Olin
DA
531
.1
F75
1885a
+

CORNELL UNIVERSITY LIBRARY
3 1924 096 849 850

Cornell University Library

The original of this book is in
the Cornell University Library.

There are no known copyright restrictions in
the United States on the use of the text.

http://www.archive.org/details/cu31924096849850

In compliance with current
copyright law, Cornell University
Library produced this
replacement volume on paper
that meets the ANSI Standard
Z39.48-1992 to replace the
irreparably deteriorated original.

2003

# CARSON'S PAINT.

PRIZE MEDALS.

TRADE MARK.

VIENNA, 1873.

PARIS, 1875.

MEL 1880.

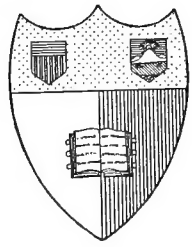

ALES,
BURGH,

15,000 O AND CLERGY.

FOR E TDOOR WORK,

ny other Paint.

WOOD , & COMPO.

N.

1 ge Free.

PRICES, T ARDS POSTFREE

rosion.

**CAUTION** tents being secured
label.

The Original Anti-Corrosion Paint can only be obtained of

**WALTER CARSON & SONS,**

LA BELLE SAUVAGE YARD, LUDGATE HILL,
LONDON, E.C.,

AND

**BACHELOR'S WALK, DUBLIN.**

**DISCOUNT FOR CASH.**


Cornell University Library
Ithaca, New York

FROM

*Front.*

**The date shows when this volume was taken.**
To renew this book copy the call No. and give to the librarian.

## ADVERTISEMENTS.

Under Royal and Distinguished Patronage.

# ROYAL CHAMPAGNE.

**1874 & 1880 VINTAGE.**

### A ROYAL CHAMPAGNE.

**"Carte Bleu," Dry, 42s. per doz.** **"Carte Bleu," Extra Dry, 46s. per doz**

We can strongly recommend this Wine; it is one of the best value we ever offered; it has all the true Champagne characteristics—Purity, Delicacy of Flavour, and full effervescence. It has great keeping qualities for improving with age.

### THE ROYAL CHAMPAGNE.

**"Carte Verte," Dry ... ... ... ... ... ... 54s. per doz.**

This Wine is a fine full-bodied Champagne, and will be much esteemed by those whose palate does not appreciate a very dry Wine.

### THE ROYAL CHAMPAGNE.

**"Carte Blanche," Reserved Cuvee, Extra Sec., 60s. per doz.**

Although we quote this Wine at so modest a price, the quality is so exceptional that we fearlessly say it cannot be equalled by any Wine at less than 72s. or 76s. per dozen, and the known Brands at even higher prices do not excel this choice Cuvée in any way except in the matter of price.

INTERNATIONAL HEALTH EXHIBITION.—The *Medical Times* says:—"Messrs. DENYER & CO.'s exhibits of Champagne are specially to be recommended. A sample of the 1874 Vintage we have carefully examined, and found perfect in bouquet, and altogether excellent."

## F. T. DENYER & CO., 27, Regent Street, Piccadilly Circus.

# DENT'S

CHRONOMETERS, WATCHES, and CLOCKS have long held pre-eminent rank, as may be seen from the Reports of various scientific persons:—

**THE ASTRONOMER ROYAL** (SIR G. B. AIRY), in his Report to the Admiralty (*August 13th*, 1870) on forty Chronometers entered for annual competition, says of M. F. DENT'S Chronometer—**"This is the finest Chronometer that we have ever had on trial."**

N.B.—THE LATE ASTRONOMER ROYAL (J. POND, Esq.), reporting, in 1829, on the celebrated public trial, by order of the Lords of the Admiralty, which lasted thirteen years, during which nearly 500 Chronometers were tested, says:—

"Your Chronometer, No. 114. is entitled to the First Premium. Actual variation in the year 0·54 hundredths of a second. This is superior to any other yet tried."

**THE RUSSIAN IMPERIAL ASTRONOMER** (M. STRUVE), of St. Petersburgh, reporting upon 81 Chronometers tested by the Russian Chronometrical Expedition, in 1843, says:—

"The DENT CHRONOMETERS have held FIRST RANK in a brilliant manner They contributed, beyond dispute, THE MOST EFFECTUALLY to the exactitude of the results. M. STRUVE."

***** By Command of the Emperor the Russian Gold Medal of the Highest Order of Merit was presented to Mr. DENT.**

In testimony of the excellence of DENT'S TURRET CLOCKS, **Sir G. B. AIRY,** Astronomer Royal, says:—

"ROYAL OBSERVATORY, GREENWICH *22nd July*, 1845.

"I believe the Clock which you have constructed for the Royal Exchange to be THE BEST IN THE WORLD as regards accuracy of going and striking. "G. B. AIRY."

**"MR. DENT, 33, Cockspur Street, Charing Cross."**

**SIR WILLIAM ARMSTRONG,** Inventor of the Armstrong Gun, says:—

"9, HYDE PARK STREET, W., *14th November*, 1861.

"The Chronometer Watch you made for me in December, 1859, has never been affected by travelling or riding; its variation at the end of a year was only 45 seconds. It has proved in every respect a most satisfactory Watch. "W. G. ARMSTRONG."

**MR. M. F. DENT, 33, Cockspur Street, Charing Cross."**

*The Report on Chronometers and Watches, etc., by the Judges at the Philadelphia Exhibition*, 1876, *can be had on application. A Medal and Diploma of the Highest Order were awarded.*

**Estimates supplied for Observatory and Turret Clocks of every description.**

## 33, COCKSPUR STREET, CHARING CROSS, LONDON.

# MR. FOSTER'S WORKS.

1. THE BRITISH PEERAGE AND BARONETAGE, 1880, 1881, 1882, 1883.
2. OUR NOBLE AND GENTLE FAMILIES OF ROYAL Descent: a New Genealogical History of the Aristocracy of these Realms. (*Vol. I., price 3 guineas.*) (*Vol. II. in the press.*)
3. SCOTTISH M.P.'S, 1357—1882. (*Price 31s. 6d.*)
4. MEN AT THE BAR. (*Price 31s. 6d.*)
   "*An accurate and careful biographical handbook, revised to the current year.*"—SATURDAY REVIEW.
   "*A handy book of reference, and a handsome volume.*"—THE GLOBE.
   "*One of the most useful reference books in existence.*"—ECHO.
5. MEMBERS OF GRAY'S INN. (*In the press.*)
6. INDEX TO HERALDS' VISITATIONS. (*In the press.*)
7. COUNTY FAMILIES: YORKSHIRE. Three Vols.
8. COUNTY FAMILIES: LANCASHIRE. One Vol.
9. VISITATIONS OF YORKSHIRE, 1584 & 1612.
10. PENNINGTON, PEDIGREE.
11. FOX OF FALMOUTH, PEDIGREE.
12. HARRIS OF FORDINGBRIDGE, PEDIGREE.
13. WILSON OF KENDAL, PEDIGREE.

**MR. FOSTER** will be happy to arrange and complete Family Papers, and to set them forth in permanent pedigree form, which renders continuation and reference an easy matter.

"*I have taken this pains not for the present age, but a future; many things which were known to our grandsires are lost to us, and our grandchildren will search in vain for many facts which to us are most familiar.*"

21, BOUNDARY ROAD, FINCHLEY ROAD, LONDON, N.W.

# MEN-AT-THE-BAR:

## A BIOGRAPHICAL HAND-LIST

OF THE

*MEMBERS OF THE VARIOUS INNS OF COURT,*

INCLUDING

**Her Majesty's Judges, etc.**

BY

JOSEPH FOSTER,

AUTHOR OF THE "BRITISH PEERAGE AND BARONETAGE," "MEMBERS OF PARLIAMENT; SCOTLAND, "OUR NOBLE AND GENTLE FAMILIES OF ROYAL DESCENT," ETC., ETC.

**SECOND EDITION.**

*"I have taken this pains not for the present age, but a future; many things which were known to our grandsires are lost to us, and our grandchildren will search in vain for many facts which to us are most familiar."*

PRINTED FOR THE AUTHOR
BY
HAZELL, WATSON, AND VINEY, LIMITED,
LONDON AND AYLESBURY.
1885.

Dedicated,

WITH ALL RESPECT,

TO

THE BENCH AND BAR

OF ENGLAND.

# PREFACE.

THE remarkable development which of late years has been manifest in biographical undertakings renders it necessary that in adding to the number of those which have been completed, or which are in process of publication, I should prove myself justified in doing so by the distinctive character of my enterprise.

Biography in the present day is tending, like other studies, to become more and more specialized. Already dictionaries of universal biography are being everywhere abandoned for those which are to deal with the biography of particular nations. But even so, the mines of biographical materials have become so much more accessible within the present generation, that such a work, for instance, as the noble *Dictionary of National Biography*, of which the two volumes have already appeared, seems likely to extend far beyond the limits that could at first sight have appeared possible. It may, therefore, fairly be contended that the more restricted the scope of the biographer, the more creditably his work is likely to be accomplished, and that if he confines himself to a special class, requiring special information, he may be enabled, by making himself master of that information, to produce a work of peculiar value.

My own enterprise is accordingly limited to a particular epartment of the wide field open to biographical research. It is my aim to compile from the original records, in a clear form, complete and essentially authentic lists of all those whose names are to be discovered as graduates of our two historic universities, as members of our ancient Inns of Court, or as representatives from the earliest times in the parliaments of the three kingdoms. These lists I propose in addition to annotate to the best of my ability, making use, for that purpose, of the stores of material accumulated in my genealogical collections, and in the case of those now living of a vast mass of that personal information which the biographer so highly values, and which has been long and freely tendered me. It is the lack of such contemporary information in the past that he has so often and so grievously to deplore. It will readily be admitted that such an enterprise as this, if I am enabled to accomplish it with success, will form not only a series of most important works of reference, but will lay the

foundations and form the groundwork of more scholarly and accurate biographical knowledge than it has hitherto been possible to obtain.

Our painters and engravers, our judges, our naval heroes, some of our archbishops, and even our authors have had special works devoted to them by able biographers. Yet it is remarkable that neither of the seats of learning, our universities and our inns of court, with their records carefully and elaborately kept for at least three centuries, should have possessed men strong enough to compile from *time to time* histories of their contemporaries and forerunners, and that these corporations should have lacked the public spirit to have stood sponsors to undertakings which to us of this generation would have been priceless. The works of Antony A'Wood and of Dugdale, and the MSS. of Cole, are evidence, however, of what could be effected if means only could have been found for their extension. The secret of failure is doubtless to be found in the fact that their value to posterity is ignored, or perhaps even undreamt of, and they are therefore denied legitimate support, even by the very corporations whose history they serve to illustrate.

We have it, then, that the continuous history of these institutions is yet to be written. But although the several universities each possess their calendar, yet the Inns of Court have never even in their corporate or collective capacity been able to rise to the university level. A spirited attempt was, indeed, made by the under-treasurer of the Middle Temple a few years ago, but it failed to arouse the interest of those concerned. This was most probably because it abounded merely in what seemed at the time common knowledge, yet unquestionably as time rolls on, his carefully compiled and useful volumes will be eagerly consulted by the legal biographer.

I have already advanced so far with my scheme as to have completed the list from the earliest times of Scottish members of parliament,* and to have made some progress with those of English and Irish representatives. It will, however, I find, be more advantageous to give precedence for the present to my lists of barristers. For this there are two reasons. In the first place, the material which they contain is of greater value or illustrating the other lists than conversely, and should, therefore, be dealt with first; in the second, their precious genealogical information is at once the most interesting and the most unknown. It was while collecting materials, a few years ago, for the annotation of the lists I am completing, as mentioned above, from the official returns of the members of parliament, that my attention was specially drawn to the value of the registers of admissions to the Inns of Court, "the noblest nurseries of humanity and liberty in the kingdom."

* Members of Parliament, Scotland, 1357-1882 (privately printed), pp. 360.

So much was I impressed with the importance of their contents, not only o the genealogist, but also to the biographer, that I at once set myself to obtain the sanction of the benchers of the various Inns of Court to permit me to transcribe these registers. The desired concession, I need scarcely add, was in all cases most cordially granted.

The vast extent of these registers may be estimated from the period at which they commence: Lincoln's Inn, 18 Henry VI., 1439; Inner Temple, 1547; Middle Temple, 1501; and Gray's Inn, from 1521, cumulatively representing a period of fifteen hundred and thirty-two years. Having completed the several transcripts, and having made some progress with the publication of the admissions to Gray's Inn in my *Collectanea Genealogica*, I found it impracticable to obtain personal information from barristers in so desultory a fashion as that plan was found to involve, I therefore determined to utilise my copies of these legal registers for the production of a separate volume, devoted solely to short notices of the present members of the bar.

The issue of this volume will have the additional advantage of enabling those whose names occur in it to correct its errors and supply its omissions, and so to assist me to attain a higher perfection in the complete i sts which will be ultimately published.

Some idea of the labour involved in this compilation may be inferred from the fact that probably ninety-nine out of every hundred of these biographical notices are to be found nowhere else. My knowledge of the families of the nobility and gentry has lessened some of the natural difficulties, for a large number of these notices refer to the cadets of the nobility, the heads of county families, and the sons of our merchant princes. To the original entries of admission and parentage extracted from the records themselves, there are here added, to the best of my ability, the university and legal distinctions, the public offices and appointments, the marriages, residences, etc., etc., of all "Men-at-the-Bar." So varied are these details, that almost any appointment from the Lord High Chancellor down to the counsel to the Salvation Army may be found in its pages. Very many of the notices, I am happy to say, have been corrected by the barristers themselves, and the majority may therefore, be considered as, in fact, published by authority.

Surprise may be occasioned by the appearance in this work of names belonging to other professions, such as beneficed clergymen of the Church of England, Roman Catholic priests, medical men, and even soldiers and sailors; but however anomalous this may seem, it is strictly in accordance with the recognised rule that a barrister is at the bar until he is actually disbarred; a mere withdrawal of his name from his inn of court is insufficient to remove him from the list of barristers.

Protracted and arduous though such an undertaking as this must inevitably prove to be, I found my work further lessened by availing

myself of the work to which I have referred above, namely the Inns of Court Calendar, 1878, compiled by Charles Shaw, Esq., under-treasurer of the Middle Temple, for from that valuable repertory of legal information I was enabled to obtain the dates of the great majority of the admissions, and so to refer to the original entries, without the added and incalculable labour of searching, and that over a number of years, for the admission of each of the seven or eight thousand barristers separately. The period over which the admissions of living barristers extend may be estimated from the fact that Viscount Eversley, the venerable father of the English bar, was already a member of Lincoln's Inn before the battle of Waterloo was fought.

Doubtless owing to the increasing duties of the county court judges, the Crown has deemed it desirable to confer upon them especial rank and precedence, and although placed by the royal warrant immediately after knights bachelors in the precedency among men, yet their place is immediately after the Solicitor-General in the order of legal precedence. Owing to the importance of the subject, I reprint the royal warrant referred to :—

"WHITEHALL, 7 AUG., 1884."

The Queen has been pleased to grant Rank and Precedence to County Court Judges of England and Wales by the following Warrant, under Her Royal Sign Manual, which was duly recorded in H.M.'s College of Arms pursuant to the Earl Marshal's Warrant of 31st October, 1884 :—

"VICTORIA R.

"VICTORIA, by the Grace of God of the United Kingdom of Great Britain and Ireland Queen, Defender of the Faith :

"To Our right trusty and right entirely beloved Cousin Henry, Duke of Norfolk, Earl Marshal, and Our Hereditary Marshal of England ; Greeting !

"Whereas We taking into Our Royal consideration that the Rank and Precedence of the Judges of County Courts in England and Wales have not been declared or defined by due authority, We deem it therefore expedient that the same should be henceforth established and defined :

"Know ye, therefore, that in the exercise of Our Royal Prerogative, We do hereby declare Our Royal will and pleasure that in all times hereafter the Judges of County Courts in England and Wales shall be called, known, and addressed by the style and title of 'His Honour' prefixed to the word 'Judge' before their respective names, and shall have Rank and Precedence next after Knights Bachelors :

"Our will and pleasure further is that you Henry, Duke of Norfolk, to whom the cognizance of matters of this nature doth properly belong, do see this Our Order observed and kept, and that you do cause the same to be recorded in Our College of Arms to the end that Our Officers of Arms and all others upon occasion may take full notice and have knowledge thereof.

"Given at Our Court at Saint James's, the fourth day of August, 1884, in the 48th year of Our Reign.

"By Her Majesty's Command,

"W. V. HARCOURT.'

If a subsequent edition of this work be called for, I hope by a special numerical arrangement to include the relative precedency of the various members of the bar, from the Lord High Chancellor to the junior barrister. This, I doubt not, will be appreciated as a novel and valuable feature, for in no existing work is that precedency supplied.

Should sufficient interest be aroused in my undertaking, and the requisite encouragement be forthcoming on the part of the Faculty of Advocates and the benchers of King's Inns, it would also be desirable to add to this list the members of the Scottish and the Irish bars.

I ought not, perhaps, to leave unnoticed a seemingly small yet not uninteresting point that has arisen in the course of my work. This is the problem of how best to deal with the names of the Indian barristers. To find a satisfactory principle for their arrangement in alphabetical order is a matter of no slight difficulty. The Hindoos of Bengal have surnames, so also have the Parsees, but the Mahomedans having none, and finding that in England it is necessary to adopt one, have done so as yet in a somewhat haphazard manner, giving preference, however, to the name of their caste or religious designation. Hence such extemporized patronymics as Mr. Ali, Mr. Iyah, Mr. Pandit, or Mr. Tagore, which, unmeaning though they be to those ignorant of the language, must surely to the native be somewhat incongruous and grotesque. It would be well, indeed, if some rules could be laid down for the adoption of surnames for the use of the public services; even in the index to the official India list there are instances where a native will be found under no less than three names.

The inconvenience seems greatest to us in the case of brothers, who of course have totally different names. In one instance I detected three brothers, in other cases two brothers. These I have placed under their father's name with a cross reference, but I am far from feeling that even this plan may not horrify the native ear. For very much advice in the arrangement of these Indian names I am indebted to my friend C. W. Arathoon, Esq., Barrister-at-Law, of the East India Association.

For the complete list of the members of the Judicial Committee of the Privy Council, I have to thank Lord Hobhouse, Q.C., K.C.S.I., C.I.E., who, with his customary courtesy, spared no trouble in obtaining for me the list of names as printed. To His Honour Judge Stonor, I am indebted for the authentic list of County Court Judges.

I venture to believe that the present volume will supply a very real want, and that few of our existing works of reference are so likely to be widely and constantly employed. For on the illustrious roll of the Inns of Court there will be found not only the names of those eminent in the law, but also of the majority of our public men, the leaders of our unrivalled press, and the most distinguished writers of the day.

JOSEPH FOSTER.

21, BOUNDARY ROAD, LONDON, N.W.

# ORDER OF LEGAL PRECEDENCE.

The Lord High Chancellor (by statute 31 Hen. VIII., s. 4).

The Lord President of the (Privy) Council (by statute 31 Hen. VIII., s. 4).

The Commissioners of the Great Seal not being peers (by statute 1 Wm. & Mary).

The Chancellor and Under Treasurer of the Exchequer.
The Chancellor of the Duchy of Lancaster.
The Lord Chief Justice of the Queen's Bench [*i.e.*, of England].
The Master of the Rolls.
} By decree 10 Jas. I.

The Lords Justices of Appeal (by act of creation 1851).

The Vice Chancellor (5 Vic., c. v., s. 25)

The Justices of the High Court of Justice (decree 10 Jas. I.).

The Attorney-General (royal warrant 14 Dec. 1813).

The Solicitor-General (royal warrant 14 Dec., 1813).

The Judges of County Courts (royal warrant 4 Aug., 1884).

The Queen's Counsel.

The Serjeants-at-law.

The Recorder of London.

The Common Serjeant of London.

The Doctors of Civil Law.

The Barristers-at-law.

# Her Most Gracious Majesty the Queen.

## HER MAJESTY'S JUDGES.

**The Lord High Chancellor,**

The Right Hon. Hardinge Stanley, Lord Halsbury.

## APPELLATE TRIBUNALS.

**Final Court of Appeal:—The House of Lords.**

The Right Hon. the Lord Chancellor.
The Right Hon. James Plaisted, Lord Penzance, *ex* Judge of the Court of Probate.
The Right Hon. James, Lord Moncreiff, Lord Justice Clerk in Scotland.
The Right Hon. John Duke, Lord Coleridge, Lord Chief Justice of England.
The Right Hon. George William Wilshere, Lord Bramwell, *ex* Lord Justice of Appeal.
} Lords of Appeal usually attending.

The Right Hon. Colin, Lord Blackburn.
The Right Hon. William, Lord Watson.
The Right Hon. John David, Lord FitzGerald.
} Lords of Appeal in Ordinary.

## THE JUDICIAL COMMITTEE OF THE PRIVY COUNCIL.

* The Right Hon. the Lord Chancellor.
The Right Hon. Gathorne, Viscount Cranbrook, G.C.S.I., Lord President of the Council.
His Grace Charles Henry, Duke of Richmond and Gordon, K.G.
His Grace Richard Plantagenet, Duke of Buckingham and Chandos.
The Most Hon. George Frederick, Marquis of Ripon, K.G.
The Right Hon. Granville George, Earl Granville, K.G.
The Right Hon. John Poyntz, Earl Spencer, K.G.
The Right Hon. Henry Austin, Lord Aberdare, G.C.B.
The Right Hon. Chichester Samuel, Lord Carlingford, K.P.
} *ex* Lords President of the Council.

* The Right Hon. Colin, Lord Blackburn.
* The Right Hon. William, Lord Watson.
* The Right Hon. John David, Lord FitzGerald.
} Lords of Appeal in Ordinary.

The Right Hon. John Duke, Lord Coleridge, Lord Chief Justice of England.
* The Right Hon. James Plaisted, Lord Penzance, *ex* Judge of the Court of Probate.
The Right Hon. George William Wilshere, Lord Bramwell, *ex* Lord Justice of Appeal.
The Right Hon. William Baliol, Lord Esher, Master of the Rolls.
The Right Hon. Sir Richard Baggallay, Knt.
The Right Hon. Sir Henry Cotton, Knt.
The Right Hon. Sir Nathaniel Lindley, Knt.
The Right Hon. Sir Charles Synge Christopher Bowen, Knt.
The Right Hon. Sir Edward Fry, Knt.
} Lords Justices of Appeal.

The Right Hon. Sir Henry Singer Keating, Knt., *ex* Justice of the Common Pleas Division.
The Right Hon. Sir John Mellor, Knt., *ex* Justice of the Queen's Bench Division.
* The Right Hon. Sir Montague Edward Smith, Knt., *ex* salaried member.
* The Right Hon. Sir James Hannen, Knt., President of the Probate and Admiralty Division.
* The Right Hon. Sir Barnes Peacock, Knt.
* The Right Hon. Robert Porrett, Lord Monkswell.
} Salaried members.

* The Right Hon. Sir Richard Couch, Knt., *ex* Chief Justice of Bengal.
* The Right Hon. Arthur, Lord Hobhouse, K.C.S.I.

* Members usually attending.

# HER MAJESTY'S SUPREME COURT OF JUDICATURE.

## I. Her Majesty's Court of Appeal

(*ex officio*).

The Right Hon. the Lord Chancellor (president).
The Right Hon. the Lord Chief Justice of England.
The Right Hon. the Master of the Rolls (Lord Esher).
The Right Hon. the President of the Probate and Admiralty Division.
The Right Hon. Sir Richard Baggallay, Knt.
The Right Hon. Sir Henry Cotton, Knt.
The Right Hon. Sir Nathaniel Lindley, Knt.
The Right Hon. Sir Charles Synge Christopher Bowen, Knt.
The Right Hon. Sir Edward Fry, Knt.
} Lords Justices.

## II. Her Majesty's High Court of Justice.

*The Chancery Division.*

The Right Hon. the Lord Chancellor (President).
The Hon. Sir James Bacon, Knt., Vice-Chancellor.
The Hon. Sir Edward Ebenezer Kay, Knt.
The Hon. Sir Joseph William Chitty, Knt.
The Hon. Sir Ford North, Knt.
The Hon. Sir John Pearson, Knt.
} Justices.

*The Queen's Bench Division.*

The Right Hon. John Duke, Lord Coleridge, Lord Chief Justice.
The Hon. Sir William Robert Grove, Knt.
The Hon. George Denman.
The Hon. Sir Charles Edward Pollock, Knt.
The Hon. Sir William Ventris Field, Knt.
The Hon. Sir John Walter Huddleston, Knt.
The Hon. Sir Henry Manisty, Knt.
The Hon. Sir Henry Hawkins, Knt.
The Hon. Sir Henry Charles Lopes, Knt.
The Hon. Sir James FitzJames Stephen, K.C.S.I.
The Hon. Sir James Charles Mathew, Knt.
The Hon. Sir Lewis William Cave, Knt., Judge in Bankruptcy.
The Hon. Sir John Charles Day, Knt.
The Hon. Sir Archibald Levin Smith, Knt.
The Hon. Sir Alfred Wills, Knt.
} Justices.

*The Probate, Divorce, and Admiralty Division.*

The Right Hon. Sir James Hannen, Knt., President.
The Hon. Sir Charles Parker Butt, Knt., Justice.

---

THE DEAN OF ARCHES:—The Right Hon. James Plaisted, Lord Penzance.
HER MAJESTY'S ATTORNEY-GENERAL:—Sir Richard Everard Webster, Knt., Q.C., M.P.
HER MAJESTY'S SOLICITOR-GENERAL:—Sir John Eldon Gorst, Q.C., M.P.

# JUDGES OF COUNTY COURTS.

| | APPOINTED. |
|---|---|
| His Honour Judge Hulton, William Adam | 13 March, 1847. |
| His Honour Judge Ingham, Theophilus Hastings | 13 March, 1847. |
| His Honour Judge Bayley, Francis | 20 Nov., 1849. |
| His Honour Judge Taylor, John Pitt | 2 Nov., 1852. |
| His Honour Judge Caillard, Camille Felix Désire | 27 March, 1859. |
| His Honour Judge Kettle,* Sir Rupert Alfred | 15 Oct., 1859. |
| His Honour Judge Whigham, James | 5 Sept. 1860. |
| His Honour Judge Ellison, Thomas | 10 Nov., 1863. |
| His Honour Judge Petersdorff, Charles | 1 Jan., 1865. |
| His Honour Judge Stonor,* Henry James | 17 Feb., 1865. |
| His Honour Judge Sumner, Charles | 28 Sept., 1866. |
| His Honour Judge Cooke, William Henry | 29 April, 1868. |
| His Honour Judge Turner, Edmond Robert | 11 March, 1868. |
| His Honour Judge Russell, John Archibald | 2 March, 1869. |
| His Honour Judge Atkinson, Henry Tindal | 16 Dec., 1870. |
| His Honour Judge Abdy, John Thomas | 1 April, 1871. |
| His Honour Judge Cox, Homersham | 1 Oct., 1871. |
| His Honour Judge Stephen, James | 16 Nov., 1871. |
| His Honour Judge Thompson, Thomas Perronet Edward | 1 April, 1872. |
| His Honour Judge Harington, Sir Richard, Bart. | 6 Jan., 1872. |
| His Honour Judge Martineau,* Alfred | Oct., 1872. |
| His Honour Judge Hutton, Crompton | 27 Dec., 1872. |
| His Honour Judge Bere, Montague | 28 June, 1872. |
| His Honour Judge Meynell, Edgar John | 1 Feb., 1873. |
| His Honour Judge Collier, John Francis | 9 Aug., 1873. |
| His Honour Judge Bedwell, Francis Alfred | 16 March, 1874. |
| His Honour Judge Woodforde, Ffooks Woodforde | 24 March, 1874. |
| His Honour Judge Leonard, Patrick M. | 1 Oct., 1874. |
| His Honour Judge Lloyd, Horatio | 5 Oct., 1874. |
| His Honour Judge Price, Edwin P. | 5 Oct., 1874. |
| His Honour Judge Giffard, John Walter de Longueville | 15 March, 1875. |
| His Honour Judge Ffoulkes, William Wynne | 6 May, 1875. |
| His Honour Judge Beresford, William | 1 Jan., 1877. |
| His Honour Judge Lushington, Vernon | 1 Oct., 1877. |
| His Honour Judge Bacon, Francis H. | 23 Nov., 1878. |
| His Honour Judge Rogers, Arundel | 6 Feb., 1879. |
| His Honour Judge Metcalfe, William James | 20 Oct., 1879. |
| His Honour Judge Griffith, William Downes | 9 June, 1880. |
| His Honour Judge Holroyd, Henry | 27 May, 1880. |
| His Honour Judge Bristowe, Samuel B. | 1 July, 1880. |
| His Honour Judge Greenhow, William Thomas | 9 Oct., 1880. |
| His Honour Judge Roxburgh, Sir Francis | 1 July, 1881. |
| His Honour Judge Bagshawe, William Henry G. | 1 July, 1881. |
| His Honour Judge Hughes, Thomas | 21 July, 1882. |
| His Honour Judge Selfe, William L. | 8 Nov., 1882 |
| His Honour Judge Eddis,* Arthur Shelly | 1 Feb., 1883. |
| His Honour Judge Snagge, Thomas William. | 31 March, 1883. |
| His Honour Judge Jordan, Thomas Hudson | 18 June, 1883. |
| His Honour Judge Hooper, James J. | 1 Dec., 1883. |
| His Honour Judge Prentice, Samuel | 14 Jan., 1884. |
| His Honour Judge Owen, William S. | 9 Feb., 1884. |
| His Honour Judge Williams, Gwilym | 1 April, 1884. |
| His Honour Judge Powell, John Joseph | 9 April, 1884. |
| His Honour Judge Chalmers, M. D. E. | 27 Sept., 1884. |
| His Honour Judge Holl, William H. | 19 Dec., 1884. |
| His Honour Judge Jones, David Brynmor | June, 1885. |

* Those marked with an astrisk are members of the Lord Chancellor's Committee for framing the rules of county courts.

# H.R.H. the Prince of Wales.

A BENCHER OF THE MIDDLE TEMPLE.

THE most high, puissant, and illustrious Prince Albert Edward, Prince of the United Kingdom of Great Britain and Ireland, Prince of Wales, Duke of Saxony, Prince of Saxe-Coburg and Gotha,* Great Steward of Scotland, Duke of Cornwall and Rothsay, Earl of Chester, Carrick, and Dublin, Baron Renfrew, and Lord of the Isles, K.G., K.T., K.P., G.C.B., G.C.S.I., G.C.M.G., P.C., personal A.D.C. to Her Majesty, a field-marshal of the forces, col.-in-chief of 1st life guards, 2nd life guards, and royal horse guards, col. 10th hussars, capt.-genl. of the Hon. Artillery Company, hon. col. of the Oxford and of the Cambridge university corps, of the Middlesex Civil Service corps of rifle volunteers, of the 3rd batt. Gordon highlanders, and of the Sutherland Highland rifle volunteers, hon. capt. of the Royal Naval Reserve, field-marshal in the German army, and col. of the Blucher hussars 1883, admitted to the Middle Temple, called to the bar and to the bench of that society 31 Oct., 1861, educated at Christ Church, Oxford, D.C.L. 1868, and at Trin. Coll., Camb., LL.D., also LL.D. Dublin 1868 and Calcutta 1875, an Elder Brother of Trinity House, also Grand Master of the United Grand Lodge of Freemasons of England, president of the Society of Arts and of St. Bartholomew's Hospital; His Royal Highness was born at Buckingham Palace 9 Nov., 1841, created Prince of Wales and Earl of Chester, by patent under the Great Seal, 4 Dec., 1841, baptized at St. George's Chapel, Windsor Castle, 25 Jan., 1842, married there 10 March, 1863, H.R.H. the Princess Alexandra Caroline Mary Charlotte Louisa Julia (V.A., C.I.), eldest dau. of Christian IX., King of Denmark, born 1 Dec., 1844, and has had 3 sons and 3 daus.

(1) Prince Albert Victor Christian Edward, K.G., 1883, a bencher of the Middle Temple 10 June, 1885, of Trin. Coll., Camb., 1883, lieut. Prince of Wales's own Norfolk artillery militia and hon. sub. lieut. Royal Naval Reserve 1883; born 8 Jan., 1864, baptized at Buckingham Palace.
(2) Prince George Frederick Ernest Albert, K.G. 1884, acting sub. lieut. R.N.; born 3 June, 1865, baptized at Windsor Castle.
(3) Prince Alexander John Charles Albert, born 6, died 7 April, 1871.
(4) Princess Louise Victoria Alexandra Dagmar, born 20 Feb., 1867.
(5) Princess Victoria Alexandra Olga Mary, born 6 July, 1868.
(6) Princess Maud Charlotte Mary Victoria, born 26 Nov., 1869.

*Arms*—Quarterly: 1st and 4th, gu. three lions passant-guardant or, ENGLAND; 2nd, or, a lion rampant within the royal treasure gu. SCOTLAND; 3rd, az. a harp or, stringed arg. IRELAND; a label of three points arg. for difference; on an inescutcheon, Barry of ten or and sa. a rue crown in bend vert, SAXONY.

*Crest*—On the coronet of the Prince of Wales a lion guardant or, crowned with the like coronet, and differenced as the arms.

*Badge*—A plume of three ostrich feathers arg. enfiled by a coronet, with the motto "Ich Dien."

*Supporters*—Dexter, a lion guardant or, crowned with the Prince of Wales's coronet. Sinister, an unicorn arg. gorged with a coronet, therefrom a chain reflexed over the back or, each differenced as in the arms.

*Motto*—Ich Dien, I serve.

*Seats*—Sandringham, Norfolk.

*London Residence*—Marlborough House, St. James's, S.W.

---

* H.R.H. resigned, Oct., 1863, on behalf of himself and his descendants, all right and title to the reigning dukedom of Saxe-Coburg and Gotha, in favour of the Duke of Edinburgh and his descendants.

## H.R.H. PRINCE ALBERT VICTOR,

A BENCHER OF THE MIDDLE TEMPLE.

PRINCE Albert Victor Christian Edward, K.G. 1883, admitted to the Middle Temple, called to the bar and to the bench of that society 10 June, 1885, of Trin. Coll., Camb., 1883, lieut. Prince of Wales's own Norfolk artillery militia and hon. sub. lieut. Royal Naval Reserve 1883 (eldest son of H.R.H. Albert Edward, Prince of Wales); born 8 Jan., 1864, baptized at Buckingham Palace.

## H.R.H. DUKE OF CONNAUGHT,

A BENCHER OF GRAY'S INN.

PRINCE Arthur William Patrick Albert, Duke of Connaught and Strathearn and Earl of Sussex, Prince of the United Kingdom of Great Britain and Ireland, Duke of Saxony, and Prince of Saxe-Coburg and Gotha, K.G., K.T., K.P., G.C.S.I., G.C.M.G., C.B., P.C., personal A.D.C. to Her Majesty, a major-genl. of the forces, brigadier-genl. comd. 3rd infantry brigade at Aldershot 1880-2, also infantry brigade 1883, major-genl. on the staff of the Indian army while commanding a division of the Bengal presidency (since 1883), col.-in-chief rifle brigade (Prince Consort's own rifle brigade) since 1880, comd. guards brigade 1st division army in Egypt 1882, 2nd class order Medjidie, hon. col. 13th Bengal lancers 1882, col. Scots guards since 1883, hon. col. 7th Bengal native infantry 1883, hon. col. 29th Bombay native infantry (2nd Biluch regt.) 1883, hon. col. of the Brandenburg Ziethen regt. of hussars, hon. col. Hampshire artillery militia since 1875, and hon. col. 16th (formerly 28th) Middlesex (London Irish) rifle volunteers since 1871, admitted to Gray's Inn, called to the bar and to the bench of that society 4 July, 1881, president St. Thomas's Hospital 1882, ranger of Epping Forest, Great Prior of Ireland (3rd son of Her Majesty Queen Victoria); born 1 May, 1850, baptized at Buckingham Palace; married 12 March, 1879, at St. George's Chapel, Windsor, H.R.H. Princess Louise Margaret Alexandra Victoria Agnes of Prussia (V.A., C.I.), 3rd dau. of H.R.H. Prince Frederick Charles of Prussia, G.C.B., and has a son and dau.

(1) Prince Arthur Frederick Patrick Albert, Earl of Sussex, born 13 Jan., 1883.
(2) Princess Margaret Victoria Augusta Charlotte Norah, born 15 Jan., 1882.

*Creation*—By letters patent under the Great Seal, 23 May, 1874.
*Arms*—The royal arms, differenced by a label of three points arg. charged with a St. George's cross between two fleurs-de-lis az. on an inescutcheon the arms of Saxony
*Crest*—On a coronet a lion guardant or, crowned with a coronet, differenced as the arms.
*Supporters*—The royal supporters crowned and differenced as in the crest.
*Seat*—Bagshot Park, Surrey.
*Residence*—Buckingham Palace, S.W.

## H.R.H. PRINCE CHRISTIAN,

A BENCHER OF THE INNER TEMPLE.

PRINCE Frederick Christian Charles Augustus of Schleswig-Holstein-Sonderburg-Augustenburg, K.G., High Steward of Windsor (the title of Royal Highness was conferred upon him by royal authority 30 June, 1866), a general of the forces, a Prussian general of cavalry in the German army, etc., admitted to the Inner Temple, called to the bar and to the bench of that society 30 April, 1870 (2nd son of Christian Charles Frederick Augustus, Duke of Schleswig Holstein Sonderburg Augustenburg); born 22 Jan., 1831, married at Windsor Castle 5 July, 1866, Princess Helena Augusta Victoria (V.A., C.I.), 3rd dau. of Her Majesty Queen Victoria, and has had 3 sons and 2 daus.

(1) Prince Christian Victor Albert Ludwig Ernest Antoine, of Sandhurst Mil. Coll. 1881, born 14 April, 1867
(2) Prince Albert John Charles Frederic Alfred George, born 26 Feb., 1869.
(3) Prince Frederick Christian Augustus Leopold Edward Harold, born 12, died 20 May, 1876.
(4) Princess Victoria Louise Sophie Augusta Amélia Helena, born 3 May, 1870.
(5) Princess Francisca Josepha Louise Auguste Marie Christiane Helena, born 12 Aug., 1872.

*Seat*—Richmond Lodge, Windsor Park.

# PRINCIPAL APPOINTMENTS RECORDED SINCE MAY.

| | |
|---|---|
| Anderson, Charles Henry | Q.C., July. |
| Anderson, Yarborough | Revising barrister on North-eastern circuit, July. |
| Appleton, William | Revising barrister on Midland circuit, July. |
| Ashmead-Bartlett, Ellis, M.P. | A Civil Lord of the Admiralty, June. |
| Bayford, Robert Augustus | Q.C., 2 July. |
| Benson, W. Denman | Revising barrister South Wales circuit, Aug., 1885. |
| Bertram, Sir George Clement | Knighted at Osborne 1 Aug. |
| Bourke, Rt. Hon. Robert, P.C. | Under-Sec. of State for Foreign Affairs, June. |
| Brett, Rt. Hon. Sir William Baliol, Master of the Rolls | Created Lord Esher 24 July. |
| Brogden, T. W. | Revising barrister on Midland circuit, July. |
| Bros, James R. W. | Revising barrister on Oxford circuit. |
| Browne, Horace James | A revising barrister for Norfolk, Aug., 1885. |
| Browne, John Hutton Balfour | Q.C., July. |
| Bucknill, Thomas Townsend | Q.C., 2 July; recorder of Exeter Aug., 1885. |
| Bush, Frank Whittaker | Q.C., July. |
| Castle, Edward James | Revising barrister on Western circuit, July. |
| Channell, Arthur Moseley | Q.C., 2 July. |
| Clay, William Henry | Revising barrister on Oxford circuit, July. |
| Collier, Rt. Hon. Sir Robert Porrett, P.C. | Created Baron Monkswell, of Monkswell, Devon, 1 July, 1885. |
| Collins, Sir Arthur John Hammond, Q.C. | Chief Justice High Court of Madras; knighted at Osborne 19 Aug., 1885. |
| Colmore, T. Milnes | Revising barrister on Midland circuit, July. |
| Cranbrook, Viscount | Lord President of the Council, June, 1885. |
| Cross, Rt. Hon. Sir Richard Assheton, P.C., G.C.B. | Home Secretary and an Ecclesiastical Commissioner for England. |
| Crump, Frederick Octavius | Q.C., July. |
| Dalrymple, Charles | A Junior Lord of the Treasury, June. |
| Deane, Sir James Parker, Q.C., D.C.L. | Knighted at Osborne 1 Aug. |
| Denman, George Lewis | A revising barrister for Kent, Aug., 1885. |
| Digby, John | A revising barrister for Essex, Aug., 1885. |
| Akers-Douglas, Aretas | Senior Conservative Whip, June. |
| Elton, Charles Isaac, M.P. | Q.C., 2 July. |
| Eversley, Viscount | G.C.B.; knighted and invested 4 July, 1885. |
| Folkard, Henry Colman. | Revising barrister on Western circuit, July. |
| Fox, John Scott | Revising barrister on North-eastern circuit, July. |
| French, Daniel O'Connell | Q.C., 2 July. |
| Gane, John Laurence | Q.C., 2 July. |
| Giffard, Sir Hardinge Stanley | Lord Chancellor, with title Baron Halsbury, of Halsbury, Devon, 26 June, 1885. |
| Giffard, Henry Stanley | Revising barrister Kent, Aug., 1885. |
| Gorst, Sir John Eldon, Q.C. | Solicitor-General, June, 1885; knighted at Osborne 1 Aug. |
| Greene, Henry David | Q.C., July. |
| Griffiths, W. Russell | Revising barrister on Midland circuit, 1885. |
| Haggard, Bazett Michael | A revising barrister for Suffolk, Aug., 1885. |

## PRINCIPAL APPOINTMENTS RECORDED SINCE MAY.

| | |
|---|---|
| Hicks, Athelstan Braxton | Coroner for Mid Surrey. |
| Hobhouse, Rt. Hon. Sir Arthur | Created Baron Hobhouse, of Hadspen, Somerset, 2 July, 1885. |
| Holland, Sir Henry Thurston, Bart. | Vice-President of the Council, Aug., 1885; Financial Secretary to the Treasury, June, 1885. |
| James, Rt. Hon. Sir Henry | Privy Councillor, 24 June; chairman of the Bar Committee, Aug. 1. |
| Jones, David Brynmor | County Court Judge, Circuit 28, June. |
| Kennedy, William Rann. | Q.C., 2 July. |
| Kershaw, Louis | Revising barrister on North-eastern circuit, July. |
| Laurence, Alfred Tristram | Recorder of Windsor. |
| Lethbridge, Sir Roper | Knighted 1885. |
| Lingen, Sir Ralph Robert Wheler | Created Baron Lingen, of Lingen, co. Hereford, 3 July, 1885. |
| Longley, Henry | First Charity Commissioner. |
| Lopes, Ralph Kekewich | Revising barrister on Western circuit, July. |
| Lushington, Godfrey | Permanent Under-Sec. Home Office, July, 1885. |
| Macdonell, John | Revising barrister Middlesex and Islington, Aug., 1885. |
| Marriott, Rt. Hon. William Thackeray | Privy Councillor and Judge Advocate-General, July, 1885. |
| Mirehouse, William E. | Revising barrister on Oxford circuit, July. |
| Moorsom, James Marshall | Q.C., July. |
| Moulton, John Fletcher | Q.C., 2 July. |
| Northcote, Rt. Hon. Sir Stafford Henry | First Lord of the Treasury; created Earl of Iddesleigh and Viscount Saint Cyres, of Newton Saint Cyres, Devon, 3 July, 1885. |
| Otway, Rt. Hon. Sir Arthur John, Bart. | Privy Councillor, 9 July. |
| Palmer, John Edward | A revising barrister for Hertfordshire, Aug., 1885. |
| Pemberton, Edward Leigh | Legal Assistant Under-Sec. Home Office, July, 1885. |
| Poyser, Arthur Horatio. | A revising barrister for Cambridge and Suffolk, Aug., 1885. |
| Ravenhill, William W. | Revising barrister on Western circuit, July. |
| Read, G. Sidney | Revising barrister Wilts, Aug., 1885. |
| Rose, John | Revising barrister on Oxford circuit, July. |
| Russell, R. Bruce | Revising barrister on Midland circuit, July. |
| Shadwell, Lancelot L. | Revising barrister Marylebone, etc., Aug., 1885. |
| Sherbrooke, Viscount | G.C.B.; knighted and invested 4 July, 1885. |
| Smith, Philip Howard V. | Revising barrister on Oxford circuit, July. |
| Smith, William Rose | Revising barrister on Oxford circuit, July. |
| Stanhope, Rt. Hon. Edward | President of the Board of Trade, Aug., 1885; Vice-President of the Council, June, 1885. |
| Steavenson, David F. | Revising barrister on North-eastern circuit, July. |
| Stephenson, Sir Augustus F. W. Keppel. | K.C.B.; knighted and invested 4 July, 1885. |
| Moore-Stevens, John Curzon | M.P. North Devon, July, 1885. |
| Taylor, Samuel | Q.C., 2 July. |
| Thompson, Vincent T. | Revising barrister on North-eastern circuit, July. |
| Warr, Henry Denny | Revising barrister for Carlisle district of the Northern circuit, July. |
| Watson, Sir Arthur Townley, Bart. | Q.C., 2 July. |
| Webster, Sir Richard Everard | Attorney-General, 27 June; M.P. Launceston, 1 July; knighted 9 July. |
| Wilberforce, Edward | Revising barrister on North-eastern circuit, July. |
| Willoughby, Edward Carlile | A revising barrister for Sussex, Aug., 1885. |
| Woodruff, Cumberland H. | Keeper of the Chancery Masters' documents, June. |

# CALLS TO THE BAR

## IN EASTER AND TRINITY TERMS 1885.

**Adam**, Sir Charles Elphinstone, M.A., Christ Church, Oxon, 1885, from Eton, J.P., D.L. Kinross-shire and Fifeshire, a student of the Inner Temple 4 April, 1878 (then aged 18), called to the bar 17 June, 1885 (eldest son of Rt. Hon. William Patrick Adam, late of Blair Adam, co. Kinross, dec.); born 7 Aug., 1859 (see Foster's *Baronetage*).
Blair Adam, N.B.; Barns, Kinross, N.B.; Brooks' Club.

**Anderson**, John Alexander, a student of the Inner Temple 24 May, 1872 (then aged 21), called to the bar 29 April, 1885 (2nd son of Alexander Anderson, of Tillygreig, Aberdeen); born , .
Tillygreig, Aberdeen.

**Armstrong**, Edmund Archibald, B.A., Jesus Coll., Camb., 1882, a student of the Inner Temple 4 May, 1882 (then aged 23), called to the bar 17 June, 1885 (2nd son of Rev. John Armstrong, late rector of Druder, Somerset, dec.); born , 1859.

**Avetoom**, Antony Aratoom, matric. King's Coll., London, a student of the Middle Temple 4 Nov., 1882, called to the bar 17 June, 1885 (2nd son of Chatick Thaddeus Avetoom, of Calcutta, merchant); born ,

**Bayley**, Wilfrid Emilius, LL.B., Trin. Coll., Camb., 1882, a student of the Inner Temple 22 Jan., 1880 (then aged 20), called to the bar 29 April, 1885 (2nd son of Rev. Sir John Robert Laurie Emilius Bayley, Bart.); born 1 June, 1859 (see Foster's *Baronetage*).
14, Hyde Park Street, W.

**Bhownaggree**, Mancherjee Merwanjee, matric. Elphinstone Coll., Bombay, J.P., a student of Lincoln's Inn 24 April, 1882 (then aged 30), called to the bar 29 April, 1885 (only son of Merwanjee Nasarwanjee Bhownaggree, late of Bombay aforesaid, dec.); born , 1852.

**Bonner**, George Albert, B.A., New Coll., Oxon, 1883, a student of the Inner Temple 17 Nov., 1882 (then aged 20), called to the bar 17 June, 1885 (2nd son of Charles Foster Bonner, of Spalding, co. Linc., solicitor); born , 1862.
Spalding.

**Boynton**, Walter Griffith, a student of Lincoln's Inn 8 Nov., 1882 (then aged 24), called to the bar 17 June, 1885 (2nd son of Francis Boynton, of Hampstead, gent.); born , 1858.
3, Elm Court, Temple, E.C.

**Briscoe**, William Richard Brunskill, M.A., Trin. Coll., Camb., 1880, a student of the Inner Temple 17 Nov., 1877 (then aged 22), called to the bar 29 April, 1885 (youngest son of Rev. John George Briscoe, rector of Outwell, Norfolk); born , 1855.
Outwell Rectory, Wisbech.

**Brown**, Kenworthy, M.A., Balliol Coll., Oxon, 1885, B.A. (1st class History School) 1882, selected candidate for Indian civil service, a student of the Inner Temple 23 Nov., 1882 (then aged 23), called to the bar 17 June, 1885 (eldest son of Rev. Thomas Kenworthy Brown, rector of Brockhall, Northants); born 10 Feb., 1859.
11, Upper Montagu Street, W.

**Browne**, Thomas Lansdowne, matric. Worcester Coll., Oxon, a student of the Inner Temple 12 Jan., 1881 (then aged 20), called to the bar 17 June, 1885 (only son of John Harris Browne, of Lauriston, Hollington, Sussex, gent.); born , 1861.
Lauriston, Hollington, Sussex.

**Brydges**, Edward Egerton Hanson, B.A., Brasenose Coll., Oxon, 1883, a student of the Inner Temple 25 Jan., 1882 (then aged 20), called to the bar 29 April, 1885 (eldest son of Edward Thomas Brydges, of Cheltenham, solicitor); born , 1862.
Cheltenham.

**Bury**, Francis George, B.A., Trin. Coll., Camb., 1879, a student of the Inner Temple 5 May, 1879 (then aged 22), called to the bar 29 April, 1885 (eldest son of Henry Bury, late of Branksome Tower, Bournemouth, Dorset); born , 1857.
8, Cheniston Gardens, Kensington, W.

**Caspersz**, Arthur Alexander, B.A., New Coll., Oxon, 1883 (2nd class classical moderations, 3rd class jurisprudence), a student of Lincoln's Inn 11 June, 1880 (then aged 19), called to the bar 29 April, 1885 (2nd son of Charles Peter Caspersz, Esq., of Hampstead, Middlesex); born 13 Sept., 1860.
Calcutta.

**Chilcott**, Thomas Bourchier, a student of the Middle Temple 29 March, 1882, called to the bar 17 June, 1885 (eldest son of Alfred Chilcott, of Redland, Bristol); born , .
Carisbrooke, Durdham Park, Redland, Bristol.

**Chitty,** Arthur John, M.A., Balliol Coll., Oxon, 1885, a student of Lincoln's Inn 15 Oct., 1880 (then aged 21), called to the bar 17 June, 1885 (eldest son of Hon. Sir Joseph William Chitty, a justice of High Court of Justice); born 27 May, 1859 (see Foster's *Baronetage*).
33, Queen's Gate Gardens, S.W.

**Cochran,** Francis, major the Hampshire regt. (late 37th foot) 1878, garrison instructor north division 1878, a student of the Inner Temple 7 Nov., 1879 (then aged 36), called to the bar 29 April, 1885 (2nd son of late Francis James Cochran, of Balfour, advocate, Aberdeen); born , 1843.
Edinburgh.

**Colt,** Frederick Everard, a student of Lincoln's Inn 20 June, 1881 (then aged 18), called to the bar 17 June, 1885 (eldest son of Frederick Hoare Colt, of the Inner Temple, bar.-at-law); born , 1863.
6, Adamson Road, South Hampstead, N.W.

**Cox,** Hugh Bertram, B.A. (fellow), Christ Church, Oxon, 1883, a student of the Inner Temple 22 June, 1882 (then aged 21), called to the bar 29 April, 1885 (youngest son of Rev. John Edmund Cox, D.D., of St. Helen's, Bishopsgate, London); born , 1861.
15, Barton Street, College Street, Westminster, S.W.

**Crailsheim,** Frederick Alexander, B.A., Trin. Coll., Oxon, 1885, a student of the Middle Temple 19 Jan., 1881, called to the bar 29 April, 1885 (4th son of late Anselm Crailsheim, Esq., of Glasgow, co. Lanark); born 18 Jan., 1860.
20, Woodside Terrace, Glasgow, N.B.; 1, Pump Court, Temple, E.C.

**Crosse,** Charles Neville, B.A., Trin. Coll., Camb., 1884, a student of Lincoln's Inn 9 Jan., 1882 (then aged ), migrated to the Inner Temple 24 March, 1885, where he was called to the bar 29 April following (son of Edward Willson Crosse, of London, proctor); born , .
6, Cambridge Square, Hyde Park, W.

**Curling,** Robert Sumner, B.A., Trin. Coll., Camb., 1882, a student of the Inner Temple 5 Jan., 1882 (then aged 21), called to the bar 17 June, 1885 (2nd son of Capt. William Curling, of London); born , 1861.
137, Portsdown Road, Maida Vale, W.

**Dasent,** John Roche, M.A. Christ Church, Oxon, B.A. 1869, from Westminster School, private secretary to Earl Spencer (lord lieutenant of Ireland 1885, etc.), sometime examiner in the education department of the privy council, a student of the Middle Temple 10 Nov., 1882, called to the bar 17 June, 1885 (eldest son of Sir George Webbe Dasent, of Tower Hill, Berks, one of H.M.'s civil service commissioners); born 24 Jan., 1847; married 27 July, 1878, Ellen, younger dau. and co-heir of late Admiral Sir Henry John Codrington, K.C.B., and has 2 sons (see Foster's *Baronetage*).
26, Elvaston Place, South Kensington, S.W.

**Dennis,** Alfred Hull, B.A., Exeter Coll., Oxon, 1882, a student of the Inner Temple 17 June, 1882 (then aged 23), equity pupil scholarship Feb., 1884, called to the bar 29 April, 1885 (eldest son of John Dennis, Esq., of Hampstead, Middlesex); born , 1857.
Gardnor House, Gardnor Road, Hampstead, N.W.

**Dent,** Francis, B.A., Balliol Coll., Oxon, 1883, a student of the Inner Temple 25 Oct., 1881 (then aged 21), called to the bar 17 June, 1885 (2nd son of John Dent Dent, Esq., of Ribston Hall, Yorks); born 11 Aug., 1860.
Ribston Hall, Wetherby.

**Devonshire,** George Harris, M.A., Trin. Coll., Camb., 1885, B.A., 2nd class classical tripos 1882, a student of Lincoln's Inn 1 Nov., 1881 (then aged 22), called to the bar 17 June, 1885 (2nd son of Thomas Harris Devonshire, of London, solicitor); born 23 June, 1859.
46, Gordon Square, W.C.; 24, Old Buildings, Lincoln's Inn, W.C.

**Donaldson,** Robert, assistant paymaster R.N., a student of the Inner Temple 5 June, 1882 (then aged 33), called to the bar 29 April, 1885 (eldest son of Robert Donaldson, of Ottawa, Canada, late major 41st regt., dec.); born , 1849.

**Dove,** Patrick Edward, lieut. 22nd Middlesex rifle volunteers 1882, F.R.A.S., M. Inst. Eng. S.S., sometime assistant engineer Glasgow waterworks, secretary to 1881 commission for arranging observations of transit of Venus Dec., 1882, honorary secretary Darwin Memorial Fund Committee 1885, matric. Glasgow Univ., a student of Lincoln's Inn 21 Dec., 1880 (then aged 26), called to the bar 29 April, 1885 (only son of Patrick Edward Dove, late of London and Edinburgh, gent., dec.); born 1 Aug., 1854.
23, Old Buildings, Lincoln's Inn, W.C.

**Druitt,** Montague John, M.A., New Coll., Oxon, 1880, a student of the Inner Temple 17 May, 1882 (then aged 24), called to the bar 29 April, 1885 (2nd son of William Druitt, of Wimborne Minster, Dorset, physician); born , 1858.
Wimborne Minster.

**Duke,** Henry Edward, a student of Gray's Inn 17 June, 1882, called to the bar 29 April, 1885 (2nd son of William Edward Duke, of Princetown, Devon); born , .

**Estcourt,** Rowland Metzner, late of Local Government Board, a student of the Inner Temple 27 Oct., 1882 (then aged 26), called to the bar 17 June, 1885 (2nd son of Samuel Estcourt, of Stroud, co. Glouc.); born , 1855.
5, King's Bench Walk, Temple, E.C.

**Falcke,** Dudley Edward Coutts, B.A., St. John's Coll., Camb., 1884, a student of the Inner Temple 14 Nov., 1882 (then aged 24), called to the bar 17 June, 1885 (youngest son of David Falcke, Esq., of London); born , 1858.
64, Gloucester Place, W.; 2, Temple Gardens, E.C.

**Falle,** Bertram Godfrey, B.A., Pembroke Coll., Camb., 1883, a student of the Inner Temple 25 April, 1881 (then aged 21), called to the bar 29 April, 1885 (only son of Julius George Falle, Esq., of St. Saviour's, Jersey); born , 1860.

**Firminger,** Ferdinand Leopold Martin, a student of Gray's Inn 4 Nov., 1882, Roman law studentship 2nd class Hilary term 1885, called to the bar 17 June, 1885 (4th son of Edmund Henry Percy Firminger, of Ealing, Middlesex); born , .

**Fraser,** Allan Donail, a student of the Inner Temple 12 Jan., 1881 (then aged 26), called to the bar 29 April, 1885 (youngest son of Rev. Colin Fraser, of Beaufort, West Cape Colony, South Africa); born , 1855.

**Galton,** Ewan Cameron, B.A., Clare Coll., Camb., 1884, a student of the Inner Temple 1 Nov., 1880 (then aged 24), called to the bar 29 April, 1885 (only son of late Robert Cameron Galton, M.D., of Shelsey Grange, co. Worc.); born , 1861.

**Garland,** Charles Alexander Spencer, B.A., Pembroke Coll., Oxon, 1883, a student of the Inner Temple 26 April, 1881 (then aged 20), called to the bar 17 June, 1885 (only son of Edward Charles Garland, of Yeovil, Somerset, physician); born , 1861.
Yeovil.

**Roberts-Gawen,** Charles Gawen, B.A., Magdalen Hall, Oxon, 1881, assumed the surname of Roberts-Gawen in lieu of his patronymic Borough, a student of the Inner Temple 18 Jan., 1882 (then aged 22), called to the bar 29 April, 1885 (3rd son of John Charles Burton Borough, Esq., of Chetwynd Park, Newport, Salop); born , 1860.
Chetwynd Park, Newport, Salop.

**Gething,** Herbert, B.A., Trin. Hall, Camb., 1884, a student of the Inner Temple 6 May, 1881 (then aged 24), called to the bar 17 June, 1885 (only son of Edward Lyttelton Gething, of Upper Norwood, Surrey); born , 1857.
Saltley Lodge, Dulwich Wood Park, Norwood, S.E.

**Gibson,** Ernest Augustine, B.A., LL.B., Trin. Coll., Camb., 1884, a student of the Inner Temple 25 April, 1882 (then aged 20), called to the bar 17 June, 1885 (3rd son of Thomas Gibson, of Liverpool, accountant); born , 1862
1, East Road, Albert Park, Liverpool.

**Gibson,** Robinson Fooks, matric. Queen's Coll., Oxon, a student of the Middle Temple 19 Nov., 1881, called to the bar 17 June, 1885 (elder son of Frederick George Gibson, of Sittingbourne, Kent, solicitor); born , .
Sittingbourne.

**Gill,** Rockingham George, a student of the Inner Temple 12 Nov., 1881 (then aged 19), called to the bar 29 April, 1885 (eldest son of Rockingham Gill, of London, solicitor); born , 1862.
47, Lexham Gardens, Kensington, W.

**Glascodine,** Charles Henry, a student of Gray's Inn 16 June, 1884, called to the bar 17 June, 1885 (2nd and only surviving son of Richard Glascodine, of Swansea); born , .
Swansea.

**Goodman,** Gerald Aubrey, matric. Univ. of London 1884 from Harrison Coll., Barbados, a student of the Middle Temple 25 Jan., 1882, called to the bar 17 June, 1885 (2nd son of late Favius Augustus Goodman, of Sandford, Barbados); born , .
67, Oakley Square, N.W.

**Green,** James Samuel, B.A., Pembroke Coll., Oxon, 1883, a student of Lincoln's Inn 16 Jan., 1882 (then aged 21), Lincoln's Inn scholarship international and constitutional law 1884, called to the bar 29 April, 1885 (only son of James Richard Goring-Green, of London); born , 1861.
91, Oxford Terrace, Sussex Gardens, W.; 24, Old Square, Lincoln's Inn, W.C.

**Gruyther,** Leslie de, a student of the Middle Temple 6 June, 1882, international law scholar , , studentship in Roman law , , lecture prize in Roman law , , called to the bar 17 June, 1885 (3rd son of William Henry de Gruyther, of Delhi, Punjab, dec.); born , .
104, Ledbury Road, W.

**Hall,** John Mainwaring, B.A., St. John's Coll., Camb., 1879, a student of the Inner Temple 27 June, 1878 (then aged 23), called to the bar 29 April, 1885 (only son of Major John Thomas Stephenson Hall-Stephenson, of Somerton Court, Somerset); born , 1847.
Somerton Court, Somerton, Somerset.

**Hamid,** Ali Khan, M.R.A.S., M.H.S., a student of the Middle Temple 8 Nov., 1880, called to the bar 17 June, 1885 (eldest son of Mohmed Amjad, Ali Khan, of Amroha, Bengal, in Government service); born , .

**Hammond,** John, B.A., Trin. Coll., Camb., 1883, a student of Lincoln's Inn 12 June, 1880 (then aged 19), called to the bar 17 June, 1885 (2nd son of James Hammond, of Arncliffe, Yorks); born , 1861.
Arncliffe, Northallerton.

**Hewitt,** Capt. Percy Hughes, capt. on reserve of officers since 1880, late capt. 6th dragoon guards (carabiniers), a student of the Middle Temple 25 March, 1882 (then aged ), called to the bar 17 June, 1885 (son of Hewitt, Esq.); born , .
4, Courtfield Road, S.W.

**Hewson,** Francis Thomas, assistant political agent Rajputna, Bengal C.S., a student of the Middle Temple 8 Nov., 1873, called to the bar 17 June, 1885 (2nd son of Rev. Francis Hewson, of Dunganstown, co. Wicklow); born 9 Oct., 1852; married 26 Dec., 1878, Alice Jane, dau. of Genl. Robert Maclagan, R.E. (see Foster's *Our Noble and Gentle Families*).
4, Pelham Street, S.W., or care of Dunganstown, Wicklow.

**Hodge,** Egerton Francis, B.A., LL.B., Trin. Coll., Camb., 1884, from Rugby, a student of the Inner Temple 11 Nov., 1882 (then aged 21), called to the bar 17 June, 1885 (2nd son of John Hodge, Esq., of Tunbridge Wells, Kent); born 27 July, 1861.
Firmount, Tunbridge Wells.

**Hornby,** Francis Villiers, matric. Brasenose Coll., Oxon, a student of the Middle Temple 16 Jan., 1880, called to the bar 17 June, 1885 (eldest son of Sir Edmund Hornby, late chief judge for China and Japan); born 12 July, 1857 (see Foster's *Baronetage*).
3, Plowden Buildings, Temple, E.C.

**Horsfall,** Thomas Mendelssohn, of India C.S., a student of the Middle Temple 19 April, 1875, called to the bar 17 June, 1885 (2nd son of John Horsfall, of Bingley, Yorks, merchant, dec.); born . .

**Horsley,** William Henry, B.A., Balliol Coll., Oxon, 1879, a student of Lincoln's Inn 9 May, 1879 (then aged 24), called to the bar 17 June, 1885 (eldest son of Rev. Henry Horsley, late rector of Todenham, co. Glouc., dec.); born , 1855.

**Humphreys,** George Smith Eugene, B.A., late scholar Caius Coll., Camb., 2nd class moral science tripos 1884, a student of the Inner Temple 11 Nov., 1882 (then aged 22), called to the bar 17 June, 1885 (eldest son of George Humphreys, of London, actuary); born 1 July, 1860.
9, St. German's Place, Blackheath, S.E.

**Jackson,** George Richardson, B.A., Pembroke Coll., Camb., 1883, a student of the Inner Temple 9 May, 1881 (then aged 20), called to the bar 17 June, 1885 (eldest son of George Jackson, of Taunton Hall, Yorks); born , 1861.
Taunton Hall, Stokesley, Yorkshire.

**Jessel,** Sir Charles James, Bart., B.A., Balliol Coll., Oxon, 1884, a student of Lincoln's Inn 24 March, 1881 (then aged 20), called to the bar 29 April, 1885 (eldest son of Rt. Hon. Sir George Jessel, Bart., master of the Rolls, and of Lincoln's Inn, bencher, dec.); born , 1861.
Ladham House, Goudhurst, Kent; 10, Hyde Park Gardens, W.; Garrick Club.

**Jodrell,** Neville Paul, B.A., Trin. Coll., Oxon, 1882, a student of the Inner Temple 22 Nov., 1880 (then aged 22), called to the bar 17 June, 1885 (only son of late Neville Jodrell, gent., of Gislingham, Suffolk); born , 1858.
Gislingham, Suffolk.

**Keen,** Arthur Thomas, B.A., Trin. Coll., Camb., 1884, a student of the Inner Temple 20 Oct., 1881 (then aged 20), called to the bar 17 June, 1885 (eldest son of Arthur Keen, of Edgbaston, co. Warwick, J.P.); born , 1861.
Beechfield, Edgbaston.

**Ker,** Rivers, a student of the Inner Temple 12 May, 1879 (then aged 19), called to the bar 17 June, 1885 (eldest son of Richard John Charles Rivers Jervase Ker, Esq., of Twickenham, Middlesex); born , 1860.

**Kilburn,** Burleigh Dunbar, B.A., Christ Church, Oxon, 1883, a student of the Inner Temple 24 Jan., 1882 (then aged 21), called to the bar 29 April, 1885 (only son of William Edward Kilburn, of St. Laurence, Isle of Wight); born , 1861.
St. Laurence, Isle of Wight.

**Kinipple,** Walter Robert, B.A., St. John's Coll., Camb., 1884, a student of the Middle Temple 6 April, 1882, called to the bar 17 June, 1885 (2nd son of Walter Robert Kinipple, of Greenock, co. Renfrew, civil engineer); born , .
Greenock, N.B.

**Kirkwood,** Walter Guy Coffin, a student of the Inner Temple 16 Jan., 1880 (then aged 23), called to the bar 17 June, 1885 (5th son of John Townshend Kirkwood, of Yeo Vale, Bideford, Devon, J.P.); born , 1857.
5, Colville Square, North Kensington Park, W.

**Knight,** John Rickman, of Univ. Coll., London, a student of the Middle Temple 2 Nov., 1882, called to the bar 17 June, 1885 (eldest son of late John Messer Knight, of Northfleet, Kent, J.P.); born 19 Jan., 1863.
5, King's Bench Walk, Temple, E.C.

**Lennard,** Arthur, B.A., LL.B., Jesus Coll., Camb., 1883, a student of the Inner Temple 1 Nov., 1882 (then aged 23), called to the bar 17 June, 1885 (youngest son of John Mowatt Lennard, of Leven House, Yorks, shipowner); born , 1859.
Leven House, Hutton Rudby, Yorks.

**Lucas,** Charles Prestwood, B.A., Balliol Coll., Oxon, 1884, a student of Lincoln's Inn 9 June, 1874 (then aged 20), called to the bar 29 April, 1885 (3rd son of Henry John Lucas, of Crickhowell, Brecon, M.D., dec.); born , 1854.

**M'Kinnon,** Neil Ross, a student of the Middle Temple 14 Nov., 1882, called to the bar 17 June, 1885 (3rd surviving son of William M'Kinnon, of Berbice, British Guiana); born , .

**Mackintosh,** James Simon, M.A. Oriel Coll., Oxon, B.A. 1867, a student of the Middle Temple 18 Nov., 1865, called to the bar 29 April, 1885 (2nd son of Rev. Simon Mackintosh, D.D., of East Church, Aberdeen); born , .
East Church, Aberdeen.

**Macklin,** James, matric. Univ. Coll., London, 1880, clerk in solicitors' department H.M.'s customs, a student of the Middle Temple 15 April, 1882, called to the bar 17 June, 1885 (2nd son of James Macklin, of Crosshue House, co. Monaghan, farmer); born , .
H.M.'s Customs, E.C.

**Macnaghten,** Edward Charles, B.A., Trin. Coll., Camb., 1883, a student of Lincoln's Inn 28 Jan., 1880 (then aged 20), scholarship in common law 1882, called to the bar 17 June, 1885 (eldest son of Edward Macnaghten, Q.C., M.P.); born 9 Oct., 1859 (see Foster's *Peerage*).
198, Queen's Gate, S.W.

**Magniac,** Charles Vernon, a student of the Inner Temple 13 Nov., 1882 (then aged 21), called to the bar 17 June, 1885 (2nd son of Charles Magniac, Esq., M.P., of London); born , 1861.
Chesterfield House, South Audley Street, W.

**Manuel,** Robert, associate King's Coll., London, a student of the Inner Temple 14 Jan., 1881 (then aged 38), called to the bar 29 April, 1885 (youngest son of William Manuel, of London, merchant); born , 1843.
49, Chancery Lane, W.C.

**Marwood,** George Frederic, B.A. Exeter Coll., Oxon, a student of the Inner Temple 22 Jan., 1878 (then aged 20), called to the bar 17 June, 1885 (eldest son of George Marwood, Esq., of Busby Hall, Yorks, dec.); born 8 April, 1858.
Busby Hall, Northallerton.

**Mitchell,** John Louis, LL.B., B.A., Jesus Coll., Camb., 1884, a student of the Inner Temple 16 Nov., 1882 (then aged 19), called to the bar 17 June, 1885 (5th son of John Mitchell, of Bowdon, Cheshire, merchant); born , 1863.

**Molesworth,** Arthur Hilton, B.A., New Inn Hall, Oxon, 1884, a student of the Inner Temple 18 June, 1881 (then aged 21), called to the bar 17 June, 1885 (4th son of Rev. Rennell Francis Wynn Molesworth, rector of Washington, co. Durham); born 1 June, 1860 (see Foster's *Peerage*).
Washington, Durham.

**Moore,** Thomas, a judge of Vasik, Bombay, a student of the Middle Temple 15 Nov., 1880, called to the bar 29 April, 1885 (only son of late Thomas Moore, of Bailieboro, Newbridge, co. Cavan, dec.); born , .

**Mortimer,** Reginald Mortimer Higgs Jones, B.A., Corpus Christi Coll., Camb., 1883, a student of the Inner Temple 7 Nov., 1882 (then aged 21), called to the bar 17 June, 1885 (eldest son of Rev. Mortimer Lloyd Jones Mortimer, of Tranmere, Cheshire); born , 1861.
5, Barnard's Inn, E.C.

**Morton,** Edward John Chalmers, M.A., St. John's Coll., Camb., 1883, a student of the Inner Temple 28 April, 1880 (then aged 23), called to the bar 29 April, 1885 (only son of John Chalmers Morton, of Great Berkhampstead, Herts); born , 1857.
Northchurch, Great Berkhampstead.

**Mulholland,** Joseph Shaw, a student of the Inner Temple 22 Nov., 1875 (then aged 34), called to the bar 29 April, 1885 (2nd son of Michael Mulholland, of Derry, co. Londonderry, merchant); born , 1841.
The Cottage, Fahan, co. Donegal.

**Needham,** Wellwood Lambert Maxwell, matric. Trin. Coll., Camb., a student of the Middle Temple 7 April, 1881, called to the bar 17 June, 1885 (3rd son of Sir Joseph Needham, chief justice Trinidad); born , (see Foster's *Baronetage*).
Care of 81, St. George's Square, S.W.

**Niven,** Robert, B.A. Lincoln Coll., Oxon, a student of Lincoln's Inn 29 Jan., 1872 (then aged 25), called to the bar 17 June, 1885 (elder son of John Niven, late of Glasgow, co. Lanark, manufacturer, dec.); born , 1847.
31, Torrington Square, W.C.; 6, New Court, Lincoln's Inn, W.C.; National Liberal Club.

**Nundy,** Edward, resident medical officer Royal South London Dispensary June, 1884, assistant colonial surgeon Gold Coast Colony 1880-4, etc., a student of the Inner Temple 27 June, 1881 (then aged 30), called to the bar 17 June, 1885 (3rd son of late Rev. Gopee Natti Nundy, of Futtehpore, India, missionary); born 21 Oct., 1850.
52, Lambeth Road, S.E.

**Oakes,** Benjamin, B.A., LL.B., Trin. Coll., Camb., 1884, from Harrow (1876-1880), a student of the Inner Temple 7 Nov., 1882 (then aged 20), called to the bar 17 June, 1885 (only son of late William Oakes, of Wakefield, Yorks); born 6 June, 1862.
Benellen Towers, Bournemouth.

**Oldham,** Arthur, a student of the Inner Temple 26 Jan., 1882 (then aged 23), called to the bar 17 June, 1885 (2nd son of Edwin Oldham, late of Stockport, co. Lanc., solicitor, dec.); born , 1859.

**Owen,** Henry Percy, B.A., Christ Church, Oxon, 1883, a student of the Inner Temple 24 Jan., 1882 (then aged 21), called to the bar 29 April, 1885 (3rd son of late Robert Owen, of Sydney, New South Wales); born , 1862.

**Page,** Vernon Francis, B.A., St. Mary Hall, Oxon, 1882, a student of the Middle Temple 30 Oct., 1882, called to the bar 17 June, 1885 (only son of Rev. Vernon Page, of St. Tudy, Cornwall); born , .
Wettesham, St. Tudy, Bodmin.

**Palmer,** Lewis, B.A., Trin. Hall, Camb., 1884, a student of the Inner Temple 13 Nov., 1880 (then aged 20), called to the bar 29 April, 1885 (4th son of George Palmer, M.P., of Reading, Berks); born , 1860.
58, Grosvenor Street, W.; 5, Essex Court, Temple, E.C.

**Pearson,** Alfred Chilton, B.A., Christ Coll., Camb., 1884, a student of Lincoln's Inn 6 Oct., 1882 (then aged 21), called to the bar 17 June, 1885 (only son of Robert Henry Pearson, Esq., of London); born , 1861.
23, Notting Hill Square, W.

**Pigott,** Cecil Ernest, a student of the Middle Temple 24 May, 1875, called to the bar 29 April, 1885 (2nd son of Sir Gillery Pigott, late baron of the court of exchequer, dec.); born , .
7, Bryanston Square, W.

**Place**, George William, B.A., LL.B. Dublin Univ., a student of the Middle Temple 10 Nov., 1873, called to the bar 17 June, 1885 (eldest son of Charles G. Place, of Maryborough); born , .
49, York Road, Kingstown, Ireland.

**Platt**, Winfrid Alured Comyn, late of Hertford Coll., Oxon, a student of Lincoln's Inn 19 June, 1882 (then aged 22), a Tancred law student 1882, called to the bar 29 April, 1885 (2nd son of Rev. Thomas Duodecimus Platt, vicar of Holy Trinity, Portsea); born , 1860.

**Pollock**, Ernest Murray, B.A., Trin. Coll., Camb., 1884, a student of the Inner Temple 13 April, 1881 (then aged 19), called to the bar 17 June, 1885 (4th son of George Frederick Pollock, Esq., of Hanworth, Middlesex, bar.-at-law); born 25 Nov., 1861 (see Foster's *Peerage*).
Woodlawn, Hanworth, Feltham.

**Pontifex**, Dudley David, B.A., Trin. Coll., Camb., 1878, a student of the Inner Temple 11 April, 1878 (then aged 23), called to the bar 17 June, 1885 (4th son of Edmund Pontifex, of Bath, Somerset); born , 1855.
Audley House, Bath.

**Poole**, Thomas Crisp, matric. Univ. Coll., London, 1882, a student of the Middle Temple 20 Oct., 1882, called to the bar 17 June, 1885 (eldest surviving son of late John Poole, of London); born , .

**Powell**, George Herbert, B.A., King's Coll., Camb., 1879, a student of the Inner Temple 15 Nov., 1882 (then aged 26), called to the bar 17 June, 1885 (2nd son of Rev. Edward Powell, late vicar of Bispham, Berks); born , 1856.

**Prance**, William Connell, B.A., St. John's Coll., Camb., 1882, a student of the Middle Temple 10 April, 1880, called to the bar 17 June, 1885 (son of Courtenay Connell Prance, of Evesham, co. Worc., solicitor); born , .
Evesham, co. Worc.

**Prevost**, Major Lewis de Teissier, major 2nd batt. Princess Louise's Sutherland and Argyll highlanders, graduate Staff Coll., Sandhurst, a student of the Middle Temple 1 Nov., 1881, called to the bar 17 June, 1885 (eldest son of Capt. Lewis de Teissier Prevost, R.N.); born 1 Oct., 1844; married , (see Foster's *Baronetage*).

**Probyn**, Leslie, a student of the Middle Temple 17 April, 1882, called to the bar 29 April, 1885 (2nd surviving son of Edmund Probyn, of Huntley Manor, co. Glouc., late 6th dragoons, J.P., D.L., etc.); born , .
Duke Street, St. James', S.W.

**Quarrell**, William Henry, B.A., Exeter Coll., Oxon, 1883, a student of Lincoln's Inn 15 March, 1881 (then aged 19), called to the bar 29 April, 1885 (2nd son of Thomas Chance Quarrell, Esq., of Upper Wick, co. Worc.); born , 1862.

**Ramaswami** (Raju), P V , B.A. Madras, formerly inspector sea customs Madras, a student of the Inner Temple 4 Nov., 1882 (then aged 30), called to the bar 29 April, 1885 (eldest son of P. V. Ramaswami, Government inspector of salt); born , 1852.

**Renton**, Alexander Wood, M.A. Edinburgh Univ. 1881, LL.B. 1885, Lord Rector's prize essay 1882, first prizes and 1st class honours in history, in public law, and in civil law, forensic prize Edinburgh Univ. 1884, a student of Gray's Inn 17 April, 1882, Bacon scholarship 1882, called to the bar 29 April, 1885 (son of Rev. John Renton, of Auchtermuchty, co. Fife); born 24 June, 1861.
Auchtermuchty, co. Fife.

**Richings**, Alfred Richard Cornelius, B.A., Pembroke Coll., Camb., 1880, a student of the Inner Temple 27 Nov., 1881 (then aged 25), called to the bar 17 June, 1885 (only son of Rev. Alfred Cornelius Richings, of Boxmoor, Herts); born , 1856.
Boxmoor, Hemel Hempstead.

**Richmond**, Thomas Henry, M.A., B.C.L., Christ Church, Oxon, 1884, M.A. London Univ. 1881, from Owen's Coll., Manchester, goes the Northern circuit, a student of Gray's Inn 31 Oct., 1882, Roman law studentship 1st class Hilary term, 1883, called to the bar 17 June, 1885 (elder son of Thomas Richmond, of Sunny Brow, Kendal); born , .
2, Mitre Court, Temple, E.C.

**Rogers**, Thomas Stanley, B.A., LL.B. Trin. Coll., Dublin, moderator in history, a student of Lincoln's Inn 4 May, 1882 (then aged 24), called to the bar 29 April, 1885 (only son of Edward Stanley Rogers, late of Manchester, gent., dec.); born 18 Sept., 1859.
13, Harrington Road, South Kensington; 77, Albert Road, Southport.

**Scott**, Arthur Lionel, matric. St. John's Coll., Camb., a student of Lincoln's Inn 24 Jan., 1882 (then aged 23), called to the bar 17 June, 1885 (5th son of Rev. Charles Scott, M.A., vicar of Chertsey, Surrey); born , 1859.

**Sethna**, Ardesis Kavasjee, matric. Bombay Univ., a student of the Middle Temple 17 April, 1882, called to the bar 29 April, 1885 (2nd son of Kavasji Pallanjee, of Bombay, merchant); born , .
Bombay.

**Seton**, Robert George, B.A., New Coll., Oxon, 1883, from Eton 1874-9, a student of the Inner Temple 21 Nov., 1881 (then aged 20), called to the bar 29 April, 1885 (eldest son of Walter Scott Seton-Karr, Esq., of London, late Bengal civil service, retired); born 3 Dec., 1860.
67, Lowndes Square, S.W.

**Sidney,** Thomas Stafford, B.A., Trin. Hall, Camb., 1884, a student of the Middle Temple 14 Nov., 1882, called to the bar 17 June, 1885 (eldest son of Thomas Sidney, of Bowes Manor, Middlesex); born , .
Bowes Manor, Southgate.

**Smith,** Joseph Denham, M.A. Christ Church, Oxon, B.A. 1880, a student of the Inner Temple 29 Jan., 1881 (then aged 23), called to the bar 17 June, 1885 (3rd son of Joseph Denham Smith, of Dublin and London); born , 1858.
38, York Terrace, N.W.

**Smith,** Sydney Talbot, LL.B., Trin. Coll., Camb., 1884, a student of the Middle Temple 27 Jan., 1882, called to the bar 17 June, 1885 (only son of Edwin Thomas Smith, of Adelaide, South Australia, brewer); born , .

**Stack,** William George, B.A. Trin. Coll., Dublin, and of H.M.'s Indian civil service, a student of Gray's Inn 20 Nov., 1879, called to the bar 17 June, 1885 (3rd surviving son of George Hall Stack, of Mullaghmore, Omagh, co. Tyrone, barrister); born , .

**Stephen,** Harry Lushington, LL.B. Trin. Coll., Camb., a student of the Inner Temple 26 April, 1882 (then aged 22), called to the bar 17 June, 1885 (3rd son of Hon. Mr. Justice Stephen, K.C.S.I.); born 2 March, 1860 (see Foster's *Baronetage*).
32, De Vere Gardens, Kensington Palace, W.

**Stephenson,** Mill, B.A., Caius Coll., Camb., 1880, a student of the Middle Temple 5 Oct., 1882, called to the bar 17 June, 1885 (youngest son of William Stephenson, of Hull, Yorkshire, dec.); born , .
3, Plowden Buildings, Temple, E.C.

**Stewart,** Archibald Hepburne, a student of the Middle Temple 27 April, 1882, 1st class common law scholar 188–, 2nd class international law scholar 188T, called to the bar 17 June, 1885 (2nd son of Alan Duncan Stewart, of Bunrannoch, co. Perth, civil engineer); born , .
89, Philbeach Gardens, Earl's Court, S.W.

**Strachey,** John St. Loe, B.A. Balliol Coll., Oxon, 1st class modern history 1882, a student of the Inner Temple 21 Jan., 1881 (then aged 20), called to the bar 29 April, 1885 (2nd son of Sir Edward Strachey, Bart., of Sutton Court, Somerset); born 9 Feb., 1860 (see Foster's *Baronetage*).
60, South Molton Street, W.; Reform Club.

**Strachey,** Theodore Edward, B.A. Trin. Coll., Oxon, a student of the Inner Temple 1 July, 1881 (then aged 21), called to the bar 17 June, 1885 (2nd son of Richard Charles Strachey, of Ashwick Grove, Somerset); born 9 June, 1860 (see Foster's *Baronetage*).
Ashwick Grove, Oakhill, Bath.

**Stuart,** Alexander, M.A., Trin. Coll., Camb., 1885, from the Charterhouse, a student of the Inner Temple 30 Jan., 1882 (then aged 22), called to the bar 17 June, 1885 (eldest son of William Stuart, of Feddal, Perthshire, manufacturer); born , 1860.
Feddal, Perthshire; Queen Anne's Mansions, S.W.; Reform Club.

**Sutton,** William, M.A., St. John's Coll., Camb., 1882, B.A. 1865, a student of the Middle Temple 4 May, 1882, called to the bar 17 June, 1885 (eldest son of William Sutton, of Kingswood, Hockley Heath, Warwick); born , .
Kingswood, Hockley Heath, Warwick.

**Sweet,** Charles, LL.B., Univ. Coll., London, 1873, and a member of Convocation, a student of Lincoln's Inn 26 July, 1881 (then aged 32), called to the bar 17 June, 1885 (3rd son of George Sweet, late of the Inner Temple, bar.-at-law, dec.); born , 1849.
1, Stone Buildings, Lincoln's Inn, W.C.

**Symmons,** Israel Alexander, matric. Univ. Coll., London, 1879, a student of the Middle Temple 25 April, 1881, equity scholar 188–, real and personal property scholar 188–, called to the bar 17 June, 1885 (2nd son of Samuel Symmons, late of London, dec.); born , .
11, High Holborn, W.C.

**Taylor,** George Paul, a student of the Middle Temple 2 Nov., 1881, called to the bar 29 April, 1885 (only son of George Taylor, of London, dec.); born , .
2, Almond Villas, Bury Road, East Dulwich.

**Trollope,** Thomas Ernest, B.A., Magdalen Coll., Camb., 1884, a student of the Inner Temple 5 July, 1880 (then aged 21), called to the bar 29 April, 1885 (3rd son of Genl. Sir Charles Trollope, K.C.B.); born 14 Sept., 1858 (see Foster's *Peerage*, B. KESTEVEN).
19a, Grosvenor Square, W.

**Turner,** William A'Beckett, matric. St. John's Coll., Oxon, a student of Lincoln's Inn 13 Nov., 1880 (then aged 23), called to the bar 17 June, 1885 (eldest son of William A'Beckett Turner, Esq., late of Westbury, Wilts, bar.-at-law, dec.); born , 1857.

**Ullah** (Syud Mahomed) Nabi, B.A. St. John's Coll., Camb., a student of the Middle Temple 5 May, 1881, called to the bar 17 June, 1885 (2nd son of Syud Riaz Udeen, of Allahabad, India); born , .

**Waddy,** Henry Turner, matric. Univ. Coll., London, a student of the Inner Temple 18 Nov., 1882 (then aged 19), called to the bar 17 June, 1885 (2nd son of Samuel Danks Waddy, Q.C., M.P.); born , 1863.
Thorncliffe, Finsbury Park, N.; 5, Paper Buildings, Temple, E.C.

**Watermeyer,** John Philip Fairbairn, B.A. Emmanuel Coll., Camb., a student of the Middle Temple 17 April, 1882, called to the bar 17 June, 1885 (eldest son of Frederick Stephanus Watermeyer, of Cape Town, barrister of the supreme court Cape of Good Hope); born , .

**Watson,** Sidney Clemens, B.A., Balliol Coll., Oxon, 1883, a student of Lincoln's Inn 16 Jan., 1882 (then aged 20), called to the bar 17 June, 1885 (only son of Thomas Clemens Watson, of London, merchant); born , 1862.
31, Holland Park, W.

**Webb,** Sidney James, second Whewell scholarship Camb. 1883, a student of Gray's Inn 30 Oct., 1882, Roman law studentship 1st class Trinity term, 1883, Bacon scholarship 1883 and Barstow scholarship Trin., 1885, called to the bar 17 June, 1885 (2nd son of Charles Webb, of London); born , .
33, Gerard Street, Soho.

**Wilkin,** Lewis, B.A., Trin. Coll., Camb., 1884, a student of the Inner Temple 26 Feb., 1881 (then aged 19), called to the bar 29 April, 1885 (eldest son of Charles Wilkin, of London, solicitor); born , 1862.
23, Gordon Square, N.W.

**Willis,** Reginald Cooper, a student of Gray's Inn 2 Nov., 1880, called to the bar 17 June, 1885 (2nd son of Edward Cooper Willis, of Blackheath, Kent, bar.-at-law); born 5 Sept., 1862.
16, Woodlands Terrace, Shooter's Hill Road, Blackheath, S.E.

**Wood,** George Arthur, a student of the Middle Temple 18 Nov., 1882, called to the bar 17 June, 1885 (eldest son of John Wood, of Stockport, Cheshire, gent.); born , .
Stockport.

**Wright,** Eric Blackwood, B.A., LL.B. Trin. Coll., Dublin, a student of the Middle Temple 16 Nov., 1882, 30 guinea equity scholarship 1883, 50 guinea real and personal property scholarship 1884, 100 guinea equity scholarship 1884, and 25 guinea prize, Council of Legal Education 1885, called to the bar 17 June, 1885 (eldest son of Rev. Charles Henry Hamilton Wright, D.D., Ph.D., of St. Mary's, co. Antrim); born 1 May, 1860.
5, Great College Street, Westminster, and 19, Old Square, Lincoln's Inn.

**Yardley,** George Watkins, B.A., Brasenose Coll., Oxon, 1881, a student of the Inner Temple 20 Nov., 1880 (then aged 20), called to the bar 29 April, 1885 (2nd son of John Yardley, of Apperley House, co. Glouc.); born , 1860.

---

**Hollings,** George, a member of the Oxford circuit, a student of the Middle Temple 29 Oct., 1853, called to the bar 6 June, 1866 (2nd son of John Hollings, of Hill End House, co. Hereford); born , .
2, Tanfield Court, Temple, E.C.; Constitutional Club.

**Kent,** Philip, B.A. Trin. Coll., Camb., a student of the Inner Temple 11 Oct., 1859 (then aged 19), called to the bar 30 April, 1866 (eldest son of John Clarke Kent, of Upton-on-Severn, co. Worc., merchant); born , 1840.
Bromley.

# FOSTER'S
# HAND-LIST OF MEN-AT-THE-BAR.

## A

**Abbott**, Ernest Frederick, practises before the British Supreme Consular Court, Constantinople, a student of the Middle Temple 14 Nov., 1864, called to the bar 11 June, 1867 (son of Richard Benjamin Abbott, Esq., of Smyrna, Asia Minor, dec.); born , .
Constantinople.

**Abbs**, Henry Cooper, a member of the Northern circuit, a student of the Inner Temple 3 June, 1865, called to the bar 6 June, 1868, J.P. co. Durham, patron of Ingleby Arncliffe, Yorks (eldest surviving son of late Cooper Abbs, of Monkwearmouth, co. Durham, by Elizabeth Mary, dau. of late Samuel Thompson, of Newcastle-on-Tyne); born , 1842.
Cleadon House, Sunderland.

**Abdy**, John Thomas, LL.D., judge of county courts (No. 38) since 1871, recorder of Bedford since 1870, LL.B. Trin. Hall, Camb., 1847, LL.D. 1852, fellow 1850, regius professor of laws Cambridge 1854-73, examiner in civil law Cambridge 1854-74, in law and history 1874-5, in law tripos 1876-7, professor of law to Gresham Coll., went the Eastern circuit and the Home circuit, J.P. Herts and Cambridge borough, author of *Historical Sketch of Civil Procedure among the Romans*, etc., a student of the Inner Temple 12 Oct., 1842, called to the bar 29 Jan., 1850 (eldest son of Col. James Nicholas Abdy); born at Madras 5 July, 1822; married at Gunby, Lincolnshire, 7 July, 1854, Marion, 2nd dau. of John Hardwick Hollway, Esq., of Gunby, aforesaid, and has issue (see Foster's *Baronetage*).
Manor House, High Beech, Essex.

**A'Beckett**, Arthur William, editor of the *Glow-worm* 1864-7, on the staff of *Punch*, author of *Fallen among Thieves* and other works, private secretary to parliamentary under-secretary of state for war (Earl of Morley) 1882-3, a student of Gray's Inn 13 June, 1877, called to the bar 3 May, 1882 (3rd son of late Gilbert Abbott A'Beckett, of London, and of Gray's Inn, bar.-at-law, a metropolitan police magistrate); born at Hammersmith, 25 Oct., 1844; married 17 Feb., 1876, Susannah Frances, eldest dau. of late Forbes Winslow, M.D., D.C.L.
2, Temple Gardens, E.C.

**A'Beckett**, Edward FitzHayley, a member of the Victoria bar, a student of Lincoln's Inn 5 Jan., 1858 (then aged 21), called to the bar 17 Nov., 1860 (3rd son of Sir William A'Beckett, chief justice of colony of Victoria); born , 1837.
Melbourne, Victoria.

**A'Beckett**, Thomas, practises before the supreme court of Melbourne, a student of Lincoln's Inn 18 May, 1857 (then aged 20), obtained a studentship Nov., 1859, called to the bar 17 Nov., 1859 (eldest son of Thomas Turner A'Beckett, Esq., of Walmer House, Collingwood, Victoria); born , 1837.
Melbourne, Victoria.

**Aberdare**, Baron (Henry Austin Bruce), of Duffryn, co. Glamorgan, in the peerage of the United Kingdom, so created 23 Aug., 1873, P.C. 1864, G.C.B. 1885, student of Lincoln's Inn 13 Nov., 1832, called to the bar 21 Nov., 1837, hon. D.C.L. Oxon 1880, police magistrate Merthyr Tydvil 1847-52, M.P. 1852-68, M.P. Renfrewshire 1869-73, secretary of state home department 1869-73, under-sec. 1862-4, 2nd church estates commissr. 1865-6, vice-president 1864-6 and lord president of the council 1873-4, president of University College of Wales since 1875, president of Royal Geographical Society since 1880 (son of John Bruce Pryce, of Duffryn); born 16 April, 1815; married 1st, 6 Jan., 1846, Annabella, only dau. of Richard Beadon, Esq., of Clifton, Glouc.; she died 28 July, 1852, having had a son and 3 daus. His lordship married 2ndly, 17 Aug., 1854, Norah Creina Blanche, youngest dau. of late Lieut.-Gen. Sir William Napier, K.C.B. (see Foster's *Peerage*, B. NAPIER), by whom he has 2 sons and 7 daus. (see Foster's *Peerage*).
1, Queen's Gate, W.; Duffryn, Aberdare, co. Glamorgan.

**Abraham**, Augustus Brown, leader of the equity bar at Melbourne 1854-62, secretary of presentations under Lord Chancellor Westbury 1863-4, principal secretary to that lord chancellor 1864-5, a student of the Middle Temple 30 May, 1829, called to the bar 30 Jan., 1835 (5th son of Robert Abraham, Esq., of Torrington Street, co. Middlesex); born 9 Aug., 1812; married 9 Sept., 1839, Caroline, 4th dau. of Henry Howard, R.A.
Reform Club, S.W.

**Abraham**, Philip Boyle, LL.B., Trin. Coll., Camb., 1867, equity draftsman and conveyancer, a student of the Middle Temple 16

Nov., 1863, called to the bar 26 Jan., 1869 (only son of Augustus B. Abraham, of Auckland, New Zealand, and of the Middle Temple, bar.-at-law); born 8 March, 1845; mar. 3 April, 1872, Mary, 3rd dau. of late Charles Hountford Burnett, Esq., M.D., of Westbrooke Mouse, Alton.
27, Chancery Lane, W.C.; 18a, Ladbroke Road, W.

**Abrahams,** Frederick Michael, matric. university of London 1875, a student of the Inner Temple 1 Nov., 1877, called to the bar 9 June, 1880 (eldest son of Michael Abrahams, of London, solicitor); born , .
7, Crown Office Row, Temple, E.C.; 21, Chester Terrace, Regent's Park.

**Abram,** William John, a member of the South-eastern circuit, a student of the Middle Temple 4 March, 1852, called to the bar 26 Jan., 1855 (eldest son of William Abram, of Middle Temple Lane, law stationer); born . ; married 30 Aug., 1862, Virginia Elizabeth, 2nd dau. of Napoleon Aldridge, Esq., of Sutton.
22, Devonshire Road, Holloway, N.; 2, Middle Temple Lane, E.C

**Ackers,** Benjamin St. John, M.P. West Gloucestershire since March 1885, educ. at Rugby and at St. John's College, Oxon, a student of Lincoln's Inn 22 July, 1861, called to the bar 1 May, 1865 (only surviving son of James Ackers, M.P., of Prinknash Park); born 6 Nov., 1839; married 24 Oct., 1861, Louisa Maria Jane, dau. of Charles Brooke Hunt, Esq., of Bowden Hall, co. Glouc., J.P., D.L., and has issue.
5, Prince of Wales Terrace, W.

**Ackroyd,** Edward James, registrar of supreme court, Hong Kong, a student of the Middle Temple 5 Nov., 1870, certificate of honour Nov., 1871, called to the bar 6 June, 1872 (3rd son of late Robert Ackroyd, an assistant commissary-general); born , ; married 11 March, 1880, Mary, eldest dau. of late Henry William Lucas, of Bedford.
Hong Kong.

**Acland,** Charles Thomas Dyke, M.P. East Cornwall since 1882, M.A. Christ Church, Oxon, deputy warden of the Stannaries 1882, major 1st Devon yeomanry since 1883, capt. 1872-83, capt. Devon mounted rifles 1866-77, J.P. Devon, Cornwall, and Somerset, D.L., a student of the Inner Temple 28 Jan., 1867, called to the bar 17 Nov., 1869 (eldest son of Sir Thomas Dyke Acland, 11th bart., M.P.); born 16 July, 1842; married 1 Nov., 1879, Gertrude, 3rd dau. of Sir John Walrond, Bart. (see Foster's *Baronetage*).
Sprydoncote, Exeter; Athenæum, Brooks', and New University Clubs.

**Acland,** (Hon.) John Barton Arundel Dyke, M.A. Christ Church, Oxon, member of the legislative council of New Zealand, practises before the supreme court at Canterbury, New Zealand, a student of Lincoln's Inn 25 April, 1846 (then aged 22), called to the bar 3 May, 1849 (5th son of Sir Thomas Dyke Acland, Bart., M.P., of Killerton, Devon); born 25 Nov., 1823; married 17 Jan., 1860, Emily Weddell, dau. of Rt. Rev. Henry John Chitty Harper, D.D., bishop of Christchurch, New Zealand, and has issue (see Foster's *Baronetage*).
Holnicote, Mount Peel, Canterbury, New Zealand.

**Acland,** Reginald Brodie Dyke M.A., Univ. Coll., Oxon, 1883, educated at Winchester, goes Oxford circuit, a student of the Inner Temple 6 Nov., 1878 (then aged 22), called to the bar 29 June, 1881 [5th son of Henry Wentworth Acland (C.B. 1884), of Oxford, professor of medicine Oxford Univ.]; born 18 May, 1856 (see Foster's *Baronetage*).
9, King's Bench Walk, Temple, E.C.

**Acton,** Edward Birt, author of *Agricultural Holdings Act* 1875, a student of the Inner Temple 30 April, 1828, called to the bar 29 Jan., 1836 (eldest son of Rev. Edw. Acton, of Shillingstone, Dorset); born ,
64, Trinity Square, Brixton, S.W.

**Acworth,** Andrew Oswald, B.A. Exeter Coll., Oxon, equity draftsman and conveyancer, a student of Lincoln's Inn 23 June, 1879 (then aged 21), called to the bar 21 June, 1882 (4th son of Rev. William Acworth, M.A., vicar of South Stoke, Somerset); born 1858.
12, New Court, Carey Street, W.C.

**Acworth,** Harry Arbuthnot, deputy collector salt revenue, Bombay civil service, a student of Lincoln's Inn 4 May, 1867 (then aged 18), called to the bar 30 April, 1870 (2nd son of Nathaniel Brindley Acworth, of Lincoln's Inn, bar.-at-law); born , 1849; married 7 Oct., 1880, Anna Mary Godby, 2nd dau. of Col. C. V. Jenkins, Bombay staff corps, deputy commissioner of Kangora, Punjab.
Thana, Bombay.

**Acworth,** Nathaniel Brindley, registrar of supreme court of Madras 1844-6, J.P. Herts and Middlesex, a student of Lincoln's Inn 20 Nov., 1828 (aged 24), called to the bar 6 May, 1845 (3rd son of William Acworth, Esq., of Luton, Kent); born , 1805; married 17 Dec., 1846, Anna Diana, eldest dau. of late Very Rev. Francis Close, dean of Carlisle, and has issue.
The Hook, Northaw, Barnet; Oriental Club.

**Adair,** Hugh Edward, M.A., St. John's Coll., Oxon, 1843, M.P. Ipswich 1847-74, J.P., D.L. Suffolk, a student of Lincoln's Inn 18 Jan., 1840 (then aged 24), called to the bar 30 Jan., 1844 (younger son of Sir Robert Shafto Adair, Bart., and brother of Lord Waveney); born 26 Dec., 1815; married 10 July, 1856, his cousin, Harriet Camilla, dau. of Alexander Adair, Esq., of Heatherton Park, Somerset, and has issue (see Foster's *Peerage*, B. WAVENEY).
63, Portland Place, W.

**Adams,** Borlase Hill, M.A., Exeter Coll., Oxon, 1842, a student of Lincoln's Inn 16 July, 1840 (then aged 23), called to the bar 24 Nov., 1843 (2nd son of William Adams, of Thorpe, Surrey, LL.D., advocate in Doctors' Commons, by his wife Hon. Mary Anne Cokayne); born , 1817; married 1st, 10 May, 1855, Harriet Anne, widow of Thomas Rose, Esq., of Dollys, co. Montgomery; she died 20 Nov., 1864; he married 2ndly, 18 Aug., 1874, Mary Anne, dau. of Rev. William Brown Staveley, rector of High Halden, Kent, and has issue.
51, Bedford Square, W.C.

**Adams**, Francis Ottiwell, C.B. 1878, B.A., Trin. Coll., Camb. (classical and mathematical honours), 1848, M.A. 1851, H.B.M. envoy extraordinary and minister plenipotentiary to Swiss Confederation 1881, attaché in diplomatic service Stockholm, St. Petersburg, Teheran, and Paris 1854-9, second secretary 1862, Washington 1864-6, Paris 1866-8, secretary of legation Japan 1868-72, etc., secretary of embassy at Berlin 1872, Paris 1874, first British delegate to the Postal Congress at Paris 1878, a minister plenipotentiary 1879, a student of the Inner Temple 14 April, 1847, went to Lincoln's Inn 6 Nov., 1850, where he was called to the bar 5 May, 1852 (only son of Joseph Hollingworth Adams, commissary-general in the army); born , .

British Legation, Berne.

**Adams**, Frank Mantell, B.A., Sidney Sussex Coll., Camb., 1864, a member of the South-eastern circuit, author of the *Law of Trademarks*, a student of the Middle Temple 28 April, 1864, called to the bar 30 April, 1867 (eldest son of John Adams, of London, surgeon); born , ; married 2 Oct., 1880, Fanny, 2nd dau. of late Thomas Bagley, of Old Elvet, Durham.

2, Vanbrugh Park Road West, Blackheath, S.E.; 3, Pump Court, Temple, E.C.

**Adams**, Henry Brettingham, B.A., St. John's Coll., Camb., 1872, a student of Lincoln's Inn 16 Jan., 1871 (then aged 22), called to the bar 26 Jan., 1877 (only son of Henry Adams, of London, architect); born , 1849.

Hanover Terrace, Notting Hill, W.

**Adams**, Maxwell Richard Peers, statistical officer on staff of the director-general of telegraphs in India, etc., etc., a student of the Middle Temple 25 Jan., 1870, called to the bar 29 June, 1881 (eldest surviving son of General Henry Augustus Adams); born 15 Jan., 1849; married 3 Jan., 1881, Fanny Michell, youngest dau. of late William Gay, Esq., of Cheltenham and Falmouth.

Calcutta and Simla, India.

**Adams**, Oliver, a student of the Middle Temple 4 Nov., 1871, called to the bar 18 Nov., 1878 (2nd son of William Alexander Adams, of Walford Manor, Salop); born , .

Walford Manor, Shrewsbury; 32, Liberty Street, New York.

**Adams**, Percy Bolland, B.A. Trin. Hall, Camb., a student of the Inner Temple 3 Jan., 1874 (then aged 19), called to the bar 13 June, 1877 (4th son of William Adams, of Nelson, New Zealand, solicitor); born , 1855; married 7 Dec., 1881, Frances Elizabeth Macgregor, eldest dau. of late Charles Fowell Willett Watts, Esq., of Lansdowne, Marlborough.

Christchurch, New Zealand.

**Adams**, Robert Hopkins, undergrad. Merton Coll., Oxon, a student of the Middle Temple 29 Dec., 1871, called to the bar 10 May, 1876 (3rd son of late Robert Adams, of Skipton, Victoria, settler); born , .

Skipton, Victoria.

**Adams**, Robert Patten, solicitor-general Tasmania since 1867, ex-officio member of Board of Examiners under the Barristers and Attorneys' Admission Act, member of House of Assembly for district of Hobart Town 1859, 1861, 1862-6, matric. King's Coll. School, London, a student of the Middle Temple 14 April, 1851, called to the bar 1 May, 1854 (3rd son of James White Adams, of Martock, Somerset, gentleman); born 4 March, 1831; married 1st, , , Harriet Mathilde, dau. of Capt. George King, R.N.; he married 2ndly, , , Kate, dau. of George Francis Huston, of New Norfolk, Tasmania, surgeon.

Hobart, Tasmania.

**Adderley**, Hon. Henry Arden, B.A., Christ Church, Oxon, 1880, a member of the Midland circuit, lieut. Warwickshire yeo. cav. 1882, attached to Lord Norton's special mission to attend the funeral of the Queen of Spain 9 July, 1878, a student of the Inner Temple 16 Oct., 1876, called to the bar 11 May, 1881 (2nd son of Rt. Hon. Charles Bowyer, 1st Lord Norton); born 26 Sept., 1854; married 30 Aug., 1881, Grace, youngest dau. of late William Bruce Stopford-Sackville, Esq., of Drayton House, Northants (see Foster's *Peerage*, E. COURTOWN), and has issue (see Foster's *Peerage*).

Fillongley Hall, near Coventry.

**Addison**, John Edmund Wentworth, Q.C., recorder of Preston 27 Aug., 1874, scholar Trin. Coll., Dublin, 1857, B.A. 1859, a student of the Inner Temple 31 May, 1859 (then aged 22), called to the bar 30 April, 1862, Q.C. 24 March, 1880, called to the bench 8 June, 1883 (3rd son of Lieut.-Col. Henry Robert Addison); born 5 Nov., 1838.

32, Norfolk Square, W.; Lime Grove, Manchester.

**Adkins**, Henry, B.A. St. John's Coll., Camb., goes the Oxford circuit, a student of the Inner Temple 23 Jan., 1873 (then aged 19), called to the bar 25 April, 1877 (2nd son of Henry Adkins, of the Firs, Edgbaston, co. Warwick, J.P.); born , 1854.

The Firs, Edgbaston; 3, Harcourt Buildings, Temple, E.C.

**Adrian**, Alfred Douglas, B.A. London Univ. 1866, assistant secretary to Local Government Board since 1883, a student of the Middle Temple 16 Jan., 1865, called to the bar 7 June, 1869 (only son of Emperor Adrian, of the Poor Law Board, London); born , .

8, Clifton Road, Camden Square, N.W.; Gwydyr House, Whitehall, S.W.

**Ady**, Francis Eustace, M.A. Exeter Coll., Oxon, from Eton, equity draftsman and conveyancer, *Law Times* reporter in Vice-chancellor Bacon's court, a student of Lincoln's Inn 13 Nov., 1869 (then aged 21), called to the bar 27 Jan., 1873 (2nd son of the late Ven. William Brice Ady, archdeacon of Colchester); born 23 Feb., 1848.

38, Mount Street, Grosvenor Square, W.; 21, Old Buildings, Lincoln's Inn, W.C.; New University Club.

**Agabeg**, Aviet, LL.B., St. John's Coll., Camb., 1867, a member of the Northern circuit, joint editor of *Bills of Exchange Act* 1882 and of *Harris' Principles of Criminal*

*Law*, third edition, practised before the High Court at Calcutta, a student of the Inner Temple 11 June, 1864 (then aged 19), called to the bar 17 Nov., 1868 (only son of Joseph Agabeg, of Calcutta); born , 1845; married 16 Nov., 1875, Edith Wynne, and has issue.
Lamb Buildings, Temple, E.C.; 61, Boundary Road, N.W.

**Agar**, William Talbot, B.A., Trin. Coll., Camb., 1866, secretary to Institute of Backers since 1882, a student of Lincoln's Inn 26 Jan., 1865 (then aged 20), called to the bar 17 Nov., 1868 (eldest son of William Talbot Agar, Esq., of Lymington, Hants); born , 1844; mar. 20 Dec., 1871, Ethel Headington, youngest dau. of Clement Dale, Esq., of Bartley Lodge, New Forest, and has issue.
St. Mary's Lodge, Weybridge; 11, Clement's Lane, E.C.

**Agnew**, Andrew Noel, LL.B., Trin. Coll., Camb., 1872, from Harrow, a member of the Northern circuit, J.P., D.L. Wigtownshire, a student of the Inner Temple 14 Nov., 1870, called to the bar 30 April, 1874 (eldest son of Sir Andrew Agnew, Bart., of Lochnaw, co. Wigtown); born 14 Aug., 1850 (see Foster's *Baronetage*).
7, King's Bench Walk, Temple, E.C.

**Agnew**, William Thomas Fischer, recorder of Rangoon, British Burmah, author of *A Treatise on the Statute of Frauds, Law and Practce of Letters Patent for Inventions*, etc., a student of Lincoln's Inn 1 Nov., 1867 (then aged 20), called to the bar 10 June, 1870 (eldest son of Major-Genl. William Agnew); born 1847.
Rangoon, British Burmah; 6, Belsize Park Gardens, N.W.

**Agostini**, Louis Edgar, matric. London Univ. June, 1870, educated at Stonyhurst and Downside, Bath, Colls., a student of Lincoln's Inn 7 Nov., 1871 (then aged 18), called to the bar 6 June, 1874 (3rd son of Simon Joseph Agostini, bar.-at-law Trinidad); born 1 Jan., 1853; married 30 Oct., 1882, Annie Felicia, dau. of José Polycarpo Zepero, of St. Joseph's.
Port of Spain, Trinidad.

**Agostini**, Simon, practises before the supreme court of Trinidad, a student of the Middle Temple 22 Jan., 1829, called to the bar 9 June, 1837 (3rd son of Simon Agostini, Esq., of Trinidad); born , .
Port of Spain, Trinidad.

**Aherne**, David Francis, practises before the supreme court of Victoria, a student of Lincoln's Inn 14 April, 1863 (then aged 17), called to the bar 26 Jan., 1866 (2nd son of Thos. Aherne, of Hobart Town, Tasmania, gentleman); born , 1846.
Stawell, Victoria.

**Ahsanuddin Ahmad**, a Commoner of Balliol Coll., Oxon, 1880, a student of the Inner Temple 9 July, 1878 (then aged 18), called to the bar 11 May, 1881 (youngest son of late Nawab, Ameer Ali, Khan Bahadoor, of Calcutta, late member of Bengal Council, minister of H.M. King of Oude, M.C., J.P., and late president of National Mahommedan Association of Calcutta); born , 1860.

**Aikin**, Edward, M.A., Jesus Coll., Camb., 1859, a student of Lincoln s Inn 29 April, 1856 (then aged 23), called to the bar 30 April, 1859 (8th son of James Aikin, Esq., J.P. Liverpool); born , 1833.
(? 80, Piccadilly, W.)

**Ainslie**, Ainslie Douglas, H.M.'s diplomatic service 1859-66, vice-lieut. co. Aberdeen, assumed in 1866 the name of Ainslie in lieu of Duff, a student of the Middle Temple 7 Nov., 1866, called to the bar 6 June, 1874 (2nd son of late James Cuninghame Grant Duff, Esq., of Eden, co. Aberdeen); born , 1838; married , 1863, Frances, dau. of Edward J. Morgan, Esq., and has issue.
Delgaty Castle, Turriff, Aberdeenshire.

**Ainslie**, Ernest Henry, B.A. Pembroke Coll., Camb., 1875, junior optime in mathematical tripos 1879, equity draftsman and conveyancer, a student of the Inner Temple 23 June, 1879 (then aged 23), called to the bar 17 Nov., 1882 (eldest son of Rev. Henry Ainslie, vicar of St. Mary's, Windermere, Westmorland); born 7 June, 1856.
2, Stone Buildings; Lincoln's Inn, W.C.

**Ainslie**, Montague Mordaunt, clerk (counsel to the Speaker and examiner of election recognizances) to House of Commons 186--71, a student of Gray's Inn 22 Nov., 1845, called to the bar 20 Nov., 1850 (eldest son of Montague Ainslie, Esq., of Grizedale, Ambleside, Westmorland); born , .
Hawkshead, Grizedale, Ambleside.

**Ainslie**, Oliver Alexander, matric. London Univ. 1851, F.R.H.S. 1879, member of Society of Arts 1882, a student of the Inner Temple 17 April, 1854 (then aged 20), called to the bar 17 Nov., 1874 (only son of Rev. Robert Ainslie, of London); born 21 Dec., 1833.
48, Lincoln's Inn Fields, W.C.

**Ainsworth**, David, LL.B., Trin. Coll., Camb., 1864, first in 1st class civil law tripos 1846-7, sometime of Rugby School, special pleader, major (hon. lieut.-col.) 4th Lancashire militia 1874-81, also late lieut.-col. commanding 1st volunteer batt. king's own (royal Lancaster regt.), J.P., D.L. co. Lanc., an income tax commissioner, a student of the Inner Temple 4 Nov., 1843 (then aged 20), called to the bar 8 June, 1849 (3rd son of Thos. Ainsworth, of Preston, Lancashire); born 21 Aug., 1823; mar. 28 June, 1860, Mary Jane Leigh, 2nd dau. of William Clare, late of Hindley House, co. Lanc.
Broughton Hall, Grange, Cartmel.

**Ainsworth**, David, M.P. West Cumberland since April, 1880, J.P. Lancashire, J.P., D.L. Cumberland, educated at Univ. College School, London, Manchester New Coll., and matric. London Univ., 1861, a student of Lincoln's Inn 21 Nov., 1865 (then aged 23), called to the bar 10 June, 1870 (eldest son of Thomas Ainsworth, of the Flosh, Cumberland, merchant); born , 1842; married 16 Sept., 1874, Margaret, dau. of late Henry McConnel, Esq., of Cressbrook, co. Derby.
Wray Castle, Ambleside; Cleator, Whitehaven.

**Aird,** David Alfred, undergraduate St. Mary Hall, Oxon, a student of the Middle Temple 27 Jan., 1872, called to the bar 17 Nov., 1874 (only son of David Mitchell Aird, of London, bar.-at-law); born , .
2, Sussex Gardens, W.; 3, Harcourt Buildings, Temple, E.C.

**Airey,** Julius Talbot, a master of the Court of Common Pleas 186--79 and prescribed officer under Election Petitions Act, a student of the Inner Temple 14 Jan., 1843 (then aged 27), called to the bar 17 Nov., 1852 (6th son of late Lieut.-Gen. Sir George Airey, K.C.H., of Killingworth, Northumberland); born 1 Jan., 1816; married 25 Sept., 1855, Charlotte, dau. of Rev. William Davenport Bromley, of Baginton Hall, Warwickshire, and had issue (see Foster's *Peerage* 1881).
Late of Frognal Hall, Hampstead, N.W.

**Aitken,** Alexander Muirhead, matric. Edinburgh Univ., goes Northern circuit, a student of the Middle Temple 25 April, 1862, called to the bar 26 Jan., 1865 (eldest son of William Aitken, of Torpichen, co. Linlithgow, farmer); born , .
3, Temple Gardens, E.C.

**Aitken,** Louis John, matric. Edinburgh Univ., a student of Lincoln's Inn 15 May, 1878 (then aged 22), called to the bar 29 June, 1881 (2nd son of John Aitken, late of Elton Bank, Lancashire, cotton spinner, dec.); born 14 March, 1856.
Elton Banks, Edenfield; 41, John Dalton Street, Manchester.

**Akilandaiya** (see Vencatachelliah).

**Alberga,** Jerome, M.A. St. John's Coll., Camb., a student of the Middle Temple 30 Oct., 1875, called to the bar 21 April, 1880 (youngest son of David Judah Alberga, of London, merchant); born 15 May, 1854.
15, St. Quintin's Avenue, North Kensington, W.

**Alcazar,** Henry Albert, matric. London Univ. 1878, fifteenth in honours, 1st class honours senior Cambridge local examination Dec., 1877, revising barrister for Port of Spain 1883-4, practises before the supreme court of Trinidad, a student of Gray's Inn 4 Nov., 1878, called to the bar 26 Jan., 1882 (2nd son of John Alcazar, of Port of Spain, Trinidad); born 30 Sept., 1860.
Port of Spain, Trinidad.

**Aldam,** William, chairman of quarter sessions West Riding Yorkshire, M.P. Leeds 1841-7, a student of the Middle Temple 2 May, 1834, called to the bar 25 Jan., 1839 (only surviving son of William Aldam, of Leeds, merchant); born 20 Aug., 1813; married 13 Nov., 1845, Mary Stables, dau. of Rev. Godfrey Wright, of Bilham; she died 4 Oct., 1867, leaving issue (see Foster's *Baronetage*, PEASE).
Frickley Hall, Doncaster.

**Alderson,** Charles Henry, B.A. Trin. Coll., Oxon, senior inspector of schools since 1882, inspector 1869-82, a student of the Inner Temple 4 Nov., 1850 (then aged 19), called to the bar 30 April, 1855 (2nd son of Sir Edward Hall Alderson, Knt., late baron of the exchequer, dec.); born , 1831.
40, Beaufort Gardens, S.W.

**Aldous,** James Edward, B.A., Queen's Coll., Camb., 1878, goes the South-eastern circuit, a student of the Inner Temple 25 April, 1878 (aged 22), called to the bar 26 Jan., 1881 (eldest son of late James Robert Aldous, of London); born , 1859.
1, Harcourt Buildings, Temple, E.C.

**Aldridge,** John, M.A., Christ Church, Oxon, 1829, a student of the Middle Temple 22 April, 1823, called to the bar 12 Feb., 1830 (eldest son of Robert Aldridge, Esq., of Kensington Gore, Middlesex); born , 1804; married 6 Jan., 1835, Georgina Emma Mary, dau. of Thomas Wethered, Esq., of Marlow, Bucks, and has issue.
20, Prince's Gate, Hyde Park, W.

**Alexander,** Brandon Michael, a member of the Western circuit, a student of the Middle Temple 15 April, 1852, called to the bar 26 Jan., 1858 (eldest son of William Wolfe Alexander, of Bristol, gent.); born .
Bristol.

**Alexander,** Charles Robert, B.A., King's Coll., Camb., 1871, a student of the Middle Temple 18 Nov., 1868, went to Lincoln's Inn 29 Nov., 1873, where he was called to the bar 30 April, 1874 (2nd son of James Alexander, Esq., of Oak Park, Kent); born 8 Nov., 1847 (see Foster's *Peerage*, E. CALEDON).
Oakbank, Seal, Kent; 12, Devonshire Street, Portland Place, W.

**Alexander,** David Lindo, B.A., Trin. Hall, Camb., 1864, equity draftsman and conveyancer, a student of Lincoln's Inn 6 Nov., 1863 (then aged 21), called to the bar 6 June, 1866 (2nd son of Joshua Alexander, of London, solicitor); born , 1842; married 24 Jan., 1866, Hester, eldest dau. of late S. J. Joseph, Esq., of London.
20, Old Buildings, Lincoln's Inn, W.C.

**Alexander,** George Caledon, scholar of Oriel Coll., Oxon, a member of the South-eastern circuit, practises in Lord Mayor's Court, etc., a student of the Middle Temple 6 Nov., 1863, called to the bar 30 April, 1868 (youngest son of Nathaniel Alexander, Esq., of Epsom, Surrey); born , 1842 (see Foster's *Peerage*, E. CALEDON).
3, Essex Court, Temple, E.C.

**Alexander,** Henry Abbott Robert, of Bengal civil service 1848-73, a student of the Middle Temple 3 Nov., 1862, called to the bar 26 Jan., 1865 (2nd son of late Lieut.-Col. James Alexander, 8th Madras light cavalry); born , .
Grindlay and Co., 55, Parliament Street, S.W.

**Alexander,** James Brace, M.A., Trin. Coll., Oxon, 1837, a student of the Middle Temple 19 Jan., 1837, called to the bar 29 Jan., 1841 (only son of Rev. James Wadham Alexander, of Rayne, Essex); born , .

**Alexander,** Joseph Gundry, LL.B. London Univ. 1879 (1st class honours in common law and jurisprudence 1875, 2nd class honours in common law and equity 1879), hon. gen. sec. Association for Reform and Codification of Law of Nations, late *Law Times* reporter, a student of Lincoln's Inn 24 April, 1871 (then aged 22), called to the bar 26 Jan., 1874 (youngest son of Samuel Alexander, of Leominster); born 20 April, 1848; married 2 June, 1881, Josephine, eldest dau. of late Joseph Crosfield, of the Dingle, Reigate.
South Park Hill Road, Croydon; 12, Old Square, W.C.

**Alexander,** William Henry, B.A. Pembroke Coll., Oxon, a student of the Inner Temple 18 Jan., 1860 (then aged 27), called to the bar 6 June, 1863 (only son of Henry Browne Alexander, Esq., of Barnes, Surrey); born , 1833.
The Laurels, Barnes, S.W.

**Alexander,** William Robert, B.A., Trin. Coll., Dublin, 1866, goes the South-eastern circuit, a student of Lincoln's Inn 1 May, 1866 (then aged 24), called to the bar 7 June, 1869 (eldest son of George Alexander, Esq., of Dublin); born , 1842.
6, Pump Court, Temple, E.C.

**Ali** (see Ameer and Jung).

**Alison,** Arthur, a member of the Faculty of Advocates Scotland 13 July, 1873, a student of the Inner Temple 29 Dec., 1871 (aged 32), called to the bar 30 April, 1875 (youngest son of James Alison, of Glasgow); born 29 June, 1839.
3, Moray Place, Edinburgh.

**Alison,** Charles, B.A., Downing Coll., Camb., 1883, a student of the Middle Temple 9 Oct., 1879, called to the bar 25 June, 1884 (3rd son of William Alison, Esq., of Dunavon, Strathavon, co. Lanark); born 1 Sept., 1859.
Union Club, Sydney, New South Wales.

**Alison,** Henry, B.A., Trin. Coll., Camb., 1850, and treasurer of county palatine of Lancaster, a student of the Inner Temple 5 Dec., 1850 (then aged 22), called to the bar 17 Nov., 1853 (eldest son of Richard Edward Alison, Esq., of Park Hall, Lancashire); born , 1828.
Park Hall, Chorley.

**Allan,** James Gordon, practises before the supreme court at Wellington, New Zealand, a student of the Inner Temple 15 Nov., 1839 (then aged 20), called to the bar 21 Nov., 1845 (youngest son of David Allan, Esq., late of Antigua, West Indies, dec.); born , 1819.
Wellington, New Zealand.

**Allanson,** James Audus, a clerk in Inland Revenue Office, Somerset House, a student of the Middle Temple 11 Nov., 1868, called to the bar 10 May, 1876 (2nd son of Peter Reddie Allanson, of Holly Hill, Bedale, Yorkshire, land agent); born , .
Somerset House, W.C.

**Allcard,** William Henry, a member of the South-eastern circuit, a student of Lincoln's Inn 18 Jan., 1863 (then aged 25), called to the bar 30 April, 1866 (2nd son of late William Allcard, Esq., of Bakewell, co. Derby); born , 1838.
(? 98, Cadogan Place, S.W.)

**Allen,** Archibald John, M.A., St. John's Coll., Oxon, 1884, from Harrow School, equity draftsman and conveyancer, a student of Lincoln's Inn 8 Jan., 1877 (then aged 19), called to the bar 26 Jan., 1880 (2nd son of George Allen, Esq., of London, solicitor); born 10 Oct., 1857.
St. John's, Putney Hill, S.W.; 3, Old Square, W.C.

**Allen,** Charles Francis Egerton, B.A., St. John's Coll., Camb., 1870, Government advocate Rangoon, British Burmah, a student of the Inner Temple 15 June, 1867 (then aged 19), called to the bar 6 June, 1871 (3rd son of Charles Allen, late Bengal civil service, of Tenby, Pembrokeshire, J.P.); born 14 Oct., 1847.
Rangoon.

**Allen,** Henry George, Q.C. 1880, M.P. Pembroke since April, 1880, recorder of Andover 1857-72, revising barrister for Breconshire, retired 1880, M.A., Christ Church, Oxon, 1841, from Rugby, a student of Lincoln's Inn 19 May, 1837 (then aged 21), called to the bar 6 May, 1841, Q.C. 24 March, 1880, a bencher 2 Nov., 1881 (2nd son of late John Hensleigh Allen, M.P., of Cresselly, co. Pembroke); born 29 July, 1816.
Heywood, Tenby; 66, St. James Street, S.W.; 5, Paper Buildings, E.C.

**Allen,** Jefferys Charles, B.A., Trin. Coll., Camb., 1871, from Eton, a master of foxhounds, lord of the manor of Bawdripe, Somerset, J.P., goes the Western circuit, a student of the Inner Temple 15 Oct., 1869 (aged 21), called to the bar 18 Nov., 1872 (only son of Rev. William Jefferys Allen, late of Gatchell House, Somerset, dec.); born 24 Dec., 1847.
Gatchell House, near Taunton; The Field and New University Clubs.

**Allen,** John Higgins, M.A., registrar of archdeaconry of Salop since 1869, first class clerk Charity Commission since 1878, M.A., Trin. Coll., Camb., 1867 (B.A., jun. optime 1864), from Eton, a student of Lincoln's Inn 6 May, 1863 (then aged 21), called to the bar 26 Jan., 1866 (only son of Ven. John Allen, M.A., archdeacon of Salop and master of St. John's Hospital, Lichfield); born 9 Aug., 1841.
14, Brompton Crescent, S.W.; United University Club.

**Allen,** Sidney Simpson, army tutor, B.A., Peterhouse, Camb., 1871, a student of the Middle Temple 1 Nov., 1880, called to the bar 26 Jan., 1884 (3rd son of late Joseph William Allen, of Hammersmith, Middlesex, artist).
18, Bruce Grove, Tottenham.

**Allen,** Thomas, M.A., Balliol Coll., Oxon, 1838, went the South Wales circuit, a student of Lincoln's Inn 28 May, 1838, went to the Inner Temple 31 May, 1841, where he was called to the bar 11 June, 1841 (only son

of James Allen, Esq., of Freestone, Pembrokeshire); born 17 Feb., 1813; married 1 Sept., 1849, Emily, dau. of late Robert Innes Ackland, Esq., of Boulston, co. Pembroke, and has issue.
42, Connaught Square, W.; Freestone, co. Pembroke.

**Allen,** Wilfred Baugh, B.A. Trin. Coll., Camb., joint author of *Forms of Indorsements of Writs of Summons and Pleadings in Queen's Bench Division* 1883, a member of the South-eastern circuit, a student of the Inner Temple 26 April, 1870 (then aged 20), called to the bar 21 June, 1882 (2nd son of George Baugh Allen, of Cilrhin, co. Pembroke, special pleader); born 14 Nov., 1849; married 27 Dec., 1883, Anne Sophia, dau. of late Rev. Robert Wedgwood, of Dumbleton, co. Glouc.
4, Paper Buildings, Temple, E.C.

**Allen,** William Bird, B.A. Trin. Coll., Camb., equity draftsman and conveyancer, a student of Lincoln's Inn 6 May, 1871 (then aged 19), called to the bar 28 June, 1876 (only son of late Joshua Bird Allen, a chief clerk in Court of Chancery); born 27 Sept., 1851.
15, Bloomfield Terrace, Harrow Road, W.

**Allen,** William Halfhide, M.A., B.C.L. New Inn Hall, Oxon, a student of Lincoln's Inn 15 Jan., 1858 (then aged 35), called to the bar 26 Jan., 1861 (eldest son of Daniel Allen, Esq., late of Wye, Kent, dec.); born , 1823.

**Alleyne,** Forster McGeachy, M.A., S.C.L. Merton Coll., Oxon, conveyancer and equity draftsman, a student of the Inner Temple 19 Jan., 1867 (then aged 21), called to the bar 17 Nov., 1871 (eldest son of Charles Thomas Alleyne, Esq., of Litfield Place, Clifton, Bristol); born 1 July, 1845; married 16 May, 1872, Elsinora Alma, 5th dau. of Bridges Taylor, Esq., consul at Elsinore, and has issue (see Foster's *Baronetage*).
41, Cadogan Place, S.W.; 2, Stone Buildings, W.C.

**Allison,** William, undergraduate Balliol Coll., Oxon (1st class jurisprudence 1874), a member of the North-eastern circuit, a student of the Inner Temple 17 April, 1873, called to the bar 25 April, 1877 (only son of late John Pick Allison, solicitor, of South Hilvington, Yorkshire); born , .
Late of the Grove, Kingston-on-Thames, Surrey.

**Alpe,** Edmund Nicholas, of the Civil Service, a student of the Middle Temple 11 Nov., 1879, called to the bar 21 June, 1882 (eldest son of Edmund Alpe, of Shipdham, Norfolk, gent.); born 24 Jan., 1848.
Somerset House, W.C.; Savage Club.

**Alston,** Charles Ross, educated at Univ. Coll., London, practises before the High Court at Allahabad, a student of Gray's Inn 12 Jan., 1882, called to the bar 26 Jan., 1885.
Allahabad, North-west Provinces India.

**Alston,** George Augustus, M.A., Wadham Coll., Oxon, 1847, equity draftsman and conveyancer, a student of Lincoln's Inn 2 Nov., 1844 (then aged 22), called to the bar 23 Nov., 1847 (3rd son of John Thomas Alston, Esq., of Liverpool); born , 1822.
11, New Court, Carey Street, W.C.

**Alston,** Gilbert Rowland, M.A., St. John's Coll., Camb., 1884, LL.B. 1883, a student of the Inner Temple 6 Jan., 1882 (then aged 22), scholarship real property law July, 1883, called to the bar 17 Nov., 1884 (eldest son of late Rev. Albert Alston, of London, D.D.); born , 1860.

**Alston,** Hugh, undergraduate Oriel Coll., Oxon, a student of Lincoln's Inn 6 March, 1880 (then aged 22), called to the bar 26 Jan., 1883 (5th son of Rev. Edward Constable Alston, late rector of Dennington, Suffolk); born 1858.
60, Longridg Road, S.W.; 3, New Square, Lincoln's Inn, W.C.

**Alston,** Vere Speke, B.A. Pembroke Coll., Oxon, practises before the High Court at Umballa, India, a student of Lincoln's Inn 5 Nov., 1875, called to the bar 3 July, 1878 (2nd son of Crewe Alston, Esq., of Odell Castle, Beds); born , .
7, Brunswick Terrace, Kensington, W.; Umballa.

**Ambrose,** William, Q.C., matric. London Univ. 1849, a student of Lincoln's Inn 7 Nov., 1856 (then aged 24), certificate of honour Jan., 1859, called to the bar 26 Jan., 1859, admitted a barrister of the Middle Temple *ad eundem* 6 Jan., 1869, Q.C. 6 July, 1874, bencher Middle Temple 20 May, 1881 (only son of Richard Ambrose, late of Chester, gentleman, dec.); born , 1832; married 1 Sept., 1866, Mary Anne, youngest dau. of late William Jones, of Camden Town, London.
West Heath Road, Hampstead; 3, Plowden Buildings, Temple, E.C.

**Amedroz,** Henry Frederick, equity draftsman and conveyancer, matric. London Univ. 1878, a student of the Inner Temple 29 April, 1878 (then aged 23), 2nd class honours 1880, called to the bar 26 Jan., 1882 (eldest son of Henry Frederick Amedroz, Esq., of London); born , 1855.
13, Blandford Square, N.W.; 7, New Square, W.C.

**Ameer, Ali** (Hon. Syed), M.A., chief magistrate Calcutta, a member of Legislative Council of governor-general of India 1884, lecturer Mahommedan law in Bengal Presidency Coll., author of *The Personal Law of the Mahommedans*, a student of the Inner Temple 2 May, 1870 (then aged 22), called to the bar 27 Jan., 1873 (4th son of Syed Saadad, Ali, Khan Bahadoor, late of Hooghly, Bengal); born , 1848; married 21 Oct., 1884, Isabelle, 2nd dau. of H. Kohnstamm, of London.
Calcutta.

**Amherst,** Hon. Josceline George Herbert, went South-eastern circuit, private secretary to Governor of Fiji 1881, a student of the Inner Temple 12 Jan., 1871, called to the bar 30 April, 1874 (5th son of William Pitt, 2nd Earl Amherst); born 7 June, 1846 (see Foster's *Peerage*).
43, Grosvenor Square, W.; 3, Temple Gardens, E.C.

**Amherst,** Rev. William Joseph, Roman Catholic priest, educated at St. Mary's Coll., Oscott, a student of the Middle Temple 28 May, 1839, called to the bar 24 Nov., 1843 (2nd son of William Kerril Amherst, Esq., of Kenilworth, co. Warwick, dec.); born 17 July, 1820.
Fieldgate House, Kenilworth.

**Amiruddin** (Sheikh), LL.B. Bombay Univ., passed the Moonseff (subordinate judges') examination, practises before the High Court at Allahabad, a student of Lincoln's Inn 15 Nov., 1875 (then aged 35), called to the bar 3 July, 1878 (eldest son of Sheikh Nhunnoo Mega, of Bombay); born , 1840.

Allahabad, N.W.P. India.

**Amory**, George Henry, undergraduate Caius Coll., Camb., a student of the Inner Temple 2 Nov., 1850 (then aged 24), called to the bar 6 June, 1853 (only son of George Parminter Amory, of Exeter, surgeon); born , 1826.

**Amos**, Sheldon, M.A., Clare Hall, Camb., 1862, professor of jurisprudence Univ. Coll., London, 1869-79, also to Council of Legal Education Dec., 1872, to Dec., 1875, examiner in constitutional law and history of England for LL.B. in London Univ. 1872-7, author of *Fifty Years of the English Constitution* 1830-80, *Remedies for War*, *Science of Law*, *Systematic View of Science of Jurisprudence*, *Law of Fixtures*, *Lectures on International Law*, etc., a student of the Inner Temple 2 June, 1859 (then aged 24), called to the bar 11 June, 1862, certificate of honour 1862 (4th son of late Andrew Amos, Esq., of St. Ibbs, Hitchin, Herts); born 1 June, 1835; married 24 Dec., 1870, Sarah Maclardie, dau. of Thomas Perceval Bunting, Esq., of Manchester, and has issue.

**Amphlett**, Edward Greenhill, M.A., Brasenose Coll., Oxon, 1878, B.A. 1876, 2nd class honours School of Jurisprudence 1876, sometime of Rugby School, goes the Oxford circuit, a student of Lincoln's Inn 10 Nov., 1873 (then aged 20), called to the bar 7 May, 1879 (eldest son of Edward Amphlett, Esq., of London); born 13 July, 1853; married 7 Feb., 1882, Amye, youngest dau. of Thomas Broughton Charlton, Esq., of Chilwell Hall, Notts, and has issue.

Woodside, Clewer Hill, Windsor; Oxford and Cambridge Club.

**Amphlett**, John, M.A. Worcester Coll., Oxon, a member of the Oxford circuit, a student of the Inner Temple 29 Jan., 1867 (then aged 21), called to the bar 26 Jan., 1870 (only son of late John Amphlett, Esq., of Clent House, co. Staff.); born 22 March, 1845; married 18 Aug., 1869, Eliza Anne, only child of Edward Biven Baylie, Esq., of Clent Cottage, and has issue.

Clent House, Stourbridge.

**Amphlett**, Richard Holmden, M.A., Trin. Coll., Camb., 1873, a member of the Oxford circuit, a student of Lincoln's Inn 18 Nov., 1868 (then aged 21), called to the bar 6 June, 1871 (eldest son of Samuel Holmden Amphlett, of Birmingham, surgeon); born 24 April, 1847; married 14 July, 1877, Sophia Emily, younger dau. of John Shapter, Esq., Q.C., and has issue.

8, Cleveland Road, Castle Hill, Ealing; 1, Tanfield Court, Temple, E.C.

**Amyot**, William Henry, equity draftsman and conveyancer, a student of the Middle Temple 10 Jan., 1839, called to the bar 12 Jan. 1844 (2nd son of Thomas Amyot, of Westminster); born , ; married 27 Dec., 1849, Alicia Honoria, dau. of late Sir Fortunatus Dwarris.

2, St. Nicholas Buildings, Newcastle-on-Tyne.

**Anderson**, Andrew, B.A., Trin. Coll., Camb., 1863, equity draftsman and conveyancer, a student of Lincoln's Inn 27 Jan., 1862 (then aged 22), called to the bar 9 June, 1865 (2nd son of Alexander Anderson, of Aberdeen, advocate); born , 1840.

21, Old Buildings, W.C.

**Anderson**, Charles Henry, a member of the South-eastern circuit, author of *Examination Questions and Answers*, a student of the Inner Temple 4 Nov., 1864 (then aged 26), exhibitioner Michaelmas, 1866, called to the bar 26 Jan., 1867 (youngest son of Rev. Richard Anderson, of the Grange, Bedale, Yorks); born , 1838.

9, King's Bench Walk, Temple, E.C.

**Anderson**, George, M.A., Christ Church, Oxon, 1869, an Etonian, J.P. Northumberland, a student of the Inner Temple 6 March, 1868 (then aged 24), called to the bar 6 June, 1872 (eldest son of Thomas Anderson, Esq., of Little Harle Tower, Northumberland); born , 1843.

Little Harle Tower, Newcastle-on-Tyne.

**Anderson**, James, Q.C., an official referee of the High Court of Justice since 1877, member of the Council of Legal Education since 187–, a mercantile law commissioner 1853, examiner to Inns of Court 186–, examiner in the Court of Chancery 1873-6, contested Falkirk 1852 and Ayr Burghs 1868, educated at the High School, Edinburgh, and Edinburgh Univ., a member of the Faculty of Advocates Scotland 7 June, 1828, a student of Lincoln's Inn 20 April, 1835, went to the Middle Temple 19 April, 1839, where he was called to the bar 7 June, 1839, Q.C. 11 July, 1851, bencher 12 Jan., 1852, treasurer 1868 (eldest son of David Anderson, Esq., of Bellfield, near Edinburgh); born , ; married 14 Aug., 1871, Minnie, dau. of George Upward, Esq., of Blackheath.

Grove House Rectory, Grove, Clapham, S.W.; 3, Rolls Yard, Chancery Lane, W.C.; Reform Club.

**Anderson**, James, M.A. Edinburgh Univ., magistrate and collector Furreedpur, entered Bengal civil service 1861, a student of Lincoln's Inn 8 Nov., 1870 (then aged 31), called to the bar 6 June, 1872 (2nd son of late James Anderson, of Bleaton, Perth); born , 1839.

Furreedpur, Bengal.

**Anderson**, John Coussmaker, practises before the High Court at Calcutta, went the South-eastern circuit, a student of the Inner Temple 28 May, 1872 (then aged 20), called to the bar 30 April, 1875 (2nd son of Col., now Major-Genl. William Coussmaker Anderson, Bombay staff corps); born , 1852.

Calcutta.

**Anderson**, John Thomas, undergraduate New Inn Hall, Oxon, a student of the Inner Temple 21 Jan., 1845, called to the bar 28 Jan., 1848 (eldest son of Rev. Thomas Anderson, of Felsham, Suffolk); born , .

Toronto, Canada.

**Anderson,** Robert, a student of the Middle Temple 14 Nov., 1846, called to the bar 17 Jan., 1851 (3rd son of Robert Henry Anderson, of York, advocate).
High Street, Colchester.

**Anderson,** Robert, LL.D. Trin. Coll., Dublin, of the Home Office, Whitehall, since 1868, of the Irish Office, London, 1867-8, secretary to Prison Commission since 1878, secretary to Royal Merchant Shipping Commission Nov., 1884, assisted in the Irish state trials 1867, author of *Prison Acts* 1865, 1877, a student of the Middle Temple 30 April, 1860, called to the bar there 30 April, 1870, bar.-at-law King's Inns, Dublin, Trinity, 1863 (3rd son of Matthew Anderson, of Dublin, crown solicitor for city and county of Dublin); born 29 May, 1841; married 4 March, 1873, Agnes Alexandrina, sister of Ponsonby William Moore, Esq., cousin and heir presumptive to the Marquis of Drogheda, in the earldom of Drogheda (see Foster's *Peerage*).
39, Linden Gardens, W.; National and Savile Clubs.

**Anderson,** Thomas Kerr, matric. London Univ. June, 1883, a student of the Middle Temple 1 Nov., 1881, common law scholarship Hilary, 1884, equity law scholarship Trin., 1884, called to the bar 17 Nov., 1884 (eldest son of George Anderson, of London, merchant); born 10 Feb., 1863.
Rozel Road, Clapham, S.W.

**Anderson,** (Hon.) William John, chief justice Turk's and Caicos Islands since Feb., 1874, matric. Pembroke Coll., Oxon, a student of Lincoln's Inn 21 June, 1866 (then aged 19), called to the bar 17 Nov., 1869 (2nd son of Sir George Campbell Anderson, attorney-general of the Bahamas); born , 1847; married 11 April, 1871, Mary Dora Somerville, youngest dau. of late S. J. Clutsam, M.D.
Turk's Island.

**Anderson,** Yarborough, M.A., Christ Coll., Camb., 1880, LL.B. 1874, joint editor of *Leigh and Le Marchant's Guide to Election Law*, 3rd edn., a student of the Inner Temple 20 April, 1872 (aged 20), called to the bar 17 Nov., 1875 (2nd son of William Charles Anderson, of York, surgeon); born 30 Sept., 1850.
50, Pall Mall, S.W.; Farrar's Buildings, Temple, E.C.

**Anderton,** Francis Robert, M.A. London Univ. 1877, educated at Oratory School, Birmingham, etc., a student of Lincoln's Inn 23 April, 1879 (then aged 20), called to the bar 3 May, 1882 (2nd son of William Ince Anderton, of Euxton Hall, Lancashire); born 22 Feb., 1859.
13, Harrington Street, Liverpool.

**André,** Auguste, a student of the Middle Temple 14 April, 1868, called to the bar 10 June, 1870 (2nd son of Jean François Aristide André, of Amélie Cantin, Port Louis, Mauritius, dec.); born , .
Port Louis, Mauritius.

**Andrew,** Alfred Andrew, M.A. Corpus Christi Coll., Camb., a student of Lincoln's Inn 11 Nov., 1867 (then aged 23), called to the bar 17 Nov., 1871 (2nd son of Rev. William Wayte Andrew, M.A., of Wood Hall, Norfolk); born 13 Aug., 1844.
Cambrian House, St. Lawr nce Road, North Kensington, W.; 116, Chancery Lane, W.C.

**Andrew,** Henry Whitworth, B.A. Christ Coll., Camb., conveyancer and equity draftsman, a student of Lincoln's Inn 25 April, 1876, called to the bar 27 Jan., 1879 (only son of Henry Andrew, late of Truro, Cornwall, surgeon, dec.); born , .
Hardingstone, Northampton; 4, New Square, W.C.

**Andrew,** Richard Hambley, a student of Gray's Inn 6 Jan., 1852, went to the Inner Temple 21 Nov., 1855, where he was called to the bar 26 Jan., 1856 (eldest son of Christopher Thomas Andrew, Esq., of Menkee, Cornwall); born , .
Tredineck St. Mabyn, Bodmin, Cornwall.

**Andrew,** William Raeburn St. Clair, M.A., Exeter Coll., Oxon, 1879, B.A. (second class in jurisprudence) 1876, from Harrow, joint author of Conybeare and Andrew's *Married Women's Property Acts*, a student of the Inner Temple 15 Oct., 1874 (then aged 20), called to the bar 18 Nov., 1878 (2nd son of Sir William Patrick Andrew, Knt., C.I.E., of London); born 22 Oct., 1853; married 28 June, 1877, Frances Gardiner Ramsay, youngest dau. of Henry David Inglis, Esq., of Torsonce, Midlothian.
17, Carlyle Square, Chelsea, S.W.; 40, Chancery Lane, W.C.

**Andrews,** Charles Alfred, M.A. St. John's Coll., Camb., practises before the High Court of Calcutta, a student of the Inner Temple 10 May, 1870 (then aged 23), called to the bar 25 April, 1877 (youngest son of Henry Andrews, Esq., of Calcutta, late registrar of public works dept. govt. of India); born , 1847.
Calcutta.

**Andrews,** John Luckham Williams, undergrad. Hertford Coll., Oxon, a student of Lincoln's Inn 8 Nov., 1873 (then aged 19), called to the bar 25 June, 1879 (4th son of George James Andrews, of Dorchester, solicitor); born , 1854.
Dorchester.

**Andrews,** John Richard, a student of the Middle Temple 30 April, 1853, called to the bar 26 Jan., 1856 (2nd son of Richard Andrews, Esq., of Wolverhampton); born , .
4, Cornwall Terrace, Regent's Park, N.W.

**Andrews,** Robert, a student of the Middle Temple 4 Feb., 1820, called to the bar 20 June, 1828 (only son of Robert Andrews, Esq., of Kibworth, co. Cork, dec.); probably dead.

**Andrews,** Robert William, B.A. Trin. Coll., Dublin, a member of the South-eastern circuit, joint author of *Andrews and Stoney's Judicature Acts*, a student of the Middle Temple 5 May, 1869, called to the bar 18 Nov., 1872 (son of Robert Andrews, Esq., Q.C. dec., late of Mountjoy Square, Dublin); born 4 Oct., 1846.
4, Brick Court, Temple, E.C.

**Angell**, William, M.A., Trin. Coll., Camb., 1855, a student of Lincoln's Inn 1 Nov., 1851 (then aged 22), called to the bar 6 June, 1855 (only son of Samuel Angell, Esq., of London); born , 1829.
89, Chancery Lane, W.C.

**Angus**, William Gurney, matric. London Univ. 1878 from City of London School and Univ. Coll., Wales, a student of Lincoln's Inn 26 April, 1878 (then aged 18), called to the bar 3 May, 1882 (3rd son of Rev. Joseph Angus, D.D., president and tutor Regent's Park Coll.); born , 1860.
North Gate, Regent's Park.

**Anson**, Sir William Reynell, Bart., D.C.L. 1881, warden of All Souls' Coll., Oxon, 1881, fellow 1867, M.A. Balliol Coll., Oxon, Vinerian law reader Oxford Univ. since 1874, moderator 1870, public examiner in jurisprudence Oxford Univ. 1876-8 and since 1882, author of *The Principles of the English Law of Contract*, a student of the Inner Temple 2 Nov., 1866, called to the bar 17 Nov., 1869 (eldest son of Sir John William Hamilton Anson, Bart.); born 14 Nov., 1843 (see Foster's *Baronetage*).
Birch Hall, Lancashire; 39, Portland Place, W.; 4, Brick Court, Temple, E.C.

**Anstie**, James, Q.C., B.A. London Univ. 1856, a member of Convocation, examiner in common law and evidence London Univ. 1881-3, charity commissioner 1883, law reporter for Incorporated Council 1865-7-, a student of Lincoln's Inn 19 Jan., 1857 (then aged 20), called to the bar 17 Nov., 1859, certificate of honour Jan., 1859, studentship May, 1859, Q.C. 16 Dec., 1882 (youngest son of James Overbury Anstie, late of Devizes, Wilts, dec.); born , 1837; married 11 April, 1867, Annie, youngest dau. of Lindsey Winterbotham, Esq., of Stroud.
1, Aubrey Road, Notting Hill, W.; Gwydyr House, Whitehall, S.W.

**Anthony**, Edwyn, M.A. Christ Church, Oxon, author of *Law and Consolidation of Railroad Companies*, a student of the Inner Temple 24 Jan., 1868 (then aged 24), called to the bar 17 Nov., 1877 (2nd son of Charles Anthony, Esq., of the Mansion House, Hereford); born , 1844.
7, New Square, Lincoln's Inn, W.C.

**Antonyson**, William Ebenezer, a student of the Middle Temple 1 Nov., 1880, called to the bar 6 June, 1883 (eldest son of Isaac Ebenezer Antonyson, of St. John's, Antigua, West Indies); born , .
Antigua.

**Antrobus**, Cosmo Gordon, M.A. Trin. Coll., Camb., a student of the Inner Temple 29 Oct., 1879, called to the bar 21 June, 1882 (3rd son of Sir Edmund Antrobus, 3rd bart., of London); born 22 Oct., 1852 (see Foster's *Baronetage*).
146, Piccadilly, W.; 4, Brick Court, Temple, E C.

**Antrobus**, John Coutts, M.A., St. John's Coll., Camb., 1855, high sheriff of Cheshire 1868, a student of Lincoln's Inn 5 Nov., 1852, called to the bar 26 Jan., 1857 (eldest son of Giles Crawford Antrobus, Esq., of Eaton Hall, Cheshire); born 23 Nov., 1829; married 1st, 29 Sept., 1855, Fanny, dau. of Clement Swetenham, Esq., of Somerford Booths, Cheshire; she died 20 Sept., 1863; he married 2ndly, 10 Jan., 1865, Mary Caroline, 4th dau. of Geoffrey Joseph Shakerley, Esq., of Whatcroft Hall, Cheshire; she died 11 Sept., 1872; he married 3rdly, 6 Feb., 1875, Mary Egidia, youngest dau. of Genl. the Hon. Sir James Lindsay, K.C.M.G., and had issue by all his wives (see Foster's *Baronetage*).
Eaton Hall, Congleton, Cheshire.

**Apcar**, Arratoon Thomas, LL.B., Caius Coll., Camb., 1882, B.A. 1881, a member of the Calcutta bar, a student of the Inner Temple 14 Jan., 1878 (then aged 19), called to the bar 17 Nov., 1881 (2nd son of late Thos. Arratoon Apcar, of Calcutta, merchant); born , 1859.
Calcutta

**Apcar**, John Alexander, undergrad. Trin. Coll., Camb., practises before the High Court at Calcutta, a student of the Inner Temple 26 Sept., 1871 (then aged 18), called to the bar 17 Nov., 1874 (3rd son of Alexander Arratoon Apcar, of Calcutta, merchant); born , 1853.
Calcutta.

**Apcar**, John Gregory, undergrad. Christ Church, Oxon, practises before the High Court at Calcutta, a student of Lincoln's Inn 20 Nov., 1869 (then aged 19), called to the bar 27 Jan., 1873 (eldest son of Arratoon Gregory Apcar, of Calcutta, merchant); born , 1850.
Calcutta.

**Apcar**, Thomas Alexander, undergrad. Trin. Coll., Camb., practises before the High Court at Calcutta, a student of the Inner Temple 20 Nov., 1865 (then aged 18), called to the bar 17 Nov., 1869 (eldest son of Alexander Arratoon Apcar, of Calcutta); born , 1847.
Calcutta.

**Appach**, Francis Hobson, M.A., Trin. Coll., Camb., 1851, a student of Lincoln's Inn 16 March, 1848 (then aged 21), called to the bar 8 May, 1851 (eldest son of Thomas Appach, Esq., of London); born , 1827.

**Appleton**, William, a member of the Midland circuit, Incorporated Council's law reporter Queen's bench division, a student of the Inner Temple 14 Nov., 1868, called to the bar 6 June, 1871 (4th son of Rev. James Appleton, vicar of Worksop, Notts); born 1846; married 20 Sept., 1881, Eleanor Penelope Mary, eldest dau. of late William H. Tristram, Esq., of Fowbey, Hants.
3, Dr. Johnson's Buildings, Temple, E.C.

**Aranha**, Louis Jessamy de Souza-leal ("commonly known as Louis Jessamy Aranha"), a student of Lincoln's Inn 3 June, 1878 (then aged 19), called to the bar 11 May, 1881 (2nd son of Francis Jessamy de Souza-leal Aranha, of Nassau, Bahamas, civil engineer); born , 1859.
Rolls Chambers, 89, Chancery Lane, W C.

**Arathoon**, Arathoon, B.A., Trin. Coll., Camb., 1873, practises before the High Court of Calcutta, a student of the Inner Temple 15 April, 1872 (then aged 22), called to the bar 7 June, 1875 (4th son of Arathoon Herapiet Arathoon, of Calcutta); born 16 Nov., 1850.
Hanover Square Club.

**Arathoon**, Catchick Wise, practises before the Judicial Committee of the Privy Council since Nov., 1871, a member of the Calcutta bar, practised at Lucknow, undergraduate of the Calcutta Univ., a member of council of the East India Association of 26, Charing Cross, a student of the Middle Temple 8 Nov., 1865, called to the bar 6 June, 1868 (3rd son of Arathoon Herapiet Arathoon, of Calcutta, landowner); born 20 Jan., 1846; married 29 April, 1868, Elizabeth Sarah, youngest dau. of late Rev. James Manisty, rector of Easington, co. Durham, and rural dean.
59, Ladbroke Grove, Notting Hill, W.

**Arathoon**, Johannes Herapiet Wise, B.A. St. Mary Hall, Oxon, practises before the High Court at Allahabad, a student of the Inner Temple 22 Oct., 1861 (then aged 21), called to the bar 6 June, 1864 (eldest son of Arathoon Herapiet Arathoon, of Calcutta, and late of Dacca, Bengal); born 7 Nov., 1840; married , , , dau. of Leeky, of Brighton; she died , .
Junior Athenæum Club.

**Arbuthnot**, Robert George, M.A., Trin. Coll., Camb., 1868, B.A. (late scholar and Declamation prizeman) 1865, from Eton, a member of the South-eastern circuit, revising barrister for Surrey since Aug., 1879, joint editor of *Smith's Leading Cases*, a student of Lincoln's Inn 29 April, 1865, went to the Inner Temple 23 May, 1868 (then aged 25), where he was called to the bar 6 June, 1868 (4th son of Archibald Francis Arbuthnot, Esq., of London); born 1 May, 1843 (see Foster's *Baronetage*).
25, Hyde Park Gardens, W.; 7, Fig Tree Court, E.C.

**Archdall**, Edmund Moulton, a student of the Inner Temple 21 June, 1821, called to the bar 29 June, 1827 (3rd son of Richard Archdall, Esq., of Tours, France); born , .

**Archer**, Fulbert, a student of the Inner Temple 17 April, 1848 (then aged 23), called to the bar 30 Jan., 1852 (4th son of Edward Archer, Esq., of Trelaske, Cornwall, dec.); born 14 April, 1825; married twice, 1st, 24 Sept., 1856, Mary, dau. of William Cave; she died 27 Oct., 1871, leaving issue.
Canterbury, New Zealand.

**Archer**, Henry Goodwyn, a student of the Middle Temple 14 June, 1834, called to the bar 20 Nov., 1840 (2nd son of Thomas Archer, Esq., of Ely, co. Cambridge); born , .
Melbourne.

**Archer**, Valentine Dennis, a student of Gray's Inn 2 May, 1881, called to the bar 26 Jan., 1884 (3rd surviving son of Edward Wiltshire Archer, late of Barbados, gentleman, dec.); born , .
Barbados.

**Archer**, William, M.A. Edinburgh Univ., author of *English Dramatists of To-day* and of *Henry Irving, Actor and Manager*, a student of the Middle Temple 2 Nov., 1878, called to the bar 17 Nov., 1883 (eldest son of Thomas Archer, of Gracemere, Queensland, Australia, gentleman); born 23 Sept., 1856.
Muirton, Alleyn Park, Dulwich, S.E.

**Archibald**, William Frederick Alphonse, M.A. (late Fereday fellow) St. John's Coll., Oxon, associate Institute of Civil Engineers, a member of the South-eastern circuit, a student of the Inner Temple 15 Dec., 1871, called to the bar 17 Nov., 1874, author of *The Country Solicitor's Practice* and *Forms of Summonses and Orders* (eldest surviving son of late Sir Thomas Dickson Archibald, a judge of common pleas 1875-6); born 17 May, 1846; married 9 Jan., 1873, Florence, 2nd dau. of late Charles Wallroth, Esq., of Blackheath.
3, Amersham Road, Putney; 4, Brick Court, Temple, E.C.

**Arden**, Douglas, a member of the South-eastern circuit, undergrad. Pembroke Coll., Oxon, a student of the Inner Temple 21 April, 1864 (then aged 19), called to the bar 30 April, 1867 (2nd son of Richard Edward Arden, Esq., J.P., D.L., of Sunbury Park, Middlesex); born 8 Aug., 1844; married 23 April, 1872, Emily Margaret, dau. of Rev. Robert D. B. Rawnsley, rector of Halton Holgate, co. Linc.
29, Gilston Road, S.W.

**Arden**, Percy, undergrad. Brasenose Coll., Oxon, a student of the Inner Temple 11 Oct., 1859 (then aged 19), called to the bar 30 April, 1863 (eldest son of Richard Edward Arden, Esq., J.P., D.L., of Sunbury Park, Middlesex); born 9 June, 1840.
East Burnham, Bucks; 5, Fi Tree Court, Temple, E.C.

**Arden**, Richard Edward, F.R.G.S., F.G.S., M.R.I., principal of Clifford's Inn, J.P., D.L. Middlesex, J.P., high sheriff co. Pembroke 1872, a student of Gray's Inn 11 Jan., 1832, called to the bar 9 June, 1847 (2nd son of Joseph Arden, late of Islington, gentleman, dec.); born 4 Oct., 1804; married 1st, 8 Sept., 1832, Fanny, dau. of John Whitsed, Esq., of London, M.D.; she died 21 May, 1836; he married 2ndly, 29 Aug., 1839, Mary, dau. of John Finney, Esq., of London; she died 18 April, 1880; he married 3rdly, 10 Jan., 1882, Frances, widow of John Raven, of Dulwich, Surrey, and has issue.
Sunbury Park, Middlesex; Portvane, co. Pembroke; East Burnham House, Bucks.

**Argles**, Thomas Atkinson, M.A., Christ Church, Oxon, 1884, 3rd class in jurisprudence, B.A. 1881, J.P. Westmorland, joined the Oxford circuit July, 1883, a student of Lincoln's Inn 21 Nov., 1879 (then aged 20), called to the bar 18 April, 1883 (only son of Frank Atkinson Argles, Esq., late of Eversley, Westmorland, dec.); born at Kendal 20 Jan., 1859.
Eversley, Milnthorpe.

**Arkcoll**, Cecil Scott, B.A. Oriel Coll., Oxon, equity draftsman and conveyancer, a student of Lincoln's Inn 2 May, 1873 (then aged 19), called to the bar 17 Nov., 1877 (only son of Francis William Arkcoll, of London, solicitor); born , 1854.
19, Eccleston Square, S.W.; 19, Old Square, W.C.

**Arkle**, Richard Naylor, B.A., Univ. Coll., Oxon, 1875, goes the Northern circuit, practises in the Lancaster Chancery Court, a student of Lincoln's Inn 5 Nov., 1875 (then aged 20), called to the bar 18 Nov., 1878 (eldest son of Benjamin Arkle, of Liverpool, banker); born , 1855.
9, Cook Street, Liverpool; 16, Old Square, W.C.

**Arkwright**, Richard, M.A. Trin. Coll., Camb., M.P. Leominster 1866-75, a student of Lincoln's Inn 2 Dec., 1853 (then aged 18), called to the bar 17 Nov., 1859 (2nd son of John Arkwright, Esq., of Hampton Court, co. Hereford); born 22 Jan., 1835; married 22 July, 1862, Lady Mary Byng, dau. of George, 2nd earl of Strafford (see Foster's *Peerage*).
8, Cadogan Place, S.W.; Hampton Court, Hereford.

**Armitage**, Vernon Kirk, M.A., Trin. Coll., Camb., 1868, LL.B. 1865, a member of the Northern circuit, a student of the Inner Temple 27 Jan., 1863 (then aged 20), called to the bar 6 June, 1866 (youngest son of late Sir Elkanah Armitage, Knt., of Hope Hall, Eccles, Lanc.); born 20 Oct., 1842; married 3 Feb., 1870, Emily, dau. of late John Fenton, Esq., M.P. Rochdale (see Foster's *Baronetage*).
Hope Hall, Eccles, Manchester.

**Armitstead**, Francis Edward, M.A. Exeter Coll., Oxon, a member of the Northern circuit, a student of Lincoln's Inn 4 Nov., 1871 (then aged 22), called to the bar 6 June, 1874 (2nd son of Robert Armitstead, of Bolton-le-Moors, Lancashire); born , 1849.
12, Old Square, Lincoln's Inn, W.C.

**Armstrong**, Francis Charles, a member of the Northern circuit, a student of the Middle Temple 12 Nov., 1859, called to the bar 11 June, 1862 (5th son of late Capt. Matthew Armstrong, of co. Wexford, 9th regt.); born , ; married 2 March, 1871, Julia Augusta Vaughan, of Hampton Wick.

**Armstrong**, Frederick Jennings, a student of the Middle Temple 28 Oct., 1869, called to the bar 18 Nov., 1872 (2nd son of Henry Armstrong, Esq., late of Bengal civil service, of Upton Park, Slough, Bucks); born , .
Late of Upton Park, Slough.

**Wright-Armstrong**, Henry Bruce, M.A., Trin. Coll Camb., 1870, a member of the South-eastern circuit, J.P., D.L. co. Armagh, high sheriff 1875, a student of the Inner Temple 22 Jan., 1866 (then aged 21), called to the bar 17 Nov., 1868 (younger son of William Jones Armstrong, Esq., J.P., D.L., of Killylea House, co. Armagh); born , 1844.
Killylea House, Armagh; 6, King's Bench Walk, E.C.; New University Club, London; Kildare Street Club, Dublin.

**Armstrong**, John, equity and parliamentary draftsman and conveyancer, matric. Oriel Coll., Oxon, a student of Lincoln's Inn 24 April, 1861 (then aged 22), called to the bar 17 Nov., 1864 (eldest son of Rev. Nicholas Armstrong, of Albury, Surrey); born 1839.

**Armytage**, Francis Reginald, M.A., Balliol Coll., Oxon, 1874, from Harrow, goes the North-eastern circuit, marshal to late Baron Cleasby 1874, a student of the Inner Temple 8 Nov., 1869 (then aged 20), called to the bar 7 June, 1873 (4th son of Sir George Armytage, Bart., of Kirklees Park, Yorks); born 9 July, 1849 (see Foster's *Baronetage*).
4, Pump Court, Temple, E.C.; West View, Harrow.

**Arnaud**, Henry Bruce, M.A., Christ Church, Oxon, 1855, J.P. Bucks, went the Northern circuit, a student of the Inner Temple 11 Nov., 1851 (then aged 23), called to the bar 17 Nov., 1854 (only son of Elias Arnaud, Esq., of Abercromby Square, Liverpool); born 1828.
Padbury Lodge, near Buckingham; Lew, Brampton, Faringdon; 135, Ebury Street, S.W.; University and Carlton Clubs.

**Arnold**, Alfred, a member of the Northern circuit, a student of the Inner Temple 6 Nov., 1875, called to the bar 3 July, 1878 (3rd son of late Rev. Frederick Arnold, of Brinnington, co. Derby); born ,
4, Hare Court, Temple, E.C.

**Arnold**, Charles Comber, M.A. New Coll., Oxon, a member of the North-eastern circuit, a student of the Inner Temple 17 June, 1876 (then aged 19), called to the bar 26 Jan., 1880 (only son of Alfred Arnold, of Moorland House, Halifax, Yorkshire); born , 1857.
Clare Hall, Halifax; 4, Hare Court, Temple, E.C.

**Arnould**, Sir Joseph, Knt., B.A., Wadham Coll., Oxon (fellow), 1836, puisne judge Bombay (knighted 2 Feb.) 1859, judge of the High Court 1862-9, author of *Memoir of Thomas, 1st Lord Denman*, etc., a student of the Middle Temple 10 Nov., 1836, called to the bar 19 Nov., 1841 (only son of Joseph Arnold, M.D., of Camberwell, Surrey); born , 1815; married 1st, , 1841, Maria, eldest dau. of H. G. Ridgeway, Esq.; she died , 1859; he married 2ndly, , 1860, Anne Pitcairn, dau. of late Major J. W. Carnegie, C.B.
White Cross, Wallingford, Berks; Garrick Club.

**Arthur**, John, a member of the North-eastern circuit, a student of the Inner Temple 5 Nov., 1840 (then aged 17), called to the bar 21 Nov., 1845 (eldest son of John B. Arthur, Esq., consul of U.S.A., resident at Turk's Island, in the Bahamas); born , 1823.

**Arunachalam**, Ponnambalam, M.A., Christ Coll., Camb., 1880, Ceylon civil service 1875, a student of Lincoln's Inn 7 June, 1872 (then aged 18), called to the bar 30 April, 1875 (3rd son of Arunachalam Ponnambalam, Esq., of Colombo, Ceylon); born 14 Sept., 1853; married 18 Aug., 1883, Svarnam, dau. of S. Namasiváyam, of Colombo.
Kalutara, Ceylon.

**Ashburnham**, Hon. William, B.A., Trin. Coll., Camb., 1869, a student of the Inner Temple 11 Jan., 1869, called to the bar 26 Jan., 1874 (3rd son of Bertram, fourth earl of Ashburnham, of Ashburnham Place, Sussex); born 29 March, 1847 (see Foster's *Peerage*).

Ashburnham Place, Battle, Sussex; 9, Old Square W.C.

**Ashley**, Hon. Anthony Evelyn Melbourne, under-secretary of state for the colonies 1882, B.A., Trin. Coll., Camb., 1858, M.P. Isle of Wight since April, 1880, Poole 1874-80, sec. to Board of Trade 1880-2, second church estates commissioner 1880, private sec. to Lord Palmerston when First Lord of the Treasury 1859-65, assisted at the investiture of Christian IX. of Denmark with the order of the Garter May, 1865, treasurer of county courts Dorset 1863-74, a student of Lincoln's Inn 22 Nov., 1856, called to the bar 6 June, 1863 (2nd son of Rt. Hon. Anthony, Earl of Shaftesbury); born 24 July, 1836; married 28 July, 1866, Sybella Charlotte, 2nd dau. of Sir Walter Rockcliffe Farquhar, Bart., and has issue (see Foster's *Peerage*).

61, Cadogan Place, S.W.; Brook's Club.

**Ashmore**, Charles James, M.A. Pembroke Coll., Oxon, equity draftsman and conveyancer, a student of the Inner Temple 30 Dec., 1865 (then aged 22), called to the bar 17 Nov., 1868 (only son of Rev. Paul Ashmore, LL.B., of London); born 19 Dec., 1843; married 28 Oct., 1880, Rosa Gloag Gloag.

31, Gloucester Terrace, Hyde Park, W

**Ashton**, Arthur Jacob, B.A. Balliol Coll., Oxon, a member of the Northern circuit, a student of the Inner Temple 4 Nov., 1876 (then aged 21), called to the bar 26 Jan., 1881 (eldest son of Walter Ashton, of Hunter's House, Sharrow Vale, Sheffield, Yorkshire, gentleman); born , 1855.

7, Fig Tree Court, Temple, E.C.

**Ashton**, Henry Leopold, B.A. Merton Coll., Oxon, a student of Lincoln's Inn 13 Nov., 1874 (then aged 20), called to the bar 9 June, 1880 (eldest son of Captain Ashton, R.N., of Beauvoir Chamberry, France); born , 1854.

10, New Square, Lincoln's Inn, W.C.

**Ashton**, Jonas, M.A. London Univ. 1865, a member of Convocation, mathematical tutor, a student of Lincoln's Inn 7 Nov., 1870 (then aged 33), called to the bar 7 June, 1875 (7th son of Richard Ashton, Esq., of Louth, co. Lincoln); born , 1837.

84, King Henry's Road, Hampstead, N.W.

**Ashworth**, Philip Arthur, B.A. New Coll., Oxon, translated *Gneist's History of the English Constitution*, etc., a student of the Inner Temple 19 June, 1878 (then aged 24), called to the bar 11 May, 1881 (eldest son of Rev. John Ashworth, rector of Didcot, Berks); born , 1854.

54, John Dalton Street, Manchester.

**Aspinall**, Butler Cole, B.A. London Univ. 1881, a student of the Middle Temple 12 Nov., 1879, called to the bar 17 Nov., 1884 (2nd son of late Butler Cole Aspinall, of Melbourne, Victoria, and of the Middle Temple, bar.-at-law, dec.); born , .

15, Kensington Park Road, W.

**Aspinall**, James Perronet, B.A. London Univ. 1864, a member of Convocation, educated at Ushaw Coll., sometime of Trin. Coll., Camb., a member of the North-eastern circuit, author of *Maritime Law Cases*, reporter for *Law Times* in Court of Appeal, a student of the Middle Temple 23 Nov., 1864, called to the bar 11 June, 1867 (eldest son of John Bridge Aspinall, Q.C.); born , .

2, Paper Buildings, Temple, E.C.

**Aspinall**, John Bridge, Q.C., recorder of Liverpoo since 1861, attorney-genl. county palatine of Durham 1872, a commissioner to inquire into election corrupt practices 1880, a student of the Middle Temple 6 Jan., 1838, called to the bar 19 Nov., 1841, Q.C. 6 July, 1864, bencher 23 Nov., 1864, treasurer 1868 (eldest son of Rev. James Aspinall, M.A., of Liverpool); born 12 Dec., 1818; married 17 Jan., 1843, Bertha Wyatt, dau. of late John Audley Jee, Esq., of Liverpool, and has issue.

64, Queen's Gardens, W.; Goldsmith Buildings, Temple, E.C.

**Aspland**, Lindsey Middleton, LL.D. London Univ. 1867, M.A. 1863, first in 1st class in equity and alone in 1st class in common law, a member of Convocation, member of council Univ. Coll., London, 1874-80, member of Bar Committee since Dec., 1883, a member of the Northern circuit, a student of the Middle Temple 15 Sept., 1863, certificate of honour Mich., 1865, called to the bar 27 Jan., 1868 (2nd son of Rev. Robert Brook Aspland, M.A., of Hackney, Middlesex); born 9 April, 1843; married 8 Aug., 1866, Susanna Mary, 2nd dau. of John Troup, Esq., of Upper Clapton, London.

Fairmead, Old Town, Eastbourne; 47, Linden Gardens, Bayswater, W.; 4, Elm Court, Temple, E.C.

**Asquith**, Herbert Henry, B.A. Balliol Coll., Oxon, fellow first class in Lit. Hum., Craven scholar 1874, from City of London School, lecturer on common law to Incorporated Law Society 1884, a student of Lincoln's Inn 7 Nov., 1872, called to the bar 28 June, 1876 (2nd son of Joseph Dixon Asquith, late of Mirfield, Yorkshire, merchant, dec.); born 12 Sept., 1852; married 23 Aug., 1877, Helen Kelsall, eldest dau. of Frederick Melland, Esq., of Rusholme, Manchester.

Eton House, Hampstead, N.W.; 1, Paper Buildings, Temple, E.C.

**Astbury**, John Meir, B.C.L. Trin. Coll., Oxon, first class honours exam. 1883, B.A. 1882, Vinerian law scholar 1884, assist. lecturer in English law, Owens' College, Victoria University, a member of the Northern circuit, a student of the Middle Temple 24 April, 1880, law scholarships 1883 and 1884, called to the bar 25 June, 1884 (eldest son of Frederick James Astbury, Esq., of Hilton Park, Prestwich, Lancashire); born 14 June, 1860.

60, King Street, Manchester.

**Aston**, Henry Faure, acting judge and sessions judge at Nasik 1 Jan., 1884, at Surat 1876-8, at Thana 1880-1, entered Indian C.S. 1869, assistant political agent Kattywar 1871 and acting judicial assistant 1878, acting under-secretary to Bombay Government in political, judicial, and educational departments and secretary to Legislative Council 1881-3, gold medallist South African Coll. 1864, a student of Lincoln's Inn 8 June, 1867 (then aged 20), called to the bar 17 Nov., 1884 (eldest son of Lt.-Col. Henry Aston, late Bombay army); born 20 Aug., 1846; married 25 Oct., 1873, Augusta Constance Alise, dau. of Col. Henry Creed, Bombay horse artillery, of Bucknalls, Herts, by his second wife, Cecilia Aurelia, eldest dau. of the Marquis de Bourbel.
47, Oxford Terrace, Hyde Park, W.

**Aston**, Joseph Keech, secretary and treasurer to Queen Anne's Bounty since 1871, assistant cashier and accountant 186--9, accountant 1869-71, a student of Lincoln's Inn 10 Nov., 1852 (then aged 28), called to the bar 6 June, 1855 (3rd son of Benjamin Richard Aston, Esq., late of London, dec.); born , 1824; married 5 July, 1855, Sarah Alice, eldest dau. of late Banister Eccles, Esq., of Blackburn.
3, Dean's Yard, Westminster, S.W.

**Aston**, Theodore, Q.C. 1872, M.A., St. John's Coll., Camb., 1850, a member of the Northern circuit, a student of Lincoln's Inn 14 Nov., 1850 (then aged 23), called to the bar 17 Nov., 1853, bencher 8 May, 1872 (eldest son of Thomas Aston, Esq., of Handsworth, co. Stafford); born , 1827; married , 1865, Lucy, dau. of Richard Ashton, Esq., formerly of Broome Cross, Sheffield.
Wel'field, Streatham, Surrey; 11, New Square, Lincoln's Inn, W.C.; Junior Carlton Club.

**Athawes**, Edward James, M.A., Trin. Coll., Camb., 1862, from Winchester Coll., stipendiary magistrate for Chatham and Sheerness since 5 Dec., 1877, a student of Lincoln's Inn 24 May, 1857 (then aged 21), called to the bar there 17 Nov., 1860, admitted a barrister of the Middle Temple *ad eundem* 26 Feb., 1866 (eldest son of Rev. John Athawes, of Loughton, Bucks); born , 1836; married , 1869, Helena Turnell, dau. of Robert Spofforth, Esq., of Howden, Yorks.
Darland House, Chatham; 1, Cloisters, Temple, E.C.

**Atkin**, Peter Wilson, B.A. Jesus Coll., Camb., a student of the Inner Temple 12 Nov., 1879 (then aged 20), called to the bar 17 Nov., 1883 (2nd son of George Atkin, of Egerton Park, Rock Ferry, Cheshire); born , 1859.
6, Pump Court, Temple, E.C.

**Atkins**, George, B.A., Trin. Coll., Camb., 1869, conveyancer and equity draftsman, a student of Lincoln's Inn 23 Oct., 1869 (then aged 24), called to the bar 6 June, 1872 (only son of George Atkins, of Winkfield, Berks, gent.); born 15 July, 1845; married 19 April, 1884, Jane Anne (*née* Dunbar), widow of John Billing Pope, B.A., of Lincoln's Inn, bar.-at-law.
Norbiton Lodge, New Malden, Surrey.

**Atkins**, Thomas de Courcy, B.A. (associate), King's Coll., London, 1863, equity draftsman and conveyancer, a student of the Middle Temple 25 Jan., 1864, first certificate of honour 1st class Mich., 1866, studentship Trin., 1867, called to the bar 11 June, 1867 (3rd son of Thomas Atkins, of London, gentleman); born , .
3, New Square, Lincoln's Inn, W.C.

**Atkinson**, Charles Milner, M.A., LL.M. (scholar, exhibitioner, and senior mathematical prizeman), Clare Coll., Camb., 1880, a member of the North-eastern circuit, joint author of *Shirley's Sketch of the Criminal Law*, a student of the Inner Temple 20 Dec., 1875 (then aged 20), called to the bar 3 July, 1878 (eldest son of James George Atkinson, of the Grange, near Rotherham, Yorks, physician); born , 1855.
6, Park Square, Leeds.

**Atkinson**, Edward Tindal, a member of the North-eastern circuit, a student of the Middle Temple 4 Jan., 1868, certificate of honour first class Trin., 1870, called to the bar 10 June, 1870 (4th son of His Honour Judge Atkinson, of the Middle Temple; born , 1847.
39, Park Square, Leeds.

**Atkinson**, George, B.A., Queen's Coll., Oxon, 1830, practises before the High Court of Bombay, a student of the Inner Temple 4 April, 1832 (then aged 23), called to the bar 12 June, 1840, serjeant-at-law 11 Jan., 1854 (3rd son of John Atkinson, late of Long Marton, Westmorland, Esq., dec.); born , 1809.
Calcutta.

**Atkinson**, Henry Tindal, senior, judge of county courts (circuit No. 55) since Aug., 1880, judge of circuit No. 28 1870-1, circuit No. 12 1871-75, circuit No. 14 1875-80, a student of the Middle Temple 22 Jan., 1841, called to the bar 26 Jan., 1844, serjeant-at-law 15 April, 1864 (4th son of George J. Atkinson, Esq., of London); born , .
Uplands, Wimborne; 3, Dr. Johnson's Buildings, Temple, E.C.

**Atkinson**, Henry Tindal, jun., a member of the South-eastern circuit, a student of the Middle Temple 3 May, 1862, called to the bar 26 Jan., 1865 (eldest son of His Honour Judge Atkinson, of the Middle Temple); born , ; married 9 Aug., 1873, Marion Amy, eldest dau. of E. B. Hale Lewin, Esq., of Holly Hill, Wanstead, Essex.
3, Dr. Johnson's Buildings, Temple, E.C.

**Atkinson**, John Jepson, undergrad. Exeter Coll., Oxon, a member of the Midland circuit, a student of the Middle Temple 10 June, 1864, called to the bar 26 Jan., 1870 (eldest son of William Wilkinson Atkinson, of Wentworth, Yorkshire); born .
4, Middle Temple Lane, E.C.

**Atkinson**, (Hon.) Nicholas, solicitor-general British Guiana since Oct., 1874, matric. Queen's Coll., Galway, a student of the Inner Temple 3 Nov., 1863 (then aged 29), called to the bar 11 June, 1867 (2nd son of late Nicholas Atkinson, Esq., of Kingston-upon-Hull, Yorks); born , 1834.
British Guiana.

**Attenborough**, Walter Annis, M.A., LL.M., Trin. Coll., Camb., 1876, B.A. 1873, a member of the Midland circuit, a student of the Middle Temple 5 Sept., 1871, called to the bar 17 Nov., 1874 (2nd son of Robert Attenborough, of London, pawnbroker and jeweller); born 27 Nov., 1850; married 17 July, 1877, Eliza Scarlett, eldest dau. of late Edward James Cutler, of London, and has issue.
2, Grove End Road, N.W.; 5, Essex Court, Temple, E.C.

**Attwater**, Thomas Henry, M.A. Pembroke Coll., Camb., conveyancer and equity draftsman, a student of Lincoln's Inn 16 April, 1880 (then aged 23), called to the bar 18 April, 1883 (only son of Gay T. Attwater, Esq., of Obornes, Dorset); born , 1857; married 26 Aug., 1884, Edith Jane, dau. of Rev. Henry Roe, rector of Poyntington, Somerset.
12, Old Square, W.C.

**Attwood**, Edward Marcus, a student of Lincoln's Inn 9 March, 1836 (then aged 19), called to the bar 26 Jan., 1843 (3rd son of late Thomas Attwood Esq., M.P., of Harborne, Birmingham); born , 1817.

**Atty**, George, a student of the Middle Temple 4 Nov., 1840, called to the bar 23 Nov. 1849 (2nd son of James Atty, Esq., of Whitby, Yorkshire); born , .

**Aubin**, Jean Pierre Georges, a student of the Inner Temple 6 Nov., 1856 (then aged 20), called to the bar 17 Nov., 1862 (eldest son of Aristide Aubin, Esq., of Mauritius); born , 1836.
Mauritius.

**Auldjo**, Henry Francis, M.A. Pembroke Coll., Oxon, a member of the South-eastern circuit, a student of the Inner Temple 14 Nov., 1867 (then aged 22), called to the bar 17 Nov., 1870 (2nd son of John Auldjo, Esq., of Waltham Grove, Berks); born , 1845.
10, King's Bench Walk, Temple, E.C.

**Austin**, Alfred, B.A. London Univ. 1853, educated at Stonyhurst and Oscott Cols., a member of the Northern circuit, a student of the Inner Temple 23 Jan., 1854 (then aged 18), called to the bar 17 Nov., 1857 (2nd son of Joseph Austin, Esq., of Headingley, Leeds, Yorks); born , 1836.
Swinford House, Ashford, Kent.

**Austin**, Anthony, a student of the Middle Temple 10 Nov., 1843, called to the bar 15 Jan., 1847 (youngest son of Anthony Austin, Esq., of Fulham); born , .
37, Bedford Place, W.C.

**Austin**, Charles Alleyne Summers, B.A., fellow St. John's Coll., Oxon, a student of Lincoln's Inn 12 Nov., 1862 (then aged 23), called to the bar 30 April, 1870 (6th son of Rev. Wiltshire Stanton Austin, late vicar of Great Bentley, Essex, dec.); born , 1839.

**Austin**, Edward Cecil Winchcombe, M.A., B.C.L. Brasenose Coll., Oxon, equity draftsman and conveyancer, a student of the Inner Temple 5 Nov., 1868 (then aged 22), called to the bar 30 April, 1872 (eldest surviving son of Rev. John Southgate Austin, vicar of Leigh, co. Glouc.); born 23 Dec., 1845.
19, Old Square, Lincoln's Inn, W.C.

**Austin**, Henry Evans, M.A., LL.B., Trin. Coll., Dublin, a member of the Western circuit, a student of the Middle Temple 2 Nov., 1880, called to the bar there 6 June, 1883, also to the bar at King's Inns, Dublin, Hilary, 1882 (eldest son of Thomas Kingston Austin, Esq., J.P., of Blackrock, Stillorgan, co. Dublin); born , .
2, New Inn, W.C; 5, Pump Court, Temple, E.C.

**Austin**, James Valentine, B.A. Trin. Coll., Oxon, a member of the Western circuit, a student of the Inner Temple 18 April, 1873 (then aged 22), called to the bar 26 Jan., 1876 (eldest son of late Rev. John Valentine Austin, of London); born 26 June, 1850; married 17 July, 1877, Anna Christina, only dau. of Rev. Peter Lorimer, D.D., late principal of Presbyterian Coll., London, dec., and has issue.
Acol Road, West Hampstead, N.W.; 1, Paper Buildings, Temple, E.C.

**Austin**, Robert Cecil, matric. King's Coll., London, deputy county court judge No. 45 since 18—, goes the South-eastern circuit, author of *County Court Cases Circuit No. 45*, *Metropolitan Poor Law Act*, *Superannuation Act for Union and Parish Officers*, etc., a student of Gray's Inn 6 Nov., 1856, called to the bar 10 June, 1859 (6th son of John Drewett Austin, Esq., late of H.M.'s ordnance department, dec.); born 29 April, 1828; married 1st, , , Anne, eldest dau. of Edward Robert Shepherd, Esq., of Newington, London; she died 18 Dec., 1870, leaving issue; he married 2ndly, 15 April, 1876, Mary Ellen, 3rd dau. of Charles L. Browning, Esq., of Chadmont, Edgbaston.
Kingston-on-Thames.

**Austin**, William, M.A., Peterhouse, Camb., 1845 (7th wrangler 1842), chairman Metropolitan and St. John's Wood Railway Co., director of various railway and other public companies, a student of Lincoln's Inn 16 Feb., 1842 (then aged 21), called to the bar 1 May, 1846 (only son of Edward Austin, Esq., of Ellern Croft, Wootton-under-Edge); born 17 March, 1820; married 1st, 12 March, 1863, Mary Ann Jane, eldest dau. of Francis William Topham, Esq., of Hampstead; she died 21 May, 1868; he married 2ndly, 19 July, 1873, Gertrude Jane, only dau. of William C. T. Dobson, Esq., R.A.
Ellern Mede, Totteridge, Herts.

**Avice**, Frederick Henry, practises before the supreme court of the Mauritius, a student of the Middle Temple 6 June, 1864, called to the bar 30 April, 1867 (eldest son of Frederic Avice, of Mauritius); born .
Mauritius.

**Avory**, Horace Edmund, LL.B., Corpus Christi Coll., Camb., 1874, goes the South-eastern circuit, a student of the Inner Temple 23 Jan., 1872 (then aged 20), called to the bar 26 Jan., 1875 (2nd son of Henry Avory, of London, solicitor); born , 1852; married 18 April, 1877, Maria Louisa, only surviving dau. of late Henry Castle, Esq., of Wandsworth.

4, Crown Office Row, Temple, E.C.

**Awdry**, Charles, M.A. New Coll., Oxon, a student of the Inner Temple 28 Jan., 1870 (then aged 22), called to the bar 17 Nov., 1874 (4th son of Sir John Wither Awdry, Knt., of Notton, Wilts); born 12 Feb., 1847; married 20 April, 1876, Margaret Helen, 5th dau. of Rt. Rev. G. Moberley, bishop of Salisbury, and has issue.

Care of, the Palace, Salisbury.

**Ayers**, Frank Richman, practises before the supreme court at Adelaide, a student of the Inner Temple 21 Jan., 1865 (then aged 22), called to the bar 18 Nov., 1867 [eldest son of (Hon.) Sir Henry Ayers, K.C.M.G., of Adelaide, South Australia]; born , 1843.

Adelaide, South Australia.

**Ayers**, Frederic, M.A., Trin. Coll., Camb., 1875, practises before the supreme court at Adelaide, a student of the Inner Temple 17 April, 1866 (then aged 19), called to the bar 26 Jan., 1870 [3rd son of (Hon.) Sir Henry Ayers K.C.M.G., of Adelaide, South Australia]; born , 1847.

Adelaide, South Australia.

**Ayliff**, Edwin Horace Samuel, B.A. Trin. Hall, Camb., a student of the Middle Temple 21 April, 1880, called to the bar 7 May, 1884 (eldest son of Jonathan Ayliff, of Grahamstown, Cape of Good Hope, solicitor); born , .

Grahamstown, Cape of Good Hope.

**Ayrton**, Rt. Hon. Acton Smee, P.C. 1869, M.P. Tower Hamlets 1857-74, financial secretary to treasury 1868-9, commissioner of works 1869-73, judge advocate-general 1873-4, a student of the Middle Temple 2 June, 1850, called to the bar 30 April, 1853 (3rd son of Frederick Ayrton, of Bombay, gentleman); born , 1816.

1, Courtfield Gardens, S.W.

**Ayrton**, William Scrope, J.P. Yorkshire North Riding, a commissioner of Court of Bankruptcy (Leeds district) 184—69, deputy registrar London court of bankruptcy 183—4—, late capt. West Riding Yorkshire volunteers, joint author of *Montagu and Ayrton's Reports in Bankruptcy*, and of *Law and Practice in Bankruptcy*, author of *A Treatise on Bonds in Bankruptcy*, a student of the Middle Temple 20 Nov., 1824, called to the bar 26 Nov., 1830 (only son of William Ayrton, Esq., of Westminster); born 28 March, 1804; married 20 March, 1847, Margaret, dau. of Thomas Massa Alsager, Esq., of London, and has issue.

Cliffden, Saltburn-by-the-Sea.

# B

**Baber**, Harry Hutchinson, M.A. Trin. Coll., Camb., a student of Lincoln's Inn 11 Nov., 1871 (then aged 21), called to the bar 30 April, 1875 (only son of Rev. Harry Baber, of Chelsea); born , 1850.
6, Stone Buildings, W.C.

**Back**, Alfred, M.A. Worcester Coll., Oxon, a member of the South-eastern circuit, a student of the Inner Temple 20 Nov., 1878 (then aged 22), called to the bar 21 June, 1882 (eldest son of Alfred Back, of Valley House, Stratford St. Mary, Essex, gent.); born , 1856.
Bucksteep Manor, Warbleton, Sussex; 1, Crown Office Row, Temple, E.C.

**Bacon**, Francis Henry, M.A. Balliol Coll., Oxon, judge of county courts (circuit No. 42) since 23 Nov., 1878, and also (circuit No. 39) since 1879, secretary to Lord Justice Giffard 1868-70 and to Vice-Chancellor Bacon since 1870, a student of Lincoln's Inn 23 Jan., 1851 (then aged 19), called to the bar 6 June, 1856 (3rd son of Sir James Bacon, Vice-Chancellor); born , 1832.
Manor House, Compton Beauchamp, Faringdon; 1, Kensington Gardens Terrace, W.

**Bacon**, (Hon.) Sir James (knighted 14 Jan., 1871), Vice-Chancellor 2 July, 1870, a justice of the High Court of Justice (chancery division) since 1875, under-secretary and secretary of causes to the master of the rolls 1859, a commissioner in bankruptcy for London 1868-9, chief judge in bankruptcy 1869-83, a student of Gray's Inn 4 April, 1822, called to the bar there 16 May, 1827, a member of Lincoln's Inn 3 Oct., 1833, admitted a barrister *ad eundem* 8 May, 1845, Q.C. 1846, a bencher of Lincoln's Inn 2 Nov., 1846, treasurer 1869 (eldest son of James Bacon, of Clerkenwell, Esq.); born 11 Feb., 1798; married 23 April, 1827, Laura Frances, dau. of William Cook, Esq., of Clayhill, Middlesex; she died , 1859, leaving issue.
Manor House, Compton Beauchamp, Faringdon; 1, Kensington Gardens Terrace, W.

**Badcock**, Isaac, M.A. Trin. Coll., Oxon, a member of the Western circuit, a student of the Middle Temple 30 Oct., 1863, called to the bar 30 April, 1867 (2nd son of Henry Badcock, of Taunton, Somerset, banker); born 8 June, 1842; married 5 Sept., 1872, Rosette Anne, 2nd dau. of late Thomas Birkbeck, Esq., of Settle, Yorks.
101, St. George's Square, S.W.; 11, New Court, W.C.

**Badnall**, William Beaumont, conveyancer and equity draftsman, a student of the Middle Temple 8 Nov., 1862, called to the bar 9 June, 1865 (2nd surviving son of Richard Badnall, of Bath, gentleman); born , ,
4, Stone Buildings, W.C.

**Bagenal**, Philip Henry Dudley, B.A. St. Alban Hall, Oxon, author of *The American Irish and their Influence on Irish Politics, Parnellism Unveiled, The Irish Agitator in Parliament and on the Platform*, etc., a student of the Inner Temple 2 Nov., 1870 (then aged 20), called to the bar there 11 May, 1881, called to the bar King's Inns, Dublin, 2 Nov., 1874 (youngest son of Philip Henry Bagenal, Esq., late of Benekerry, Carlow, dec.); born 18 June, 1850; married 15 April, 1884, Hariot Jocelyn, 2nd dau. of Walter Hore, Esq., J.P., of Rathwade, co. Carlow.
188, Palace Chambers, Westminster, S.W.

**Baggallay**, Claude, LL.M., Trin. Hall, Camb., 1881, a member of the Midland circuit and of the Bar Committee since Dec., 1883, a student of Lincoln's Inn 23 May, 1874 (then aged 20), called to the bar 3 July, 1878 (4th son of Rt. Hon. Sir Richard Baggallay, lord justice of appeal); born 26 Oct., 1853; mar. 30 July, 1881, Mabel, dau. of Sir Richard Henry Wyatt, of Garthyngharad, co. Merioneth, and has issue.
20, Onslow Square, S.W.; 11, New Square, W.C.

**Baggallay**, Ernest, M.A. Caius Coll., Camb., a member of the South-eastern circuit, revising barrister East Kent (retd. July, 1884), junior counsel to Post Office 1877, a student of Lincoln's Inn 22 Jan., 1870 (aged 19), called to the bar 30 April, 1873 (3rd son of Sir Richard Baggallay, lord justice of appeal); born 11 July, 1850; mar. 17 Aug., 1876, Emily Charlotte Edrica, dau. of Sir Walter Wyndham Burrell, Bart, M.P., and has issue (see Foster's *Baronetage*).
73, West Cromwell Road, South Kensington, S.W.; 1, Mitre Court Buildings, Temple, E.C.

**Baggallay**, Rt. Hon. Sir Richard, lord justice of appeal since Nov., 1875, P.C. 1875, J.P. Surrey and Herefordshire, M.A., Caius Coll., Camb., 1842, fellow 1842-7, sol.-genl. Sept. to Dec., 1868, and Feb. to April, 1874, att.-genl. April, 1874, to Nov., 1875, knighted 9 Dec., 1868, counsel to Camb. Univ. 1869-75, M.P. Hereford 1865-8, Mid Surrey 1870-5, a student of Lincoln's Inn 23 March, 1837 (then aged 20), called to the bar 14 June, 1843, Q.C. , 1861, bencher 13 March, 1861, treasurer 1875 (eldest son of Richard Baggallay, of Camberwell, Surrey); born 13 May, 1816; married 25 Feb., 1847, Marianne, youngest dau. of late Henry Charles Lacy, Esq., of Withdean Hall, Sussex, M.P. Bodmin; and has issue (see Foster's *Baronetage*).
Mapletreuse, Edenbridge, Kent; 55, Queen's Gate, S.W

**Bagnold**, Alexander Burnes, M.A. Balliol Coll., Oxon, equity draftsman and conveyancer, a student of Lincoln's Inn 22 April, 1867 (then aged 21), called to the bar 10 June, 1870 (2nd son of Michael Edward Bagnold, late major-general H.E.I.C.S., dec.); born , 1846.
48, Clifton Gardens, Maida Hill, W.; 1, New Sq., W.C.

**Bagot,** Charles Samuel, B.A., Trin. Coll., Camb., 1851, a commissioner in lunacy since 1877, sec. to Lord Justice Selwyn 1868-9, principal sec. to Lord Chancellor Hatherley 1870-2, a student of the Inner Temple 13 Nov., 1848, called to the bar 26 Jan., 1853 (3rd son of Charles Harvey Bagot, Esq., of South Australia); born 6 March, 1828; married 29 July, 1851, Lucy Francesca, dau. of Edmund George Hornby, of Dalton Hall, Westmorland, s.p.
East Sheen, Surrey, S.W.; 19, Whitehall Place, S.W.

**Bagott,** William Henry, B.A. Queen's Coll., Camb., a student of the Middle Temple 1 March, 1880, called to the bar 18 April, 1883 (only son of Edward Bagott, of Dudley, co. Worcester, merchant); born , .
3, Brick Court, Temple, E.C.

**Bagshawe,** Edmund Acres, M.A., Trin. Coll., Oxon, 1881, a student of the Middle Temple 1 May, 1880, called to the bar 17 Nov., 1884 (youngest son of Edmund Lloyd Bagshawe, Esq.); born 14 Nov., 1854; married 15 Nov., 1879, Mary Charlotte Annette, eldest dau. of late Richard Hall Appleyard, of Lincoln's Inn, bar.-at-law, formerly a cursitor of the High Court of Chancery.
13, St. James' Square, Bath; 4, New Square, W.C.

**Bagshawe,** Frederick Gladstone, a student of the Middle Temple 14 Nov., 1864, called to the bar 18 Nov., 1867 (5th son of Henry Ridgard Bagshawe, Q.C., of the Middle Temple, judge of county courts); born 6 Sept., 1845; married 20 Oct., 1869, Emily Teresa, dau. of late Thomas Bolton, Esq., of Oaken Hall, Codsall, Staff., and has issue.
55, Park Road, Haverstock Hill, N.W.; 4, New Sq., W.C.

**Bagshawe,** William Henry Gunning, Q.C., B.A. London Univ. 1843, a member of Convocation, judge of county courts (circuit No. 35) since 1 July, 1881, joint examiner in real property and equity for LL.B. and LL.D. at London Univ. 1878-83, equity examiner to Inns of Court 1881, a student of the Middle Temple 2 Nov., 1844, called to the bar 3 Nov., 1848, Q.C. 9 Feb., 1874, bencher 19 Nov., 1875 (eldest son of Henry Ridgard Bagshawe, Esq., Q.C., of the Middle Temple, judge of county courts); born 18 Aug., 1825; married 7 Jan., 1861, Harriet Theresa, dau. of late Clarkson Stanfield, Esq., R.A., and has issue.
St. Katharine's, 182, Haverstock Hill, N.W.

**Bagwell,** Richard, M.A. Christ Church, Oxon, J.P. co. Tipperary, high sheriff 1869, a student of the Inner Temple 1 April, 1862 (then aged 21), called to the bar 26 Jan., 1866 (eldest son of John Bagwell, Esq., M.P., of Marlfield, co. Tipperary); born 9 Dec., 1840; married 9 Jan., 1873, Harriet Philippa Joscelyn, dau. of Philip Joseph Newton, Esq., of Dunleckney, co. Carlow, and has issue.
Marlfield, Innisborough, Clonmel; Kildare Street Club, Dublin.

**Bailey,** Alfred, B.A. Christ Church, Oxon, practises in Lancaster Chancery Court, a student of Lincoln's Inn 13 Oct., 1851 (then aged 22), called to the bar 9 June, 1854 (3rd son of Edward Savage Bailey, of London); born , 1829; married 27 Nov., 1869, Fanny Margaret, eldest dau. of George Coles, Esq., of Streatham, Surrey.
88, Holland Road, Kensington, W.; 24, Old Buildings, Lincoln's Inn, W.C.

**Bailey,** (William) Frederick, Q.C., went the Western circuit, a student of the Middle Temple 12 Nov., 1842, called to the bar 21 Nov., 1845, Q.C. 24 March, 1880, bencher 3 Nov., 1882 (only surviving son of John Bailey, Esq., of Blagdon, Somerset); born , 1820.
Blagdon, near Bristol; 18, Oxford Terrace, Hyde Park, W.; 1, Cloisters, Temple, E.C.

**Bailey,** (Hon.) Newman Lesingham, chief justice of the Gold Coast Colony since 1882, a student of the Middle Temple 1 Nov., 1873, called to the bar 28 June, 1876 (eldest son of James O. Bailey, of Blackheath and London, merchant); born , .
South End, Eltham; 3, Middle Temple Lane, E.C.

**Bailey,** Philip James, author of *Festus, a Poem*, and other works, a student of Lincoln's Inn 26 April, 1834 (then aged 17), called to the bar 7 May, 1840 (only son of Thomas Bailey, Esq., of Basford, Notts); born 22 April, 1816; married twice, and has issue.
Cliff Cottage, Lee, Ilfracombe.

**Baillie,** Alexander William Mowbray, B.A. Balliol Coll., Oxon, equity draftsman and conveyancer, a student of the Inner Temple 19 Jan., 1866 (then aged 22), called to the bar 1 May, 1871 (youngest son of late George Baillie, E.I.C.S., M.D. Edinburgh); born 16 March, 1843.
22, Sackville Street, W.; 5, New Square, W.C.

**Bailward,** William Amyas, M.A. Balliol Coll., Oxon, a student of the Inner Temple 23 April, 1874 (then aged 21), called to the bar 17 Nov., 1884 (3rd son of late John Bailward, Esq., of Horsington, Somerset); born , 1853.
Horsington, Somerset.

**Baily,** Herbert Mainwaring, acting deputy registrar of supreme court Hong Kong 1883, undergrad. Brasenose Coll., Oxon, a student of Lincoln's Inn 15 Nov., 1877 (then aged 21), called to the bar 9 June, 1880 (2nd son of Laurence Richardson Baily, Esq., of Allerton Hall, co. Lanc.); born , 1856; married 1 Jan., 1883, Susan Isabel, dau. of Henry Pendlebury Dowson, Esq., of Reading, Berks.
Hong Kong.

**Baily,** Walter, M.A., St. John's Coll., Camb., 1863, H.M.'s inspector of schools since 1871, a student of Lincoln's Inn 30 Oct., 1858 (then aged 21), called to the bar 30 April, 1862 (only son of John Baily, Esq., Q.C., a master of the bench); born , 1837.
176, Haverstock Hill, N.W.

**Bainbridge,** Anthony John Richards, district and session judge Moorshedabad, B.C.S., a student of the Middle Temple 16 April, 1862, called to the bar 6 June, 1864 (eldest son of Anthony Fothergill Bainbridge, Esq., of Putney, Surrey); born , .
Moorshedabad, Bengal.

**Baines,** John Ward, B.A. Wadham Coll., Oxon, a student of Lincoln's Inn 3 May, 1873 (then aged 21), called to the bar 10 May, 1876 (only son of Rev. John Baines, vicar of Little Marlow, Bucks); born 26 Oct., 1851; married 11 May, 1882, Annabella, dau. of Henry Parker Hutchinson, Esq., of Kensington.
14, Pembroke Gardens, W.; 3, Stone Buildings, W.C.

**Baines,** Lazarus Threlfall, LL.M., Trin. Coll., Camb., 1863, LL.B. 1859, chancellor's medallist legal studies 1861, a member of the Midland circuit, J.P. Notts, Lancashire, and Yorkshire (West Riding), a student of the Inner Temple 23 Nov., 1857 (then aged 21), called to the bar 30 April, 1864 (only son of late Rt. Hon. Matthew Talbot Baines, M.P., Q.C., of Lancaster); born , 1836; married 24 April, 1860, Ellen Mary, eldest dau. of Rev. John J. Werge, of Mansfield Woodhouse, Notts, and has issue.
The Hall, Bawtry, Yorkshire, and Reform Club.

**Baines,** Thomas Blackburn, B.A. London Univ. 1854, a student of the Inner Temple 14 Nov., 1850 (then aged 18), called to the bar 17 Nov., 1856 (eldest son of Sir Edward Baines, of Leeds); born 1832 (see Foster's *Baronetage*).
Burley, Leeds.

**Baird,** Robert, judge of district court Jamaica, a student of the Middle Temple 8 Jan., 1862, called to the bar 17 Nov., 1864 (eldest son of Robert Baird, of Glasgow, solicitor, dec.).
Jamaica.

**Bairstow,** Arthur William, B.A. Trin. Hall, Camb., matric. London Univ. 1873, a member of the North-eastern circuit, a student of the Inner Temple 18 Nov., 1875 (then aged 20), called to the bar 18 Nov., 1878 (eldest son of James Bairstow, of Halifax, Yorkshire, merchant); born , 1855.
Heath Lodge, Halifax.

**Baker,** Alfred Armitage, a solicitor 1877-84, a student of Lincoln's Inn 25 Jan., 1884 (then aged 30), called to the bar 26 Jan., 1885 (eldest son of Alfred Baker, of Edgbaston, J.P., F.R.C.S.); born , 1854.
3, Duke Street, Portland Place, W.; The Bracken, Edgbaston, Birmingham.

**Baker,** Charles, of the legal department Local Government Board, a student of Gray's Inn 18 Nov., 1865, called to the bar 6 June, 1868 (4th son of Henry Baker, of London, architect, and grandson of Sir Robert Baker, formerly chief magistrate at Bow Street, etc.); born 29 Nov., 1844; married 29 May, 1880, Alice, 3rd dau. of late John G. Barrow, Esq., M.R.C.S., of London, and has issue.
24, Ladbroke Grove, W.; Whitehall, S.W.

**Baker,** Charles Conyers Massy, B.A. Worcester Coll., Oxon, a member of the South-eastern circuit, a student of the Inner Temple 5 June, 1868 (then aged 21), called to the bar 17 Nov., 1871 (2nd son of late Hugh Baker, Esq., of Lismacue, co. Tipperary); born 8 March, 1847; married 10 June, 1880, Harriet Booth, dau. of George Allen, of Oakdale, Ockley, Surrey, and has issue.
23, Colville Road, Bayswater, W.; 6, King's Bench Walk, Temple, E.C.

**Baker,** Charles John, registrar to Corporation of Sons of the Clergy 1848-78, governor of Guy's Hospital, many years director of the South Sea Company, a commissioner of the lieutenancy for the city of London, a student of the Inner Temple 21 Jan., 1829 (then aged 21), called to the bar 31 Jan., 1834 (6th son of Sir Robert Baker, Knt., a master of the bench of the Inner Temple); born 27 July, 1808; married 1st, 8 July, 1841, Sophia, youngest dau. of Rev. J. W. Martin, rector of Keston, Kent; she died s.p. March, 1842; he married 2ndly, 23 July, 1851, Marianne Harling, only dau. of Rev. Thomas Cautley, vicar of St. Clement's, Cambridge.
3, Montagu Place, W.C.

**Baker,** George Barrington, M.A., Corpus Christi Coll., Oxon, 1870, a student of Lincoln's Inn 17 Jan., 1866 (then aged 20), called to the bar 26 Jan., 1870 (2nd son of Sir George Baker, Bart., of Loventor); born 26 Jan., 1845; married 4 April, 1872, Katharine Frances, only child of Lt.-Genl. Sir Richard Wilbraham, K.C.B., and has issue (see Foster's *Baronetage*).
3, Norfolk Crescent, Hyde Park, W.; New University Club.

**Baker,** George Edward, M.A. (fellow) Magdalen Coll., Oxon, master of the schools 1873, a student of the Inner Temple 4 Nov., 1868 (then aged 22), called to the bar 26 Jan., 1870 (eldest son of Rev. George Baker, of Freshford, Somerset); born , 1846; married 15 Sept., 1880, Jessie Ella Sophia, 3rd dau. of late James William Cusack, Esq., of Knockbane, co. Galway.

**Baker,** Sir George Edward Dunstan Sherston, Bart., a member of the Western circuit, international jurisconsult, associate of the Institût de Droit International 1879, author of *The Laws of Quarantine*, *The Office of Vice-admiral of the Coast*, editor of *Halleck's International Law*, prime warden of the Worshipful Company of Poulterers 1884, a student of Lincoln's Inn 21 Nov., 1866 (then aged 20), called to the bar there 17 Nov., 1871, admitted a barrister of the Middle Temple *ad eundem* 18 Dec., 1874 (eldest son of Henry Sherston Baker, bar.-at-law, of Lincoln's Inn); born 19 May, 1846; married 3 June, 1873, Jane Mary, dau. of Frederick James Fegen, Esq., R.N., C.B., late of Ballinlonty, co. Tipperary, and of Lincoln's Inn, bar.-at-law, dec., and has issue (see Foster's *Baronetage*).
18, Cavendish Road, N.W.; Library Chambers, Middle Temple, E.C.

**Baker,** John Russell, M.A. Lincoln Coll., Oxon, equity draftsman and conveyancer, a student of Lincoln's Inn 6 Nov., 1846 (then aged 21), called to the bar 11 June, 1850 (eldest son of Samuel Baker, Esq., of Budleigh Salterton, Devon); born , 1825.

**Baker,** Nathaniel, a member of the Oxford circuit, a student of the Inner Temple 11 Nov., 1863 (then aged 19), called to the bar 11 June, 1867 (3rd son of late Anthony Kington Baker, Esq., of Longford House, Leckhampton, Gloucestershire); born , 1844; married 2 July, 1874, Cecil Jane, eldest dau. of James H. Sclater, Esq., of Newick Park, Sussex.
1, New Court, Temple, E.C.

**Baker**, Richard Chaffey, M.A., Trin. Coll., Camb., 1871, minister of justice and education South Australia 1884, attorney-general 1871-2, a student of Lincoln's Inn 28 Jan., 1861 (then aged 19), called to the bar 6 June, 1864 (eldest son of (Hon.) John Baker, M.L.C. Adelaide, South Australia); born , 1842.
Adelaide, South Australia.

**Baker**, Rev. Robert James, M.A., Univ. Coll., Oxon, 1863, B.A. 1862, rector of Lanteglos since 1876, rector of Hinton-on-the-Green, Gloucestershire, 1869-76, rural dean of Trigg Minor 1879-82, a student of the Inner Temple 24 Jan., 1851 (then aged 22), called to the bar 9 June, 1854 (eldest son of Rev. Thomas Baker, M.A., rector of Hartlebury, co. Worcester); born , 1829.
Lanteglos Rectory, Camelford, Cornwall.

**Baker**, Thomas, sec. to salmon fisheries department Home Office 1865-8, sec. burials department Home Office 1854-64, of General Board of Health 1850, sec. to royal commission on sanitary state of army in India 1859-63, edited several reports and author of numerous works on the laws of burial, salmon, highways, and public health, etc., and *The Magistrate's Pocket Guide* 1880-4, a student of the Inner Temple 28 Oct., 1851 (aged 32), called to the bar 9 June, 1854 (4th survg. son of John Baker, of Ilminster, Somerset, gent.); born 7 July, 1819.
Kingscote, Wokingham, Berks.

**Baker**, William, M.A., LL.B., scholar Trin. Coll., Dublin, Incorporated Law Society's lecturer in equity 1883-4, a student of the Inner Temple 9 June, 1871 (aged 22), called to the bar 26 Jan., 1875 (3rd son of Hugh Baker, of Lismacue House, Tipperary, dec.); born 23 April, 1849; married 19 Oct., 1882, Annie, only child of late William Austen, Esq.
10, New Court, Carey Street, W.C.

**Bakewell**, John Warren, M.A., St. John's Coll., Camb., 1874, practises before the supreme court at Adelaide, a student of the Inner Temple 18 Nov., 1865 (then aged 19), called to the bar 30 April, 1870 (eldest son of William Bakewell, of Kensington, Middlesex, gentleman); born , 1846.
Adelaide, South Australia.

**De Balaine**, Jacques Edouard Chenaux des Rosières Durup, B.A. Paris Univ., a student of the Inner Temple 1 Nov., 1869 (then aged 20), called to the bar 17 Nov., 1873 (eldest son of Jacques Charles Durup de Balaine, of Mauritius); born , 1849.
Mauritius.

**De Balaine**, Jacques Henry Charles Durup, a student of the Inner Temple 18 Nov., 1872 (then aged 19), called to the bar 7 June, 1875 (2nd son of Jacques Charles Durup de Balaine, of Mauritius); born , 1853.
Mauritius.

**Baldwin**, Edward Thomas, M.A Trin. Coll., Oxon, from Rugby, a member of the Northern circuit, author of *Concise Law of Bankruptcy*, a student of the Inner Temple 5 June, 1867 (then aged 21), called to the bar 30 April, 1870 (2nd son of Rev. John Baldwin, M.A., late of Dalton-in-Furness, Lancashire, dec.); born 31 May, 1846.
88, St. James' St., S.W.; 13, King's Bench Walk, E.C.

**Baldwin**, William John Atkinson, J.P. Lancashire, major 3rd batt. The Border regt. (royal Cumberland militia) 1882, educated at Harrow and Christ Church, Oxon, a student of the Middle Temple 22 Nov., 1866, called to the bar 28 June, 1876 (eldest son of Rev. John Baldwin, M.A., late of Dalton-in-Furness, Lancashire, dec.); born 14 Feb., 1845.
Dalton-in-Furness: Albany, Piccadilly, W.

**Balfour**, Thomas Graham, B.A. Worcester Coll., Oxon, a student of the Inner Temple 5 Nov., 1881 (then aged 22), called to the bar 26 Jan., 1885 (only son of Thomas Graham Balfour, of Wimbledon, M.D.); born , 1859.
Coombe Lodge, Inner Park Road, Wimbledon.

**Balguy**, John, B.A., police magistrate at Greenwich and Woolwich courts since 4 May, 1874, B.A., Merton Coll., Oxon, 1844, from Eton, J.P. cos. Derby, Stafford, and Kent, a student of the Middle Temple 16 Nov., 1844, called to the bar 26 May, 1848 (eldest son of late John Balguy, Q.C., J.P., D.L., of Duffield, co. Derby, a bencher of the Middle Temple); born 16 Dec., 1821; married 22 April, 1858, Harriet Anne, dau. of James William Ogle, Esq., of Oakwood, Beckenham, Kent, and has issue.
Duffield, Derbyshire; Hawley Place, Dartford, Kent; Waltham House, Chelmsford.

**Ball**, Edwin Ffoulkes, B.A. Trin. Coll., Camb., equity draftsman and conveyancer, a student of Lincoln's Inn 31 Jan., 1877 (then aged 22), called to the bar 26 Jan., 1881 (eldest son of Edwin Ball, Esq., late of Pershore, co. Worcester, dec.); born , 1855.
21, Old Square, Lincoln's Inn, W.C.

**Ball**, Joseph Reynolds, registrar of the supreme court of Queensland 187–, a student of the Middle Temple 17 Nov., 1859, called to the bar 11 June, 1862 (eldest son of late Joseph Ball, Esq., of Plymouth, Devon).
Hobart Town, Tasmania.

**Ball**, Walter William Rouse, M.A., Trin. Coll., Camb., 1877, scholar 1871, second wrangler and first Smith's prizeman 1874, fellow, assistant tutor, and lecturer in mathematics of Trin. Coll., moderator of the univ. 1882-3, M.A. London Univ. 1873, honours in mathematics 1869, in logic and moral philosophy 1869, gold medal for mathematics 1873, elected a fellow of Univ. Coll., London, 1874, equity draftsman and conveyancer, a member of the South-eastern circuit, author of the *Student's Guide to the Bar*, *The Origin and History of the Mathematical Tripos*, etc., a student of the Inner Temple 19 Dec., 1871 (then aged 20), called to the bar 17 Nov., 1876 (only son of Walter Frederick Ball, Esq., of Hampstead, Middlesex); born , 1851.
Trinity College, Cambridge; New University Club.

**Ball**, William Edmund (Bunting), LL.D. London Univ. 1881, a member of the Midland circuit, author of *Student's Guide to the Bar*, of *Principles of Torts and Contracts*, a student of Gray's Inn 9 Jan., 1875, Holt scholar 1875, called to the bar 15 May, 1878 (2nd son of Rev. Joseph Lancaster Ball, of Torquay).
Maidenstone House, Blackheath Hill, Kent; 4, Pump Court, Temple, E.C.

**Ballantine**, William, author of *Experiences of a Barrister's Life, From the Old World to the New*, a revising barrister on the Home circuit 1839-43, a student of the Inner Temple 28 May, 1829 (then aged 17), called to the bar 6 June, 1834, serjeant-at-law 3 Nov., 1856, with patent of precedence 12 Jan., 1863, an honorary bencher of his Inn, 22 Nov., 1878 (eldest son of William Ballantine, Esq., bar.-at-law, of the Inner Temple); born , 1812; married 4 Dec., 1841, Eliza, dau. of Henry Gyles, Esq., of London.

**Ballantine**, William Henry Walter, LL.B., Trin. Hall, Camb., 1870, a member of the South-eastern circuit, a student of the Inner Temple 15 April, 1867 (then aged 20), called to the bar 26 Jan., 1871 (eldest son of Mr. Serjeant Ballantine, of London); born , 1847; married 6 April, 1876, Eleanor Mitchell, widow, dau. of Richard Brasier, gent.
117, Piccadilly, W.

**Ballou**, George Michael, a student of the Middle Temple 1 Nov., 1878, called to the bar 26 Jan., 1883 (5th son of Michael Ballou, of Gibraltar, merchant); born , .
Gibraltar.

**Balmer**, John Percival, M.A., B.C.L. Oriel Coll., Oxon, H.M.'s inspector of schools since 1873, assistant education commissioner in Ireland 1868-71, a student of Lincoln's Inn 6 Nov., 1863 (then aged 24), called to the bar 17 Nov., 1866 (eldest son of John Balmer, Esq., of London); born 4 Nov., 1839; married 19 Oct., 1871, Carrie, 2nd dau. of Henry Turner, Esq., of St. Briavel's, Southsea.
5, Pittville Lawn, Cheltenham.

**Balston**, Thomas, M.A., Brasenose Coll., Oxon, 1847, a student of the Inner Temple 15 April, 1845 (then aged 23), called to the bar 9 June, 1848 (7th son of William Balston, Esq., of Springfield, Maidstone, Kent); born , 1822; married 24 Oct., 1861, Ellen Frances, only surviving dau. of Rev. W. M. Oliver, rector of Bovinger, Essex.

**Limjee Nowrojee Banaji**, head assistant and judge's clerk High Court Bombay, matric. Univ. Coll., London, Jan., 1868, a student of Lincoln's Inn 21 Jan., 1867 (then aged 18), called to the bar 17 Nov., 1869 (eldest son of Nowrojee Nanabhoy Framjee, of Bombay, merchant); born , 1820.
Bombay.

**Banerjea**, Jitendra Nath (changed his name), a student of the Middle Temple 25 Oct., 1880, called to the bar 6 June, 1883 (5th son of late Dr. Duego Ch. Bandyohadlayay, of Calcutta, medical practitioner); born 1858
Calcutta.

**Banerjei**, Chunder Nath, of St. Paul's Univ. of Calcutta, deputy magistrate and deputy collector Bengal civil service, a student of Lincoln's Inn 31 May, 1880 (then aged 38), called to the bar 6 June, 1883 (eldest son of late Banerjei (*sic*), a deputy magistrate and deputy collector Bengal civil service); born , 1842.
Calcutta.

**Bankes**, John Eldon, B.A., Univ. Coll., Oxon, 1876, a member of the North Wales and Chester circuit, J.P. Flintshire, educated at Eton, a student of the Inner Temple 16 Nov., 1874 (then aged 20), called to the bar 18 Nov., 1878 (eldest son of John Scott Bankes, Esq., J.P., D.L., of Soughton Hall, Flintshire); born 17 April, 1854; married 10 Aug., 1882, Edith, eldest dau. of Robert Peel Ethelston, Esq., of Hinton, Whitchurch, Salop (see Foster's *Peerage*, E. ELDON).
3, Durham Place, Tedworth Square, Chelsea, S.W.; 4, Elm Court, Temple, E.C.

**Bankes**, Wynne Albert, B.A., Trin. Hall, Camb., 1864, midshipman R.N., served in Baltic and Black Seas 1854-5 (two medals and a clasp), J.P., D.L. Dorset, a student of the Inner Temple 8 Nov., 1864 (then aged 24), called to the bar 11 June, 1867 (6th son of late Rt. Hon. George Bankes, late of Kingston Lacy, Wimborne, Dorset, dec.); born 31 May, 1840; married 10 Sept., 1873, Florence Mary Anna, 2nd dau. of Rev. Frederick Fane, of Moyles Court, Hants (see Foster's *Peerage*, E. WESTMORLAND).
Wolfeton House, Dorchester; Arthur's and St. James' Clubs.

**Banks**, Andrew Rae, LL.D., St. John's Coll., Camb., 1884, equity draftsman and conveyancer, practises in Lancaster Chancery Court, a student of Lincoln's Inn 18 April, 1877 (then aged 25), called to the bar 26 Jan., 1880 (eldest son of Henry Banks, of Liverpool, merchant); born , 1852.
Rice House, West Derby, Liverpool; 5, Eldon Road, Kensington, S.W.; 7, New Square, W.C.

**Banks**, Edwin Hodge, M.A. Jesus Coll., Camb., J.P. Cumberland, lieut. Cumberland and Westmorland yeomanry 1884, a student of the Inner Temple 15 Oct., 1868 (then aged 21), called to the bar 30 April, 1873 (2nd son of William Banks, Esq., of Highmoor, Wigton, Cumberland); born 7 April, 1847.
Highmoor, Wigton, Cumberland; New University and Junior Carlton Clubs.

**Banks**, George James, M.A. Trin. Coll., Camb., a member of the North-eastern circuit, a student of the Inner Temple 23 April, 1873 (then aged 22), called to the bar 10 May, 1876 (eldest son of late Rev. John Banks, of Womersley, Yorkshire); born , 1851; married 21 June, 1876, Eliza Catherine, eldest dau. of Jonathan S. Harrison, Esq., of Brandsburton Hall, Yorks.
6, Park Square, Leeds; Oxford and Cambridge Club.

**Banks**, Henry Pearson, M.A. Trin. Coll., Camb., J.P. Cumberland, a member of the North-eastern circuit, a student of the Inner Temple 28 Jan., 1871 (then aged 26), called to the bar 26 Jan., 1874 (eldest son of William Banks, Esq., J.P., of Highmoor, Wigton, Cumberland); born 5 March, 1844.
Highmoor, Wigton, Cumberland; 3, Essex Court, Temple, E.C.; Oxford and Cambridge and Junior Carlton Clubs.

**Bannerman**, James Murray, B.A. Christ Church, Oxon, late capt. Monmouth engineer militia, J.P., D.L. cos. Hereford and Monmouth, high sheriff 1879, a student of the Inner Temple 25 Jan., 1869 (then aged 22), called to the bar 26 Jan., 1874 (son of John Bannerman, of Wyastone Leys, co. Hereford); born , 1846; married , 1880, Louise Mary, youngest dau. of late R. Wheeley, of the Pentre, Mon.
Wyastone Leys, Monmouth; Junior Carlton Club.

**Banning**, Henry Thomas, M.A. Trin. Coll., Oxon, practises in chancery court of Lancaster, author of *A Concise Treatise on the Statute Law of the Limitations of Actions* and of *The Law of Marriage Settlements*, a student of the Inner Temple 27 May, 1868 (then aged 23), called to the bar 6 June, 1871 (only son of Rev. Benjamin Banning, vicar of Wellington, Salop, and rural dean); born 24 Aug., 1844; married 20 Oct., 1875, Annie Laura, youngest dau. of Charles Druce, Esq., of Denmark Hill, Surrey.
14, Vanburgh Park Road, Blackheath, S.E.; 13, Old Square. Lincoln's Inn, W.C.; New University Club.

**Barber**, John, M.A., Worcester Coll., Oxon, 1843, late major Worcester militia, J.P. cos. Worcester and Salop, a student of Gray's Inn 11 Nov., 1840, called to the bar 22 Nov., 1843 (eldest son of Stephen Barber, Esq., of Grimley, co. Worcester); born , 1818; married , 1850, Marguerite, only child of John Walker, Esq., of Wellington, Salop; she died , 1872.
The Jewkes, Tenbury.

**Barber**, John, late lieut.-col. 9th Middlesex rifle volunteers, a student of the Inner Temple 8 Jan., 1863 (then aged 36), called to the bar 26 Jan., 1866 (eldest son of late William Barber, Esq., of London); born , 1827.

**Barber**, Robert, undergrad. Queen's Coll., Oxon, a student of the Inner Temple 20 Jan., 1882 (then aged 24), called to the bar 17 Nov., 1884 (2nd son of William Barber, of London, gentleman); born , 1858.
9, The Boltons, South Kensington, S.W.

**Barber**, William, Q.C., M.A. Worcester Coll., Oxon. professor of real and personal property to Inns of Court since 1881, contested Halifax 1880, joint editor of *Dart's Vendors and Purchasers*, a student of Lincoln's Inn 23 April, 1859 (then aged 25), called to the bar 27 Jan., 1862, Q.C. 18 Jan., 1882, bencher 15 Jan., 1885 (eldest son of Joseph Barber, of Brighouse, Yorkshire, gentleman); born 12 Nov., 1833; married 5 Jan., 1859, Elizabeth, dau. of late Henry Birch, Esq., and has issue (see Foster's *Our Noble and Gentle Families*).
Barrow Point, Pinner; 3, Stone Buildings, W.C.

**Barbour**, George, M.A., Trin. Coll., Camb., 1871, J.P. Cheshire, lieut. Earl of Chester's yeomanry cavalry, a member of the Northern circuit, a student of the Inner Temple 30 Oct., 1862 (then aged 21), called to the bar 17 Nov., 1865 (only son of Robert Barbour, Esq., J.P., of Bolesworth Castle, Chester); born , 1841; mar. 1869, Caroline Easton, dau. of Robert Andrew Macfie, of Dreghorn, Midlothian, and has issue.
Bankhead, Broxton, Chester; New University Club.

**Barchard**, Elphinstone, M.A., Trin. Coll., Camb., 1852, a student of Lincoln's Inn 20 Nov., 1849 (then aged 22), called to the bar 26 Jan., 1853 (2nd son of Francis Barchard, Esq., of Horsted, Sussex); born , 1827; married , 1861, Katherine, dau. of Capt. Barwill, R.N., and has issue.

**Barchard**, Francis, M.A. Christ Church, Oxon, J.P., D.L. Sussex, late capt. Sussex militia, a student of Lincoln's Inn 19 May, 1849 (then aged 23), called to the bar 1 May, 1854 (eldest son of Francis Barchard, Esq., of Horsted, Sussex); born , 1826; married , 1861, Arentina, dau. of John Watson, Esq., of Hove, Sussex.
Horsted, Uckfield, Sussex; 35, Pall Mall, S.W. Oxford and Cambridge Club.

**Barclay**, George, formerly sheriff clerk depute Fifeshire, a student of Lincoln's Inn 25 March, 1859 (then aged 36), called to the bar 11 June, 1862 (eldest son of Thomas Barclay, of Cupar, co. Fife, sheriff clerk); born , 1823; married , .
29, Perham Road, West Kensington.

**Barclay**, Thomas, a student of the Inner Temple 29 Dec., 1871 (then aged 20), called to the bar 28 June, 1876 (only surviving son of Robert Barclay, of Glasgow, shipbuilder); born , 1851.
3, Moray Place, Edinburgh.

**Barclay**, Thomas, matric. London Univ. 1873, Ph.D. Jena, LL.B. Paris faculty of law, English legal adviser in Paris of the Suez Canal Co. Dec., 1884, and of the British Chamber of Commerce, author of *A Treatise on French Law of Bills of Exchange*, a student of Lincoln's Inn 17 Nov., 1875 (then aged 22), called to the bar 17 Nov., 1881 (eldest son of George Barclay, Esq., of Lincoln's Inn, bar.-at-law); born , 1853; married , 1877, Therese, dau. of Reinhold Teuscher, M.D. (zoologist), of Jena.
12, King's Bench Walk, Temple, E.C.; 25, Boulevard des Italiens, Paris.

**Barclay**, William Leatham, M.A., Trin. Hall, Camb., 1882, of London, banker, a student of Lincoln's Inn 16 April, 1868 (then aged 22), called to the bar 1 May, 1871 (2nd son of Joseph Gurney Barclay, of Leyton, Essex, banker); born 26 June, 1845; mar. 1st, 20 June, 1872, Annette Amelia, eldest dau. of Joseph Tritton, of Upper Norwood; she died 6 April, 1873, leaving a dau.; he mar. 2ndly, 19 July, 1877, Ellen, eldest dau. of Jasper Capper Mounsey, of London (see Foster's *Our Noble and Gentle Families*).
The Briars, Reigate; Lombard Street, E.C.

**Bardswell**, Charles William, M.A. Trin. Coll., Oxon, equity draftsman and conveyancer, a student of Lincoln's Inn 18 Nov., 1853 (then aged 21), called to the bar 30 April, 1857 (eldest son of Charles Bardswell, Esq., of Liverpool); born 24 July, 1832; married 23 Oct., 1866, Frances Anne, 2nd dau. of Samuel Dean, Esq., of the Hurst, Walton-on-Thames.
The Beacon, Surbiton Hill; 21, Old Square, W.C.

**Bardwell,** Thomas Newman Frederick, M.A., S.C.L. Pembroke Coll., Oxon, a student of the Inner Temple 4 Nov., 1873 (then aged 23), called to the bar 13 June, 1877 (only son of Frederick Bardwell, Esq., J.P., of Sheffield, Berks); born , 1850; married 29 April, 1880, Lucy Sophia, eldest dau. of W. B. Garnett-Botfield, Esq., of Decker Hill, Salop.

Bolton Hall, Wilberfoss, York; New University Club.

**Barff,** Frederic William, matric. London Univ. 1873, a student of the Inner Temple 6 Nov., 1876 (then aged 22), called to the bar 25 June, 1884 (only son of Frederic Barff, of London, gentleman); born , 1854.

100, Abbey Road, N.W.

**Barker,** Edward James, a student of the Middle Temple 29 April, 1831, called to the bar 25 Nov., 1836 (2nd son of Field Dunn Barker, Esq., of Cambridge, dec.); born , .

**Barker,** Edwin Sandys, a member of the Oxford circuit, a student of the Middle Temple 8 Jan., 1870, went to the Inner Temple 29 Jan., 1870 (then aged 27), where he was called to the bar 27 Jan., 1873 (3rd son of John Barker, Esq., late of Broughton Lodge, Cartmel, co. Lanc., dec.); born , 1843.

**Barker,** Frederick, educated at Rugby, served in 5th adm. batt. Lanccahire rifle volunteers 1869-73, a student of the Middle Temple 11 Jan., 1870, called to the bar 18 Nov., 1872 (4th surviving son of John Barker, Esq., late of Broughton Lodge, Cartmel, co. Lanc., dec.); born 13 June, 1850; married 19 June, 1872, Louisa Augusta, youngest dau. of late Henry Hodgson, Esq., of Broughton Park, Manchester.

Longlands, Grange-over-Sands, Carnforth.

**Barker,** George Fisher Russell, M.A., Trin. Coll., Camb., 1874, B.A. 1871, educated at Westminster School, a student of Lincoln's Inn 4 Nov., 1873 (then aged 25), called to the bar 28 June, 1876 (4th son of Edgar Barker, late of London, surgeon, dec.); born 30 Oct., 1848.

9, Oxford Square, Hyde Park, W.; 20, Old Buildings, W.C.

**Barker,** Henry Barnardiston Raymond, M.A., Caius Coll., Camb., 1847, a student of the Inner Temple 29 Oct., 1844 (then aged 22), called to the bar 28 Jan., 1849 (3rd son of Charles Raymond Barker, Esq.); born , 1822.

Care of, the Ryes, near Sudbury, Suffolk.

**Barker,** Henry Oliver, LL.D. Trin. Coll., Dublin, M.A. 1858, J.P. co. Meath, assistant registrar of deeds for Ireland 186–, a student of Lincoln's Inn 5 June, 1851 (then aged 19), where he was called to the bar 26 Jan., 1856, and also at King's Inns, Dublin, 1853 (6th son of Richard Barker, Esq., of Dublin); born 14 May, 1832.

6, Gardiner's Row (and University Club), Dublin.

**Barker,** John Edward, M.A., Exeter Coll., Oxon, 1857, recorder of Leeds since Jan., 1880, a member of the North-eastern circuit, educated at Eton, a student of the Inner Temple 18 Nov., 1854 (then aged 22), readmitted 14 Nov., 1859, called to the bar 17 Nov., 1862 (only son of Edward Barker, Esq., of Bakewell, co. Derby); born 9 April, 1832; married 14 Feb., 1860, Susan Marianne, widow of James Mosley Leigh, Esq., of Davenham, Cheshire, dau. of late William Rowley Wynyard, Esq., lieut. R.N.

Oakdale, Sheffield; 42, Bank Street, Sheffield; Oxford and Cambridge Club.

**Barker,** Samuel, undergrad. Pembroke Coll., Oxon, a student of the Inner Temple 29 March, 1867 (then aged 22), called to the bar 30 April, 1877 (only son of Samuel Barker, Esq., late of Regent's Park, Middlesex, dec.); born , 1845.

**Barker,** William Redhead Edmund, admitted a solicitor , , a student of the Middle Temple 11 May, 1878, called to the bar 26 Jan., 1881 (2nd son of late Peter Barker, of Hartlepool, co. Durham, solicitor); born , .

**Barkley,** David Graham, M.A. Queen's Univ., Ireland, additional judge of High Court of the Punjab and a commissioner of Lahore, late assistant commissioner in Punjab, India, a student of Lincoln's Inn 19 Nov., 1868 (then aged 33), studentship May, 1870, called to the bar 10 June, 1870 (eldest son of James Barkley, of Maghera, co. Londonderry, draper); born , 1835.

Punjab.

**Barlow,** Alexander Robert Pratt, B.A. Christ Church, Oxon, a student of Lincoln's Inn 19 Jan., 1861 (then aged 22), called to the bar 30 April, 1864 (eldest son of James Pratt Barlow, Esq., of London); born 1 May, 1838 (see Foster's *Baronetage*)

123, Sloane Street, S.W.

**Barlow,** Algernon, B.A., Trin. Hall, Camb., 1878, equity draftsman and conveyancer, a student of Lincoln's Inn 8 Feb., 1876 (then aged 20), called to the bar 17 Nov., 1879 (eldest son of Rev. John Mount Barlow, rector of Ewhurst, Surrey); born , 1856.

9, Old Square, Lincoln's Inn, W.C.

**Barlow,** Francis, M.A. (late fellow), Trin. Hall, Camb., 1824, hon. commissioner in lunacy since 1879, master and commissioner in lunacy 1842-79, deputy high steward Camb. Univ. since 1856, secretary of presentations to Lord Lyndhurst (lord chancellor 1841-2), a student of the Middle Temple 20 June, 1820, called to the bar there 11 Nov., 1825, admitted a barrister of Lincoln's Inn *ad eundem* 9 Jan., 1837 (eldest son of Rev. George Francis Barlow, of Burgh, Suffolk); born 26 Jan., 1799.

48, Montagu Square, W.

**Barlow,** John Emmott, matric. London Univ. 1877, a student of the Inner Temple 2 Nov., 1880 (then aged 23), called to the bar 7 May, 1884 (eldest son of Thomas Barlow, of Stockport, merchant); born 16 April, 1857.

Torkington Lodge, near Stockport.

**Barlow**, William Henry, a student of the Middle Temple 2 Nov., 1874, called to the bar 13 June, 1877 (eldest son of William Henry Barlow, C.E., of High Combe, Old Charlton, Kent); born ,
High Combe, Old Charlton, Kent.

**Barlow**, William Wycliffe, M.A. St. John's Coll., Camb., a member of the Northern circuit 1883, a student of Lincoln's Inn 24 July, 1875 (aged 21), called to the bar 6 June, 1883 (eldest son of William Barlow, Esq., of Wilmslow, Cheshire); born 18 March, 1854; married 23 April, 1884, Emily, 2nd dau. of James Jardine, Esq., J.P., of Alderley Edge.
Ashford, Wilmslow, Cheshire; Atherton Grange, Wimbledon Park, S.W.

**Barnard**, Charles Edward Gee, J.P. Yorks East Riding, a student of the Middle Temple 12 April, 1842, called to the bar 5 Nov., 1847 (only son of Rev. Edward William Barnard, of Brantingham Thorpe, Yorkshire, dec.); born 23 March, 1822; married 5 June, 1862, Sophia Letitia, dau. of late Hon. Andrew Godfrey Stuart (see Foster's *Peerage*, E. CASTLE-STUART), and has issue.
Cave Castle, near Brough, Yorkshire.

**Barnard**, Frederick James, practises before the High Court at Calcutta, a student of the Middle Temple 18 April, 1861, called to the bar 17 Nov., 1864 (only son of Thomas Barnard, of Northampton); born , ; married 2 Sept., 1873, Elizabeth Alicia Jane, eldest dau. of late Dr. Bennett Lucas, F.R.C.S.E.
Calcutta.

**Barnard**, William, a member of the South-eastern circuit, a student of Gray's Inn 28 Jan., 1859, called to the bar 11 June, 1862, admitted a barrister of the Middle Temple *ad eundem* 29 Oct., 1868 (2nd son of William Barnard, of Sawbridgeworth, Herts, maltster); born , .
10, Gray's Inn Place, W.C.

**Barnard**, William, M.A., Trin. Coll., Camb., 1882, LL.B. 1881, a student of the Inner Temple 27 April, 1880 (then aged 24), called to the bar 18 April, 1883 (eldest son of late William Barnard, of High Laver Hill, Harlow, Essex); born , 1856.

**Barnard**, William Tyndall, a member of the South-eastern circuit, a student of Gray's Inn 28 April, 1841, called to the bar 15 Nov., 1848 (only son of William Barnard, Esq., late of Hackney, dec.); born , ; married 15 Oct., 1850, Charlotte Jane, youngest dau. of Richard Jeune, Esq., of London.
25, Brownswood Road, South Hornsey, N.; 4, Plowden Buildings, Temple, E.C.

**Barnard**, William Tyndall, jun., a student of Gray's Inn 11 Nov., 1875, called to the bar 27 Jan., 1879 (elder son of William Tyndall Barnard, of Islington, bar.-at-law); born , .
13, King's Bench Walk, Temple, E.C.

**Barnes**, Edmund Wilson, M.A. Jesus Coll., Camb., a member of the Midland circuit, a student of the Inner Temple 8 Nov., 1875 (then aged 20), called to the bar 21 April, 1880 (only son of Edmund Barnes, Esq., of Ashgate House, Derby, dec.); born , 1855; married 3 Feb., 1881, Evelyn Mary, eldest dau. of Rev. R. K. Bolton, rector of Newbold.
Ashgate House, Chesterfield.

**Barnes**, Frederick Gorell, B.A., Jesus Coll., Camb., 1882, a student of the Inner Temple 8 May, 1882 (then aged 25), called to the bar 26 Jan., 1885 (only son of Charles Barnes, Esq., of Mossley Hill, co. Lanc.); born 1857.
Mossley Hill, Liverpool.

**Barnes**, George Stapylton, undergrad. Univ. Coll., Oxon, equity draftsman and conveyancer, a student of the Inner Temple 21 Nov., 1878 (then aged 20), called to the bar 26 Jan., 1883 (eldest son of George Carnac Barnes, late chief commissioner of the Punjab, dec.); born , 1858.
3, New Square, Lincoln's Inn, W.C.

**Barnes**, John Gorell, M.A. Peterhouse, Camb., a member of the Northern circuit, a student of the Inner Temple 19 April, 1873 (then aged 24), called to the bar 26 Jan., 1876 (eldest son of late Henry Barnes, of Liverpool, shipowner); born , 1849; married 20 April, 1881, Mary Humpston, eldest dau. of late Thomas Mitchell, Esq., of West Athurlie.
80, Kensington Park Rd., W.; Lamb Blgs., Temple, E.C.

**Barnes**, Walter Mew, M.A. (late scholar), Brasenose Coll., Oxon, a member of the Western circuit, a student of Lincoln's Inn 28 Jan., 1878 (then aged 21), called to the bar 26 Jan., 1881 (eldest son of Daniel Barnes, of Ryde, Isle of Wight); born 10 June, 1856.
3, Essex Court, Temple, E.C.

**Barney**, Stephen, M.A., Exeter Coll., Oxon, 1830, a student of the Inner Temple 22 May, 1833 (then aged 18), called to the bar 11 June, 1841 (2nd son of John Barney, of Southampton, solicitor); born , 1815.

**Baron**, Edward, M.A., St. John's Coll., Camb., 1867, late professor of mathematics education department north-western provinces India, a student of Lincoln's Inn 1 June, 1869 (aged 27), called to the bar 7 June, 1873 (eldest son of Edward George Baron, of Ulceby, co. Lincoln, surgeon); born , 1842.

**Barrett**, George Goodin Moulton, a student of the Inner Temple 13 Jan., 1836 (then aged 19), called to the bar 22 Nov., 1839 (4th son of E. M. Barrett, Esq., of Portman Square, London); born , 1817.
Care of 19, Warwick Crescent, Harrow Road, W.; Reform Club.

**Barrett**, Herbert Burgess, undergrad. Christ Church, Oxon, a student of the Inner Temple 9 May, 1879 (then aged 21), called to the bar 26 Jan., 1882 (3rd son of Hugh Sunderland Barrett, of Hobart Town, Tasmania); born , 1858; married 2 Sept., 1884, Elsie, dau. of late Henry Neale, of Clifton, Notts.
Melbourne.

**Barrett**, James, B.A., B.C.L. St. John's Coll., Oxon, a student of the Inner Temple 12 Nov., 1873 (then aged 21), called to the bar 26 Jan., 1878 (2nd son of late John Barrett, of Bury, Lancashire, gent.); born 1852.
Brooklands, Bury, Lancashire.

**Barrow**, Charles Francis, practises before the High Court of Calcutta, a student of the Middle Temple 6 Jan., 1879, called to the bar 26 Jan., 1882 (eldest son of Francis Barrow, of London); born , .
Calcutta.

**Barrow**, Francis, M.A., Wadham Coll., Oxon, 1844, F.R.A.S., recorder of Rochester since 6 April, 1867, judge of county courts (circuit No. 20) 1876-83, J.P. Kent, a student of Lincoln's Inn 5 Nov., 1841 (then aged 20), called to the bar 22 Nov., 1844 (only son of Rev. Francis Barrow, of Cranbrook, Kent); born , 1821; married 15 Aug., 1850, Catherine Clara, dau. of late Admiral Thomas Dick.
3, Phillimore Gardens, W.; Conservative Club.

**Barrow**, Francis Thomas Dick, a member of the South-eastern circuit, a student of the Middle Temple 19 Nov., 1870, called to the bar 7 June, 1873 (eldest son of Francis Barrow, of Lincoln's Inn, bar.-at-law); born , .
3, Phillimore Gardens, S.W.

**Barrow**, John Burton, M.A. Magdalen Coll., Oxon, a member of the Midland circuit, J.P. co. Derby, a student of Lincoln's Inn 1 June, 1874 (then aged 19), called to the bar 25 June, 1879 (eldest son of John James Barrow, J.P., of Ringwood Hall, co. Derby); born 5 March, 1855; married 14 April, 1876, Helen Janet Ada, dau. of Rev. James Duncan Macfarlane, and has issue.
Ringwood Hall, Chesterfield, Derbyshire; 1, Hare Court, Temple, E.C.; St. Stephen's and Junior Carlton Clubs.

**Barrow**, Sir John Croker, Bart., M.A. Trin. Coll., Oxon, went the South-eastern circuit, succeeded as 3rd bart. 1876, a student of Lincoln's Inn 22 May, 1866 (then aged 32), called to the bar 7 June, 1869 (eldest son of Sir George Barrow, Bart.); born 8 July, 1833; married 2 Dec., 1857, Emily Jane, eldest dau. of late James Nathaniel Merriman, M.D. London, and has issue (see Foster's *Baronetage*).
Ulverstone, Lancashire; Pegwell Lodge, Ramsgate.

**Barry**, Sir Jacob Dirk, chief judge eastern district Cape Colony since 1880, knighted 16 Aug., 1878, educated at Cheltenham Coll., B.A., Trin. Coll., Camb., 1855, an advocate of supreme court of Cape Colony 1860, a member of Cape Legislative Assembly 1864-9, acting solicitor-general 1867-8, recorder of High Court of Griqualand 1871-8, and twice administrator of that government, a judge of supreme court of Cape Colony 1878-80, a student of the Inner Temple 2 Nov., 1855 (then aged 23), called to the bar 17 Nov., 1858 (2nd son of Joseph Barry, member of council of Cape of Good Hope); born , 1832; married , 1867, Charlotte, dau. of Rt. Rev. Nathaniel James Merriman, late bishop of Grahamstown.
Grahamstown, Cape Colony.

**Barry**, William Frederick, B.A. Trin. Coll., Dublin, a member of the South-eastern circuit, joint author of *Bills of Exchange Act* 1882, a student of Lincoln's Inn 5 May, 1874, went to the Inner Temple 4 Nov., 1876 (then aged 24), where he was called to the bar 26 Jan., 1877 (3rd son of Henry Barry, Esq., of London, bar.-at-law of King's Inns, Dublin); born , 1852.
85, Belgrave Road, S.W.; Lamb Buildings, Temple, E.C.

**Barstow**, Thomas Irwin, M.A., Trin. Coll., Camb., 1845, police magistrate at Clerkenwell court since 3 Aug., 1874, a student of the Inner Temple 29 April, 1842 (then aged 23), called to the bar 6 June, 1845 (eldest son of Thomas S. Barstow, Esq., of Garrow Hill, Fulford, Yorkshire); born 10 Nov., 1818; married 5 March, 1861, Mary Elizabeth, dau. of Henry Leader, Esq., of Reaseheath, Cheshire.
Manor House, Elstree, Herts; Garrow Hill, York; 9, Stanhope Terrace, Hyde Park, W.

**Ashmead-Bartlett**, Ellis, M.P. Eye since April, 1880, M.A. Christ Church, Oxon (sometime president of Oxford Univ. Debating Society), inspector of schools 1874-7, an examiner in the Education Dept. 1877-80, a student of the Inner Temple 22 Nov., 1873 (then aged 25), called to the bar 13 June, 1877 (eldest son of late Ellis Bartlett, Esq., of Brooklyn, New York); born , 1848.
St. Stephen's Club.

**Barton**, Charles Croker, B.A., Trin. Hall, Camb., 1881, a student of the Middle Temple 18 Jan., 1878, called to the bar 26 Jan. 1883 (only son of Richard Bolton Barton LL.D., J.P., of Stour Lodge, Bradfield, Essex bar.-at-law); born , .
6, Lowndes Square, S.W.; 5, Essex Court, Temple, E.C.

**Barton**, George Burnett, practises before the supreme court at Dunedin, New Zealand, editor of *New Zealand Jurist*, author of *Practical Statistics of New Zealand*, a student of the Middle Temple 20 April, 1857, called to the bar 17 Nov., 1860 (2nd son of William Barton, of Sydney, New South Wales, gentleman); born , .
Dunedin, New Zealand.

**Barton**, William, B.A. St. John's Coll., Camb., a student of the Inner Temple 1 Nov., 1881 (then aged 23), called to the bar 25 June, 1884 (3rd son of William Barton, of Wellington, New Zealand, runholder); born , 1858.

**Baruchson**, Arnold de Beer, a member of the Northern circuit, a student of the Middle Temple 11 Jan., 1868, called to the bar 17 Nov., 1870 (only son of Arnold Baruchson, of the Downs, Blundell Sands, Liverpool, merchant); born .

**De Bary**, Peter Francis, a student of the Middle Temple 15 Jan., 1833, called to the bar 24 April, 1840 (2nd son of Richard De Bary, Esq., of Lincoln's Inn Fields); born .
Care of Weston Hall, Rugby.

**Bassett,** Alfred Barnard, M.A., Trin. Coll., Camb., 1881, B.A., 13th wrangler 1877, matric. London Univ. 1871, equity draftsman and conveyancer, a student of Lincoln's Inn 8 Jan., 1875, called to the bar 25 June, 1879 (only son of Alfred Bassett, late of Brighton, Sussex, gentleman, dec.); born , .
75, Jermyn St., St. James', S.W.; 11, Old Square W.C.

**Bassett,** John Channon Lee, practises before the High Court at Allahabad, a student of the Inner Temple 29 Oct., 1872 (then aged 40), called to the bar 7 June, 1875 (youngest son of late Thomas Prichard Bassett, Esq., of Richmond, Surrey); born , 1832.
Allahabad, N.W.P. India.

**Batchelor,** Allan Edward, undergrad. Exeter Coll., Oxon, a member of the Oxford circuit, a student of the Middle Temple 22 Jan., 1875, called to the bar 25 June, 1879 (2nd son of Tom Benjamin Batchelor, of Maindee, Newport, Mon., gentleman); born , .
Maindee, Newport, Mon.; 19, Coleshill Street, Eaton Square S.W.; (?) 73, Jermyn Street, S.W.; 2, Plowden Buildings, Temple, E.C.

**Batchelor,** Frederick William, B.A. Sidney Sussex Coll., Camb., a student of Gray's Inn 16 May, 1878, called to the bar 26 Jan., 1881 (eldest son of Rev. Frederick Thomas Batchelor, of Jacobstow, Cornwall); born .
17, Frankfort Street, Plymouth.

**Bateman,** Alfred Edmund, of the Board of Trade (commercial department) since 1865, hon. secretary Statistical Society since 1882, secretary to royal commission for Anglo-French treaty negotiations 1881-2, author of various papers read before British Association, etc., a student of the Inner Temple 8 Nov., 1869 (then aged 25), called to the bar 18 Nov., 1872 (7th son of Rev. John Bateman, rector of East and West Leake, Notts); born 31 Aug., 1844; married 30 July, 1868, Edith Ellen, only child of James Eland Hobson, Esq., of Eaton Socon, Beds, and Kew, Surrey.
Haverfield, Kew, Surrey; Whitehall, S.W.

**Bateman,** Edward Louis, B.A. Univ. Coll., Oxon, assistant secretary to ecclesiastical commissioners and chief of augmentation department, a student of the Inner Temple 21 April, 1863 (then aged 28), called to the bar 6 June, 1866 (4th son of Rev. John Bateman, rector of East and West Leake, Notts); born 15 Sept., 1834.
10, Whitehall Place, S.W.; 10, St. James' Place, S.W.

**Bateman,** Rowland Jones, M.A. (late fellow) New Coll., Oxon, equity draftsman and conveyancer, a student of Lincoln's Inn 25 Jan., 1848 (then aged 21), went to the Inner Temple 17 and called to the bar there 30 April, 1852 (2nd son of John Jones Bateman, Esq., of Lincoln's Inn, and of Portman Place, Middlesex); born , 1827; married 12 Aug., 1858, Jessy Jane Marianne, eldest dau. of Col. William Burlton, C.B.
16, Old Buildings, Lincoln's Inn, W.C.

**Bateson,** John, M.A., Trin. Coll., Camb., 1859, a student of the Inner Temple 21 March, 1854 (then aged 22), called to the bar 26 Jan., 1859 (5th son of Sir Robert Bateson, Bart., of Belvoir Park, co. Down); born 8 July, 1832; married 27 June, 1868, Edith Elizabeth, 4th dau. of Charles John Pearse, Esq. (see Foster's *Baronetage*).
Shieldaig, Achnasteen, N.B.

**Bather,** Edward William, B.A. Christ's Coll., Camb., conveyancer and equity draftsman, practises in Lancaster Chancery Court, a student of Lincoln's Inn 25 Jan., 1879 (then aged 25), called to the bar 17 Nov., 1881 (eldest son of John Bather, Esq., of Meole Brace, Salop); born , 1854.
Shrewsbury; 8, St. James' Square, Manchester.

**Bathurst,** Algernon, B.C.L. (late fellow), New Coll., Oxon, 1848, revising barrister Westminster since 187–, a student of Lincoln's Inn 23 Nov., 1843 (then aged 20), called to the bar 23 Nov., 1848 (5th son of Sir James Bathurst, K.C.B., of Somerleaze, Somerset); born 17 Feb., 1823; married 7 May, 1861, Rosetta, daughter of Thomas Alexander, Esq., of Ahilly, co. Donegal, and Frowick House, Essex, and has issue (see Foster's *Peerage*).
19, Sinclair Road, Hammersmith, W.; 2, New Square, Lincoln's Inn, W.C.

**Bathurst,** Charles, B.A. Christ Church, Oxon, J.P. co. Gloucester, a member of the Oxford circuit, a student of the Inner Temple 17 Jan., 1860 (then aged 23), called to the bar 6 June, 1863 (eldest son of Rev. W. H. Bathurst, of Lydney Park, co. Gloucester); born 27 Nov., 1836; married 27 Jan., 1864, Mary Elizabeth, dau. of late Lt.-Col. Thomas Pasley Hay; she died 28 Jan., 1885, leaving issue (see Foster's *Peerage*).
Lydney Park, Lydney, Gloucestershire.

**Bathurst,** Edwin, a student of the Middle Temple 19 Nov., 1867, called to the bar 17 Nov., 1870 (youngest son of Thomas Bathurst, Esq., of Wandsworth, Surrey); born , .

**Batley,** John Armytage, LL.B., Trin. Coll., Camb., 1879, B.A. 1880, a student of Lincoln's Inn 17 Nov., 1876 (then aged 20), called to the bar 17 Nov., 1881 (eldest son of John Batley, Esq., of London); born , 1856.
1, Mitre Court Buildings, Temple, E.C.

**Batten,** Edmund Chisholm, M.A., author of *Specific Performance of Contracts*, joint author of *Equity in County Courts*, J.P. Somerset and Inverness, assumed the additional surname of Chisholm by royal licence 1859, a student of the Inner Temple 1 May, 1838, called to the bar there 10 June, 1842, admitted a barrister of Lincoln's Inn *ad eundem* 5 Feb., 1849 (2nd son of John Batten, Esq., of Yeovil, Somerset); born 3 Nov., 1817; married Aug., 1843, Jemima, only sister of late D. Chisholm, of Erchless, Inverness, and has issue.
25, Thurloe Square, S.W.; Thorn Faulcon, Taunton; 9, New Square, W.C.; Athenæum.

**Batten,** George Henry Maxwell, member of legislative council of the Government of India 1877 and 1879, private secretary to Lord Lytton (viceroy) 1879, Bengal C.S. 1855-82, educated at the Charterhouse and Haileybury Univ.Coll., prizeman in law, political economy, history, and mathematics 1850-1, a student of the Inner Temple 16 Jan.,

1865 (then aged 32), called to the bar 17 Nov., 1866 (only son of George Maxwell Batten, late Bengal civil service); born 22 Jan., 1832; married 20 Nov., 1875, Mabel Gertrude Veronica, dau. of Major-Genl. George Cliffe Hatch, C.S.I.

3, Ralston Street Tedworth Square, Chelsea, S.W.

**Batten,** Henry Howard, a clerk in the Charity Commission since 1866, a student of Lincoln's Inn 23 Jan., 1867 (then aged 20), called to the bar 26 Jan., 1875 (only son of Rev. Henry Batten, late of Penzance, dec.); born , 1847; married 23 July, 1879, Edith, younger dau. of Ney Elias, Esq., of London.

2, Cheniston Gardens, Kensington, W.; Whitehall, S.W.

**Batten,** Herbert Cary George, B.A., Trin. Hall, Camb., 1870, a member of the Western circuit, a student of the Inner Temple 9 June, 1869 (then aged 20), called to the bar 17 Nov., 1874 (3rd son of John Batten, of Aldon, Yeovil, Somerset, solicitor); born 3 March, 1849; married 6 Aug., 1878, Frances Eleanor, only surviving dau. of late John Beardmore, Esq., of Uplands, Fareham.

19, Cadogan Place, Belgrave Square, S.W.; 5, King's Bench Walk, Temple, E.C.

**Batten,** John, jun., B.A. Balliol Coll., Oxon, author of *The Stannaries Acts* 1869, a member of the Western circuit, reporter *Law Journal* House of Lords, a student of Lincoln's Inn 5 May, 1863 (then aged 23), called to the bar 30 April, 1866 (eldest son of John Batten, Esq., of Penzance); born 1841.

**Batten,** John Dickson, LL.B., Trin. Coll., Camb., 1884, B.A. 1883, matric. London Univ. 1878, from Amersham Hall School, a student of the Inner Temple 12 Jan., 1881 (then aged 20), called to the bar 7 May, 1884 (3rd son of John Winterbotham Batten, Esq., of London, bar.-at-law); born , 1861.

35, Palace Gardens Terrace, W.

**Batten,** John Winterbotham, a member of the Western circuit, a student of the Inner Temple 14 April, 1869 (then aged 38), called to the bar 26 Jan., 1872 (2nd son of John Batten, of Devonport, Devon, merchant, dec.); born 3 June, 1831; married 9 Nov., 1854, Sarah Langstaff, dau. of Samuel Derry, of Plymouth, surgeon.

15, Airlie Gardens, Campden Hill, W.; 3, Harcourt Buildings, Temple, E.C.

**Batters,** Edward Arthur Lionel, B.A., LL.B., Trin. Hall, Camb., 1882, a student of Lincoln's Inn 18 March, 1882 (then aged 22), called to the bar 26 Jan., 1885 (5th son of George Batters, of Cheshunt, Herts); born , 1860.

Cecil House, Waltham Cross, Herts.

**Battersby,** John Radcliff, B.A. Trin. Coll., Dublin, a student of Lincoln's Inn 7 May, 1862 (then aged 22), called to the bar 1 May, 1865 (2nd son of George Battersby, Q.C., LL.D., of Dublin); born 30 Sept., 1839; married 9 Aug., 1873, Augusta Helen, dau. of John Rynd, Esq., of Reynella, co. Westmeath, and has issue.

Leeson Street, Dublin.

**Batty,** Herbert, M.A., Christ's Coll., Camb., 1873, assistant judge and sessions judge Bombay, a student of Lincoln's Inn 3 Nov., 1868 (then aged 19), called to the bar 26 Jan., 1881 (6th son of George Batty, of Crouch End, Middlesex, merchant); born , 1862.

**Baumann,** Arthur Anthony, B.A. Balliol Coll., Oxon, a student of the Inner Temple 3 May, 1877 (then aged 21), called to the bar 29 June, 1881 (2nd son of William Baumann, of 22, Hyde Park Square, Middlesex, merchant); born , 1856.

**Baumgartner,** Edward Joscelyn, master and registrar of supreme court of Gibraltar, J.P. Hunts, a student of the Middle Temple 27 April, 1838, called to the bar 28 May, 1842 (3rd son of John Thomas Baumgartner, M.D., of Godmanchester, co. Huntingdon); born 3 April, 1815; married 26 Aug., 1851, Catherine, youngest dau. of William Taylor, Esq., of Histon, co. Camb.

Gibraltar.

**Baxendale,** Salisbury, M.A. Balliol Coll., Oxon, F.Z.S., J.P. Herts, high sheriff 1883, a student of the Inner Temple 19 Jan., 1849 (then aged 21), called to the bar 30 April, 1852 (4th son of Joseph Baxendale, Esq., of Woodside, Whetstone, and Regent's Park); born 16 March, 1827; married 3 Jan., 1856, Edith Marian, dau. of late Lieut.-Genl. Sir H. D. Jones, G.C.B., R.E. (see Foster's *Baronetage*), and has issue.

Bonningtons, Ware, Herts; Athenæum.

**Baxter,** William, LL.B. London Univ. 1876, first in 3rd class at honours, a member of Convocation, admitted a solicitor 186–, a student of the Inner Temple 13 Nov., 1880 (then aged 36), scholarship in real property Feb., 1881, equity lecture prize Dec., 1881, first class studentship in jurisprudence and Roman law 1882, called to the bar 21 June, 1882 (2nd son of John Baxter, late of Ballydonnell, co. Londonderry, gentleman, dec.); born , 1844.

9, Lombard Street, Belfast.

**Bayard,** Francis Campbell, LL.M., St. John's Coll., Camb., 1877, B.A. 1874, from Rugby, a student of the Inner Temple 17 April, 1871 (then aged 19), MacMahon law student 1874, called to the bar 17 Nov., 1875 (eldest son of John Campbell Bayard, Esq., J.P., of Gwernydd Berriew, co. Montgomery); born 10 Nov., 1851; married 20 March, 1880, Edith Jane, only surviving child of Frederick Hamilton Simpson, F.R.C.S., of Carshalton, Surrey.

Oaklands, Harcourt Road, Wallington, Surrey 1, New Square, W.C.

**Bayford,** Robert Augustus, M.A., Trin. Hall, Camb., 1867, a member of the South-eastern circuit, a student of the Inner Temple 2 Nov., 1860 (then aged 22), called to the bar 6 June, 1863 (only son of Augustus Frederick Bayford, Esq., of London); born , 1838; married 27 Aug., 1868, Emily Jane, younger dau. of John Deverell, Esq., of Purbrook Park, Hants.

11, Cleveland Square, W.; 13, King's Bench Walk, Temple, E.C.

**Bayley,** Charles Stuart, assistant magistrate and collector Bengal C.S., a student of Lincoln's Inn 30 Oct., 1873 (then aged 19), called to the bar 17 Nov., 1877 (only son of Captain Daniel Bayley, of Kildare, late Bengal cavalry); born , 1854.

**Bayley,** Claude Villiers Emilius, M.A. Trin. Coll., Camb., capt. 3rd batt. royal Scots fusiliers and lieut. on reserve of officers, a student of the Inner Temple 28 Jan., 1878 (then aged 22), called to the bar 17 Nov., 1881 (eldest son of Rev. Sir Emilius Bayley, Bart., vicar of St. John's, Paddington); born 25 Nov., 1855 (see Foster's *Baronetage*).

14, Hyde Park Street, W.; 1, King's Bench Walk, Temple, E.C.

**Bayley,** Edmond Kelly, LL.B., St. John's Coll., Camb., 1869, a member of the South-eastern circuit, J.P., D.L. co. Roscommon, J.P. co.'s Galway and Middlesex, one of H.M.'s lieutenants for city of London, sheriff London and Middlesex 1879-80, a student of the Inner Temple 16 April, 1868 (then aged 23), called to the bar 26 Jan., 1871 (2nd son of Richard Bayley, late of Preston House, Surbiton, Surrey, gentleman, dec.); born , 1847; married 9 Aug., 1871, Catherine Mary, eldest dau. of William Winter, Esq., of Jersey.

2, Lancaster Street, Hyde Park, W.; Rookwood, Roscommon; Junior Carlton Club.

**Bayley,** Francis, judge of county courts (circuit No. 44) since 20 Nov., 1849, author of a *Treatise on Fines and Recoveries* and editor of fifth edition of *Bayley on Bills*, a student of the Middle Temple 12 June, 1822, called to the bar 15 June, 1827 (youngest son of late Rt. Hon. Sir John Bayley, Bart., one of H.M.'s judges); born 6 Feb., 1803; married 1st, 31 Aug., 1830, Elizabeth, eldest dau. of late Alexander Macdonald, Esq., of Westminster; she died 9 April, 1838; he married 2ndly, 17 April, 1854, Charlotte, dau. of late M. Frederick Roulet, of Peseux, near Neuchatel; she died 15 Dec., 1873 (see Foster's *Baronetage*).

66, Cambridge Terrace, Hyde Park, W.

**Bayley,** (Hon.) Lyttelton Holyoake, puisne judge Bombay since 1869, advocate-general there 1866-9, a student of the Middle Temple 17 April, 1846, called to the bar 3 May, 1850 (2nd son of Sir John Edward George Bayley, Bart.); born 6 May, 1827; married 12 May, 1852, Isabella, dau. of Anthony Mactier, Esq., of Durris House, co. Kincardine; she died 9 April, 1860, leaving issue (see Foster's *Baronetage*).

Bombay.

**Baylis,** Philip, M.A. (exhibitioner), St. John's Coll., Camb., 1876, a member of the Oxford circuit, a student of the Inner Temple 15 Nov., 1872 (then aged 24), called to the bar 7 June, 1875 (only son of Philip Baylis, late of Ledbury, co. Hereford); born 20 June, 1848.

Ledbury; 2, Cleveland Row, St. James', S.W.; 12, King's Bench Walk, Temple, E.C.; Reform and Oxford and Cambridge Clubs.

**Baylis,** Thomas Erskine, a student of the Inner Temple 19 April, 1871 (then aged 19), called to the bar 30 April, 1874 (3rd son of Thomas Henry Baylis, Esq., Q.C., of the Inner Temple); born 5 April, 1851.

2, Paper Buildings, Temple, E.C.

**Baylis,** Thomas Henry, Q.C., M.A., Brasenose Coll., Oxon, 1841, of Northern circuit, judge of the Passage Court Liverpool since 1876, lt.-col. retired list, 18th Middlesex rifle volunteers, retired 1882, life fellow of Royal United Service Institution, Archæological Institute, Arundel Society, and Royal Botanic Society, author of a *Handbook on Masters and Domestic Servants*, a student of the Inner Temple 9 June, 1834 (then aged 17), special pleader 1840-56, called to the bar 26 Jan., 1856, Q.C. 25 June, 1875, bencher 5 June, 1877 (2nd son of Edward Baylis, Esq., J.P., D.L. Middlesex); born 22 June, 1817; married 14 Aug., 1841, Louisa Lord, youngest dau. of late John Ingle, Esq., of Stonehouse, Devon, J.P., D.L.

14, Porchester Gardens, W.; 2, Paper Buildings, Temple, E.C.; New University Club.

**Baylis,** William Mortimer, a member of the Oxford circuit, a student of Lincoln's Inn 21 Jan., 1873 (then aged 30), called to the bar 17 Nov., 1875 (eldest son of William Hollond Baylis, of Gladestry, Kingston, co. Hereford); born , 1843; married 23 Aug., 1884, Harriette Frances, eldest dau. of late Charles Haires.

3, Plowden Buildings, Temple, E.C.

**Bayne,** William Thirlwall, LL.M., Trin. Coll., Camb., 1865, a member of the South-eastern circuit, a student of Lincoln's Inn 16 Oct., 1860 (then aged 22), called to the bar 6 June, 1863 (only son of Dr. William Joseph Bayne, of Bury St. Edmunds, physician, dec.); born , 1838.

**Baynes,** Francis Hill, M.A. New Coll., Oxon, a student of Lincoln's Inn 14 Jan., 1865 (then aged 22), called to the bar 17 Nov., 1870 (3rd son of Charles Robert Baynes, Esq., of Minchinhampton, co. Gloucester); born 1843.

**Baynes,** Thomas, practises before the supreme court of Antigua, a student of the Middle Temple 9 Nov., 1875, scholarship in real and personal property 1877, called to the bar 3 July, 1878 (3rd son of Edwin Donald Baynes, C.M.G., late president and colonial secretary of Antigua, dec.); born , ; married 1st, 30 June, 1877, Amy Napleton Elizabeth, dau. of late Herbert Diaper, M.D., surgeon-major Bengal army; he married 2ndly, 7 Nov., 1882, Ellen Catherine, younger dau. of Hon. T. D. Foote, president of Legislative Council Leeward Islands, and has issue.

St. John's, Antigua, Leeward Islands, West Indies.

**Bazalgette,** Charles Norman, B.A., S.C.L. Magdalen Coll., Oxon, a member of the South-eastern circuit, joint author of *Local Municipal Government*, a student of the Inner Temple 3 Nov., 1868 (then aged 21), called to the bar 30 Jan., 1874 (2nd son of Sir Joseph William Bazalgette, C.E., C.B., of Morden, Surrey); born , 1847; married 6 Dec., 1879, Ethel Mary, only dau. of John Boustead, Esq., of Armathwaite Hall, Cumberland, and has issue.

2, Paper Buildings, Temple, E.C.

**Bazalgette,** Evelyn, Q.C., M.A. Balliol Coll., Oxon, a student of Lincoln's Inn 29 Jan., 1823 (then aged 21), called to the bar 25 May, 1827, Q.C. 9 Jan., 1858, bencher 11 Jan., 1858 (5th son of Louis Bazalgette, Esq., of East Wick, Surrey); born , 1802.
14, Devonshire Place, Cavendish Square, W.

**Bazire,** Aimable Emile Lanvugarede, a student of the Inner Temple 3 May, 1861 (then aged 20), called to the bar 17 Nov., 1864 (3rd son of Charles Eugene Bazire, Esq., of Port Louis, Mauritius); born , 1841.

**Bazire,** François Raymond Eugene, practises before the supreme court of the Mauritius, a student of the Inner Temple 25 Oct., 1853 (then aged 19), called to the bar 17 Nov., 1856 (eldest son of Charles Eugene Bazire, Esq., of Port Louis, Mauritius); born 1834.
Mauritius.

**Beachcroft,** Francis Porten, undergrad. Exeter Coll., Oxon, a student of Lincoln's Inn 20 Nov., 1862 (then aged 21), called to the bar 6 June, 1871 (eldest son of Samuel Beachcroft, Esq., late of Putney, Surrey, dec.); born , 1841.

**Beachcroft,** Henry Awdry, B.A., Caius Coll., Camb., 1869, equity draftsman and conveyancer, a student of Lincoln's Inn 14 April, 1869 (then aged 21), called to the bar 30 April, 1872 (2nd son of Richard Beachcroft, of London, gentleman); born , 1848.
Mount Side, Caterham, Surrey; 89, Chancery Lane, W.C.

**Beadnell,** Montgomery Horace Streatfeild, a student of the Middle Temple 3 Feb., 1873, called to the bar 26 Jan., 1876 (2nd son of George Beadnell, of Aynhinfa, co. Montgomery, col. commanding royal Montgomery militia, J.P., D.L.); born 23 Aug., 1853.
1, Pump Court, Temple, E.C.

**Beadon,** Robert John, B.A. Exeter Coll., Oxon, a student of the Inner Temple 3 May, 1867 (then aged 23), called to the bar 17 Nov., 1870 (3rd son of late William Beadon, of Otterhead, Devon); born , 1844.

**Beadon,** William Hammet, inspector of factories since Jan., 1865, hon. major retired Devon militia (1854-81), a student of the Middle Temple 14 Nov., 1846, called to the bar 31 Jan., 1851 (eldest son of William Beadon, Esq., of Taunton, Somerset); born 18 May, 1829; married 14 Sept., 1852, Frances Adèle Lambart, eldest dau. of late Capt. John Cowell Cowell, of the royals.
Grosvenor Place, Southampton.

**Beal,** Edward, B.A., Trin. Hall, Camb., 1868, a member of the South-eastern circuit, a student of the Middle Temple 12 April, 1866, called to the bar 17 Nov., 1869 (3rd son of Henry Ridley Beal, of London, solicitor); born 3 May, 1845; married 10 Dec., 1884, Jane Louisa Southey.
3, Temple Gardens, E.C.

**Beale,** Thomas Willert, musical composer and author under the *nom de plume* "Walter Maynard," author of *The Enterprising Impresario*, a member of the South-eastern circuit, a student of Lincoln's Inn 18 April, 1860 (then aged 29), called to the bar 6 June, 1863 (only son of Frederic Beale, of Regent Street, music publisher); born , 1831.

**Beale,** William Phipson, F.G.S., a member of the Midland circuit, a student of the Inner Temple 18 April, 1864, went to Lincoln's Inn 9 May, 1866, where he was called to the bar 26 Jan., 1867 (eldest son of William John Beale, of Birmingham, solicitor); born , .
19, Upper Phillimore Gardens, W.; 10, New Court, Carey Street, W.C.

**Bealey,** Robert John, B.A. Trin. Coll., Camb., a student of the Inner Temple 18 Nov., 1875 (then aged 20), called to the bar 21 June, 1882 (eldest son of Samuel Bealey, Esq., of London); born , 1855.
30, Linden Gardens, W.

**Beamish,** Alfred, B.A. Trin. Coll., Dublin, a member of the South-eastern circuit, a student of the Middle Temple 22 Jan., 1868, called to the bar 17 Nov., 1870 (3rd son of Charles Beamish, of Delacour Villa, co. Cork, landed proprietor); born , ; married 28 Oct., 1878, Selina Taylor, widow of Surgeon-Major White, 2nd dau. of late William Taylor Prichard, Esq., of London.
2, Matson Villas, Richmond, Surrey; 1, Dr. Johnson's Buildings, Temple, E.C.

**Beard,** Charles Halman, a student of the Middle Temple 18 April, 1877, called to the bar 21 June, 1882 (2nd son of William Daniel Beard, of St. Kitts, practitioner of medicine and surgery); born , .
St. Kitts, West Indies.

**Beard,** Ernest, a member of the South-eastern circuit, a student of the Middle Temple 15 April, 1874, called to the bar 21 June, 1882 (3rd son of Thomas Beard, of London, attorney-at-law); born , .
Fountain Court, Temple, E.C.

**Beard,** Lewis, B.A. Trin. Coll., Camb., a member of the Northern circuit, a student of the Inner Temple 7 Nov., 1879 (then aged 21), called to the bar 21 June, 1882 (only son of Rev. Charles Beard, of Liverpool); born 12 April, 1858.
11, Lord Street, Liverpool.

**Beard,** Richard Rideout, late Bengal civil service, undergrad. Magdalen Coll., Camb., a student of Lincoln's Inn 20 Nov., 1876 (then aged 21), called to the bar 9 June, 1880 (eldest son of George Beard, Esq., of Hillfield Hall, Warwickshire); born , 1855.
14, St. James' Place, S.W.

**Beasley,** William Cole, Q.C., M.A., Lincoln Coll., Oxon, 1838, recorder of Hull since 7 Dec., 1874, and of Warwick July to Dec., 1874, senior counsel to H.M.'s customs, was one of the counsel to the Treasury at Central Criminal Court 1859-77, a revising barrister 1864-80, and formerly one of the counsel to Board of Trade, a student of the Inner Temple 17 Nov., 1836 (then aged 21), called to the bar

30 April, 1853, bencher 18 Jan., 1876, Q.C. 24 March, 1880 (eldest son of Capt. William Beasley, of Surfleet, co. Lincoln); born 5 July, 1816; married 5 July, 1842, Emma, eldest dau. of late Edmund Turner, Esq., M.P., of Truro.

41, St. George's Square, Pimlico, S.W.; 2, Dr. Johnson's Bldgs., Temple, E.C.; Oxford and Cambridge Club.

**Beattie,** John Labouchere, a student of Lincoln's Inn 20 Jan., 1879 (then aged 29), called to the bar 3 May, 1882 (3rd son of Alexander Beattie, Esq., of London); born 14 Aug., 1849.

47, Redcliffe Square, South Kensington; 40, Chancery Lane, W.C.

**Beauclerk,** Amelius Francis Ward, late undergraduate Trin. Coll., Camb., a student of Lincoln's Inn 19 Nov., 1878 (then aged 21), called to the bar 26 Jan., 1885 (2nd son of late Lord Amelius Wentworth Beauclerk, dec.); born 22 March, 1857 (see Foster's *Peerage*, D. St. ALBANS).

3, Bryanston, Square W.

**Beaufort,** Leicester Paul, B.A. Queen's Coll., Oxon, goes Northern circuit, a student of the Inner Temple 30 June, 1876 (then aged 26), called to the bar 7 May, 1879 (2nd son of Rev. Daniel Augustus Beaufort, M.A.); born , 1850.

4, Paper Buildings, Temple, E.C.

**Beaufort,** William Morris, of Bengal civil service 1842-71, educated at St. Paul's School and East India Coll., Haileybury, entered Bengal civil service 27 July, 1842, magistrate of Bakurgunj 10 Feb., 1852, officiating judge of Poorneah 20 March, 1860, additional judge of Tirhoot 1 May, 1862, retired 11 May, 1871, edited *Cryptography, a System of Secret Writing, by the late Admiral Sir Francis Beaufort, K.C.B.*, a student of the Inner Temple 7 June, 1854 (then aged 31), called to the bar 30 April, 1857 (4th son of Rear-Admiral Sir Francis Beaufort, K.C.B.); born 20 July, 1823.

18, Piccadilly, W.; Athenæum Club

**Beaugeard,** Michel Rigobert Pericles, a student of the Middle Temple 26 April, 1864, called to the bar 26 Jan., 1867 (3rd son of François Lazare Beaugeard, of Mauritius, landed proprietor); born , .

Mauritius.

**Beaumont,** Dudley Zamoyski, B.A. Christ Church, Oxon, a student of Lincoln's Inn 30 Aug., 1860 (then aged 24), called to the bar 6 June, 1863 (4th son of late Thomas Wentworth Beaumont, Esq., of Bretton Park, Yorkshire, dec.); born , 1836; married twice, and has issue.

**Beaumont,** Edward, M.A., St. John's Coll., Camb., 1877, conveyancer and equity draftsman, a student of Lincoln's Inn 8 May, 1867 (then aged 22), called to the bar 26 Jan., 1870 (2nd son of James Beaumont, of Lincoln's Inn Fields, solicitor); born , 1845; married 17 April, 1873, Elizabeth Helen, eldest dau. of J. L. Tatham, Esq., of Gray's Inn, bar.-at-law.

94, Regent's Park Road, N.W.; 6, New Square, W.C.

**Beaumont,** Joseph, parliamentary and equity draftsman, chief justice of British Guiana 1863-8, a student of Lincoln's Inn 1 Sept., 1848, went to the Inner Temple 26 May, 1852, where he was called to the bar 7 June, 1852 (eldest son of Rev. Dr. Beaumont, of Bristol); born , ; married 21 Feb., 1859, Mary, 2nd dau. of late William Day, Esq., of Hadow House, Sussex.

2, Terrace Ho., Richmond, S.W.; 13, Old Square, W.C.

**Beavan,** Charles Albert, M.A., Caius Coll., Camb., 1869, an examiner in the High Court of Justice Feb., 1884, sworn clerk to the examiner's office in chancery 1869-84, a student of the Middle Temple 19 Jan., 1861, called to the bar 26 Jan., 1864 (only son of late Charles Beavan, Esq., examiner in chancery and bencher of Middle Temple).

91, St. George's Road, S.W.; 4, Middle Temple Lane, E.C.

**Becher,** Henry Corry Rowley, Q.C. (Canada), a student of the Inner Temple 3 Nov., 1880 (then aged 63), called to the bar 24 Nov., 1882 (youngest son of Alexander Becher, of Shute End, co. Stafford, captain R.N., dec.); born , 1817; married 20 Aug., 1874, Caroline, widow of Rev. W. H. Caldwell Robertson, dau. of Samuel Street, of Niagara Falls, Canada.

**Becher,** John Henry, B.A., Trin. Coll., Camb., 1862, from Harrow, J.P. Notts, a member of the Midland circuit, a student of the Inner Temple 17 June, 1859 (then aged 19), called to the bar 17 Nov., 1863 (eldest son of late Rev. John Drake Becher, of Hill House, Southwell, Notts); born , 1840; married 17 April, 1879, Alice Mary, 2nd dau. of Rev. Edward Pickard-Cambridge, rector of Warmwell, Dorset, and has issue.

Hill House, Southwell.

**Beck,** Rev. Henry Edward, M.A., Trin. Hall, Camb., 1877, B.A. (jun. opt.) 1874, rector of Harpley, Norfolk, since 1880, a student of the Inner Temple 20 April, 1874 (then aged 19), called to the bar 13 June, 1877 (only son of Horace Beck, of Harpley, Norfolk, gentleman); born , 1859.

Harpley Rectory, Swaffham.

**Beckett,** Sir Edmund, Bart., Q.C., M.A., Trin. Coll., Camb., 1841, LL.D. 1863, chancellor of the consistory court of York 1877, leader of the parliamentary bar, a life governor of King's Coll., London, since 1881, sometime a member of council, J.P. Herts and Yorks West Riding, succeeded as 5th bart. 1854, a student of Lincoln's Inn 22 March, 1838 (then aged 21), called to the bar 23 Nov., 1841, Q.C. 10 July, 1854, bencher 2 Nov., 1854, treasurer 1876 (eldest son of Edmund Denison, Esq., of Doncaster); born 12 May, 1816; married 7 Oct., 1845, Fanny Catharine, dau. of late Rt. Rev. John Lonsdale, bishop of Lichfield (see Foster's *Baronetage*).

Batch Wood, St. Albans; 33, Queen Anne Street, W.; 7, Stone Buildings, W.C.; Athenæum Club.

**Beckles,** Samuel Husbands, F.R.S., F.G.S., a student of the Middle Temple 14 May, 1835, called to the bar 23 Nov., 1838 (3rd son of John Alleyne Beckles, late of the Middle Temple, dec.); born , ; married 1st, 17 July, 1838, Susannah Beckles, dau. of late William Henry, Esq., of Barbados; she died , ; he mar. 2ndly, 19 Oct., 1882, Jane Gordon, only surviving dau. of late John Spooner, Esq.

9, Grand Parade, St. Leonards-on-Sea; 3, Nicoll Road, Harlesden, S.W.

**Beckwith,** Thomas Percival, M.A. Christ Church, Oxon, from Eton, a student of Lincoln's Inn 8 April, 1846 (then aged 19), called to the bar 8 May, 1851 (only son of Thomas Beckwith, Esq., late of London, dec.); born 25 Nov., 1826; married 21 Nov., 1865, Frances Maria, 2nd dau. of Henry George Fownes, Esq., bar.-at-law.
14, Eaton Place, S.W.

**Beddall,** Augustus, equity draftsman and conveyancer, admitted a solicitor Jan., 1870, and practised in city of London till Nov., 1876, a student of the Middle Temple 18 Nov., 1876, called to the bar 25 June, 1879 (youngest son of Thomas Beddall, late of "Justices," Finchingfield, Essex, gent., dec.); born 10 Sept., 1847.
Sunny Lodge, Hendon, N.W.; 1, New Court, Carey Street, W.C.

**Beddoes,** William Francis, M.A. Christ Church, Oxon, a student of the Inner Temple 10 May, 1879 (then aged 20), called to the bar 25 June, 1884 (eldest son of William Minton Beddoes, M.D., late of Cheney Longvill, Salop, dec.); born , 1859.

**Beddy,** Henry Loader, practises before the High Court at Allahabad, a student of Gray's Inn 14 May, 1879, called to the bar 26 Jan., 1882 (eldest son of Leicester Septimus Beddy, of Agra, N.W.P. India, pleader); born , .
Allahabad, N.W.P. India.

**Bedwell,** Francis Alfred, judge of county courts (circuit No. 16) since 16 March, 1874, M.A., scholar St. John's Coll., Camb., 1854, J.P. Yorkshire East Riding, a student of Lincoln's Inn 26 April, 1851 (then aged 23), called to the bar 30 April, 1855 (eldest son of Francis Robert Bedwell, a registrar of Court of Chancery); born 1 March, 1828; married 19 Sept., 1857, Sarah Jane, eldest dau. of late Thomas Cuveljie, Esq., of Hampstead.
Fort Hall, Bridlington Quay, Yorkshire; West Parade, Anlaby Road, Hull; Fielding Club.

**Beeby,** George Osmond, practises before the High Court at Calcutta, a student of the Middle Temple 1 Dec., 1871, called to the bar 17 Nov., 1874 (eldest son of George Osmond Beeby, of Calcutta, solicitor, pleader, and notary public); born , .
Calcutta.

**Beetham,** Albert William, F.R.S., a member of the Western circuit, recorder of Dartmouth since 2 Nov., 1860, J.P. Middlesex, D.L. Tower Hamlets, a student of Gray's Inn 14 Nov., 1832, called to the bar 23 Nov., 1836 (eldest son of William Edward Beetham, Esq., of Stoke Newington); born Aug., 1803.
Dawlish, Devon; 14, South Square, Gray's Inn, W.C.

**Beetham,** Arthur, conveyancer and equity draftsman, a student of Gray's Inn 11 Jan., 1855, called to the bar 17 Nov., 1858, and to the bench 19 April, 1884 (2nd son of Albert William Beetham, Esq., barrister, of Gray's Inn); born Jan., 1837.
4, Leigh Road, Highbury Park, N.; 14, South Square, Gray's Inn, W.C.

**Beevor,** Henry Milly, LL.B. Trin. Hall, Camb., a student of the Inner Temple 26 July, 1877 (then aged 20), called to the bar 26 Jan., 1882 (2nd son of late Charles Beevor, of London, surgeon); born , 1857.
129, Harley Street, W.; 1, Essex Court, Temple, E.C.

**Begbie,** (Hon.) Sir Matthew Baillie, Knt., chief justice British Columbia since 1870, sole judge 1858-70, knighted 26 Oct., 1875, M.A., St. John's Coll., Camb., 1854, B.A., fellow 1844, from Elizabeth Coll., Guernsey, a student of Lincoln's Inn 16 Nov., 1841 (then aged 22), called to the bar 22 Nov., 1844 (eldest son of Major F. S. Begbie, 82nd regt.); born , 1819.
Victoria, British Columbia; United University Club.

**Begg,** David Gray, equity draftsman and conveyancer, educated at Aberdeen Univ., a student of Lincoln's Inn 10 April, 1856 (then aged 26), called to the bar 26 Jan., 1859 (only surviving son of Rev. Alexander Begg, late of Fraserburgh, co. Aberdeen, dec.); born 4 Oct., 1829; married 1st, 5 Sept., 1860, Sarah, eldest dau. of late Robert Millington, Esq.; she died 13 April, 1870; he married 2ndly, 2 Jan., 1872, Henrietta, dau. of John E. Fox, of Dartmouth, Devon, and of London.
4, Buckland Villas, Hampstead, N.W.; 16, Old Buildings, Lincoln's Inn, W.C.

**Belfield,** Henry Conway, B.A. Oriel Coll., Oxon, a member of the Western circuit, a student of the Inner Temple 12 Jan., 1878 (then aged 22), called to the bar 17 Nov., 1880 (eldest son of John Belfield, Esq., of Bellevue, Exeter, Devon); born , 1856.
2, Plowden Buildings, Temple, E.C.

**Belgrave,** Dalrymple James, B.A. Trin. Coll., Camb., practises before the supreme court at Griqualand West, went North-eastern circuit, a student of the Inner Temple 17 Nov., 1873 (then aged 22), called to the bar 28 June, 1876 (2nd son of late Thomas Belgrave, of North Kilworth, co. Leicester, capt. R.N.); born , 1851.
Griqualand West, Cape of Good Hope.

**Bell,** Francis Henry Dillon, B.A., St. John's Coll., Camb., 1873, notary public and solicitor of supreme court at Wellington, a student of the Middle Temple 8 Nov., 1871, called to the bar 6 June, 1874 (eldest son of Sir Francis Dillon Bell, of Wellington, New Zealand, speaker of the House of Representatives); born 31 March, 1851; married April, 1877, Caroline, dau. of William Robinson, Esq., and has issue (see Foster's *Our Noble and Gentle Families*).
Wellington, New Zealand.

**Bell,** George William, secretary to Law Fire Insurance Society, member of council King's Coll., London, since 1880, a student of the Inner Temple 19 April, 1842, went to the Middle Temple 17 April, 1845, where he was called to the bar 16 Jan., 1846 (eldest son of William Bell, Esq., of London); born .
11, St. Edmund Street, Regent's Park, N.W.; 114, Chancery Lane, W.C.

**Bell**, Henry, legal remembrancer to Government of Bengal, late member of Bengal Legislative Council, author of *Landlord and Tenant in Bengal*, a student of the Middle Temple 25 April, 1865, called to the bar 14 Jan., 1873 (son of John Bell, of Uppingham, Rutland, surgeon); born , .
Calcutta.

**Bell**, John, M.A., Caius Coll., Camb., 1835, clerk of the peace since 1838, and formerly commissioner of bankrupts Westmorland, also assistant enclosure commissioner and auditor of a district of unions, lieut. Westmorland militia, author of *A Treatise on the Game Laws*, a student of Lincoln's Inn 25 April, 1832 (then aged 30), called to the bar 16 June, 1835 (eldest son of James Bell, Esq., of Ormside Lodge, Westmorland); born , 1801.
Appleby, Westmorland.

**Bell**, Walter Henry Lynden, B.A. Trin. Coll., Dublin, a member of the South-eastern circuit, a student of the Inner Temple 12 Jan., 1880 (then aged 25), scholarship in common law Feb., 1883, called to the bar 18 April, 1883 (2nd son of late Robert Bell, of Dublin, bar.-at-law); born , 1855.
Lamb Buildings, Temple, E.C.; Palace Chambers, Westminster.

**Bell**, William James, B.A. Clare Coll., Camb., conveyancer and equity draftsman, a student of the Inner Temple 6 Oct., 1879 (then aged 20), called to the bar 21 June, 1882 (only son of Dr. James Bell, F.R.S., F.C.S., of Howell Hill House, Surrey, professor of chemistry); born 3 May, 1859; married 26 Sept., 1882, Bertha Diana, dau. of late George Torr, Esq., of Garbrand Hall, Surrey, and has issue.
Garbrand Hall, Ewell, Surrey; 1, Temple Gardens, E.C.

**Bellasis**, Edward, Lancaster herald since 13 July, 1882, educated at the Oratory School, Edgbaston, Birmingham, deputy registrar of College of Arms 4 June, 1879, to 2 March, 1880, secretary to Garter missions to Spain 30 Sept., 1881, and to Saxony 30 Jan., 1882, blue mantle pursuivant of arms 23 Dec., 1873-82, author of *Cherubini, Memorials Illustrative of his Life*, and of *The Laws of Arms*, a student of Lincoln's Inn 19 Nov., 1870 (then aged 18), called to the bar 17 Nov., 1873 (2nd son of Edward Bellasis, serjeant-at-law); born 28 Jan., 1852 (see Foster's *Yorkshire Pedigrees*).
22, Prince of Wales Terrace, Kensington, W.; Heralds' College, E.C.; St. Stephen's and City Constitutional Clubs.

**Bellasis**, Richard Garnet, Roman Catholic priest, B.A. London Univ. 1870 from the Oratory, Edgbaston, admitted a student of Lincoln's Inn 15 Oct., 1869 (then aged 19), called to the bar 7 June, 1873 (eldest son of Edward Bellasis, late serjeant-at-law, dec.); born 24 Dec., 1849.
Birmingham.

**Bellingham**, Alan Henry, M.P. co. Louth since May, 1880, M.A., Exeter Coll., Oxon, 1872, from Harrow, captain 6th batt. royal Irish rifles, private chamberlain to Pope Leo XIII., a student of Lincoln's Inn 12 Nov., 1872 (then aged 26), called to the bar 17 Nov., 1875 (eldest son of Sir Alan Bellingham, Bart., of Castle Bellingham, co. Louth); born 23 Aug., 1846; married 13 Jan., 1874, Lady Constance Julia Eleanor Noel, dau. of 2nd Earl of Gainsborough, and has issue (see Foster's *Peerage*).
61, Carey Street, W.C.; United University, St. George's, and Kildare Street Clubs.

**Bellis**, Rev. Richard, vicar of All Saints', Jersey, since 1870, etc., a student of the Inner Temple 1 June, 1836 (then aged 19), called to the bar 10 June, 1842 (4th son of late Lt.-Col. Francis William Bellis, H.E.I.C.S.); born , 1817; married 2 May, 1839, Matilda Rebecca, eldest dau. of T. J. Irvine, Esq., R.N.
St. Helier's, Jersey.

**Belt**, William Charles, practises before the supreme court at Adelaide, a student of the Middle Temple 16 April, 1835, called to the bar 16 April, 1841 (eldest son of William Belt, Esq., of London); born , married 18 Dec., 1844, Penelope Avice Annie, eldest dau. of Humphrey William Woolrych, Esq., of Croxley House, Herts.
Adelaide, South Australia.

**Belt**, William John, M.A., Trin. Coll., Camb., 1855, F.S.A., equity draftsman and conveyancer, a student of Lincoln's Inn 29 April, 1858 (then aged 31), called to the bar 26 Jan., 1861 (5th son of Robert Belt, Esq., of Bossall, Yorkshire, and of the Inner Temple, bar.-at-law); born 12 June, 1827; married 28 Nov., 1865, Sibella Marianne, only dau. of late William Albin Garratt, of Lincoln's Inn, bar.-at-law.
102, Gower Street, W.C.; Westcott Hill, Dorking Bossall Hall, Yorks; Oxford and Cambridge Club.

**Bencke**, Albert Henry, M.A. Brasenose Coll., Oxon, late lieut. of the royal Lancashire militia, author of *Dantzick* and other tales, a student of the Middle Temple 23 Jan., 1866, called to the bar 30 April, 1873 (only son of John Albert Bencke, Esq., of Liverpool); born 8 Dec., 1846; married 1 June, 1876, Beatrice Augusta Melicent Sharp, younger dau. of R. W. Waithman, Esq., D.L., of Moyne Park, co. Galway.
Bentham, West Derby, Liverpool.

**Bendyshe**, Thomas, M.A. (fellow), King's Coll., Camb., 1852, a student of the Inner Temple 26 April, 1848 (then aged 20), called to the bar 26 Jan., 1857 (4th son of John Bendyshe, Esq., late of Barrington Hall, co. Cambridge); born 7 July, 1827.
Barrington Hall, Cambridge.

**Benemy**, Peter, a student of the Middle Temple 25 Jan., 1868, called to the bar 30 April, 1870 (eldest son of Emanuel Benemy, of Vizagapatam, Madras, gentleman); born .
Rangoon, British Burmah.

**Benn**, James Edward Hamilton, a student of the Inner Temple 22 Nov., 1880 (then aged 20), Inns of Court, 1st class studentship in jurisprudence and Roman law May, 1882, equity scholarship Inner Temple Feb., 1883, Barstow law scholarship Trin., 1884, called to the bar 25 June, 1884 (2nd son of Rev. John Watkins Benn, M.A., late rector of Carrigaline and Douglas, co. Cork); born 29 Oct., 1860.
13, Lee Terrace, Blackheath, S.E.; 9, Old Square, Lincoln's Inn, W.C.

**Bennet,** Hon. Frederick Augustus Ker, M.A., Trin. Coll., Camb., 1878, B.A., junior optime mathematical tripos 1875, a member of the North-eastern circuit, a student of the Inner Temple 27 May, 1873 (aged 20), called to the bar 25 April, 1877 (3rd son of Rt. Hon. Charles, Earl of Tankerville); born 30 May, 1853.
1, Brick Court, Temple, E.C.; White's Club.

**Bennett,** Edward, practises before the supreme court at Sydney, a student of the Middle Temple 17 Nov., 1863, called to the bar 6 June, 1866 (only son of Edward Bennett, of Sydney, New South Wales, gentleman); born .
Sydney, New South Wales.

**Bennett,** Henry Currie Leigh, B.A. New Coll., Oxon, goes the Oxford circuit, a student of the Inner Temple 15 April, 1874 (then aged 21), called to the bar 26 Jan., 1878 (eldest son of Rev. Henry Leigh Bennett, of Thorpe Place, Surrey); born 25 July, 1852.
1, Mitre Court Buildings, Temple, E.C.

**Bennett,** Henry Curtis, a revising barrister on the South-eastern circuit since 1884, a student of the Middle Temple 28 Oct., 1867, called to the bar 10 June, 1870 (2nd son of Rev. George Peter Bennett, rector of Kelvedon, Essex); born ; married 15 Aug., 1878, Emily Jane, dau. of F. Hughes-Hallett, Esq.
Kelvedon, Essex; 33, Charleville Road, West Kensington, S.W.; 3, Pump Court, Temple, E.C.

**Bennett,** Henry Edward, B.A., St. John's Coll., Camb., 1844, J.P. Somerset, capt. 1st Somerset militia 1872-81, a student of the Inner Temple 28 Jan., 1845 (then aged 22), called to the bar 16 June, 1848 (eldest son of Rev. Henry Bennett, rector of Sparkford, Somerset); born , 1822; married 26 Nov., 1857, Louisa Birchall, youngest dau. and co-heir of Sir James B. Macaulay, C.B., chief justice of Toronto.
Sparkford Hall, Ilchester, Somerset.

**Bennett,** Robert Augustus, B.A. New Coll., Oxon, assistant editor of *Sutton's Tramway Acts*, a student of the Inner Temple 10 May, 1878 (then aged 22), called to the bar 11 May, 1881 (eldest son of Robert Dryhurst Bennett, of Marylands Road, Bayswater, Middlesex, merchant); born , 1856.
1, Brick Court, Temple, E.C.

**Bennett,** Samuel, a student of the Middle Temple 25 Jan., 1875, called to the bar 17 Nov., 1877 (eldest son of Samuel Bennett, of Dumbarton, newspaper editor and proprietor); born , .
20 Crawshay Road, Brixton, S.E.; Dumbarton, N.B.

**Bennett,** Stephen Ashlock, B.A. Balliol Coll., Oxon, a student of Lincoln's Inn 28 Jan., 1870 (then aged 22), called to the bar 26 Jan., 1874 (6th son of James Bennett, late of Salisbury, dec.); born 15 March, 1847.
10, New Square, Lincoln's Inn, W.C.

**Bennett,** Thomas Randle, M.A., Christ Church, Oxon, 1846, a member of the Oxford circuit examiner to Inns of Court 186—78, a student of the Inner Temple 17 Jan., 1843 (then aged 21), called to the bar 17 Nov., 1855 (3rd son of John Bennett, Esq., of Willaston Hall, Nantwich, Cheshire); born , 1822; died 23 Feb., 1885.
Shrewbridge Hall, Nantwich.

**Bennion,** John Alexander, F.R.A.S., M.A. Corpus Christi Coll., Camb., a student of the Inner Temple 18 Nov., 1881 (then aged 32), called to the bar 25 June, 1884 (eldest son of late Isaac Bennion, Esq., of Manchester); born , 1849.

**Benson,** George Vere, M.A. Downing Coll., Camb., wrangler, foundation scholar vice-chancellor's prizeman in English prose, B.A. Trin. Coll., Dublin, a student of the Middle Temple 3 Nov., 1871, called to the bar 15 May, 1878 (3rd son of Charles Benson, M.D., of Dublin); born 22 Aug., 1847; married 4 Aug., 1880, Mary, eldest dau. of Daniel Bateman Thornton, of St. Petersburg, Russia, and of Auckland, New Zealand.
3, Queen Anne's Grove, Bedford Park, W.; 5, Stone Buildings, Lincoln's Inn, W.C.

**Benson,** Lyde George Ernest, undergrad. St. John's Coll., Oxon, a member of the Oxford circuit, a student of the Inner Temple 29 April, 1868 (then aged 22), called to the bar 6 June, 1872 (3rd son of Moses George Benson, Esq., of Lutwyche Hall, Salop); born 27 May, 1845.
2, Hare Court, Temple, E.C.

**Benson,** Ralph Augustus, police magistrate at Southwark police court 1867-79, recorder of Shrewsbury 1866-79, educated at Christ Church, Oxon, J.P. Salop, a student of the Inner Temple 27 April, 1850 (then aged 21), called to the bar 26 Jan., 1854 (eldest son of Moses George Benson, Esq., of Lutwyche Hall, Salop); born 11 Oct., 1828; married 7 Aug., 1860, Henrietta Selina, only dau. of late Charles Robert Cockerell, Esq., R.A., and has issue (see Foster's *Baronetage*, RUSHOUT).
Lutwyche Hall, Much Wenlock; Carlton Club.

**Benson,** Richard Cuming, B.A. Merton Coll., Oxon, a student of Lincoln's Inn 10 Dec., 1880 (then aged 21), international and constitutional law scholar 1883, called to the bar 26 Jan., 1885 (eldest son of Richard Matthias Benson, of Clifton, co. Glouc., merchant); born , 1859.
Common Room, Lincoln's Inn, W.C.

**Benson,** William, M.A., Queen's Coll., Camb., 1844, J.P. co. Southampton, a student of Lincoln's Inn 13 March, 1840 (then aged 23), called to the bar 19 Nov., 1844 (2nd son of Robert Benson, Esq., of Liverpool); born 3 Aug., 1816; married 9 Dec., 1852, Elizabeth Soulsby, dau. of Thomas Smith, Esq., of Colebrooke Park, Tunbridge, and has issue.
Langtons, Alresford, Hants; Oxford and Camb. Club.

**Benson,** William Denman, B.A. (honours) Balliol Coll., Oxon, a member of the South Wales and Chester circuit, a student of the Inner Temple 23 Nov., 1870 (then aged 21), called to the bar 6 June, 1874 (2nd son of George Henry Roxby Benson, of Fairy Hill, Swansea, Glamorgan); born , 1849; married 8 Aug., 1876, Jane, 2nd dau. of Thomas Penrice, Esq., of Kilvrough.
67, West Cromwell Road, S.W.; 7, King's Bench Walk, Temple, E.C.

**Benson,** William Ralph, of Bengal civil service 1851-77, a student of Lincoln's Inn 30 May, 1866 (then aged 36), called to the bar 30 April, 1868 (only surviving son of Rev. Ralph Lewin Benson, late rector of Easthope, Salop, dec.); born , 1830.
77, Gloucester Street, Portman Square, W.

**Benthall,** Francis, F.S.A. 1841, educated at Westminster school, a student of Lincoln's Inn 19 Nov., 1861 (then aged 45), called to the bar 6 June, 1864 (younger son of William Searle Benthall, Esq., late of Totnes and of Buckfast Abbey, formerly of Willen, Bucks, dec.); born 31 March, 1816; married 17 Dec., 1859, Susanna, widow of D. N. Bates, Esq., of Sudbury, Suffolk.
Hexton, near Ampthill; 7, Stone Buildings, W.C.

**Bentinck,** Rt. Hon. George Augustus Frederick Cavendish, M.P., M.A., Trin. Coll., Camb., 1844, P.C. 1875, M.P. Whitehaven since 1865, Taunton 1859-65, secretary to Board of Trade 1874-5, judge advocate-general 1875-80, J.P. Cumberland and Dorset, a trustee of British Museum, a student of Lincoln's Inn 5 April, 1842 (then aged 20), called to the bar 29 Jan., 1846 (only son of Lord Frederick Bentinck, late of London, dec.); born 9 July, 1821; married 14 Aug., 1850, Prudence Penelope, 4th dau. of late Col. Charles Powell Leslie, of Glasslough, co. Monaghan, and has issue (see Foster's *Peerage*, D. PORTLAND).
3, Grafton Street, Berkeley Square, W.; Branksea Island, Poole, Dorset; St. Stephen's, Travellers', Turf, and Carlton Clubs.

**Bentinck,** Henry Aldenburg, B.A., Exeter Coll., Oxon, 1874, from Marlborough Coll., a member of the Western circuit, a student of Lincoln's Inn 15 Nov., 1873 (then aged 21), called to the bar 13 June, 1877 (only son of Charles Aldenburg Bentinck, J.P., of Bovey Tracey, Devon); born 7 Jan., 1852 (see Foster's *Peerage*, D. PORTLAND).
Indio, Bovey Tracey; 12, King's Bench Walk, Temple, E.C.; Conservative and United University Clubs.

**Bentinck,** William George Frederick Cavendish, M.A., Trin. Coll., Camb., 1879, a member of the Western circuit, lieut. Notts yeomanry cavalry (Sherwood rangers) 1877, a student of Lincoln's Inn 12 Nov., 1875 (then aged 19), called to the bar 25 June, 1879 (2nd son of Rt. Hon. George Augustus Frederick Cavendish Bentinck, M.P., of Lincoln's Inn, bar.-at-law); born 27 Aug., 1856 (see Foster's *Peerage*, D. PORTLAND).
5, Crown Office Row, Temple, E.C.

**Benyon,** Richard, M.P. Berks 1860-76, M.A., St. John's Coll., Camb., 1835, a Carthusian, J.P., D.L. Berks, high sheriff 1857 and a chairman of quarter sessions, high steward of Reading, assumed the surname of Benyon in lieu of his patronymic by royal licence 1854, a student of Lincoln's Inn 11 Nov., 1833 (then aged 21), called to the bar 23 Nov., 1837 (3rd but 2nd surviving son of late William Henry Fellowes, Esq., of Ramsey Abbey, Hunts, dec.); born 17 Nov., 1811; married 25 March, 1858, Elizabeth Mary, 2nd dau. of Robert Clutterbuck, Esq., of Watford House, Herts, and has issue.
Englefield House, Reading; 17, Grosvenor Square, W.; Carlton Club.

**Bere,** Montague, Q.C., judge of county courts (circuit No. 59) since 28 June, 1872, B.A., Balliol Coll., Oxon, 1846, J.P. Cornwall and Devon, chairman quarter sessions since 1879, recorder of Penzance 1857-62, Southampton 1862-70, Bristol 1870-72, a student of the Inner Temple 13 Nov., 1846 (then aged 22), called to the bar 3 May, 1850, Q.C. 11 June, 1869, bencher 31 May, 1870 (eldest son of Montague B. Bere, Esq., bar.-at-law); born 9 July, 1824; married Aug., 1852, Cecil Henrietta, dau. of Capt. T. W. Buller, R.N., of Strete Ralegh, Exeter, and has issue (see Foster's *Peerage*, B. CHURSTON).
Grimstone, Horrabridge, South Devon; United University and Devon and Exeter Clubs.

**Beresford,** Cecil Hugh Wriothesley, B.A. Trin. Coll., Camb., a member of the South-eastern circuit, a student of the Middle Temple 16 Nov., 1872, called to the bar 7 June, 1875 (2nd son of William Beresford, Esq., bar.-at-law, of the Middle Temple, and county court judge); born , .
The Lodge, Kingsbury, Middlesex; 18, Belsize Square, N.W.; 2, Pump Court, Temple, E.C.

**Beresford,** William, B.A., St. John's Coll., Camb., 1842, judge of county courts (circuit No. 31) since 1 Jan., 1878, educated at Rugby and King's Coll., London, sometime deputy judge of Whitechapel county court, a student of the Middle Temple 17 Nov., 1838, practised as a special pleader 1843-58, called to the bar 17 Nov., 1858 (3rd son of Rev. Gilbert Beresford, of Anglestone, co. Leicester); born 19 Feb., 1817.
Hafod Neddyn, Llandilo, South Wales.

**Berger,** Edward, a student of the Inner Temple 2 Feb., 1877 (then aged 23), called to the bar 17 Nov., 1881 (elder son of late Samuel Benjamin Edward Berger, of Grove Lodge, Woodford, Essex); born ,1854.
Grove Lodge, Woodford, Essex.

**Berger,** Ernest Maris, B.A. Oriel Coll., Oxon, a student of the Inner Temple 10 Jan., 1880 (then aged 23), called to the bar 18 April, 1883 (younger son of late Samuel Benjamin Edward Berger, of Grove Lodge, Woodford, Essex); born , 1857.

**Berkeley,** Charles Clement, B.A., Jesus Coll., Camb., 1835, equity draftsman and conveyancer, a student of Lincoln's Inn 27 Jan., 1831 (then aged 18), called to the bar 7 June, 1836 (3rd son of William Berkeley, Esq., of Coppersale Hall, Essex); born , .
13, Clarendon Road, W.; 5, New Square, W.C.

**Berkeley,** Henry Spencer Hardtman, solicitor-general of the Leeward Islands since July, 1878, acting attorney-general Aug., 1877, a student of the Inner Temple 3 Nov., 1878 (then aged 19), called to the bar 7 June, 1873 (3rd son of Thomas Berkeley Hardtman Berkeley, of St. Kitts, West Indies); born 3 Sept., 1851.
Leeward Islands.

**Berkeley,** Humphrey George Hardtman, practises before the supreme court at Antigua, a student of the Inner Temple 18 Nov., 1880 (then aged 20), called to the bar 6 June, 1883 [youngest son of (Hon.) Thomas Berkeley, C.M.G., of Antigua]; born 14 Oct., 1860; married 21 June, 1883, Alexandra Bertha Christina, youngest dau. of Alexander Wilson Moir, C.M.G., president St. Kitts; she died 17 April, 1884.

Antigua, West Indies.

**Bernard,** Arthur Montague, B.A. Trin. Coll., Oxon, a member of the Western circuit, a student of the Inner Temple 25 Jan., 1875 (then aged 23), called to the bar 15 May, 1878 (youngest son of Rev. Thomas Delany Bernard, of the Liberty, Wells, Somerset, clerk); born , 1852.

3, King's Bench Walk (North), Temple, E.C.

**Bernard,** William Leigh, matric. Trin. Coll., Dublin, special pleader, equity and parliamentary draftsman and conveyancer, a fellow of Statistical Society of London, editor of *Thom's Statistics of the United Kingdom* since 1880, legal editor of *Irish Ecclesiastical Gazette* since 1883, chief clerk to commissioners of church temporalities Ireland 1870-81, editor of *Leading Cases decided under the Irish Church Acts*, a student of Gray's Inn 27 May, 1871, called to the bar there 26 Jan., 1883, called to the bar King's Inns, Dublin, Easter, 1875 [eldest son of Michael Charles Bernard, Esq., M.D. (Trin. Coll., Dublin) and L.R.C.S.I., of Dundrum, co. Dublin]; born 1 Jan., 1845; married 9 Jan., 1866, Mary, only dau. of George Thomas Morton, Esq., of Porttown, Tinahely, co. Wicklow, and has issue.

14, Dawson Street, Dublin; Springmount, Dundrum, co. Dublin; St. John's Lodge, Forest Hill, Kent; 1, New Court, Carey Street, W.C.

**Berrington,** Arthur Tewdyr Davies, a commissioner of taxes 1879, undergrad. Christ Church, Oxon, J.P. Monmouthshire, 1878, a member of the Oxford circuit, a student of the Inner Temple 13 Nov., 1875 (then aged 20), called to the bar 25 June, 1879 (eldest son of Arthur Davies Berrington, Esq., of Pant-y-goitre, Monmouthshire); born 7 Sept., 1854.

Pant-y-goitre, Abergavenny, Monmouthshire; Union Club.

**Berry,** Robert, M.A. (late fellow), Trin. Coll., Camb., 1851, hon. LL.D. Edinburgh Univ., professor of law in Glasgow Univ. since 1867, a member of the Faculty of Advocates, secretary to commissioners under the Universities (Scotland) Act 1858-63 and to royal commission of inquiry into Scotch universities 1876-8, a student of the Inner Temple 14 Jan., 1847 (then aged 21), called to the bar 6 June, 1853 (2nd son of late William Berry, Esq., of Tayfield, co. Fife); born 18 Nov., 1825; married 17 Aug., 1864, Mary, dau. of late John Miller, Esq., of Stewartfield, co. Roxburgh (and grand-dau. of late Sir William Miller, Bart., of Glenlee, Lord Glenlee, of the Court of Session), and has issue (see Foster's *Baronetage*).

3, College, Glasgow.

**Bertram,** George Clement, M.A., Trin. Coll., Camb., 1872, bailiff of Jersey since 1884, attorney-general Jersey Nov., 1879 to Dec., 1884, advocate-general Dec., 1879, procurator-general 1880, a student of the Inner Temple 11 Nov., 1862 (then aged 21), called to the bar 9 June, 1865 (only son of George Bertram, Esq., of St. Helier's, Jersey); born , 1841; married 6 June, 1866, Anna Maria, eldest dau. of Lt.-Col. Lawder, D.Q.M.G., Madras staff corps.

23, Hill Street, St. Helier's, Jersey.

**Berwick,** Thomas, district judge Colombo, Ceylon, since 1868, late of Edinburgh Univ., admitted an advocate Ceylon 1851, deputy Queen's advocate Galle 1851 and for Ceylon 1867-70, etc., etc., author of *Modern Civil Law* and *A Contribution to an English Translation of Voet's Commentaries on the Pandects*, a student of Lincoln's Inn 11 June, 1861 (then aged 34), called to the bar 27 Jan., 1862 (3rd son of William Berwick, Esq., late of Edinburgh, dec.); born , 1827; married 5 Feb., 1862, Annette, eldest dau. of Richard Howard Brooke, Esq., of Castle Howard, co. Wicklow (see Foster's *Baronetage*).

Colombo, Ceylon.

**Besley,** Edward Thomas Edmonds, a member of the South-eastern circuit, a student of the Middle Temple 5 Nov., 1856, called to the bar 10 June, 1859 (only son of Thomas Besley, of Clapham Road, gentleman); born 11 Aug., 1828; married 19 Oct., 1857, Julia, 2nd dau. of J. H. Hughes.

Rose Mount, Sydenham Rise, Forest Hill, S.E. 4, Temple Gardens, E.C.

**Bessborough,** Earl of (Frederick George Brabazon Ponsonby), M.A., Trin. Coll., Camb., 1837, a student of Lincoln's Inn 24 May, 1837 (then aged 21), called to the bar 16 June, 1840 (2nd son of John William, Viscount Duncannon); born 11 Sept., 1815 (see Foster's *Peerage*).

Bessborough House, Piltown, co. Kilkenny; Garry Hill, co. Carlow; 3, Mount Street, S.W.

**Best,** James George, M.A., Trin. Coll., Camb., 1871, a member of the Northern circuit, a student of the Inner Temple 15 Jan., 1868 (then aged 22), called to the bar 17 Nov., 1870 (only son of Thomas Best, of Eltville, Didsbury, Manchester, merchant); born , 1846.

57, Princes Street, Manchester.

**Best,** James William, B.A., St. John's Coll., Camb., 1862, district and sessions judge Canara, Madras, a student of the Inner Temple 17 Nov., 1866 (then aged 26), called to the bar 9 June, 1880 (eldest son of Rev. James Kershaw Best, of Lane End, Bucks); born , 1840.

Canara, Madras; Lane End Vicarage, High Wycombe.

**Bestel,** Sir Nicholas Gustave, Knt. (27 Feb., 1880), puisne judge of supreme court of Mauritius 1855-79 and sometime acting chief justice, entered colonial service as third judge of appeal Mauritius 1832, a student of the Middle Temple 2 March, 1838, called to the bar 16 April, 1841 (only son of Anthony Bestel, Esq., of Mauritius); born 19 Dec., 1812; married 5 Aug., 1864, Marie Rosine Delie, dau. of M. François Bestel-Belmaison, of Mauritius.

Mauritius.

**Bethell,** James Francis Hole, M.A. St. John's Coll., Camb., equity draftsman and conveyancer, a student of Lincoln's Inn 5 Nov., 1870 (then aged 22), called to the bar 7 June, 1873 (eldest son of William Hole Bethell, Esq., late of Pilton, Somerset, dec.); born , 1848; married 19 April, 1881, Margaret, 3rd dau. of William Bryan Wood, Esq., of Chippenham, Wilts.
31, Lansdowne Crescent, Notting Hill, W.; 2, New Square, Lincoln's Inn, W.C.

**Bethell,** Hon. Slingsby, B.A., Univ. Coll., Oxon, 1853, reading clerk and clerk of private committees House of Lords since 1865, a registrar of Exeter district court in bankruptcy 1861-5, D.L. Middlesex, a student of the Middle Temple 28 April, 1853, called to the bar 17 Nov., 1857 (2nd son of Rt. Hon. Richard, 1st Lord Westbury); born 4 Oct., 1831; married 9 May, 1855, Caroline, 5th dau. of late William James Chaplin, M.P., of Ewhurst Park, Hants, and has issue (see Foster's *Peerage*, B. WESTBURY).
Chelsea Lodge, Chelsea Embankment, S.W.

**Bethell,** Hon. Walter John, B.A., Balliol Coll., Oxon, 1864, equity draftsman and conveyancer, a student of the Middle Temple 2 Nov., 1863, called to the bar 27 Jan., 1868 (youngest son of Richard, 1st Lord Westbury); born 11 Dec., 1842.
Hinton St. George, Somerset; Travellers' Club.

**Bethune,** John Charles, LL.B. (late scholar), Trin. Hall, Camb., 1860, practises before the supreme court at Melbourne, assistant law officer New Zealand 1869-71, a student of the Inner Temple 15 Nov., 1858 (then aged 21), called to the bar 30 April, 1862 (eldest son of Walter Angus Bethune, Esq., of Colenshays House, Somerset, and Dunrobin, Tasmania); born , 1837.
Melbourne, Victoria.

**Betts,** Francis Matthew, B.A., Pembroke Coll., Camb., 1869, practises before the supreme court at Wanganui, a student of the Inner Temple 11 Jan., 1867 (then aged 22), called to the bar 10 June, 1870 (3rd son of Josiah Allen Betts, of Parramatta, co. Cumberland, New South Wales, gentleman); born , 1845.
Wanganui, New Zealand.

**Betts,** John Thomas, undergrad. Corpus Christi Coll., Oxon, a student of Lincoln's Inn 5 Nov., 1832 (then aged 22), called to the bar 4 May, 1843 (eldest son of John Thomas Betts, of London, distiller); born , 1810.

**Beven,** Thomas, B.A. Queen's Coll., Oxon, a member of the South-eastern circuit, author of *The Law of the Employers' Liability* 1881, a student of the Inner Temple 6 Nov., 1871 (then aged 20), called to the bar 7 June, 1875 (eldest son of Thomas Beven, Esq., of London); born , 1855.
1, Temple Gardens, E.C.

**Beverley,** James, B.A., Clare Hall, Camb., 1873, a member of the North-eastern circuit, a student of the Middle Temple 24 April, 1873, called to the bar 26 Jan., 1876 (2nd son of Christopher Beverley, of Wakefield, Yorkshire, brewer); born , .
9, South Parade, Leeds.

**Bevir,** Edward James, Q.C., M.A., St. Mary Hall, Oxon, 1840, a student of Lincoln's Inn 29 May, 1837 (then aged 19), called to the bar 24 Nov., 1840, Q.C. 4 May, 1877, bencher 26 April, 1881 (3rd son of George Bevir, Esq., of Cirencester); born 5 July 1817; married 1st, 2 July, 1838, Mary, 2nd dau. of late Major Thorndon, E.I.C.S.; she died , ; he mar. 2ndly, 11 Aug., 1846, Sarah, eldest dau. of Joseph Sadler, Esq., of London.
110, Harley Street, W.

**Bewes,** Wyndham Anstis, LL.B. (honours) London Univ. 1880, a member of Convocation, a student of Lincoln's Inn 18 May, 1877 (then aged 19), called to the bar 9 June, 1880 (eldest son of late Col. Wyndham Edmund Bewes); born 16 Aug., 1857.
67, Ladbroke Grove, Notting Hill, W.; 1, New Square, Lincoln's Inn, W.C.

**Bewicke-Bewicke,** Robert Calverley, lord of the manor of Coulby, J.P., D.L. Yorks North Riding, a student of the Middle Temple 1 March, 1842, called to the bar 6 June, 1845 (2nd son of late Calverley Bewicke-Bewicke, Esq., of Close House, Northumberland, dec.); born 15 May, 1818; married 23 Feb., 1854, Mary, dau. of Rev. William Gooch, canon of York, rector of Benacre, etc., and has issue (see Foster's *Baronetage*, GOOCH).
Coulby Manor, Middlesborough.

**Bhandara,** Nasarvanji Framji, matric. Edinburgh Univ., practises before the High Court of Judicature Bombay, a student of the Middle Temple 8 April, 1880, called to the bar 3 May, 1882 (2nd son of Framji Bomanji Bhandara, of Bombay); born , 1858.
Bombay.

**Biale,** Nicholas Charles Laurence, practises in Indian appeals privy council, reader of Indian and Roman law at Catholic Univ. Coll., Kensington, goes the South-eastern circuit, a student of the Middle Temple 1 June, 1869, called to the bar 30 April, 1872 (eldest son of Nicholas Charles Biale, Esq., of London); born , .
8, Serjeants' Inn, E.C.

**Bibby,** Richard Ambrose Pile, acting judge of the Assistant Court of Appeal Barbados 1877, escheator-general 1876, and solicitor-general 1876-8, justice of the peace Barbados 1875, etc., a student of the Middle Temple 19 Nov., 1870, called to the bar 7 June, 1873 (eldest son of Richard Pile Bibby, late of Bridgetown, Barbados, dec.); reported dead 1884.

**Bickers,** Edward, deputy collector and extra assistant commissioner Lucknow, a student of the Middle Temple 16 Nov., 1867, called to the bar 28 June, 1876 (3rd son of John Bickers, of Bury St. Edmunds, late an officer in H.E.I.C.S., dec.); born .
17, Ledbury Road, Bayswater, W.; Lucknow, India.

**Bickersteth,** John Joseph, B.A. Christ Church, Oxon, special pleader and conveyancer, goes the North-eastern circuit, a student of the Inner Temple 17 Nov., 1871 (then aged 21), called to the bar 26 Jan., 1875 (3rd son of late Rt. Rev. Robert Bickersteth, lord bishop of Ripon); born , 1850;

married 3 Aug., 1882, Lady Margaret Ashburnham, 2nd dau. of Bertram, 4th earl of Ashburnham (see Foster's *Peerage*).
3, Pump Court, Temple, E.C.

**Bidder,** George Parker, Q.C., M.A., Trin. Coll., Camb., 1861, B.A. (7th wrangler) 1858, F.R.A.S., a member of the parliamentary bar and of the South-eastern circuit, a student of Lincoln's Inn 27 Jan., 1858 (then aged 21), called to the bar 17 Nov., 1860, Q.C. 19 June, 1874, bencher 2 Nov., 1876 (eldest son of George Parker Bidder, C.E., of Mitcham Hall, Surrey); born , 1837.
Ravensbury Park, Mitcham; 3, Paper Buildings, Temple, E C.; Queen Anne's Mansions, S.W.

**Biddle,** Sydney, M.A., Trin. Coll., Camb., 1856, B.A. (junior optime) 1853, a student of Lincoln's Inn 2 May, 1853 (then aged 23), called to the bar 17 Nov., 1856 (2nd son of John Biddle, Esq., of Stroud, co. Gloucester); born , 1830.
Farmhill House, Stroud.

**Bidwell,** Shelford, M.A., Caius Coll., Camb., 1873, LL.B. 1872, a member of the South-eastern circuit, a writer on electricity, a student of Lincoln's Inn 23 April, 1870 (then aged 22), called to the bar 27 Jan., 1873 (eldest son of Shelford Clarke Bidwell, Esq., of Thetford, Norfolk); born 6 March, 1848; married 8 April, 1874, Annie Wilhelmina Evelyn, dau. of Rev. Edward Firmstone, of Hyde Abbey, Manchester, and has issue.
Riverstone Lodge, Wandsworth, S.W.; 1, Mitre Court Buildings, Temple, E.C.

**Bigg,** Edward Francis, a student of the Inner Temple 23 Jan., 1882 (then aged 44), called to the bar 26 Jan., 1885 (2nd son of Smith Henry Bigg, Esq., of Nuthurst, Horsham, Sussex); born , 1838.
The Hyde, Crawley, Sussex.

**Bigge,** Arthur, M.A., Univ. Coll., Oxon, 1843, late fellow of All Souls', stipendiary magistrate Brighton from 1855 to May, 1884, educated at Rugby, a student of the Inner Temple 19 Dec., 1839 (then aged 21), called to the bar 7 June, 1844 (7th son of Charles William Bigge, Esq., of Linden, Northumberland); born 18 May, 1818; married 24 Sept., 1857, Elizabeth Anne, dau. of J. H. Sclater, Esq., of Newick Park, Sussex, and has a dau.
Brooks' Club.

**Biggs,** Russell Hugh Worthington, matric. London Univ. 1861, goes Midland circuit, admitted a solicitor , , a student of the Inner Temple 27 Jan., 1882 (aged 37), called to the bar 6 June, 1883 (3rd son of late William Biggs, of Liverpool, gentleman); born 1845; married and has issue.
12, Ledbury Road, Bayswater, W.; 10, King's Bench Walk, Temple, E.C.

**Bigham,** John Charles, Q.C., matric. London Univ. 1861, a member of the Northern circuit, editor of *Lee's Laws of British Shipping and Marine Insurance*, a student of the Middle Temple 14 Nov., 1867, called to the bar 10 June, 1870, Q.C. 27 Oct., 1883 (2nd son of John Bigham, of Liverpool, merchant); born , .
19, Palace Gate, Kensington, W.; Goldsmith Buildings, Temple, E.C.

**Bignold,** John Henry, M.A., Trin. Coll., Camb., 1854, a student of the Inner Temple 24 April, 1851 (then aged 21), called to the bar 26 Jan., 1854 (3rd son of Samuel Bignold, Esq., of Norwich); born , 1830.

**Bill,** Charles, capt. 4th batt. North Staff. militia, M.A., Univ. Coll., Oxon, 1869, an Etonian, J.P. co. Stafford, lord of the manor of Cheadle Grange, a student of Lincoln's Inn 31 Oct., 1864, called to the bar 17 Nov., 1868 (only son of late John Bill, Esq., of Farley Hall, co. Stafford, dec.); born 3 Jan., 1843; married 3 May, 1870, Ellen Margaret Hepburn, 2nd dau. of Lt.-Col. Richard Henry FitzHerbert, of Somersal Herbert, co. Derby, and has issue (see Foster's *Baronetage*, FITZHERBERT).
Farley Hall, Stoke-on-Trent; University and St. James' Clubs.

**Billing,** Sidney, Queen's advocate and police magistrate in the Gambia 1847-61 author of *Practical Treatise on the Law of Awards and Arbitrations*, *Law relating to Pews*, etc., a student of the Middle Temple 8 Nov., 1841, called to the bar 8 Nov., 1844 (5th son of John Billing, of Newington Green, Middlesex, gent., dec.); born 4 Feb., 1813; married 1st, , 1834, Isabella, 2nd dau. of late Rev. T. W. Fowke; he married 2ndly, 24 Sept., 1872, Tamzine, dau. of late David Jones, of London.
Walton-on-Thames.

**Bilton,** Samuel Francis, a student of Gray's Inn 28 Jan., 1833, called to the bar 27 Jan., 1836 (2nd son of Jonathan Bilton, Esq, of London); born , ; married 30 March, 1843, Rosa, 2nd dau. of Richard Thomas, Esq., of Fen Court.

**Bindon,** John Howard Massy, matric. Melbourne Univ., practises before the supreme court at Melbourne, a student of the Middle Temple 12 April, 1875, went to the Inner Temple 6 March, 1876 (aged 34), where he was called to the bar 26 Jan., 1878 (only son of Samuel Henry Bindon, of St. Kilda, Victoria, Australia, chairman of general sessions and late county court judge); born , 1842.
Melbourne, Victoria.

**Bingley,** William Richard, B.A., Trin. Coll., Oxon, 1836, a student of the Inner Temple 13 Oct., 1835 (then aged 22), called to the bar 25 Jan., 1839 (only son of Rev. William Bingley, of Bloomsbury, London); born 1813; married 5 March, 1842, Jane Margaret, eldest dau. of Peter Bellinger Brodie, Esq., of Lincoln's Inn, bar.-at-law, and has issue (see Foster's *Baronetage*).
8, Cambridge Terrace, Regent's Park, N.W.

**Birch,** Charles, B.A., Trin. Coll., Camb., 1860, major 4th batt. North Lancashire regt. since 1880, J.P. Devon, a student of the Inner Temple 30 Oct., 1860 (then aged 22), called to the bar 17 Nov., 1864 (only son of late Charles Birch, Esq., of Liverpool); born 13 March, 1838; married 13 Dec., 1864, Emma Edith Malet, dau. of late James Grant Lumsden, H.E.I.C.S., and has issue (see Foster's *Our Noble and Gentle Families*).
Strawberry Hill, Lympstone, South Devon; Oxford and Cambridge Club; Royal Yacht Squadron (Cowes) Club.

**Birch,** Charles Richard Amesbury, a member of the South-eastern circuit, a student of the Middle Temple 24 Jan., 1874, called to the bar 26 Jan., 1877 (only son of Captain Thomas Charles H. Birch, of Allahabad, N.W.P. India); born , .
5, Pump Court, Temple, E.C.

**Birch,** James Nicholas Francis, a student of the Middle Temple 7 May, 1839, called to the bar 26 Jan., 1844 [eldest son of —— Birch (*sic*), of Colchester, Essex, officer].

**Birch,** Peregrine, clerk to House of Lords 1859-72, index clerk 1872-80, a student of the Middle Temple 1 Feb., 1838, called to the bar 25 Nov., 1842 (5th son of Wyrley Birch, Esq., of Wretham, Norfolk); born 1817; married 5 Sept., 1843, Anna Charlotte, 2nd dau. of Genl. James Grant, of Hayes Park, Middlesex.

**Bircham,** William, M.A., Caius Coll., Camb., 1853, a student of Lincoln's Inn 16 Nov., 1848 (then aged 23), called to the bar 30 April, 1853 (eldest son of William Bircham, of Reepham, Norfolk); born 22 Aug., 1825.
Reepham, Norwich.

**Bird,** Arthur Hatfield Sumner, B.A. Trin. Coll., Camb., practises before the High Court of Judicature N.W.P. India, a student of the Inner Temple 4 July, 1878 (then aged 21), called to the bar 11 May, 1881 (3rd son of Major Robert Wilberforce Bird, of Barton House, co. Warwick); born , 1857.
Allahabad; Barton House, Shipston-on-Stour.

**Bird,** Charles Henry, M.A. St. John's Coll., Oxon, B.A. Trin. Coll., Oxon, J.P. Lancashire, goes the Northern circuit, a student of the Inner Temple 26 Jan., 1860 (then aged 20), called to the bar 17 Nov., 1863 (2nd son of William Smith Bird, Esq., of Aigburth, Liverpool, dec.); born , 1840.
24, St. James' Street, S.W.

**Bird,** Charles Pavin, assistant commissioner Punjab, a student of the Middle Temple 19 Jan., 1867, called to the bar 17 Nov., 1869 (eldest son of Rev. Thomas Hugh Bird, M.A., of Yarkhill, co. Hereford); born .

**Bird,** Henry John, LL.B., Trin. Hall, Camb., 1859, a student of Lincoln's Inn 7 March, 1860 (then aged 23), called to the bar 30 April, 1864 (only son of John Lorence Bird, late of Lincoln's Inn, bar.-at-law, dec.); born 1837.

**Bird,** James Webster, a student of the Middle Temple 16 May, 1871, called to the bar 6 June, 1874 (2nd son of Charles James Bird, of Cheltenham, late Madras C.S.).
Little Hatherley, Leckhampton, Cheltenham.

**Birkbeck,** William Lloyd, M.A. (late fellow), Trin. Coll., Camb., 1833, Downing professor of the laws of England in Cambridge Univ. since 1860, examiner in civil law Camb. 1873-4, reader in equity to the Council of Legal Education London 1854-73, president of the Birkbeck Literary and Scientific Institution, a student of the Inner Temple 19 Nov., 1830 (then aged 23), called to the bar 22 Nov., 1833 (eldest son of George Birkbeck, M.D., of London, founder of the Birkbeck Literary and Scientific Institution); born 27 March, 1806.
2, Stone Buildings, Lincoln's Inn, W.C.

**Birks,** Arthur Rawson, B.A. (scholar), Corpus Christi Coll., Camb., 1873, deputy commissioner fourth grade British Burmah 1884, officiating civil and sessions judge Moulmein 1880-2, a student of Lincoln's Inn 9 June, 1871 (then aged 20), called to the bar 26 Jan., 1885 (2nd son of Rev. Thomas Rawson Birks, late vicar of Trinity, Camb., and prof. moral philosophy Camb.); born 28 Sept., 1850; married 28 Sept., 1876, Jane Kent, dau. of Rev. Isaac Durrant, of London.
13, Denning Road, Hampstead, N.W.

**Birley,** Francis Hornby, B.A. Univ. Coll., Oxon, went the Northern circuit, a student of the Inner Temple 27 Jan., 1873 (then aged 22), called to the bar 26 Jan., 1876 (only surviving son of Thomas Hornby Birley, late of Pendleton, Lancashire, dec.); born 14 March, 1850; married 1 Aug., 1876, Margaret, youngest dau. of Rev. Jarvis Kenrick, of Reigate, Surrey, and has issue.
Dorman's Land, East Grinstead.

**Birley,** William Hornby, M.A. Balliol Coll., Oxon, a member of the Northern circuit, practises in the Lancaster Chancery Court, author of *Parliamentary Elections Act* 1868, a student of Lincoln's Inn 4 March, 1856 (then aged 21), called to the bar 26 Jan., 1860 (4th son of Hugh Hornby Birley, Esq., of Manchester); born 22 Dec., 1834; married 14 Aug., 1861, Mary Louisa, dau. of Richard Yapp, Esq., of Cradley, Hereford, and has issue.
13, Old Square, Lincoln's Inn, W.C.

**Birnie,** Richard, M.A., Trin. Coll., Camb., 1837, practises before the supreme court at Melbourne, a student of the Inner Temple 9 Jan., 1828, called to the bar 7 May, 1833 (eldest son of Sir Richard Birnie, Knt., chief magistrate Bow Street, London); born .
Melbourne, Victoria.

**Biron,** Robert John, Q.C., B.A., Corpus Christi Coll., Camb., 1853, police magistrate at Lambeth police court since 1883, recorder of Hythe 1859-83 and of Sandwich & of Deal 1872-83, a commissioner to inquire into corrupt practices at Norwich 1869, a commissioner to try municipal election petitions 1869-83, leading counsel for the Post Office on South-eastern circuit 1883, contested Canterbury Feb., 1874, a student of Lincoln's Inn 22 Nov., 1849 (then aged 19), called to the bar 9 June, 1854, Q.C. 16 Dec., 1882 (eldest son of Rev. Edward Biron, of Hythe, Kent); born 25 March, 1830; married 10 Jan., 1861, Jane Eleanor, only dau. of late Andrew Inderwick, Esq., R.N., of Michael's Grove, Brompton.
5, Cleveland Square, Hyde Park, W.; Reform, Devonshire, and Portland Clubs.

**Birrell,** Augustine, B.A., Trin. Hall, Camb., 1873, matric. London Univ. 1866 from Amersham Hall, practises in the chancery court of Lancaster, a student of the Inner Temple 17 Jan., 1873 (then aged 22), called to the bar 17 Nov., 1875 (youngest son of Rev. Charles Mitchell Birrell, of Liverpool); born , 1851; mar. 21 Aug., 1878, Margaret Louisa, dau. of late Archibald Merrielees, of Castle Hill, N.B.
37, Addison Gardens, North Kensington, W; 3 New Square, W.C.

**Birt,** William Jacob, a student of Lincoln's Inn 3 Nov., 1854 (then aged 25), called to the bar 26 Jan., 1869 (only son of Jacob Birt, of London, solicitor); born 1829.

**Bishop,** John, B.A., Caius Coll., Camb., 1852, stipendiary magistrate at Merthyr, Glamorgan, since 3 Aug., 1876, J.P. cos. Glamorgan, Brecon, Carmarthen, and Monmouth, a student of the Inner Temple 24 Jan., 1850 (then aged 21), called to the bar 30 April, 1853 (eldest son of Charles P. Bishop, of Llandovery, Carmarthenshire); born , 1830; married April, 1884, Caroline, dau. of Capt. Lloyd, of Glasnevin, co. Carmarthen.

Merthyr Tydfil; United University Club.

**Biss,** William Charles, a member of the Western circuit, reporter for *Law Times* in the Court of Appeal, a student of Lincoln's Inn 25 May, 1872 (then aged 19), called to the bar 30 April, 1875 (eldest son of William Henry Biss, Esq., of London); born 20 Dec., 1852.

13, Old Square, Lincoln's Inn, W.C.

**Bisset,** Andrew, M.A., Trin. and Magdalen Colls., Camb., 1839, author of *Law of Partnership, and Joint Stock Companies*, of *Practical Treatise on the Law of Estate for Life*, a student of Lincoln's Inn 3 Nov., 1836 (then aged 33), called to the bar 22 Nov., 1839 (only son of Andrew Bisset, of Montrose, co. Forfar, dec.); born , 1803.

**Bisset,** Walter, B.A., Trin. Coll., Camb., 1866, a student of Lincoln's Inn 27 June, 1865 (then aged 23), called to the bar 6 June, 1868 (only son of Andrew Bisset, of Lincoln's Inn, bar.-at-law); born , 1845.

9, Gray's Inn Square, W.C.

**Bissill,** Henry John George, M.A. Pembroke Coll., Oxon, a student of the Middle Temple 19 Nov., 1869, called to the bar 6 June, 1872 (eldest son of John Henry Bissill, of Sleaford, Lincolnshire, surgeon, F.R.S.); born , ; married 3 Oct., 1876, Anne Jenny, only dau. of late Rev. William H. Simpson, rector of Stretton, Rutland.

11, Philbeach Gardens, Warwick Road, S.W.; 40, Chancery Lane, W.C.

**Bittleston,** Sir Adam, Knt., judge at Madras 1858-70, knighted 28 April, 1858, went the Midland circuit, a student of the Inner Temple 8 Nov., 1837 (then aged 20), called to the bar 19 Nov., 1841 (eldest son of Thomas Bittleston, of London, gentleman); born 12 Sept., 1817; married 31 Aug., 1844, Rebecca Ann, eldest dau. of George Hastings Heppel, Esq., and has issue (see Foster's *Baronetage*).

87, Linden Gardens, Bayswater, W.

**Bittleston,** Adam Henry, B.A., S.C.L. St. John's Coll., Oxon, a member of the Midland circuit, *Law Times* reporter in Court of Appeal, author of *Reports of New Magistrates' Cases*, of *Reports in Chambers* (*Queen's Bench Division*) 1883-4, a student of the Inner Temple 2 Nov., 1869 (then aged 20), called to the bar 6 June, 1874 (eldest surviving son of Sir Adam Bittleston, Knt., late judge at Madras); born , 1849; mar. 7 Dec., 1881, Amy, eldest dau. of Henry Robinson, Esq., of Elstree, Herts, and of Sèvres.

6, Canning Place, Palace Gate, W.; 3, Brick Court, E.C.

**Blachford,** Lord (Rt. Hon. Frederic Rogers), of Wisdome and Blachford, Devon, so created 4 Nov., 1871, P.C., G.C.M.G. 1883, and a baronet, B.C.L. 1838, colonial, land, and emigration commissioner 1847-60, under-secretary of state colonies 1860-71, cathedral commissioner 1880-4, etc., M.A., Oriel Coll., Oxon, 1835, double first class 1832, Craven university scholar and fellow, Oriel fellow, Vinerian scholar and fellow, from Eton, a student of Lincoln's Inn 28 Oct., 1831 (then aged 21), called to the bar 26 Jan., 1837 (eldest son of Sir Frederick Leman Rogers, Bart.); born 31 Jan., 1811; married 29 Sept., 1847, Georgiana Mary, dau. of Andrew Colvile, Esq., of Ochiltree and Craigflower, N.B. (see Foster's *Peerage*).

Blachford, Ivybridge, Devon.

**Black,** Charles Augustus Harold, B.A. Exeter Coll., Oxon, a member of the Northern circuit, a student of the Inner Temple 16 Aug., 1866 (then aged 18), called to the bar 30 April, 1870 (eldest son of Cornelius Black, M.D., physician, of Chesterfield); born Nov., 1847; married 4 Jan., 1879, Lucy Alice, youngest dau. of Francis Phillips, of Framlingham, Suffolk, and has issue.

West Kensington Park, W.; 4, Harcourt Buildings, Temple, E.C.

**Black,** Charles William, a student of the Middle Temple 4 Nov., 1878, called to the bar 21 June, 1882 (2nd son of James Black, of Grahamstown, Cape Colony, South Africa, merchant); born , .

Grahamstown, Cape Colony.

**Black,** John, matric. Queen's Coll., Belfast, a student of the Middle Temple 27 Jan., 1879, called to the bar 25 June, 1884 (3rd son of Rev. Thomas Black, of Aughnagurgan, co. Armagh, dec.); born 23 May, 1858.

41, Bessborough Gardens, S.W.

**Blackburn,** Lord (Rt. Hon. Colin), of Killearn, co. Stirling, in the peerage of the United Kingdom, so created 16 Oct., 1876, under the "Appellate Jurisdiction Act, 1876," P.C., lord of appeal in ordinary since Nov., 1876, a judge of the Queen's Bench 1859-75, a justice of High Court of Justice Queen's Bench Division 1875-6, joint author of *Ellis and Blackburn's* (*Queen's Bench*) *Reports* 1852-8, author of *The Effect of the Contract of Sale*, etc., knighted June, 1859, serjeant-at-law 2 Nov., 1859, P.C. 1876, educated at Eton and Trin. Coll., Camb., B.A., 8th wrangler 1835, M.A. 1838, hon. LL.D. Edinburgh 1870, a student of Lincoln's Inn 20 April, 1835 (then aged 21), went to the Inner Temple 7 and called to the bar there 23 Nov., 1838, an honorary bencher 13 April, 1877 (2nd son of John Blackburn, Esq., of Killearn, co. Stirling, N.B.); born 18 May, 1813 (see Foster's *Peerage*).

Doonholm, Ayrshire; 10, Prince's Gardens, S.W. Athenæum Club.

**Blackburn,** James, late of the royal navy, a student of the Inner Temple 12 Nov., 1866 (then aged 22), called to the bar 17 Nov., 1870 (2nd son of late Peter Blackburn, Esq., of Killearn, co. Stirling); born , 1844.

Killearn House, Glasgow, N.B.

**Blackburn**, John, M.A. Exeter Coll., Oxon, goes the Northern circuit, a student of the Inner Temple 5 Nov., 1875 (then aged 21), called to the bar 26 Jan., 1880 (eldest son of Andrew Blackburn, of 38, Greenhill Gardens, Edinburgh); born 24 Aug., 1854.
12, King's Bench Walk, Temple, E.C.

**Blackburn**, John William Vernon, a member of the North-eastern circuit, matric. King's Coll., London, 1849, educated at Leeds Grammar School, King's Coll. School, and King's Coll., a student of Lincoln's Inn 30 Oct., 1854 (then aged 23), certificate of honour May, 1857, called to the bar 6 June, 1857 (eldest son of John Blackburn, of Leeds, solicitor); born 4 Oct., 1831; married 11 Jan., 1863, Elisabeth Joanna Margaret, eldest dau. of F. Sang, Esq., of Hampstead.
Thorp Arch, Tadcaster.

**Blackburn**, Joshua, J.P. Surrey, a student of Lincoln's Inn 30 Oct., 1846 (then aged 23), called to the bar 14 Nov., 1851 (eldest son of late Joshua Blackburn, of Brockwell Hall, Surrey); born 5 Dec., 1822; married 5 Feb., 1853, Mary Ann, 2nd dau. of late Edward Smiles, of Newcastle-on-Tyne, surgeon; she died 9 May, 1882.
Brockwell Hall, Herne Hill, S.E.

**Blackburn**, William, B.A. Trin. Coll., Camb., joint author of *Married Women's Property Act* 1882, a student of the Inner Temple 28 April, 1873 (then aged 23), called to the bar 25 April, 1877 (eldest son of Hugh Blackburn, of Roshven, co. Inverness, professor of mathematics Glasgow Univ.); born 1850.
11, New Square, W.C.; 21, Temple Gardens, E.C.

**Blackmore**, Richard Doddridge, M.A. Exeter Coll., Oxon, author of *Lorna Doone* and other works, a student of the Middle Temple 27 Jan., 1849, called to the bar 7 June, 1852 (2nd son of Rev. John Blackmore, of Ashford, Barnstaple, Devon); born , .
Teddington, S.W.

**Blackmore**, Samuel Haywood, B.A., Univ. Coll., London, 1853, and a member of Convocation, equity draftsman and conveyancer, a student of the Inner Temple 16 Jan., 1851 (then aged 19), called to the bar 17 Nov., 1853 (2nd son of Rev. Samuel Blackmore, of Eardisland, co. Hereford); born , 1832.
85, Tollington Park, N.; 7, New Square, W.C.

**Blackwell**, Benjamin Brunton, B.A., St. John's Coll., Camb., 1841, goes the North-eastern circuit, a student of the Inner Temple 7 Nov., 1838 (then aged 21), called to the bar 30 Jan., 1846 (eldest son of John Blackwell, Esq., of Newcastle-upon-Tyne, Northumberland); born , 1815.
Newcastle-upon-Tyne.

**Blackwell**, Patrick Thomas, B.A. London Univ. 1872 and a member of Convocation, goes the North-eastern circuit, a student of the Inner Temple 22 May, 1874 (then aged 27), called to the bar 17 Nov., 1877 (eldest son of late George Blackwell, of Harborne, co. Stafford, gentleman); born , 1847; married 13 March, 1880, Cecilia T., youngest dau. of late Capt. Westbrook, R.N.
Shadwell, Leeds; 6, King's Bench Walk, Temple, E.C.

**Blackwood**, Arthur Rankine, undergrad. Balliol Coll., Oxon, practises before the supreme court at Melbourne, a student of the Middle Temple 6 May, 1870, called to the bar 26 Jan., 1875 (son of James Blackwood, of Melbourne, Australia, merchant); born .
Melbourne, Victoria.

**Blaine**, Herbert Francis, undergrad. Brasenose Coll., Oxon, practises before the supreme court at Grahamstown, a student of the Inner Temple 21 Jan., 1878 (then aged 20), called to the bar 11 May, 1881 (youngest son of Henry Blaine, of 11, Gledhow Gardens, South Kensington, London); born , 1858.
Grahamstown, Cape of Good Hope.

**Blair**, Harrison Falkner, B.A. Corpus Christi Coll., Oxon, matric. London Univ. 1856, a member of the Northern circuit, a student of the Inner Temple 1 May, 1861 (then aged 22), called to the bar 6 June, 1864 (eldest son of Harrison Blair, Esq., of Manchester); born 1839.
4, St. James' Square, Manchester.

**Blake**, Charles Henry, M.A. Exeter Coll., Oxon, equity draftsman and conveyancer, a student of Lincoln's Inn 23 Jan., 1858 (then aged 22), called to the bar 6 June, 1861 (eldest son of Charles Blake, Esq., of London); born , 1836; married 7 Aug., 1862, Josephine Elizabeth Rose, only dau. of Edward A. Chaplin, Esq., of London.
Moray House, Adelaide Road, Surbiton; 4, Serjeants' Inn, Temple, E.C.

**Blake**, Francis Douglas, B.A. Univ. Coll., Oxon, and sometime of Exeter Coll., Oxon, capt. 3rd brigade royal artillery militia since 1880, a student of the Inner Temple 27 April, 1877 (then aged 21), called to the bar 17 Nov., 1881 (eldest son of Francis Blake, Esq., of Tilmouth Park, Northumberland); born 1856.
Tilmouth, Cornhill-on-Tweed; 88, St. James' Street, S.W.; 21, Ryder Street, St. James, S.W.

**Blake**, George Frederic, lieut.-col. royal marines 1881, late officiating deputy judge advocate 186–, a student of the Middle Temple 11 Nov., 1865, called to the bar 18 Nov., 1867 (only son of John Blake, of Bath, retired officer R.A.); born 19 Sept., 1836.
Undermount, Sydenham Hill Road, Chatham.

**Blake**, Lucius O'Brien, formerly lieut. 5th fusiliers, a student of the Middle Temple 21 May, 1866, called to the bar 7 June, 1869 (son of Henry Martin Blake, Esq., of the Heath, co. Mayo); born , .
11, Upper Leeson Street, Dublin.

**Blake**, Martin Joseph, equity draftsman and conveyancer, matric. London Univ. 1870 and Trin. Coll., Dublin, a student of King's Inns, Dublin, Mich., 1874, of the Middle Temple 4 Nov., 1876, where he was called to the bar 25 June, 1879 (6th son of Valentine O'Conor Blake, Esq., J.P., D.L., of Towerhill, Ballyglass, co. Mayo); born 12 Jan., 1853 (see Foster's *Baronetage*).
Towerhill, Ballyglass, co. Mayo; 9, Old Square, W.C.

**Blake,** Thomas Durell, a student of Lincoln's Inn 16 May, 1863 (then aged 27), called to the bar 6 June, 1866 (only son of Thomas Stoke Hodge, of Sidmouth, surgeon); born , 1836.

**Blake,** Walter Henry, B.A., Jesus Coll., Camb., 1870, poor law auditor for South Yorkshire, a student of Lincoln's Inn 20 Jan., 1869 (then aged 20), called to the bar 18 Nov., 1872 (2nd son of Charles Blake, of Serjeants' Inn, solicitor); born , 1849; married 8 Aug., 1877, Margaret, elder dau. of late Clare Sewell, Esq., of Blackheath.

Serjeants' Inn.

**Blakesley,** George Holmes, M.A. (late fellow), King's Coll., Camb., 1871, from Eton, a student of Lincoln's Inn 20 April, 1868 then aged 21), called to the bar 26 Jan., 1872 (eldest son of Very Rev. Joseph Williams Blakesley, dean of Lincoln); born 1 June, 1846; married 27 Aug., 1878, Alice Anne, youngest dau. of late Rev. William S. Gilly, vicar of Norham and canon of Durham.

14, Nevern Road, S.W.; 13, Old Square, W.C.

**Blakiston,** Henry Mathew, a student of the Inner Temple 26 Nov., 1881 (then aged 20), called to the bar 17 Nov., 1884 (eldest son of Charles Robert Blakiston, of Christchurch, Canterbury, New Zealand, gentleman); born 24 Aug., 1861 (see Foster's *Baronetage*).

Christchurch, Canterbury, New Zealand.

**Bland,** George Davison, M.A., Trin. Coll., Camb., 1844, a student of the Inner Temple 2 April, 1841 (then aged 22), called to the bar 31 Jan., 1845 (4th son of Thomas Davison Bland, Esq., of Kippax Park, Yorkshire); born , 1819; married , , Mary Sarah, dau. of John Thomas Wharton, Esq., and has issue.

Kippax Park, near Leeds.

**Blandy,** Richard Newdigate, a member of the Oxford circuit, undergrad. Corpus Christi Coll., Oxon, from Cheltenham Coll. (prizeman), a student of the Inner Temple 3 May, 1879 (then aged 22), called to the bar 17 Nov., 1883 (youngest son of late William Blandy, of Cheltenham); born , 1857.

5, New Square, Lincoln's Inn, W.C.

**Blanshard,** Richard, F.R.G.S., M.A., Queen's Coll., Camb., 1844, governor of Vancouver's Island 1849-51, J.P. Hants and Essex, a student of Lincoln's Inn 8 June, 1839 (then aged 21), called to the bar 22 Nov., 1844 (eldest son of Thomas Henry Blanshard, Esq., of Kirby, Essex); born , 1817; married 19 May, 1852, Emily, dau. of James Hyde, of Aller, Somerset.

Fairfield, Lymington; K1, Albany, Piccadilly, W.; Conservative Club.

**Blazé,** John Thomas, M.A. Merton Coll., Oxon, a student of the Middle Temple 14 June, 1877, called to the bar 9 June, 1880 (eldest son of Louis Ezekiel Blazé, of Kandy, Ceylon, coffee merchant); born , .

Kandy, Ceylon.

**Bleby,** Henry William, B.A. London Univ. 1852, equity draftsman and conveyancer a student of the Middle Temple 23 April, 1870, called to the bar 27 Jan., 1873 (eldest son of Rev. Henry Bleeby, of Nassau, New Providence, Bahamas, Wesleyan minister); born at St. Lucia 28 Nov., 1831.

96, Carleton Road, Tufnell Park, N; 14, Bell Yard, W.C.

**Blenkinsopp,** James, a student of the Middle Temple 26 Jan., 1874, called to the bar 26 Jan., 1877 (only son of late James Blenkinsopp, of Elm Lodge, Egham, Surrey, solicitor); born , .

Elm Lodge, Egham, Surrey.

**Blennerhassett,** Rowland Ponsonby, M.P. Kerry since Feb., 1872, matric. Trin. Coll., Dublin (1st class honours), and Christ Church, Oxon, J.P. Kerry, a student of the Inner Temple 7 May, 1870 (then aged 20), called to the bar 15 May, 1878 (only son of Richard Blennerhassett, Esq., of Kells, co. Kerry); born 22 July, 1850; married 21 Sept., 1876, Mary Beatrice, 3rd dau. of Walter Armstrong, Esq., and has issue (see Foster's *Baronetage*).

Kells Lodge, Cahirciveen, co. Kerry; 52, Hans Place, S.W.; 2, Mitre Court Buildings, Temple, E.C.; Reform Club.

**Blew,** William Charles Arlington, M.A. New Inn Hall, Oxon, goes the South-eastern circuit, author of *Organs and Organists in Parish Churches*, a student of the Inner Temple 26 April, 1872 (then aged 24), called to the bar 10 May, 1876 (elder son of Rev. William John Blew, of London); born , 1848.

16, Warwick Street, S.W.; 9, King's Bench Walk, Temple, E.C.; 3, Harcourt Buildings, E.C.

**Blofeld,** Thomas Calthorpe, M.A., Trin. Coll., Camb., 1863, from Eton, recorder of Ipswich since 1877, chancellor of the diocese of Norwich since 1881, revising barrister Bucks, on the South-eastern circuit (West Suffolk) 1872, a student of Lincoln's Inn 15 April, 1859 (then aged 22), called to the bar 27 Jan., 1862 (eldest son of Rev. Thomas John Blofeld, of Hoveton Hall, Norfolk); born 15 Dec., 1836; married 6 May, 1868, Fanny Elizabeth, 4th dau. of late Rev. John A. Partridge, rector of Baconsthorpe, Norfolk, and has issue.

Hoveton House, Norwich; 13, London Street, Norwich.

**Blount,** Alfred Francis, a student of the Middle Temple 26 May, 1840, called to the bar 24 Nov., 1843 (eldest son of M. J. Blount, Esq., of Purley, Berks); born , .

1, Montagu Place, W.

**Blount,** Archibald Henry, undergrad. Trin. Hall, Camb., a student of Lincoln's Inn 12 Nov., 1862 (then aged 21), called to the bar 6 June, 1871 (eldest son of William Blount, Esq., of Orchehill, Bucks); born 25 June, 1840.

**Blount,** Stephen, equity draftsman and conveyancer, a student of Lincoln's Inn 2 Nov., 1859 (then aged 18), called to the bar 30 April, 1863 (3rd son of Sir Edmund Blount, Bart., of Mawley Hall, Salop); born 15 Nov., 1840; married 10 Aug., 1874, Lizzie, dau. of late William Worswick, Esq., of Norman and Birstall, co. Leic. (see Foster's *Baronetage*).
29, Eaton Square, W.; 4, Stone Buildings, W.C.

**Blount,** William, J.P., D.L. Bucks, M.P. Totnes 1839-40, a student of Gray's Inn 24 Nov., 1827, called to the bar 1 May, 1833, called to the bench 16 Jan., 1867 (2nd son of William Blount, Esq., of Nantes, Brittany); born 11 April, 1799; married 1st, , 1821, Eliza, dau. of Thomas Wright, of Fitzwalters, Essex; she died 6 Feb., 1826, leaving issue; he married 2ndly, 31 March, 1839, Lady Charlotte Jane Seymour, dau. of Edward Adolphus, 11th duke of Somerset, and has issue (see Foster's *Peerage*).
Orleton, Herefordshire; Orchehill House, Gerrard's Cross; Reform Club.

**Blumberg,** Alfred Victor, M.A. St. John's Coll., Oxon, a member of the Western circuit, a student of the Middle Temple 12 Dec., 1877, called to the bar 26 Jan., 1882 (eldest son of George Frederick Blumberg, Esq., of London); born , .
Clifton Gardens, Maida Vale, W.; 4, Brick Court, Temple, E.C.

**Blumberg,** Charles Nathaniel, undergrad. Trin. Hall, Camb., goes the Western circuit, a student of the Inner Temple 2 Nov., 1860 (then aged 23), called to the bar 17 Nov., 1863 (2nd son of Ludwig Alexander Blumberg, Esq., of Notting Hill, London); born , 1837; married 5 Aug., 1868, Mary Elizabeth, youngest dau. of Charles Roworth, Esq., of Brockham, Surrey.
4, Elm Court, Temple, E.C.

**Blunt,** Sir Charles William, Bart., M.A., Trin. Coll., Camb., 1845, J.P., D.L. Sussex, high sheriff 1873, practised at Madras 1837, a student of the Middle Temple 22 Oct., 1832, called to the bar 20 Nov., 1835 (eldest son of Richard Charles Blunt, Esq., of London); born 22 Nov., 1810.
Ringmer and Heathfield Park, Sussex; 11, Warwick Street, Charing Cross, S.W.; University Club.

**Bockett,** Charles Frederick, formerly practised in New Zealand, a student of Lincoln's Inn 10 Jan., 1859 (then aged 18), certificate of honour May, 1862, called to the bar 6 June, 1863 (3rd son of Daniel Smith Bockett, of Lincoln's Inn Fields, solicitor); born , 1841.
60, Lincoln's Inn Fields, W.C

**Boddam,** Hungerford Tudor, a member of the Oxford circuit, joint author of *Notanda, Digest in Law and Equity*, a student of the Inner Temple 12 April, 1869 (then aged 18), called to the bar 26 Jan., 1872 (2nd son of Col. Hungerford Mier Boddam, of Bengal S.C.); born , 1851; married 13 March, 1880, Alice Mary, dau. of J. O. Griffiths, Esq., Q.C., recorder of Reading.
Burston Lodge, near Stone, Staff.; 5, Crown Office Row, Temple, E.C.

**Bodington,** Oliver Eaton, B.A. London Univ. 1878 and a member of Convocation, bachelier-en-droit (LL.B.) Paris 1881, a student of the Inner Temple 4 Nov., 1881 (then aged 22), called to the bar 17 Nov., 1884 (eldest son of George Fowler Bodington, of Kingswinford, Staffordshire, physician); born 6 March, 1859.
Ashwood House, Kingswinford, near Dudley.

**Bodkin,** Archibald Henry, a student of the Inner Temple 9 May, 1882 (then aged 20), called to the bar 26 Jan., 1885 (5th son of William Peter Bodkin, Esq., of Highgate, Middlesex, J.P., D.L.); born , 1862.
West Hill Place, Highgate, Middlesex.

**Bodley,** John Edward Courtenay, M.A. Balliol Coll., Oxon, private secretary since 1880 to Rt. Hon. Sir C. W. Dilke, Bart., M.P. (president Local Government Board), secretary to royal commission on housing of working classes 1884-5, a member of the Oxford circuit, author of *Souchester Sessions*, etc., a student of the Inner Temple 17 Nov., 1871 (then aged 18), called to the bar 6 June, 1874 (2nd surviving son of Edward Fisher Bodley, Esq., late of Dane Bank House, Congleton, dec.); born 6 June, 1853.
17, Pont Street, S.W.; Library Chambers, Middle Temple, E.C.

**Crawley-Boevey,** Arthur William, M.A. Balliol Coll., Oxon, of the Bombay civil service, a student of Lincoln's Inn 12 June, 1865 (then aged 19), called to the bar 6 June, 1868 (5th son of Sir Martin Hyde Crawley-Boevey, Bart., of Flaxley Abbey, co. Gloucester); born 12 Aug., 1845; married 16 Sept., 1873, Annie Maria, 2nd dau. of Major-General Sir Robert Phayre, K.C.B., late A.D.C. to the Queen, brigadier-general Afghanistan 1880, resident at Baroda 1872-4 (see Foster's *Baronetage*).
Goojerat, India.

**Boger,** Walter Deeble, M.A., Trin. Coll., Camb., 1858, equity draftsman and conveyancer, J.P. Cornwall, a student of Lincoln's Inn 29 Jan., 1853 (then aged 20), called to the bar 6 June, 1857 (eldest son of Deeble Boger, Esq., of Wolsdon, Cornwall); born 15 Feb., 1832; married , 1863, Amelia Harriet, dau. of Thomas Bosworth, Esq., of Westerham, Kent.
Wolsdon Antony, Devonport; 56, Upper Berkeley Street, W.; 12, Old Square, W.C.

**Bohn,** Henry, a member of the North-eastern circuit, a student of the Middle Temple 5 Jan., 1863, called to the bar 6 June, 1866 (2nd son of late Henry George Bohn, of Twickenham, Middlesex, publisher); born 21 Oct., 1834; married 1 Sept., 1874, Jessie Eliza, dau. of S. H. Godson, Esq., of Rutland Gate, S.W.
142, Holland Road, W.; 2, Dr. Johnson's Buildings Temple, E.C.; Junior Carlton Club, S.W.

**Boileau,** Sir Francis George Manningham, Bart., B.A. Christ Church, Oxon, major royal Norfolk rifle volunteers since 1867, J.P., D.L. Norfolk, succeeded as 2nd bart. 1869, a student of Lincoln's Inn 25 May, 1852 (then aged 22), called to the bar 30 April, 1855 (2nd son of Sir John Peter Boileau, Bart., of Ketteringham Park, Norfolk); born 26 March, 1830; married 2 Aug., 1860, Lucy Henrietta, eldest dau. of Sir George Edward Nugent, Bart., and has issue (see Foster's *Baronetage*).

Tacolnestone Hall and Ketteringham Park, Wymondham, Norfolk; Travellers', Marlborough, and Brooks' Clubs.

**Du Bois,** Theodore Judkin, a student of Lincoln's Inn 12 April, 1843, called to the bar 5 May, 1848 (3rd son of Edward du Bois, of London, bar.-at-law); born , .

10, Old Square, Lincoln's Inn, W.C.

**Bolden,** John Leonard, M.A., Trin. Coll., Camb., 1867, B.A. mathematical tripos 1864, J.P. Cornwall, a student of the Inner Temple 2 May, 1864 (then aged 22), called to the bar 26 Jan., 1867 (2nd son of William Bolden-Bolden, of Hyning, Lancashire); born 16 Dec., 1841; married 6 May, 1874, Caroline Elizabeth, eldest dau. of Rev. Patrick George McDouall, M.A., rector of Cosgrove, Northants, and has issue (see Foster's *Peerage*, earldom of Dumfries).

Camborne, Cornwall.

**Bolland,** William Craddock, B.A., Magdalen Coll., Camb., 1878 (fifth junior optime 1878, scholar 1874), a member of the North-eastern circuit, a student of Lincoln's Inn 23 March, 1877 (then aged 22), called to the bar 21 April, 1880 (only son of Rev. Arthur Bolland, M.A., of Leeds); born , 1855.

7, King's Bench Walk, Temple, E.C.

**Bolton,** Alfred David, practises before the High Court of Judicature Calcutta, a student of the Middle Temple 27 May, 1865, called to the bar 10 June, 1870 (youngest son of Thomas Bolton, of Oaken Codsall, co. Stafford, gentleman, attorney-at-law); born , ; married 28 Nov., 1883, Emily Grace, 3rd dau. of John Dutton, Esq., of Winton House, Leamington.

Calcutta; 48, Maitland Park Road, N.W.; Oaken, Wolverhampton.

**Bolton,** William Henry, B.A. Trin. Coll., Oxon, goes the Northern circuit, a student of the Inner Temple 14 Nov., 1873 (then aged 20), called to the bar 26 Jan., 1878 (eldest son of Joseph Cheney Bolton, Esq., of Carbrook Larbert, co. Stirling, M.P.); born , 1853.

55, West Cromwell Road, S.W.; 3, Temple Gardens, E.C.

**Bompas,** Henry Mason, Q.C., M.A., St. John's Coll., Camb., 1862, B.A. 1858 (fellow 1861), LL.B. London Univ. (fellow Univ. Coll.) 1862, matric. 1854, B.A. 1855, and a member of Convocation, recorder of Plymouth Jan., 1885, of Poole 1882-5, assistant commissioner on middle class education 1865, reporter in Court of Common Pleas 1865-75, contested Southampton 1878 and West Kent 1880, a member of the Western circuit, a student of the Inner Temple 3 May, 1860 (then aged 24), called to the bar 26 Jan., 1863, Q.C. 13 Feb., 1877, bencher 28 Jan., 1881 (youngest son of Charles Carpenter Bompas, serjeant-at-law, late of London, dec.); born , 1836; mar. 20 Sept., 1867, Rachel Henrietta, eldest dau. of Rev. Edward White, of Tufnell Park, Holloway.

Abingdon House, Greenhill Road, Hampstead, N.W.; 3, Harcourt Buildings, Temple, E.C.; Devonshire and National Liberal Clubs.

**Bond,** Edward, M.A. (fellow) Queen's Coll., Oxon, assistant charity commissioner 1884, lecturer on conveyancing to Incorporated Law Society, a student of Lincoln's Inn 17 Jan., 1868, called to the bar 17 Nov., 1871 (eldest son of Edward Bond, Esq., of Hampstead, Middlesex); born , .

Elm Bank, Thurlow Road, Hampstead, N.W.; 24, Old Square, W.C.

**Bond,** Henry, B.A., Trin. Hall, Camb., 1875, matric. London Univ. 1870, chancellor's legal medallist, members' prizeman (from Amersham Hall School), a student of the Middle Temple 11 Nov., 1874, called to the bar 18 April, 1883 (eldest son of William Bond, of Cambridge); born , .

3, Brookside, Cambridge.

**Bond,** Isaac, M.A., Trin. Coll., Dublin, 1859, a student of the Inner Temple 19 Nov., 1856 (then aged 22), called to the bar 26 Jan., 1867 (youngest son of late Isaac Bond, Esq., of Workington, Cumberland); born , 1834.

**Bond,** Thomas, B.A., Trin. Coll., Camb., 1829, late recorder of Wareham, J.P. Dorset, a student of Lincoln's Inn 30 April, 1828 (then aged 22), called to the bar 19 Nov., 1833 (4th son of Rev. William Bond, of Tyneham, Dorset); born , 1806.

Tyneham, Wareham, Dorset; 6, Charles Street, Berkeley Square, W.

**Bond,** Walter William Hadrian MacGeough, undergrad. Christ Church, Oxon, a student of the Middle Temple 17 Nov., 1879, went to the Inner Temple 24 March, 1884 (then aged 26), where he was called to the bar 7 May, 1884 (eldest son of Joshua Walter MacGeough Bond, Esq., of Drumsill, co. Armagh); born , 1857.

Drumsill, Armagh; Allandale, Wimborne, Dorset.

**Bonnaud,** William Augustus, practises before the High Court of Judicature Calcutta, a student of the Middle Temple 28 April, 1868, called to the bar 26 Jan., 1871 (3rd son of Peter Bonnaud, collector of customs Calcutta); born , 1849.

Calcutta.

**Bonnerjee,** Woomes Chunder, author of *The Hindu Wills Act* of 1870, practises before the High Court of Judicature Calcutta, a student of the Middle Temple 19 Nov., 1864, called to the bar 11 June, 1867 (son of Grees Chunder Bonnerjee, of Calcutta, attorney-at-law, solicitor, proctor, and vakeel of H.M.'s High Court of Justice Fort William, Bengal); born , 1844.

Calcutta.

**Bonser,** John Winfield, attorney-general of the Straits Settlements since 1882, M.A. (fellow) Christ's Coll., Camb., bracketted senior classic 1870, matric London Univ. 1864, member of joint Board of Examiners Inns of Court 1879-83, a student of Lincoln's Inn 5 June, 1869 (then aged 21), late Tancred student in common law, called to the bar 18 Nov., 1872 (only son of Rev. John Bonser, of Bath); born , 1848.

**Bonsey,** Henry Dawes, B.A. St. John's Coll., Camb., a reporter for *Law Times* in Queen's bench division, a member of the Midland circuit, a student of the Inner Temple 22 Jan., 1872 (then aged 22), called to the bar 17 Nov., 1875 (3rd son of William Henry Bonsey, Esq., of Slough, Bucks); born , 1850.

1, Tanfield Court, Temple, E.C.

**Booker,** John Lee, undergrad. Hertford Coll., Oxon, a student of the Inner Temple 12 Nov., 1880, called to the bar 17 Nov., 1884 (eldest son of Septimus Booker, of Swarthdale House, Carnforth); born , .

Swarthdale House, Carnforth.

**Boome,** John Henry, educated at King's Coll., London, a student of the Middle Temple 3 March, 1869, called to the bar 26 Jan., 1872 (eldest son of John Coles Boome, late of West End, Essendon, Herts, gent.); born 16 Feb., 1847; married 26 Aug., 1872, Elizabeth, 3rd dau. of late William Baker, Esq., of Oundle, Northants.

Headingley, Palmerston Road, Southgate, N.; 26, Old Square, W.C.

**Haworth-Booth,** Col. Benjamin Blaydes, M.A., Trin. Coll., Camb., 1849, twenty-fifth wrangler 1846, was a member of the Northern circuit, lt.-col. 1st brigade Yorkshire artillery volunteers since 1861, assumed the additional surname of Booth by royal licence , 1869, J.P., D.L. Yorkshire East Riding, a student of Lincoln's Inn 20 April, 1846, went to the Inner Temple 26 May, 1849, where he was called to the bar 8 June, 1849 (eldest son of Benjamin Haworth, Esq., of Hull Bank House, Yorks); born at Rowlston 7 June, 1823; married 28 July, 1853, Cordelia, 2nd dau. of late Rev. FitzGerald Wintour, prebendary of Southwell (by his wife Jane Dayrell, niece of 1st Lord Wenlock), and has issue.

Hull Bank House, Hull; Brooks' and University Clubs.

**Booth,** Charles, M A. (fellow), King's Coll., Camb., 1856, goes the Midland circuit, J.P. Yorks West Riding, a student of Lincoln's Inn 15 Feb., 1855 (then aged 26), called to the bar 30 April, 1858 (eldest son of late Lt.-Col. Henry Booth, 43rd light infantry); born , 1829; married 24 April, 1867, Elizabeth Staveley, elder dau. of John Staveley Shirt, Esq., of Wales, near Rotherham.

Brushes, Sheffield.

**Booth,** John, M.A. Worcester Coll., Oxon, a student of Lincoln's Inn 27 Jan., 1859 (then aged 25), called to the bar 17 Nov., 1862 (eldest son of James Booth, Esq., of Fingest Grove, Bucks); reported dead 1884.

Swinefleet Park, Goole, Yorkshire.

**Booth,** Richard, M.A., Trin. Coll., Camb., 1880, matric. London Univ. 1869, equity draftsman and conveyancer, a student of Lincoln's Inn 20 Jn., 1874 (then aged 22), called to the bar 26 Jan., 1877 (only son of Rev. Samuel Harris Booth, Baptist minister); born 5 Aug., 1851; married 23 May, 1878, Ada, eldest surviving dau. of Thomas Williams, of Birkenhead.

4, Stone Buildings, W.C.

**Sclater-Booth,** Rt. Hon. George, P.C., F.R.S., M.P. N. Hants since 1857, M.A. Balliol Coll., Oxon, parliamentary secretary to Poor Law Board 1867, to treasury 1868, president Local Government Board 1874-80, official verderer of the New Forest since 1877, assumed the additional surname of Booth in 1857, a student of the Inner Temple 16 Nov., 1846 (then aged 20), called to the bar 17 June, 1851 (eldest son of William Lutley Sclater, Esq., of Hoddington House, Hants); born 19 May, 1826; married 8 Dec., 1857, Lydia Caroline, only dau. of Major George Birch, of Clare Park, Hants; she died , 1881, leaving issue.

The Priory, Odiham, Hants; 74, St. George's Square, S.W.; Carlton and St. Stephen's Clubs.

**Boothman,** Charles Thomas, a member of the Northern circuit, matric. London Univ. 1861, educated at Stonyhurst, a student of the Inner Temple 20 Nov., 1865 (then aged 22), called to the bar 6 June, 1868 (eldest son of Thomas Boothman, Esq., of Manchester, dec.); born , 1843.

**Boreham,** Walter Long, M.A., Christ's Coll., Camb., 1874, a student of the Inner Temple 30 May, 1871 (then aged 22), called to the bar 6 June, 1878 (2nd son of William Wakeling Boreham, Esq., J.P., of the Mount, Haverhill, Essex); born , 1849.

**Borland,** Rev. Robert Spencer, M.A., Trin. Coll., Camb., 1853, rector of Harford, Devon, 1871-7, a student of Lincoln's Inn 20 Jan., 1847 (then aged 20), called to the bar 6 June, 1855 (3rd son of James Borland, M.D., of Teddington, Middlesex); born 1827.

South Teddington, Hampton Wick, Middlesex.

**Borlase,** William Copeland, M.P. East Cornwall since 1880, M.A., Trin. Coll., Oxon, 1873, J.P. Cornwall, deputy warden of stannaries of Cornwall and Devon, vice-president of Society of Antiquaries, president of Royal Institution of Cornwall 1867-8, educated at Winchester, a student of the Inner Temple 18 Nov., 1867 (then aged 19), called to the bar 21 June, 1882 (3rd son of Samuel Borlase, Esq., of Castle Harneck, Cornwall); born 5 April, 1848; married , 1870, Alice Lucy, dau. of Rev. Alfred Kent, vicar of Coln St. Aldwyns, co. Gloucester.

Laregan, Penzance; 18, Clifford Street, W.; Reform, Windham, Cobden, Fielding, and National Liberal Clubs

**Borooah,** Anundoram, joint magistrate and deputy collector Jessore, matric. London Univ. 1870, educated at Presidency Coll., Calcutta, twenty-third in honours, a student of the Middle Temple 23 Nov., 1870, called to the bar 6 June, 1872 (2nd son of Gurgoram Borooah, of Gowhatty, Assam, East Indies, gentleman); born , 1850.
Jessore, India.

**Borradaile,** George Edwin, lt.-col., late capt. 63rd foot, justice of the peace Straits Settlements Nov., 1859, and for the presidency of Madras 1862, police magistrate and commissioner of court of requests Straits Settlements 1859-60, cantonment magistrate Madras presidency 1862, magistrate of police Madras town 1867-8, an advocate of the High Court of Judicature Madras 20 Oct., 1868, a student of the Middle Temple 14 Nov., 1864, called to the bar 26 Jan., 1867 (2nd son of George Borradaile, of Cheltenham, gentleman); born 3 Sept., 1835; married 3 March, 1868, Maria Martha, only child of Robert Postle, Esq., of Cheltenham.
1, Edinburgh Terrace, Kensington Palace, W.

**Borrett,** George Tuthill, M.A. (fellow), King's Coll., Camb., 1864, equity draftsman and conveyancer, a student of Lincoln's Inn 14 Nov., 1861 (then aged 23), called to the bar 17 Nov. 1864 (eldest son of Thomas Borrett, of London, solicitor); born , 1838.
The Lodge, Wimbledon; Cransford Hall, Wickham Market, Suffolk; 10, Old Square, W.C.

**Borthwick,** George, B.A., Trin. Coll., Camb., 1866, equity draftsman and conveyancer, a student of Lincoln's Inn 22 Nov., 1864 (then aged 20), called to the bar 30 April, 1868 (youngest son of John Borthwick, of Prospect, Carrickfergus, co. Antrim); born , 1844.
27, Stanhope Gardens, Pimlico, S.W.; 2, Stone Buildings, W.C.

**Borton,** Edward, LL.B., Trin. Hall, Camb., 1836, secretary to late Vice-Chancellor Malins 1866-81, a student of the Inner Temple 6 Nov., 1834 (then aged 24), called to the bar 25 Jan., 1839 (3rd son of Rev. John Drew Borton, of Blofield, Norfolk, clerk); born , 1810; married 1st, 10 Aug., 1847, Margaret, 2nd dau. of George Hutton Wilkinson, Esq., of Harperley Park, co. Durham, recorder of Newcastle-on-Tyne; she died , 1850; he married 2ndly, 12 Aug., 1857, Mary Ann, youngest dau. of late William Armstrong, Esq., of the Inniskilling dragoons.
43, Connaught Square, W.

**Bosanquet,** Charles Bertie Pulleine, M.A., Balliol Coll., Oxon, 1859, from Eton, late secretary Charity Organization Society, J.P. Northumberland, a student of Lincoln's Inn 15 Jan., 1858 (then aged 23), called to the bar 18 Nov., 1861 (eldest son of late Rev. Robert William Bosanquet, of Rock Hall, Northumberland, dec.); born 27 Dec., 1834; married 31 July, 1862, Eliza Isabella, eldest dau. of late Ralph Carr-Elison, Esq., of Dunston Hill, co. Durham, and Hedgeley, Northumberland, and has issue (see Foster's *Our Noble and Gentle Families*).
Rock Hall, Alnwick.

**Bosanquet,** Frederick Albert, Q.C., M.A. (fellow), King's Coll., Camb., 1863, recorder of Worcester 1879, member of the Bar Committee since Dec., 1883, formerly junior counsel to the Admiralty, and a revising barrister, J.P. co. Monmouth, joint author of *Statutes of Limitation*, a student of the Inner Temple 4 June, 1860 (then aged 23), certificate of honour May, 1863, called to the bar 6 June, 1863, Q.C. 16 Dec., 1882 (4th son of Samuel Richard Bosanquet, Esq., of Dingestow Court, co. Monmouth); born 8 Feb., 1837; married 22 Aug., 1871, Albinia Mary, dau. of John Curtis-Hayward, Esq., of Quedgeley, Gloucester; she died 8 March, 1882, leaving issue.
12, Grenville Place, South Kensington S.W.; 3, King's Bench Walk, Temple, E.C.; St. Stephen's Club.

**Bosanquet,** Henry Anstey, M.A. Christ Church, Oxon, J.P. Somerset, went the South-eastern circuit, a student of the Inner Temple 23 Jan., 1850 (then aged 21), called to the bar 6 June, 1853 (only son of Henry Bosanquet, of London, bar.-at-law); born 25 March, 1828; married 4 Sept., 1861, Mary Anne, youngest dau. of Lt.-Col. Luttrell, of Kilve Court, Somerset, and Dunster Castle, and has issue (see Foster's *Our Noble and Gentle Families*).

**Bosanquet,** Robert Holford Macdowall, M.A. Balliol Coll., Oxon, B.A., fellow St. John's Coll., Oxon, 1870, public examiner in *scientia naturali* Oxford Univ. since 1872, a student of Lincoln's Inn 15 April, 1863 (then aged 21), called to the bar 17 Nov., 1866 (2nd son of Rev. Robert William Bosanquet, late of Rock, Northumberland, dec.); born 30 July, 1841.
St. John's College, Oxford.

**Bosanquet,** Samuel Courthope, J.P. co. Monmouth, undergrad. Christ Church, Oxon, from Eton, a student of Lincoln's Inn 22 Dec., 1853 (then aged 22), called to the bar 17 Nov., 1857 (eldest son of Samuel Richard Bosanquet, Esq., of Dingestow Court, co. Monmouth); born 2 March, 1832; married 7 Aug., 1862, Mary, 2nd dau. of late John Arkwright, of Hampton Court, co. Hereford, and has issue.
Dingestow Court, Monmouth.

**Bose,** Ananda Mohan, B.A., Christ Coll., Camb., 1874, practises before the High Court of Judicature Calcutta, a student of the Inner Temple 29 April, 1870 (then aged 22), called to the bar 30 April, 1874 (2nd son of Puchno Lochun Bose, of Mymensing, Bengal); born , 1848.
Calcutta.

**Bose,** Barada d'As, matric. Calcutta Univ., practises before the High Court of Judicature Calcutta, a student of the Inner Temple 19 April, 1875 (then aged 21), called to the bar 17 Nov., 1879 (youngest son of Hurrish Chandra Bose, dec., Government officer, deputy magistrate of Dacca, Bengal); born 1854.
Calcutta.

**Bothamley,** Moses Nathaniel, undergrad. Christ Church, Oxon, changed the spelling of his name, a student of the Inner Temple 30 April, 1878 (then aged 21), called to the bar 17 Nov., 1881 (eldest son of Samuel Bottomley, gentleman, of Shelf Hall, Halifax, Yorkshire); born , 1857.
Shelf Hall, Halifax.

**Bottrill,** William Evans, equity draftsman and conveyancer, a student of the Middle Temple 17 Nov., 1879, called to the bar 26 Jan., 1883 (eldest son of William Bottrill, of Belair, South Australia); born , .
1, Stone Buildings, Lincoln's Inn, W.C.

**Boucherat,** Louis Arthur, a member of the French bar, a student of the Middle Temple 15 April, 1869, called to the bar there 6 June, 1871 (younger son of late Julius Boucherat, of Mauritius); born , .
Mauritius.

**Boughey,** William Fenton Fletcher, M.A., Christ Church, Oxon, 1838, stipendiary magistrate for Wolverhampton since 1879, recorder of Shrewsbury 1867-79, educated at Shrewsbury Grammar School, a student of Lincoln's Inn 14 Nov., 1835 (then aged 21), called to the bar there 11 June, 1839, admitted a barrister of the Middle Temple *ad eundem* 4 June, 1845 (4th son of John Fenton Boughey, Bart., of Aqualate, co. Stafford); born 9 Nov., 1814; married 30 April, 1874, Caroline, dau. of late Rev. Benjamin Lucas Cubitt, rector of Catfield, Norfolk, and has issue (see Foster's *Baronetage*).
Wolverhampton; Oxford and Cambridge Club.

**Du Boulay,** Arthur Houssemayne, a student of Lincoln's Inn 7 May, 1870 (then aged 27), called to the bar 27 Jan., 1873 (eldest son of John Houssemayne du Boulay, Esq., of Donhead House, Wilts); born 11 March, 1843; married 10 Jan., 1867, Josephine Caroline Emily, eldest dau. of Rev. George Routh Howard, late vicar of Asgarby, co. Linc.
York; West Australia.

**Boulnois,** Charles, LL.B. (honours), King's Coll., London, 1854, and a member of Convocation, goes the South-eastern circuit, late judge of chief court of the Punjab 186–, a student of the Middle Temple 7 Nov., 1851, called to the bar 30 April, 1855, son of William Boulnois, Esq., of London); born , ; married 21 July, 1864, Emmeline Barker, eldest dau. of Joseph Goodeve, Esq., bar.-at-law.
19, Russell Road, W.; 1, Temple Gardens, E.C.

**Boult,** Swinton Henry, M.A. London Univ. 1856 (honours) and a member of Convocation, practises in the Lancaster Chancery Court, assistant magistrate and collector B.C.S. 1856-9, a student of Lincoln's Inn 24 Nov., 1860 (then aged 25), called to the bar 6 June, 1863 (eldest son of Swinton Boult, of Liverpool, actuary); born 27 May, 1835.
6, Stanley Street, Liverpool.

**Boulter,** Stanley Carr, goes the South-eastern circuit, undergrad. Clare Coll., Camb., a student of the Inner Temple 9 Nov., 1874 (then aged 21), called to the bar 27 Jan., 1879 (only surviving son of John Boulter, Esq., of Frimley, Surrey, dec.); born 1853 and has issue.
5, Norfolk Terrace, Bayswater; 12, King's Bench Walk, Temple, E.C.

**Bourchier,** Amaury Robert Macnamara, M.A. (late junior student) Christ Church, Oxon, assistant registrar Lancaster Chancery Court since 1883, a student of Lincoln's Inn 24 Jan., 1876 (then aged 26), called to the bar 9 June, 1880 (only son of James Macnamara Bourchier, of Rathglasse, co. Galway, gentleman); born , 1850.
Chancery Office, Manchester.

**Bourdillon,** Charles Martin Webb, undergrad. Christ Church, Oxon, a student of the Inner Temple 20 April, 1835 (then aged 22), called to the bar 8 June, 1838 (2nd son of Brownlow Bourdillon, Esq., of Ramsgate, Kent); born , 1813.

**Bourdillon,** Thomas, J.P. Essex, a student of Lincoln's Inn 20 Aug., 1825 (then aged 20), called to the bar 8 June, 1832 (eldest son of Rev. Thomas Bourdillon, of Hunstanton, Hunts, clerk); born , 1805; married 17 Oct., 1871, Selina, 4th dau. of late John Carbonell, Esq.
Horkesley Hall, Colchester.

**Bourke,** Rt. Hon. Robert, P.C. 1880, M.P. King's Lynn since 1868, under-secretary of state for Foreign Office 1874-80, J.P., D.L. East Lothian, author of *Parliamentary Precedents*, educated at Trin. Coll., Dublin, a student of the Inner Temple 27 April, 1849 (then aged 21), called to the bar 17 Nov., 1852 (3rd son of Robert, Earl of Mayo); born 11 June, 1827; married 21 Nov., 1863, Lady Susan Georgiana Broun-Ramsay (C.I.), eldest dau. and co-heir of James Andrew, Marquis of Dalhousie, K.T. (extinct) (see Foster's *Peerage*).
Coalstoun, Haddington, N.B.; 18, Montagu Street Portman Square, W.; Carlton, Athenæum, and St. Stephen's Clubs.

**Bourne,** Hugh Clarence, M.A. Balliol Coll., Oxon, matric. London Univ. 1875, a student of the Inner Temple 9 Oct., 1879 (then aged 21), called to the bar 25 June, 1884 (2nd son of Alfred Bourne, of Forest Hill, Kent, merchant); born , 1858.

**Bourne,** James Kenyon, B.A., Trin. Coll., Camb., 1879, goes the Oxford circuit, a student of the Inner Temple 17 May, 1876 (then aged 20), called to the bar 21 April, 1880 (eldest son of James Samuel Bourne, of Dudley, co. Worcester, solicitor); born , 1856.
Camp Hill, Nuneaton; 10, King's Bench Walk, Temple, E.C.

**Bousfield,** William, M.A. Merton Coll., Oxon, member of London School Board 1882, conveyancer and equity draftsman, a member of the Midland circuit, author of *The Government of the Empire* 1877, a student of the Middle Temple 17 Nov., 1863, called to the bar 17 Nov., 1868 (eldest son of William Bousfield, of Streatham, Surrey, merchant, dec.); born 9 July, 1842; married 15 July, 1870, Blanche Isabel, eldest dau. of Lt.-Col. Arthur Walton Onslow, of Cheltenham (see Foster's *Baronetage*).
Great Bookham, Leatherhead, Surrey; 33, Stanhope Gardens, Queen's Gate, S.W.; 10, New Square, W.C.

**Bousfield,** William Robert, M.A. Caius Coll., Camb., late Whitworth scholar, associate of Institute of Civil Engineers, author of *Patents, Designs, and Trademarks Act* 1883, a member of the Western circuit, a student of the Inner Temple 23 Nov., 1877 (then aged 23), called to the bar 9 June, 1880 (eldest son of Edward Tenny Bousfield, Esq., engineer, of Bedford); born 12 Jan., 1854; married 16 April, 1879, Florence, dau. of George Kelly, Esq., of Shanklin, Isle of Wight, and of London.

Alpha Villa, Bedford; Westbury Villa, Cricklewood, N.W.; 4, Crown Office Row, Temple, E.C.

**Bouverie,** Edward Oliver Pleydell, B.A. Trin. Coll., Camb., goes the Western circuit, a student of the Inner Temple 21 May, 1878 (then aged 21), called to the bar 11 May, 1881 (2nd son of Rt. Hon. Edward Pleydell Bouverie, of Manor House, Market Lavington, Wilts); born 12 Dec., 1856.

Fountain Court, Temple, E.C.

**Bouverie,** Rt. Hon. Edward Pleydell, M.A., Trin. Coll., Camb., 1838, M.P. Kilmarnock 1844-74, under-secretary of state home department 1850-2, chairman of ways and means 1853-5, president of Poor Law Board 1855-8, church estates commissioner 1860-5, J.P. Wilts and Berks, a student of the Inner Temple 10 July, 1837 (then aged 19), called to the bar 27 Jan., 1843 (2nd son of William, 3rd earl of Radnor); born 26 April, 1818; married 1 Nov., 1842, Elizabeth Anne, youngest dau. of Genl. Robert Balfour, of Balbirnie, co. Fife, and has issue (see Foster's *Peerage*).

Manor House, Market Lavington, Wilts; 44, Wilton Crescent, S.W.; Brooks' Club.

**Bouverie,** Hon. Mark Pleydell, formerly lieut. Berks militia, a student of the Middle Temple 15 June, 1869, called to the bar 27 Jan., 1873 (5th son of Jacob, 4th earl of Radnor); born 27 Sept., 1851.

52, Grosvenor Street, W.

**Bovell,** Arthur, B.A., Magdalen Coll., Camb., 1868, a student of the Inner Temple 24 Nov., 1866 (then aged 20), called to the bar 17 Nov., 1873 (only surviving son of late John Roach Bovell, of Brighton); born , 1846.

7, Fig Tree Court, Temple, E.C.

**Bovell,** Henry Alleyne, solicitor-general Barbados since 1881, LL.B. London Univ. 1877 and a member of Convocation, educated at Codrington Coll., Barbados, a student of Lincoln's Inn 10 Nov., 1873 (then aged 19), called to the bar 17 Nov., 1876 (5th son of William Henry Brinsden Bovell, of Barbados, clerk in holy orders); born , 1854.

Bridgtown, Barbados.

**Bovill,** Archibald George, clerk of arraigns on Western circuit since 1883, undergrad. Brasenose Coll., Oxon, a student of the Middle Temple 3 June, 1872, called to the bar 28 June, 1876 (5th son of late Rt. Hon. Sir William Bovill, Knt., lord chief justice of the Court of Common Pleas); born , .

65, Onslow Gardens, S.W.; 1, Mitre Court Buildings, Temple, E.C.

**Bovill,** Cecil Erskine, matric. London Univ. 1874, equity draftsman and conveyancer, a student of the Middle Temple 7 Nov., 1876, called to the bar 29 June, 1881 (eldest son of Edward Clarke Bovill, of Chiswick); born , .

4, Stone Buildings, W.C.

**Bovill,** (Hon.) Sir Elliot Charles, Knt., chief justice of Cyprus since 1883, B.A. Christ Church, Oxon, from Westminster School, member of joint (legal) Board of Examiners Inns of Court 1878-81, assistant judicial commissioner of Cyprus 1881-3, knighted by letters patent dated 11 Aug., 1884, a student of Lincoln's Inn 23 April, 1869 (then aged 20), called to the bar 27 Jan., 1873 (4th son of late William John Bovill, Q.C., of Lincoln's Inn); born , 1849; married 27 July, 1876, Anna, younger dau. of Rev. John Tahourdin White, D.D., rector of St. Martin's, Ludgate.

Cyprus.

**Bovill,** William Channell, clerk of assize on Western circuit, a student of the Middle Temple 16 Nov., 1867, called to the bar 17 Nov., 1873 (eldest son of late Rt. Hon. Sir William Bovill, lord chief justice of the Court of Common Pleas); born , .

54, Belgrave Road, S.W.; 1, Mitre Court Buildings, Temple, E.C.

**Cornish-Bowden,** Frederic James, J.P. Devon, assumed the additional surname of Cornish in 1873, a student of the Middle Temple 2 Nov., 1872, called to the bar 7 June, 1875 (elder son of James Bowden, Esq., of St. Germans Place, Kidbrooke, Kent); born 24 Dec., 1843; married , 1870, Esther Priscilla, younger dau. and co-heir of James Cornish, M.P., of Black Hall, Devon, and has issue.

Black Hall, Avonwick, near Ivybridge, Devon.

**Bowen,** Rt. Hon. Sir Charles Synge Christopher, Knt., D.C.L., a lord justice since May, 1882, member of Council of Legal Education, educated at Rugby, M.A. (late fellow) Balliol Coll., Oxon, Hertford scholar 1855, Ireland scholar 1857, Latin verse 1857, first class 1858, Arnold prize 1859, hon. D.C.L. Oxon 1883, junior truck commissioner 1870, recorder of Penzance 1871-9, common law counsel to Treasury 1871-9, justice of High Court of Justice, Queen's Bench Division, 1879-82, a student of Lincoln's Inn 16 April, 1857 (then aged 22), called to the bar there 26 Jan., 1861, a member of the Middle Temple 18 Nov., 1873, bencher of Lincoln's Inn 30 June, 1879 (eldest son of Rev. Christopher Bowen, of Winchester, Hants); born , 1835; married 7 Jan., 1862, Emily Frances, dau. of late James Medows Rendel, Esq., F.R.S.

1, Cornwall Gardens, S.W.; Athenæum, University, and Devonshire Clubs.

**Bowen,** Francis Macredie, a student of the Inner Temple 13 April, 1871 (then aged 20), called to the bar 30 April, 1874 (3rd son of Herbert Townshend Bowen, of London, late first puisne judge of Trinidad); born , 1851.

11, Carlton Road, Maida Vale, N.W.

**Bowen,** Henry Storer, LL.B. London Univ. 1882, B.A. 1874, and a member of Convocation, law tutor Lincoln's Inn 1880, a student of Lincoln's Inn 10 Jan., 1874 (then aged 21), called to the bar 26 Jan., 1877 (only son of Rev. Henry Percolte Bowen, late of Brentwood, Essex, dec.); born , 1853; married 28 Nov., 1878, Beatrice, youngest dau. of late William A. Moull, of Brentwood, Essex.
1, Grove Villas, Brentwood, Essex; 4, Stone Buildings, W.C.

**Bowen,** Herbert Townshend, formerly solicitor-general and puisne judge Trinidad, retired on a pension 1 July, 1870, a student of the Inner Temple 7 Feb., 1826, called to the bar 6 June, 1834 (eldest son of Jeremiah Bowen, of Trinidad, gentleman); born , .
11, Carlton Road, Maida Vale, N.W.

**Bowen,** James Bevan, M.A. Worcester Coll., Oxon, M.P. Pembrokeshire 1866-8 and 1876-80, J.P., D.L. cos. Carmarthen and Pembroke (sheriff 1862), J.P. Cardiganshire, a student of the Inner Temple 23 May, 1850 (then aged 22), called to the bar 26 Jan., 1856 (eldest son of George Bowen, Esq., of Llwyngwair, Pembrokeshire); born , 1828; married , 1857, Harriette, dau. of late Rev. John Standley, M.A., of Southoe, Hunts, and has issue.
Llwyngwair, near Haverfordwest; United University Club.

**Bowen,** James William, Q.C., recorder of Kidwelly since 1875, revising barrister Breconshire 186—3, goes the South Wales circuit, J.P., D.L. cos. Carmarthen and Cardigan, a student of the Middle Temple 20 Jan., 1848, called to the bar 31 Jan., 1851, Q.C. 3 Feb., 1873, bencher 11 Nov., 1875 (eldest son of Lt. Thomas Bowen, of Carmarthen); born , ; married 1st, 9 Sept., 1857, Charlotte Augusta, 2nd dau. of late Edward Henry Bearcroft, Esq., of Meer Hall, co. Worcester; she died , ; he married 2ndly, 3 Sept., 1867, Jane Eliza, dau. of Francis Huntsman, Esq., of Loversall Hall.
2, Paper Buildings, Temple, E.C.

**Bower,** Francis Alan, M.A. Trin. Coll., Camb., equity draftsman and conveyancer, a student of Lincoln's Inn 27 June, 1876 (then aged 22), called to the bar 26 Jan., 1880 (only son of Frederick Bower, Esq., of West Dean House, Chichester); born 29 Aug., 1853.
West Dean Park, Chichester; 26, Old Square, W.C.

**Bower,** George Spencer, B.A. New Coll., Oxon, from Winchester Coll., Gaisford Greek prose prize 1876, chancellor's English essay prize 1878, etc., author of *Hartley and James Mill* and *The Law relating to Electric Lighting*, a member of the Midland circuit, a student of the Inner Temple 26 Jan., 1876 (then aged 21), called to the bar 9 June, 1880 (2nd son of George Bower, of St. Neots, Hunts); born 12 Oct., 1854.
The Shrubbery, St. Neots, Hunts; 8, King's Bench Walk, Temple, E.C.; Savage Club; Junior Oxford and Cambridge Club.

**Bower,** Herbert Morris, M.A. Trin. Coll., Camb., goes the South-eastern circuit, a student of the Middle Temple 6 Nov., 1880, called to the bar 6 June, 1883 (eldest son of Abraham Bower, Esq., J.P., of Elmcrofts, Ripon, Yorkshire); born , .
3, Paper Buildings, Temple, E.C.

**Bowlby,** Edward Salvin, M.A., St. John's Coll., Camb., 1857, a student of the Inner Temple 1 Nov., 1854 (then aged 24), called to the bar 17 Nov., 1857 (eldest son of Rev. Edward Bowlby, of Little Thurrock, Essex); born , 1830; married 1st, 1 Aug., 1861, Maria, youngest dau. of late James Rimington, Esq., of Broomhead Hall, Yorks; he married 2ndly, 10 June, 1880, Elizabeth, eldest dau. of Robert Vans-Agnew, Esq., of Sheuchan and Barnbarroch, Argyllshire, and has issue.

**Bowles,** Henry Ferryman, B.A. Jesus Coll., Camb., a student of the Inner Temple 15 Nov., 1878 (then aged 19), called to the bar 6 June, 1883 (eldest son of Henry Carrington Bowles Bowles, J.P., of Myddelton House, Enfield, Middlesex); born , 1859.

**Bowles,** Thomas John, B.A. Christ Church, Oxon, goes the Oxford circuit, a student of the Inner Temple 29 Jan., 1876 (then aged 23), called to the bar 7 May, 1879 (eldest son of John Samuel Bowles, Esq., of Milton Hall, Milton, Berks); born , 1853.
Milton Hall, Steventon, Berks; 65, St. George's Road, S.W; 4, Middle Temple Lane, E.C.

**Bowles,** William Henry, conveyancer and equity draftsman, a student of Lincoln's Inn 15 Jan., 1875 (then aged 21), called to the bar 17 Nov., 1877 (4th son of Rev. Charles Bradshaw Bowles, of Tunbridge Wells, Kent); born 16 July, 1853.
18, Duke Street, Manchester Square, W.; 26, Old Square, Lincoln's Inn, W.C.; Windham Club.

**Bowman,** Andrew, LL.B. London Univ. 1869, M.A. Sydney Univ., a student of the Middle Temple 28 Oct., 1864, called to the bar 11 June, 1867 (a younger son of George Bowman, Esq., of Richmond, co. Cumberland, New South Wales); born , .
Sydney, Australia.

**Bowman,** Edward Richmond, LL.B. London Univ. 1869, M.A. Sydney Univ., a student of the Middle Temple 28 Oct., 1864, called to the bar 11 June, 1867 (a younger son of George Bowman, Esq., of Richmond, co. Cumberland, New South Wales); born .
Sydney, Australia.

**Bowman,** William Paget, M.A., Univ. Coll., Oxon, 1871, from Eton, registrar of the Corporation of the Sons of the Clergy, a student of the Inner Temple 19 Nov., 1866 (then aged 21), called to the bar 10 June, 1870 (eldest son of Sir William Bowman, Bart.); born 25 Sept., 1845; married 9 Aug., 1870, Emily Frances, youngest dau. of late Capt. William Swabey, formerly of Clifton Reynes and Wavendon House, Bucks (see *Foster's Baronetage*).
2, Bloomsbury Place, W.C.

**Bowring,** Frederic Hermann, M.A., Trin. Coll., Camb., 1847, a student of the Inner Temple 22 Nov., 1842 (then aged 19), called to the bar 22 Nov., 1850 (2nd son of John Bowring, LL.D., M.P., of Manchester); born , 1823.

**Bowyear,** William Henry Thomas, B.A. Caius Coll., Camb., honours in law and history 1874, conveyancer and equity draftsman, a student of Lincoln's Inn 16 April, 1875 (then aged 22), called to the bar 27 Jan., 1879 (2nd son of Rev. Thomas Kyrwood Bowyear, of Harbledown, Kent); born , 1853.
14, Suffolk Street, Pall Mall, S.W.; 4, Stone Buildings, W.C.

**Bowyer,** Charles, M.A. Trin. Coll., Oxon, a student of Lincoln's Inn 31 Oct., 1860 (then aged 31), called to the bar 30 April, 1864 (3rd son of William Bowyer, Esq., of Hitchin, Herts); born , 1829.

**Bowyer,** James, a student of Lincoln's Inn 14 Nov., 1842 (then aged 44), called to the bar 19 Nov., 1847 (son of Henry Bowyer, of Upper Holloway, dec.); born , 1798.

**Bowyer,** Sir William, Bart., a student of the Middle Temple 14 Jan., 1848, called to the bar 17 Jan., 1851 (2nd son of Sir George Bowyer, Bart., of Radley Hall, Berks); born Oct., 1812; married 16 July, 1857, Ellen Sarah, younger dau. of Shirley Forster Woolmer, Esq., of the Middle Temple (see Foster's *Baronetage*).
Radley, Berks; 25, Park Crescent, Brighton.

**Bowyer,** William Percy, B.A. Trin. Coll., Oxon, a member of the Western circuit, a student of Lincoln's Inn 12 Nov., 1878 (then aged 20), called to the bar 17 Nov., 1882 (only son of William Jeeves Bowyer, of Weston-super-Mare, gentleman); born , 1858.
5, King's Bench Walk, Temple, E.C.

**Box,** John Burnett, B.A., LL.B., Trin. Coll., Camb., 1866, practises before the supreme court at Melbourne, joint author of *Kerferd and Box's Digest of Australian Cases*, 1871, a student of the Inner Temple 27 March, 1863 (then aged 19), called to the bar 6 June, 1866 (3rd son of Henry Box, Esq., of Melbourne, Australia); born , 1844.
Melbourne, Victoria.

**Box,** Matthew Henry, a member of the Western circuit, a student of Lincoln's Inn 25 May, 1880 (then aged 37), called to the bar 29 June, 1881 (only son of Thomas Box, late of Bristol, dec.); born 29 July, 1842.
7, Crown Office Row, Temple, E.C.

**Boxall,** William Percival Gratwicke, M.A., Emmanuel Coll., Camb., 1874, a member of the South-eastern circuit, a student of Lincoln's Inn 22 April, 1870 (then aged 21), called to the bar 30 April, 1873 (eldest son of William Percival Boxall, Esq., of Brighton); born , 1849.
1, Hare Court, Temple, E.C.; Oxford and Cambridge Club.

**Boyd,** Alan Walter Lennox, M.A. St. John's Coll., Oxon, a student of the Inner Temple 6 Jan., 1875 (then aged 19), called to the bar 29 June, 1881 (only son of Edward Lennox Boyd, Esq., of 35, Cleveland Square, Hyde Park, London); born , 1856.
35, Cleveland Square, W.; 3, Paper Bldgs., Temple, E.C.

**Boyd,** Alexander Charles, LL.B. St. John's Coll., Camb., a member of the Midland circuit, editor of *Wheaton's Elements of International Law*, author of *Merchant Shipping Laws*, a student of the Inner Temple 6 June, 1871 (then aged 19), called to the bar 30 April, 1875 (only son of Alexander Fielding Boyd, C.M.G., late treasurer-general of Ionian Islands); born , 1852.
The Lakes, Dukinfield, Cheshire.

**Boyd,** Archibald Henry, M.A. Trin. Coll., Oxon, a student of the Inner Temple 29 Jan., 1872 (then aged 20), called to the bar 10 May, 1876 (2nd son of John McNeill Boyd, R.N., late capt. H.M.S. *Ajax*, dec.); born 1 April, 1851; married 10 Oct., 1883, Gertrude Honora Frances, 2nd dau. of late Rev. Robert Day Denny (see Foster's *Baronetage*).
4, Sussex Gardens, Hyde Park, W.; 4, Paper Buildings, Temple, E.C.

**Boyd,** Hugh Fenwick, a member of the North-eastern circuit, scholar Brasenose Coll., Oxon, 1871, joint editor of third edition of *Benjamin on Sales* 1884 and *of Factory Acts* 1823-77, a student of the Inner Temple 9 April, 1877 (then aged 24), pupil scholarship in real property Feb., 1878, called to the bar 26 Jan., 1880 (3rd surviving son of Edward Fenwick Boyd, Esq., J.P., of Moor House, co. Durham); born 24 Dec., 1852 (see Foster's *Our Noble and Gentle Families*).
Moor House, Durham; 166, Piccadilly, W.; 11, King's Bench Walk, Temple, E.C.

**Boyd,** Rev. Sydney Adolphus, M.A., B.C.L., Worcester Coll., Oxon, 1882 (2nd class in jurisprudence), curate of Trinity, Hampstead, since 1880, a student of the Middle Temple 27 Jan., 1877, 2nd class scholarship in international and constitutional law, went to the Inner Temple 14 Oct., 1880 (then aged 23), where he was called to the bar 17 Nov., 1880 (eldest son of Lt.-Genl. Brooke Boyd); born 7 Jan., 1857; married 29 Sept., 1881, Rosalie, youngest dau. of John Smith, Esq., late of Chigwell, Essex, dec., and has issue.
2, Crossfield Road, Belsize Park, N.W.

**Boyle,** Frederick, a member of the Western circuit, undergrad. Brasenose Coll., Oxon, author of *Camp Notes, Savage Life*, a student of the Inner Temple 13 Jan., 1862 (then aged 20), called to the bar 6 June, 1866 (3rd son of John Boyle, Esq., of Seabridge, co. Stafford, dec.); born , 1842.
North Finchley, N.; 93, Gracechurch Street, E.C.

**Boyle,** John, M.A., Balliol Coll., Oxon, 1846, a student of the Inner Temple 20 Jan., 1843 (then aged 23), called to the bar 12 June, 1846 (3rd son of Rt. Hon. David Boyle, lord justice-general for Scotland); born 9 Sept., 1819; married 6 Sept., 1853, Jane, 2nd dau. of Theodore Walrond, Esq., of Calder Park, co. Lanark, and has issue (see Foster's *Peerage*, E. GLASGOW).
Sylvanhay, Bournemouth.

**Boyle,** Joseph Barnes, undergrad. St. John's Coll., Camb., practises before the High Court at Allahabad, a student of Lincoln's Inn 29 Jan., 1866 (then aged 21), called to the bar 26 Jan., 1869 (eldest son of Andrew Boyle, late of Calcutta, merchant, dec.); born , 1845.
Allahabad, N.W.P. India.

**Boyns,** Richard Edward, B.A., St. John's Coll., Camb., 1881, matric. London Univ. 1874, a student of the Middle Temple 24 Nov., 1879, called to the bar 6 June, 1883 (son of Richard Boyns, of St. Just, Penrith, Cornwall, purser of mines); born , .
1, Cloisters, Temple, E.C.

**Boys,** Charles Octavius, equity draftsman and conveyancer, a student of the Middle Temple 19 Nov., 1842, called to the bar 28 May, 1847 (8th son of Rev. Daniel Boys, of Benenden, Kent); born , .
107, Finchley Road, N.W.; 4, New Square, W.C.

**Brabant,** George Whitmore, B.A. King's Coll., Camb., conveyancer and equity draftsman, a student of Lincoln's Inn 2 May, 1874 (then aged 22), called to the bar 25 April, 1877 (7th son of William Hughes Brabant, late of London, solicitor, dec.); born , 1852.
26, Burghley Road, Highgate Road, N.W.; 1, New Square, W.C.

**Brabrooke,** Edward William, F.S.A., assistant registrar of friendly societies since 1869, editor of *Pratt's Law of Friendly Societies*, etc., director of the Anthropological Institute of the United Kingdom, a student of Lincoln's Inn 15 April, 1863 (then aged 24), called to the bar 26 Jan., 1866 (2nd son of late Edward Brabrooke, Esq., of London, dec.); born , 1839.
28, Abingdon Street, Westminster, S.W.

**Brace,** George Edward, formerly a lieutenant in the military train, a student of Lincoln's Inn 23 Oct., 1863 (then aged 24), called to the bar 17 Nov., 1868 (only son of George Brace, late of London, dec.); born , 1839.

**Bradbury,** James Kinder, M.A. (fellow) Caius Coll., Camb., a member of the Northern circuit, a student of the Inner Temple 24 April, 1872 (then aged 24), called to the bar 26 Jan., 1875 (2nd son of George Thomas Bradbury, late of Liverpool, gentleman, dec.); born , 1848; married 10 Sept., 1878, Grace, eldest dau. of Rev. Edward Dowling, M.A., vicar of Timperley.
9, St. James' Square, Manchester.

**Braddell,** Robert Wallace Glen Lee, undergrad. Worcester Coll., Oxon, a student of the Inner Temple 9 May, 1878 (then aged 19), called to the bar 9 June, 1882 [2nd son of (Hon.) Thomas Braddell, C.M.G., attorney-general Singapore Straits Settlements]; born , 1859; married 21 Dec., 1883, Mary Lawrence, 4th dau. of Rev. T. Smith, vicar of Brailes-with-Winderton, co. Worcester.

**Braddell,** Thomas, C.M.G. 1882, attorney-general, and a member of the executive and legislative councils of the Straits Settlements 1867-82, entered the civil service of that government 1849, Crown counsel 1864-7, acting colonial secretary 1868, 1874-5, a student of Gray's Inn 14 April, 1858, called to the bar 10 June, 1859 (eldest surviving son of George William Braddell, Esq., of Rahingrany, co. Wexford); born , 1823; married , 1852, Anne, dau. of late William Lee, Esq., of Longeaton, Notts, and has issue.
58, Edith Road, West Kensington, W.; Scottish Club.

**Braddell,** Thomas de Multon Lee, undergrad. Worcester Coll., Oxon, a student of the Inner Temple 8 May, 1876 (then aged 19), called to the bar 25 June, 1879 [eldest son of (Hon.) Thomas Braddell, C.M.G., attorney-general and member of executive and legislative councils of the Straits Settlements]; born , 1857.

**Bradford,** Henry William, a member of the South-eastern circuit, a student of the Middle Temple 21 Dec., 1863, called to the bar 17 Nov., 1866 (eldest son of Rev. William Musgrave Kirkwall Bradford, of West Meon Rectory, co. Southampton); born , .
86, Eccleston Square, S.W.; 5, Essex Court, Temple, E.C.

**Bradford,** Job, LL.B. London Univ. 1858, B.A. 1856, and a member of convocation, a student of Lincoln's Inn 6 May, 1865 (then aged 30), called to the bar 27 Jan., 1868 (2nd son of Job Bradford, of Thorney, Somerset, merchant); born , 1835.
13, St James' Terrace, Regent's Park, N.W.; 2, New Square, W.C.

**Bradford,** William, M.A. (1861), scholar (1853) Trin. Coll., Dublin, a student of the Middle Temple 15 Nov., 1856, called to the bar 18 Nov., 1861 (eldest son of Nathaniel Bradford, of Enniskillen, co. Fermanagh, watchmaker); born , .
Australia.

**Bradford,** William, M.A. Trin. Coll., Camb., a student of Lincoln's Inn 27 June, 1876, called to the bar 25 June, 1879 (eldest son of Edward Anthony Bradford, late of New Orleans, Louisiana, U.S.A., dec.); born , .

**Bradley,** Frederic Charles, M.A., Christ's Coll., Camb., 1873, a member of the Northern circuit, a student of the Inner Temple 23 April, 1870 (then aged 21), called to the bar 7 June, 1873 (only son of Charles Rathbone Bradley, of Greenbank, Manchester, dec.); born , 1849.

**Bradley,** Herbert, assistant collector and magistrate South Canara, Madras C.S., a student of the Middle Temple 13 Nov., 1875, called to the bar 3 July, 1878 (elder son of Richard Holland Bradley, M.D., of Blackheath, Kent); born , .
South Canara, Madras.

**Bradley,** John, a member of the Northern circuit, a student of the Inner Temple 3 Nov., 1847 (then aged 32), called to the bar 22 Nov., 1850 (only son of late Robert Bradley, of Kirkby Lonsdale, Westmorland, dec.); born , 1815.
1, New Court, Temple, E.C.

**Bradshaw,** Thomas Joseph Cavendish, judge of county courts (circuit No. 1) since 1871, educated at Eton and Christ Church, Oxon, J.P. Durham and Northumberland, secretary to royal commission on judicature 1867, a student of Lincoln's Inn 24 Jan., 1846, called to the bar 17 Nov., 1853 (eldest son of Joseph Hoare Bradshaw, of London, banker); born 17 Oct., 1824; died 17 Dec., 1884; married 1st, 21 Jan., 1847, Hon. Frances Devereux, only dau. of Henry, 14th Viscount Hereford; she died 12 Jan., 1857; he married 2ndly, 27 Dec., 1860, Emily, only child of Col. Frederick Halkett, Coldstream guards, and has issue by both wives.
34, Osborne Road, Newcastle-on-Tyne.

**Bradshawe,** George Paris, M.A. Christ Church, Oxon, from Eton, a member of the Northern circuit, a student of the Middle Temple 51 April, 1872, called to the bar 26 Jan., 1881 (only child of late Major-Genl. George Paris Bradshawe, K.H., dec.); born 9 July, 1853.
30, Gloucester Street ,Warwick Square, S.W.; 1, Mitre Court Buildings, Temple, E.C.

**Braithwaite,** Henry Thomas, M.A., Clare Coll., Camb., 1860, a student of the Inner Temple 18 Jan., 1856 (then aged 27), called to the bar 17 Nov., 1860 (3rd son of Frederick Braithwaite, M.I.C.E., of London); born , 1829.

**Braithwaite,** Joseph Bevan, a student of the Middle Temple 13 Jan., 1840, called to the bar 27 Jan., 1843 (5th son of Isaac Braithwaite, of Kendal, Westmorland, gentleman); born 21 June, 1818; married 27 Aug., 1851, Martha, dau. of Joseph Ashby Gillett, of Banbury, banker, and has issue.
312, Camden Road, N.; 3, New Square, W.C.

**Braithwaite,** Robert, B.A. Wadham Coll., Oxon, a student of Lincoln's Inn 16 Nov., 1867 (then aged 21), called to the bar 6 June, 1871 (only son of late Rev. Robert Braithwaite, of Weston-super-Mare, clerk in holy orders); born 23 Dec., 1845; married; s.p.

**Braithwaite,** Thomas, a student of the Inner Temple 2 July, 1829 (then aged 26), called to the bar 21 Nov., 1834 (2nd son of Thomas Braithwaite, of Holm Lacey, co. Hereford, gentleman, dec.); born , 1803.

**Bramley,** Charles, M.A., Jesus Coll., Camb., 1877, B.A. (fellow), sixth classic 1874, equity draftsman and conveyancer, a student of Lincoln's Inn 26 April, 1875 (then aged 23), studentship 1875, called to the bar 3 July, 1878 (eldest son of Charles Bramley, Esq., of Fiskerton Hall, co. Lincoln); born , 1852.
138, Warwick Street, S.W.; 6, Stone Buildings, Temple, E.C.

**Bramston,** John, D.C.L., B.A. Balliol Coll., Oxon, assistant under-secretary of state for the colonies since 1876, educated at Winchester Coll., fellow All Souls' Coll., Oxon, 1855, member of Legislative Council of Queensland 1863-9 and of Executive Council 1863-6, attorney-general 3 May, 1870, to 31 Dec., 1873, represented the Burnett district in the Legislative Assembly of Queensland April, 1871, to Dec., 1873, attorney-general of Hong Kong 1873, acting judge of supreme court of Hong Kong Feb. to May, 1874, a student of the Middle Temple 21 Nov., 1854, called to the bar 6 June, 1857 (2nd son of Thomas William Bramston, Esq., M.P., of Skreens, Essex); born 14 Nov., 1832; married 12 Dec., 1872, Eliza Isabella, dau. of Rev. Harry Vane Russell.
Colonial Office, Downing Street, S.W.

**Bramwell,** Lord (Rt. Hon. George William Wilshere Bramwell), so created 3 Feb., 1882, lord baron of exchequer 1856-76, lord justice of appeal 1876-81, knighted 30 Jan., 1856, P.C. 1876, a student of Lincoln's Inn 15 Nov., 1830, went to the Inner Temple 8 Nov., 1836 (then aged 28), where he was called to the bar 1 June, 1838, Q.C. 8 July, 1851, bencher 21 Nov., 1851, serjeant-at-law 11 Jan., 1856 (eldest son of George Bramwell, of London, banker); born 12 June, 1808; married 1st, , 1830, Mary Jane, dau. of Bruno Silva; she died 13 April, 1836; he married 2ndly, , 1861, , .
Four Elms, Edenbridge, Kent; 34, Cadogan Place, S.W.; Athenæum and Brooks' Clubs.

**Brancker,** William Stewart, B.A. Christ Church, Oxon, a member of the North Wales circuit, a student of the Inner Temple 16 May, 1874 (then aged 22), called to the bar 26 Jan., 1880 (only son of William Hill Brancker, Esq., of Bispham Hall, Wigan, co. Lanc.); born , 1852.
33, Weymouth Street, W.; 4, Temple Gardens, E.C.

**Brand,** Christoffel Joseph, practises before supreme court Cape of Good Hope, a student of the Inner Temple 26 Jan., 1874 (then aged 20), called to the bar 21 April, 1880 ["eldest son of (Hon.) Johannes Henricus Brand, president of Orange Free State Republic," otherwise (Hon.) Sir John Henry Brand, G.C.M.G., bar.-at-law, of the Inner Temple]; born , 1854.

**Brand,** (Hon.) Sir John Henry, G.C.M.G., president of the Orange Free State South Africa, LL.D., D.C.L. Univ. of Leyden, Cape of Good Hope, a student of the Inner Temple 9 May, 1843 (then aged 19), called to the bar 8 June, 1849 (eldest son of Christophorus Josephus Brand, Esq., D.L.L., of Cape Town, Cape of Good Hope); born , 1824; married and has issue.

**Brandon,** Alfred de Bathe, B.A., Trin. Hall, Camb., 1877, notary public and solicitor of the supreme court of New Zealand, a student of the Middle Temple 2 Jan., 1874, called to the bar 26 Jan., 1877 (2nd son of Alfred de Bathe Brandon, barrister of the supreme court of New Zealand); born , .
Wellington, New Zealand.

**Brandon,** Charles Sidney, B.A., Trin. Hall, Camb., 1883, a student of the Middle Temple 12 Nov., 1879, called to the bar 6 June, 1883 (3rd son of Alfred de Bathe Brandon, of Wellington, New Zealand, barrister); born , .

**Brandon,** Clarence, a student of the Middle Temple 1 June, 1880, called to the bar 7 May, 1884 (2nd son of Woodthorpe Brandon of Mill Hill, Barnes Common, Surrey, barrister of the Middle Temple, assistant judge of the Lord Mayor's Court); born , .

**Brandon,** David, F.S.A., practises before the supreme court of British Guiana, a student of the Middle Temple 25 Jan., 1864, called to the bar 6 June, 1866 (2nd son of David Brandon, Esq., of Kingston, Jamaica, dec.); born , .
24, Berkeley Square, W.

**Brandon,** Woodthorpe, assistant judge of Lord Mayor's Court in 1873 and since 1874, registrar 1859-74, educated at St. Paul's School, author of *The Law of Foreign Attachment* and *The Practice of the Lord Mayor's Court*, etc., a student of the Middle Temple 2 Nov., 1848, called to the bar 8 Nov., 1851 (2nd son of Henry Brandon, of London, dec.); born 28 Nov., 1813; married , 1859, Louisa, dau. of J. Michael, Esq., of Wandsworth.
Mill Hill, Barnes, Surrey, S.W.; Guildhall, E.C.; Reform Club.

**Brandram,** Samuel, B.A., Trin. Coll., Oxon, 1846, public reader and elocutionist, a student of Lincoln's Inn 16 Nov., 1847 (then aged 23), called to the bar 22 Nov., 1850 (only son of late William Caldwell Brandram, Esq., of London); born , 1824.

**Brandreth,** Arthur, judge of the chief court of the Punjab, retired 1882, entered Indian civil service 1851, a student of the Inner Temple 23 Jan., 1860 (then aged 27), gold medallist, called to the bar 6 June, 1868 (2nd son of Thomas Shaw Brandreth, Esq., bar.-at-law, of the Inner Temple); born , 1833; married 5 Aug., 1868, Mary Charlotte, 2nd dau. of late William Urquhart Arbuthnot, Esq., of Bridgen Place, Kent (see Foster's *Baronetage*).
81, Onslow Square, S.W.

**Brandreth,** Henry Samuel, B.A., Trin. Coll., Camb., 1864, a student of Lincoln's Inn 12 Jan., 1864 (then aged 22), called to the bar 30 April, 1867 (eldest son of late Lt.-Col. Henry Rowland Brandreth, R.E., dec.); born , 1842.

**Brandreth,** Joseph Edward Lyell, B.A., J.P. Middlesex, a student of Lincoln's Inn 15 April, 1856 (then aged 33), called to the bar 17 Nov., 1863 (3rd son of Joseph Pilkington Brandreth, M.D., of Liverpool); born , 1823.
32, Elvaston Place, Queen's Gate, W.

**Branson,** Gerald Dyson, practises before the supreme court at Dunedin, a student of the Middle Temple 11 April, 1865, called to the bar 30 April, 1870 (6th son of late James William Branson, of Madras, and 21, Pembridge Square, Bayswater, bar.-at-law); born , .
Dunedin, New Zealand.

**Branson,** James Henry Arthur, late senior acting magistrate Calcutta, a student of the Middle Temple 30 Aug., 1859, called to the bar 11 June, 1862 (2nd son of Harry Wilkins Branson, of Madras, a partner in Pbarash and Co., publishers); born , ; married 30 Jan., 1868, Mary, dau. of Philip Brown, Esq., of Great Yarmouth.
Calcutta; 1, Temple Gardens, E.C.

**Branson,** James Henry Spring, late first judge Small Cause Court Madras, a student of the Middle Temple 6 Sept., 1859, called to the bar 11 June, 1862 (eldest son of late James William Branson, of the Middle Temple, bar.-at-law); born , .
Madras.

**Branson,** Reginald Montague Auber, practises before the High Court of Judicature Bombay, author of *Cases relating to India decided by the Privy Council*, a student of the Middle Temple 27 May, 1862, certificate of honour Trin., 1865, called to the bar 9 June, 1865 (3rd son of James William Branson, of Madras, and of the Middle Temple, bar.-at-law); born .
Bombay.

**Brasier,** John Henry, M.A., Trin. Coll., Camb., 1847, a student of Lincoln's Inn 10 April, 1845 (then aged 27), called to the bar 8 June, 1849 (only son of Samuel Brasier, Esq., of London); born , 1818; married 1 Feb., 1859, Elizabeth Cassandra, widow of Edward Cobbold, Esq., dau. of late Rev. T. C. Boone, vicar of Kensworth, Herts.
Surbiton Hill, Surrey.

**Brassey,** Sir Thomas, K.C.B. 1881, secretary to the admiralty Nov., 1884, civil lord of the admiralty 1880-4, J.P., D.L. Sussex, M.P. Hastings since 1866, Devonport in 1865, hon. commander Liverpool brigade royal naval artillery volunteers, educated at Rugby, M.A., Univ. Coll., Oxon, 1862, a Younger Brother of Trinity House, associate of Institute of Civil Engineers, president of Statistical Society 1879-80, author of *Work and Wages*, *British Seamen*, etc., a student of Lincoln's Inn 5 May, 1858 (then aged 22), called to the bar 26 Jan., 1866 (eldest son of Thomas Brassey, Esq., of London); born 11 Feb., 1836; married 9 Oct., 1860, Anna, dau. of late John Allnutt, Esq.
Normanhurst Court, Battle, Sussex; Bukeley Grange, Cheshire; 24, Park Lane, W.; Reform, Devonshire, Brooks', Athenæum, United University, National Liberal, Whitehall, Bachelors', Royal Victoria Yacht, Burlington, and City Liberal Clubs.

**Braunfield,** Reginald, undergrad. Magdalen Hall, Oxon, a student of Lincoln's Inn 9 June, 1866 (then aged 24), called to the bar 30 April, 1869 (2nd son of Charles Braunfield, late of Calcutta, merchant, dec.); born , 1842.

**Bray,** Edward, B.A., Trin. Coll., Camb., 1873, an examiner of High Court of Justice since Feb., 1884, equity draftsman and conveyancer, a student of Lincoln's Inn 7 Nov., 1870, called to the bar 7 June, 1875 (2nd son of Reginald Bray, Esq., of Shere, Surrey); born 19 Aug., 1849; married , , Edith Louisa, dau. of Rev. John Hubbard.

18, Clarendon Road, Kensington, W.; 5, New Square, W.C.

**Bray,** Reginald More, M.A., Trin. Coll., Camb., 1871, a member of the South-eastern circuit, a student of the Inner Temple 21 Jan., 1863 (then aged 20), called to the bar 17 Nov., 1868 (eldest son of Reginald Bray, of London, solicitor); born 26 Sept., 1842; married 14 July, 1868, Emily Octavia, dau. of late Arthur Kett Barclay, Esq., of Bury Hill, Surrey, and has issue.

Heathborne, Wandsworth Common; 4, Crown Office Row, Temple, E.C.

**Van Breda,** Dirk Jacob van Renen, undergrad. St. Mary Hall, Oxon 1864, a student of the Inner Temple 7 Nov., 1865 (then aged 19), called to the bar 17 Nov., 1868 (2nd son of Michael Jacob van Breda, of the Cape of Good Hope); born , 1846.

Cape of Good Hope.

**Bremner,** Alexander Martin Bunster, M.A. Trin. Coll., Camb., 1875, a member of the South-eastern circuit; a student of the Inner Temple 24 April, 1865 (then aged 18), called to the bar 7 June, 1869 (eldest son of Alexander Bramwell Bremner, Esq., of Petersham, Surrey); born , 1847.

3, King's Bench Walk (North), Temple, E.C.

**Bremner,** Henry Hodgson, B.A., Clare Coll., Camb., 1867, matric. London Univ. 1863, deputy registrar of the court of passage of the city of Liverpool 1 Oct., 1884, a member of the Northern circuit, a student of the Inner Temple 28 Jan., 1867 (then aged 24), exhibition advanced C.L. 1869, called to the bar 17 Nov., 1869 (2nd son of Henry Bremner, of Liverpool, attorney-at-law); born 4 May, 1842.

Blundell Sands, near Liverpool.

**Bremridge,** James, went the Home circuit, a student of the Middle Temple 1 May, 1841, called to the bar 3 May, 1844 (eldest son of John Bremridge, of Barnstaple, Devon, merchant, dec.); married 12 Feb., 1870, Mary Ellis, eldest dau. of late Rear-Admiral George F. Herbert; reported dead 1884.

Tunbridge Wells.

**Bretherton,** Charles Edward, a member of the bar of the supreme court United States, formerly a solicitor, a student of Gray's Inn 23 March, 1883, called to the bar 7 May, 1884 (eldest son of Edmund Bretherton, of Birkenhead, dec.); born , .

6, King's Bench Walk Temple, E.C.

**Le Breton,** Clement Martin, a member of the South-eastern circuit, a student of the Inner Temple 18 Nov., 1876 (then aged 26), called to the bar 25 June, 1879 (3rd son of Very Rev. William Corbet Le Breton, M.A., dean of Jersey); born , 1850.

31, Sloane Street, S.W.; 2, Mitre Court Buildings, Temple, E.C.

**Le Breton,** Henry Philip, LL.B., Trin. Coll., Camb., 1876, a member of the Western circuit, a student of the Inner Temple 8 Nov., 1873 (then aged 20), called to the bar 13 June, 1877 (2nd son of late James Edward Le Breton, Esq., of Braddon's Cliff, Torquay, Devon); born , 1853.

1, Dr. Johnson's Buildings, Temple, E.C.

**Brett,** Cecil Michael Wilford, assistant magistrate and collector Bengal C.S., a student of the Middle Temple 3 June, 1872, called to the bar 26 Jan., 1884 (2nd son of Richard Rich Wilford Brett, late of Ranelagh, Middlesex, lieut. 2nd Bombay cavalry, dec.); born , .

**Brett,** Harry Armstrong, lt.-col. 1st batt. Oxfordshire light infantry, practises before the High Court at Madras, a student of the Middle Temple 11 June, 1870, called to the bar 6 June, 1872 (eldest son of Harry Augustus Brett, of Clifton, Somerset); born , .

Bangalore, Madras; Naval and Military Club, Piccadilly, W.

**Brett,** Reginald Baliol, M.P., M.A., Trin. Coll., Camb., 1879, M.P. Penryn and Falmouth since 1880, private secretary to Marquis of Hartington, secretary of state for India 1880-3, educated at Eton, a student of the Middle Temple 15 April, 1873, called to the bar 29 June, 1881 (eldest son of Sir William Baliol Brett, Knt., one of H.M.'s judges); born 30 June, 1852; married 24 Sept., 1879, Eleanor, youngest dau. of late Sylvain Van de Weyer, of New Lodge, Windsor, sometime Belgian Minister at the Court of St. James.

1, Tilney Street, Mayfair, W.; Brooks', Turf, and National Liberal Clubs.

**Brett,** Thomas, LL.B. London Univ. 1869 and a member of Convocation, B.A. (late scholar and student), Trin. Coll., Dublin, 1863, joint author of *Clerke and Brett's Conveyancing Acts* 1881 *and* 1882, author of *Brett's Bankruptcy Act* 1883, a student of the Middle Temple 23 May, 1866, exhibition in real property and equity, first certificate of honour Michaelmas, 1869, called to the bar 17 Nov., 1869 (2nd son of Rev. Wills Hill Brett, late of Kirkcubbin, co. Down); born , .

25, Old Square, Lincoln's Inn, W.C

**Brett,** Rt. Hon. Sir William Baliol (Knt.), P.C., master of the rolls since 1883, solicitor-general in 1868, M.P. Helston 1866-8, a justice of the common pleas 1868-75 and of the Common Pleas Division of the High Court of Justice 1875-6, lord justice of appeal 1876-83, M.A., Caius Coll., Camb., 1845, a student of Lincoln's Inn 30 April, 1839, called to the bar

29 Jan., 1846, serjeant-at-law 2 Nov., 1868 (2nd son of Rev. Joseph George Brett, of Ranelagh, Chelsea, clerk); born 13 Aug., 1817; married 3 April, 1850, Eugénie, dau. of Louis Mäyer, Esq., and has issue (see Foster's *Baronetage*).

Heath Farm, Watford; 6, Ennismore Gardens, S.W.; Carlton and Athenæum Clubs.

**Brewer,** John Hibberd, a master of the supreme court of judicature since 1879, of the Queen's Bench 1861-79, recorder of Northampton since 1858, a student of the Middle Temple 7 Nov., 1837, went to the Inner Temple 9 June, 1841, where he was called to the bar 31 Jan., 1851 (only son of John Hibberd Brewer, Esq., of Milborne St. Andrews, Dorset); born 20 June, 1819; married July, 1840, Eliza, dau. of Richard Webb, Esq., of Melchet Park, Salisbury, and has issue.

Garlogs, Stockbridge, Hants; 57, Curzon Street, Mayfair, W.; Reform and National Liberal Clubs.

**Brewer,** William Hibberd, M.A., inspector of schools since 1874, a member of the South-eastern circuit, late lieut. 88th Connaught rangers, assistant examiner in English London Univ. since 1880, a student of the Inner Temple 9 Jan., 1864 (then aged 23), called to the bar 17 Nov., 1866 (eldest son of John Hibberd Brewer, Esq., a master of the Queen's Bench, of Garlogs, Stockbridge, Hants); born , 1841; married 1st, , 1867, Mary Anne, 2nd dau. of Thomas Selby, Esq., late of Whitley Hall and Wimbish Hall, Essex; she died , 1871; he married 2ndly, 1 Oct., 1873, Ada Maria Webber, 2nd dau. of Major S. B. Good.

**Brewster,** Francis Wentworth, M.A. Trin. Coll., Camb., a student of the Inner Temple 9 June, 1871 (then aged 23), called to the bar 30 April, 1874 (only son of Cardinal Brewster, of Halstead, Essex); born 28 April, 1848.

Greenstead Hall, Halstead.

**Breynton,** William, B.A. Magdalen Coll., Oxon, went the Oxford circuit, a student of the Inner Temple 24 Jan., 1833 (then aged 31), called to the bar 11 June, 1841 (only son of John Breynton, Esq., of Hannal Hill, near Lichfield, co. Stafford); born , 1802.

**Brice,** Seward William, LL.D. London Univ. 1873, LL.B. 1871, M.A. 1869, B.A. 1866, and a member of Convocation, exhibitioner in political economy Univ. Coll., London, a member of the Northern circuit, author of *Law Practice and Procedure relating to Patents, Designs, and Trademarks*, of *Doctrine of ultra vires*, and of *The Law relating to Public Worship*, a student of the Inner Temple 28 May, 1869 (then aged 23), exhibitioner in Roman law and jurisprudence 1870, called to the bar 17 Nov., 1871 (eldest son of William Brice, Esq., of Stratton-on-the-Fosse, Somerset); born , 1846.

The Limes, Crouch End, N.; 5, New Court, Lincoln's Inn, W.C.

**Brickdale,** Charles Fortescue, B.A. Christ Church, Oxon, a student of Lincoln's Inn 2 May, 1877 (then aged 20), called to the bar 17 Nov., 1883 (eldest son of Matthew Inglett Fortescue Brickdale, Esq., bar.-at-law, of Lincoln's Inn); born 1 March, 1857.

Birchamp Villa, Beulah Hill, Upper Norwood; 8, New Square, W.C.

**Brickdale,** Matthew Inglett Fortescue, M.A., Christ Church, Oxon, 1841, one of the conveyancing counsel of the chancery division since 1875, of the Court of Chancery 1861-75, sometime secretary to Statute Law Commission, author of *Leases and Sales of Settled Estates*, a student of the Middle Temple 27 Oct., 1841, called to the bar 22 Nov., 1844, admitted a barrister of Lincoln's Inn *ad eundem* 13 Jan., 1845 (eldest son of John Fortescue Brickdale, Esq., of Newland, co. Gloucester); born 15 April, 1817; married 25 March, 1856, Sarah Anna, dau. of Edward John Lloyd, Esq. Q.C., and has issue.

Birchamp Villa, Beulah Hill, Upper Norwood; 8, New Square, W.C.

**Brickwood,** Latham Christopher Norris Percy, M.A., LL.M., Downing Coll., Camb., 1871, a registrar of municipal election petitions, a member of the South-eastern circuit, joint author of *Election Manual*, a student of the Inner Temple 2 May, 1863 (then aged 21), called to the bar 30 April, 1867 (2nd son of Edwin Latham Brickwood, Esq., of Brighton); born 22 July, 1841.

11, King's Bench Walk, Temple, E.C.

**Bridell,** Edmund John, a student of the Middle Temple 8 Nov., 1844, called to the bar 31 Jan., 1845 (only son of William John Bridell, of London, dec.); born , .

**Bridge,** John, M.A., Trin. Coll., Oxon, 1849, police magistrate at Southwark court since 1872, a student of the Inner Temple 16 April, 1844 (then aged 20), called to the bar 25 Jan., 1850 (only son of John H. Bridge, of Dover); born , 1824; married 7 May, 1857, Ada Louisa, eldest dau. of George Bridge, Esq., of London.

Headley Grove, Epsom; 50, Inverness Terrace, W. Athenæum Club.

**Bridgeman,** Charles George Orlando, M.A., Trin. Coll., Camb., 1880, from Harrow, practises in the Lancaster Chancery Court, a student of Lincoln's Inn 6 May, 1872 (then aged 19), called to the bar 28 June, 1876 (2nd son of Rev. and Hon. George Bridgeman, rector of Wigan); born 13 July, 1852 (see Foster's *Peerage*, E. BRADFORD).

43, Ebury Street, S.W.; 4, Stone Buildings, W.C.

**Bridger,** Henry, lieut. R.N. (retired), a student of the Middle Temple 2 Aug., 1881, called to the bar 25 June, 1884 (4th son of Rev. John Bridger, of Clifton, Somerset); born .

**Bridges,** William Thomas, D.C.L., J.P. Berks and Devon, author of *A Handybook for Justices of the Peace*, a student of the Middle Temple 6 Nov., 1844, called to the bar 5 Nov., 1847 (only son of Philip Henry Bridges, of Amalien Strasse, Dresden, officer); born , .

Torwood, Torquay; Reform Club, S.W.

**Bridgwater,** John Pugh, clerk of reference inland revenue since 1882, a student of the Middle Temple 22 Jan., 1848, called to the bar 31 Jan., 1851 (2nd son of William Bridgwater, Esq., of Broomfield House, Breconshire); born , ; married 31 July, 1852, Eliza Ann, only dau. of late William Rawling, Esq., of London.

7, Bolton Gardens, South Kensington, W

**Bridgwater,** Thomas Rawling, educated at Harrow, a student of the Middle Temple 6 Feb., 1880, called to the bar 6 June, 1883 (2nd son of John Pugh Bridgwater, of the Middle Temple, bar.-at-law); born , .
7, Bolton Gardens, S.W.; Brick Court, Temple, E.C.

**Brierley,** Edgar, B.A. Univ. Coll., Oxon, a member of the Northern circuit, a student of the Inner Temple 5 Nov., 1878 (then aged 20), scholarship, called to the bar 3 May, 1882 (5th son of James Brierley, of Rochdale, co. Lanc.); born , 1858.
1, Dr. Johnson's Buildings, Temple, E.C

**Briggs,** Edwin Francis Ashworth, M.A., LL.M., Christ's Coll., Camb., 1880, matric. London Univ. 1875, goes the Midland circuit, a student of the Middle Temple 30 Sept., 1874, called to the bar 18 Nov., 1878 (only son of Edwin Ashworth Briggs, of Daventry, Northants, gentleman); born , ; married 20 Sept., 1881, Florence May, 2nd dau. of late Joseph Ridsdale, of London.
17, Drapery, Northampton; Farrar's Buildings, Temple, E.C.

**Briggs,** Nathaniel Foderingham, matric. London Univ. 1873, practises before the supreme court of Barbados, a student of the Inner Temple 7 Feb., 1873 (then aged 18), called to the bar 26 Jan., 1880 (3rd son of Augustus Briggs, of Barbados); born 6 Sept., 1854 (see Foster's *Baronetage*).
Barbados.

**Briggs,** Thomas Henry, M.A. St. John's Coll., Oxon, equity draftsman and conveyancer, a student of Lincoln's Inn 14 Jan., 1867 (then aged 21), called to the bar 26 Jan., 1870 (eldest son of Thomas Carter Briggs, M.A. Worcester Coll., Oxon, bar.-at-law, of Lincoln's Inn); born , 1849; married 13 Aug., 1872, Fanny, eldest dau. of late Stephen Court, Esq., of Dover, etc.

**Bright,** Benjamin, B.A., New Inn Hall, Oxon, 1847, sometime of Univ. Coll., Oxon, a student of the Inner Temple 19 Jan., 1844 (then aged 20), called to the bar 16 Nov., 1849 (only son of Benjamin Heywood Bright, Esq., of Ham Green, Somerset, dec.); born , 1823; married 5 Aug., 1856, Frances Mary, youngest dau. of F. J. Graham, Esq., H.B.M.'s consul Bayonne, and has issue (see Foster's *Baronetage*).

**Bright,** Henry Offley, undergrad. Magdalen Coll., Camb., a student of the Inner Temple 18 April, 1860 (then aged 23), called to the bar 30 April, 1863 (4th son of John Bright, M.D., of 19, Manchester Square, Middlesex); born , 1837.

**Bright,** John Brailsford, M.A., Balliol Coll., Oxon, 1879, a student of the Inner Temple 20 April, 1876 (then aged 22), called to the bar 29 June, 1881 (eldest son of Sir Charles Tilston Bright, Knt., M.I.C.E.); born 29 March, 1854 (see Foster's *Yorkshire Collection*).
30, Boulevard Poissonnière, Paris; 31, Golden Square, London, W.

**Bright,** John Edward, M.A., Christ Church, Oxon, 1837, author of *Treatise on the Law of Husband and Wife*, a student of the Inner Temple 24 April, 1835 (then aged 24), called to the bar 7 June, 1839 (eldest son of John Bright, of Manchester Square, London, M.D.); born , 1811.
23, Sussex Place, Regent's Park, N.W.; 1, Dr. Johnson's Buildings, Temple, E.C.

**Brigstocke,** William Owen, B.A., Jesus Coll., Oxon, 1852, a member of the South Wales circuit, J.P. cos. Carmarthen, Cardigan, and Pembroke, D.L. Cardigan, a student of the Inner Temple 15 Nov., 1853 (then aged 22), called to the bar 17 Nov., 1856 (only son of late Rev. Augustus Brigstocke, of Gellidywyn, co. Carmarthen); born 17 May, 1831; married 1st, 30 Nov., 1852, Emmeline, youngest dau. of late Oliver Lloyd, Esq.; she died , 1868; he married, 2ndly, , 1869, Annie, eldest dau. of late William Forsyth Grant, Esq., of Ecclesgreig, co. Kincardine, and has issue.
Park-y-Gorse, Boneath, R.S.O.; University and National Liberal Clubs.

**Brindley,** John Beavis, recorder of Hanley since 1880, a member of the Oxford circuit, a student of Gray's Inn 3 Nov., 1857, called to the bar 6 June, 1860 (only son of James F. Brindley, of Newcastle-under-Lyne, co. Stafford, merchant); born , .
25, Aubert Park, N.; 4, Elm Court, Temple, E.C.; National Liberal Club.

**Brindley,** Joseph Pargeter, a student of the Middle Temple 3 Nov., 1848, called to the bar 16 Jan., 1852 (2nd son of Joseph Brindley, of Union Hall, Kinver, co. Stafford); born , .
Union Hall, Kinver, Stourbridge.

**Brinton,** Wilfred, M.A. Christ Church, Oxon, conveyancer and equity draftsman, a student of the Inner Temple 10 Nov., 1877 (then aged 22), called to the bar 17 Nov., 1882 (eldest son of late William Brinton, Esq., M.D., F.R.S., of 24, Brook Street, Grosvenor Square, London); born , 1855.
7, College Terrace, Hampstead, N.W.; 16, Old Buildings, W.C.

**Ruggles-Brise,** Archibald Weyland, undergrad. Trin. Coll., Camb., J.P. Essex, master of East Essex foxhounds, a member of the South-eastern circuit, a student of the Inner Temple 12 Jan., 1874 (then aged 20), called to the bar 13 June, 1877 (eldest son of Col. Samuel Ruggles-Brise, of Spains Hall, Essex); born 2 April, 1853; married , 1876, Mabel, eldest dau. of Octavius Edward Coope, Esq., M.P., of Rochetts, Essex, and has issue.
Durwards, Rivenhall, Witham; United University Club.

**Bristowe,** Henry Fox, Q.C., vice-chancellor of county palatine of Lancaster since 1881, a student of the Middle Temple 15 April, 1842, called to the bar 11 June, 1847, Q.C. 23 June, 1869, bencher 27 Jan., 1870 (2nd son of Samuel Ellis Bristowe, Esq., of Beesthorpe, Notts); born 8 May, 1824; married 2 April, 1850, Selina, dau. of Hon. Orlando Henry Bridgeman, and has issue (see Foster's *Peerage*, E. BRADFORD).
The Cliffe, Nantwich; Brooks' Club.

**Bristowe,** Leonard Syer, M.A. Christ Church, Oxon, late junior student, 1st class Lit. Hum. 1880, a student of the Inner Temple 9 Nov., 1878 (then aged 21), pupil scholarship in equity 1882, called to the bar 17 Nov., 1882 (eldest son of John Syer Bristowe, of 11, Old Burlington Street, London, physician); born 14 Oct., 1857.
11, Old Burlington Street, W.; 7, New Square, W.C

**Bristowe,** Samuel Boteler, Q.C., M.A. (fellow 1850), Trin. Coll., Camb., 1848, county court judge (circuit No. 18) since 1881, of circuit No. 33 1880-1, recorder of Newark Jan. to April, 1870, M.P. Newark 1870-80, one of the editors of *Burn's Justice of the Peace*, member of the Council of Legal Education, a student of the Inner Temple 3 June, 1845 (then aged 21), called to the bar 9 June, 1848, Q.C. 1 Feb., 1872, bencher 30 April, 1872 (eldest son of Samuel Ellis Bristowe, of Beesthorpe, Notts); born 5 Oct., 1822; married , 1856, Albertine Eugenie Elizabeth, dau. of M. Jean Jacques Lavit, of Paris, and has issue.
2, Paper Buildings, Temple, E.C.; Oxford and Cambridge Club.

**Britton,** Alfred Hoskins, special pleader, a student of the Middle Temple 6 Nov., 1875, called to the bar 27 Jan., 1879 (eldest son of Rev. Thomas Hopkins Britton, vicar of St. Newlyn, Cornwall); born , .
1, Pump Court, Temple, E.C.

**Broadbent,** Percival, a member of the North-eastern circuit, a student of the Inner Temple 14 April, 1874 (then aged 22), called to the bar 26 Jan., 1877 (only son of John Johnson Broadbent, of Bradford, Yorks); born , 1852.

**Broadfoot,** Ramsay Douglas, assistant collector and magistrate Tinnevelly, Madras C.S., a student of the Middle Temple 17 June, 1878, called to the bar 17 Nov., 1880 (youngest son of Alexander Broadfoot, of Christ Church, New Zealand, gentleman); born , .
Tinnevelly, Madras.

**Broadley,** Alexander Meyrick, avocat défenseur at the French bar 1883, advocate of consular court Tunis, North Africa, 1872, senior counsel for Arabi Pacha at the court martial held at Cairo Dec., 1882, special correspondent of the *Times* 1880-2, author of *Tunis Past and Present, A History of Freemasonry in Malta*, and of *How we Defended Arabi*, a student of Lincoln's Inn 16 Nov., 1866 (then aged 19), called to the bar 7 June, 1869 (elder son of Rev. Alexander Broadley, vicar of Bradpole, Dorset, canon of Sarum); born 19 July, 1847.
Cairo, Egypt; 12, King's Bench Walk, Temple, E.C.

**Broadmead,** James Bucknell, B.A., Trin. Coll., Camb., 1872, goes the Western circuit, a student of the Inner Temple 11 Nov., 1870 (then aged 21), called to the bar 26 Jan., 1874 (eldest son of Thomas Palfrey Broadmead, Esq., of Enmore Park, Bridgwater, Somerset); born , 1849; married 14 Nov., 1878, Angelina Isabella, younger dau. of late Henry James Hoare, of Morden Lodge, Surrey, and has issue (see Foster's *Baronetage*).
27, Warwick Square, S.W.; 1, Hare Court, Temple, E.C.; United University Club.

**Broadmead,** Thomas Palfrey, M.A., Trin. Coll., Camb., 1847, seventh senior optime 1844, high sheriff Somerset 1882, J.P., D.L., a student of the Inner Temple 17 Jan., 1844 (then aged 21), called to the bar 30 April, 1847 (only son of Philip Broadmead, Esq., of Milverton, Somerset, J.P., D.L.); born 29 April, 1822; married 16 Aug., 1848, Harriet, only child of late James Bucknell, Esq., of Cork, and of Crowcombe, Somerset, and has issue.
Enmore Park, Bridgwater; Olands, Milverton, Somerset.

**Broadwood,** Edward, B.A. New Coll., Oxon, from Harrow, a student of Lincoln's Inn 21 Nov., 1874, called to the bar 17 Nov., 1881 (4th son of Thomas Broadwood, Esq., late of Holmbush, Sussex); born 31 Aug., 1853; married 28 May, 1878, Blanche Stewart, youngest dau. of Rev. Canon Borrer, rector of Hurstpierpoint and treasurer of Chichester.
25, Ovington Square, S.W.

**Broadwood,** James Henri Tschudi, B.A. Trin. Coll., Camb., a student of the Inner Temple 22 March, 1878 (aged 23), called to the bar 3 May, 1882 (eldest son of Henry Fowler Broadwood, of Lyne, Surrey); born 21 Nov., 1854.
Lyne, Horsham; 52, St. George's Square, S.W

**Brodhurst,** Henry, a student of Lincoln's Inn 9 Nov., 1820 (aged 23), called to the bar 25 Nov., 1825 (3rd son of William Brodhurst, Esq., of Mansfield, Notts); born , 1797.
Dale Close, Mansfield.

**Brodrick,** Hon. George Charles, F.R.G.S., LL.B. London Univ. 1858, and a member of Convocation, M.A. (fellow) Merton Coll., Oxon, Warden since 1881, 1st class in moderations, classics, law and history schools, Arnold essay prize 1854, English essay prize 1854 Balliol Coll., Oxon, from Eton, member of London School Board (Westminster) Nov., 1876-9, author of *English Land and English Landlords*, joint editor of *Judgments of the Judicial Committee of the Privy Council*, a student of Lincoln's Inn 23 Oct., 1856 (then aged 25), called to the bar 10 June, 1859 (2nd son of William John, Viscount Midleton, late dean of Exeter, dec.); born 5 May, 1831 (see Foster's *Peerage*, V. MIDLETON).
Merton College, Oxford; Athenæum Club.

**Brodrick,** William Bentinck Balleine, a student of the Inner Temple 17 Jan., 1881 (then aged 21), called to the bar 17 Nov., 1883 (3rd son of Charles Cumberland Brodrick, of St. Helier's, Jersey); born 25 Jan., 1860 (see Foster's *Our Noble and Gentle Families*).
3, Hare Court, Temple, E.C.

**Brogden,** Thomas William, M.A., St. John's Coll., Camb., 1870, goes the Midland circuit, a student of the Middle Temple 12 Nov., 1864, called to the bar 17 Nov., 1868 (son of Thomas John Nathaniel Brogden, of Lincoln, newspaper proprietor); born , .
1, New Court, Temple, E.C.

**Broke,** Horace, B.A. Christ Church, Oxon, secretary to Lord Justice Mellish 1870-7, J.P. Essex, a student of the Inner Temple 11 Nov., 1848, went to Lincoln's Inn 17 Dec., 1851, where he was called to the bar 17 Nov., 1853 (only son of Col., after Major-Genl. Horatio George Broke, of Abbot's Langley, Herts); born 26 Sept., 1827; married 1st, 8 May, 1860, Charlotte, eldest dau. of late Brampton Gurdon, Esq., of Letton Hall, Norfolk, M.P.; she died 11 Jan., 1868, leaving 3 sons and a dau.; he married 2ndly, 23 April, 1870, Georgina Marianne, eldest dau. of late Sir Richard Mayne, K.C.B., chief commissioner of police, and has a dau. (see Foster's *Baronetage*).
Gladwyns, Harlow, Essex.

**Bromby,** Charles Hamilton, B.A., S.C.L. St. Edmund Hall, Oxon, attorney-general of Tasmania 1876-8, member of the bar of New South Wales, and member of the Executive Council of Tasmania, educated at Cheltenham Coll., editor of *Spille's Law of Master and Servant*, 3rd edn., a student of the Inner Temple 7 June, 1864 (then aged 20), called to the bar 18 Nov., 1867 (2nd son of Rt. Rev. Charles Henry Bromby, lord bishop of Tasmania); born 17 June, 1843.
4, King's Bench Walk, Temple, E.C.

**Bromehead,** Joseph Crawford, M.A. (scholar), Caius Coll., Camb., 1837, a student of Lincoln's Inn 18 July, 1834 (then aged 22), called to the bar 8 May, 1838 (eldest son of Rev. Alexander Crawford Bromehead, of Eckington, co. Derby); born , 1812; married 5 Aug., 1843, Georgiana Maria Jane, dau. of James Johnson, M.D.
Newbold House, Newbold, Chesterfield; Borough Lodge, Hendon, Middlesex, N.W.; 3, Old Buildings, W.C.; Oxford and Cambridge Club.

**Bromley,** Edward, B.A. Merton Coll., Oxon, clerk of assize, on North-eastern circuit since 1876, on Northern circuit 1872-6, J.P. Middx., a student of the Inner Temple 11 Jan., 1858 (then aged 26), called to the bar 17 Nov., 1866 (ygst. son of Sir Robert Howe Bromley Bart., of Stoke Hall, Notts); born 1 March, 1831; married 21 Nov., 1868, Emma Georgina, 4th dau. of William Hanmer, Esq., of Bodnod, Flints (see Foster's *Baronetage*).
12, Eccleston Square, S.W.; 1, Paper Buildings, Temple, E.C.

**Bromley,** Nathaniel Warner, J.P. Suffolk, a student of the Middle Temple 27 Oct., 1843, called to the bar 20 Nov., 1846 (eldest son of Joseph Warner Bromley, of Gray's Inn, gentleman); born , 1822; married 24 April, 1861, Henrietta Martha, younger dau. of T. Bradbury Winter, Esq., and has issue.
Bansfield Hall, Wickhambrook, Newmarket.

**Brooke,** George, of the inland revenue office, Somerset House, matric. London Univ. 1868, a student of the Middle Temple 28 Oct., 1869, called to the bar 7 June, 1873 (2nd son of Zachary Brooke, solicitor, of 5, Lincoln's Inn Fields); born , ; married 17 July, 1879, Alice Elizabeth, eldest surviving dau. of Rev. George Tresillian George Nicholas, M.A., vicar of West Molesey, and has issue.
Forncett, Sutton, Surrey; 2, Pump Court, Temple, E.C.; Junior Conservative Club.

**Brooke,** John Kendall, B.A. Brasenose Coll., Oxon, a student of the Inner Temple 22 Nov., 1877 (then aged 22), called to the bar 9 June, 1880 (eldest son of John William Brooke, Esq., of Sibton Park, Suffolk); born 31 March, 1856; married 18 April, 1882, Helen Beatrice, only child of Capt. Acton, of Gatacre Park, Salop, and has issue.
Sibton Park, Yoxford, Suffolk.

**Brooke,** John Reeve, B.A. Oriel Coll., Oxon, conveyancer and equity draftsman, *Law Times* reporter in Justice North's court, a student of the Inner Temple 11 Nov., 1869, went to Lincoln's Inn 10 June, 1873, where he was called to the bar 17 Nov., 1873 (eldest son of Richard England Brooke, vicar of Holy Trinity, Kingston-upon-Hull); born , .
6, Howick Place, S.W.; 7, New Square, W.C.

**Brooke,** Richard Lewis de Capell, M.A., Trin. Coll., Camb., 1854, J.P. cos. Leicester and Northampton, capt. late Leicester yeomanry cavalry, a member of the Midland circuit, a student of the Inner Temple 6 May, 1854 (then aged 23), called to the bar 3 April, 1858 (eldest son of William de Capell Brooke, of the Elms, Market Harborough, co. Leicester); born 7 April, 1831; married 10 Oct., 1867, Mary Grace, eldest dau. of Rt. Rev. Edward Trollope, M.A., suffragan bishop of Nottingham, and has issue (see Foster's *Baronetage*).
The Poplars, Market Harborough; United University Club.

**Brooke,** Sir William de Capell, Bart., M.A., Brasenose Coll., Oxon, 1835, J.P. cos. Leicester and Northants, sheriff Rutland 1852, succeeded as 3rd bart. 1858, educated at Rugby, a student of the Inner Temple 25 May, 1820, called to the bar 25 May, 1827 (2nd son of Sir Richard Brooke de Capell Brooke, Bart., bar.-at-law); born 12 June, 1801; married 23 April, 1823, Hon. Catherine Watson, dau. of Lewis Thomas, 2nd Baron Sondes; she died 24 Nov., 1884, leaving issue (see Foster's *Baronetage*).
Great Oakley Hall, Northampton; The Elms, Market Harborough; Aghadoe, Youghal; University Club.

**Brooks,** Henry, M.A., Trin. Coll., Camb., 1861, a student of the Inner Temple 15 April, 1858 (then aged 21), called to the bar 26 Jan., 1861 (2nd son of late Robert Brooks, Esq., M.P., of Woodcote Park, Epsom); born 19 July, 1836; married 2 Feb., 1861, Fanny Clifton, dau. of Charles W. Tabor, Esq., of London, banker.
Hessle House, Ewell, Surrey.

**Brooks,** John, B.A. Merton Coll., Oxon, a student of the Inner Temple 20 Jan., 1876 (then aged 19), called to the bar 29 June, 1881 (only son of Rev. John Brooks, of Walton-le-Dale, Lancashire, dec.); born , 1857.
Farley Hill Court, Swallowfield, Berks.

**Brooks,** William Cunliffe, M.P., B.A. (twelfth senior optime), St. John's Coll., Camb., 1842, M.A. 1847, J.P., D.L. Lancashire, J.P. Cheshire and Manchester, lord of the manor of Ashton-upon-Mersey, M.P. East Cheshire since 1869, a student of the Inner Temple 18 April, 1840 (then aged 20), called to the bar 28 June, 1848 (eldest son of Samuel Brooks, of Manchester, banker); born 30 Sept., 1819; married 1st, , 1842, Jane Elizabeth, dau. of late Ralph Orrell, Esq.; she died , 1865; he married 2ndly, , 1879, Jane, dau. of Lt.-Col. Davidson.

Barlow Hall, Chorlton-cum-Hardy, Manchester; Forest of Glen, Tana Aboyne, co. Aberdeen; 5, Grosvenor Square, W.; Carlton Club.

**Brooks,** William James, M.A. Corpus Christi Coll., Oxon, a member of the Midland circuit, a student of the Inner Temple 21 Jan., 1868 (then aged 21), called to the bar 18 Nov., 1872 (only son of Samuel William Brooks, of Watford, Herts, gentleman); born 21 Nov., 1846.

3, Dr. Johnson's Buildings, Temple, E.C.

**Brooksbank,** Edward, LL.B., Trin. Hall, Camb., 1851, J.P. Yorks West Riding, a student of Lincoln's Inn 6 Nov., 1847 (aged 21), called to the bar 7 June, 1852 (eldest son of Rev. Edward Hawke Brooksbank, of Tickhill Yorkshire); born 22 July, 1826; mar. 16 April, 1857, Lucy Mary, eldest dau. of Edward York, Esq., of Wighill Park, Yorks, and has issue.

Healaugh Hall, Tadcaster.

**Brooksbank,** Thomas, M.A., Trin. Coll., Camb., 1850, a student of the Inner Temple 15 Jan., 1844 (then aged 20), called to the bar 8 June, 1849 (only son of Thomas Brooksbank, of Gray's Inn Square, and Tottenham, Middlesex, solicitor); born , 1824; married 26 Dec., 1867, Beatrice, dau. of Sir Stafford Carey, bailiff of Guernsey.

7, Chester Place, Regent's Park; 6, Stone Buildings, W.C.

**Broomfield,** Robert William, of H.M.'s civil service, a student of the Middle Temple 19 April, 1871, called to the bar 17 Nov., 1874 (eldest son of Rev. Robert William Broomfield, Wesleyan minister); born , .

**Bros,** James Reader White, B.A., St. John's Coll., Camb., 1863, from Rugby, recorder of Abingdon since 1878, a member of the Oxford circuit, a student of the Inner Temple 6 Nov., 1862 (aged 21), called to the bar 17 Nov 1866 (3rd son of Thomas Bros, of London, bar.-at-law); born Nov., 1841; married 23 May, 1871, Emily Spearman, younger dau. of late Anthony Wilkinson, of Coxhoe, co. Durham.

31, Elm Park Gardens, S.W.; 7, Fig Tree Court, Temple, E.C.

**Brough,** James Cornelius, a member of the Midland circuit, a student of Gray's Inn 14 March, 1857, called to the bar 26 Jan., 1860 (eldest son of Arthur Brough, of Brixton, Surrey, gentleman); born , ; married 16 Sept., 1862, Mary, 2nd dau. of Edward Frost, Esq., of West Wratting Hall, co. Camb.

5, Highbury Grange, N.; 1, Brick Court, Temple, E.C

**Brougham and Vaux,** Lord (William Brougham), late col. 1st Cumberland royal volunteers, M.P. Southwark 1831-4, M.A., Jesus Coll., Camb., 1822, a master in chancery 1835-40, a commissioner of public records, J.P. Cumberland, J.P., D.L. Westmorland, a student of Lincoln's Inn 4 May, 1820 (then aged 24), called to the bar 9 May, 1823 (eldest surviving son of late Henry Brougham, Esq., of Brougham Hall, Cumberland); born 26 Sept., 1795; married 12 Aug., 1834. Emily Frances, only dau. of late Sir Charles William Taylor, Bart., M.P.; she died 8 April, 1884, having had issue (see Foster's *Peerage*).

Brougham, Penrith; Château Eleanore, Cannes France; 21, Berkeley Square, W.; Wanderers' Club.

**Brougham,** Harold de Vaux, a student of Lincoln's Inn 30 April, 1877 (then aged 18), called to the bar 26 Jan., 1881 (2nd son of James Rigg Brougham, of Beckenham and Lincoln's Inn, bar.-at-law); born 17 Aug., 1858 (see Foster's *Peerage*).

Bridge House, Carshalton, Surrey; 2, New Square, W.C.

**Brougham,** James Rigg, a registrar of the bankruptcy court since 1862, joint registrar Liverpool district bankruptcy court 185—62, a student of Lincoln's Inn 4 June, 1845 (then aged 19), called to the bar 11 June, 1850 (4th son of John Waugh Brougham, Esq., of Edinburgh); born 5 May, 1826; married 4 Oct., 1854, Isabella Eliza, dau. of late John Cropper, of Dingle Bank, Liverpool, and has issue (see Foster's *Peerage*).

Bridge House, Carshalton, Surrey.

**Broughton,** Herbert Montagu, educated at Harrow, a student of the Inner Temple 7 Nov., 1879 (then aged 19), called to the bar 26 Jan., 1883 (6th son of Robert John Porcher Broughton, of 10, Dorset Square, London, solicitor); born 15 Jan., 1860.

10, Dorset Square, N.W.; 4, Stone Buildings, Lincoln's Inn, W.C.

**Broughton,** Lewis Price Delves, B.A., Trin. Hall, Camb., 1857, administrator-general Bengal since 1878, acting puisne judge supreme court at Calcutta 1878-9, 1881-2, formerly recorder of Rangoon, author of *Indian Civil Procedure*, *Indian Magistrates' Guide*, and *Limitation of Suits in India*, a student of Lincoln's Inn 19 May, 1857 (then aged 21), called to the bar 30 April, 1860 (2nd son of Rev. Thomas Delves Broughton, of Bletchley, Bucks); born 10 May, 1836; married 26 Dec., 1867, Mary Elizabeth Randall, eldest dau. of Major-Genl. Frank Turner, C.B., royal (Bengal) artillery, and has issue (see Foster's *Baronetage*).

Calcutta.

**Broun,** Henry James, a member of the South-eastern circuit, a student of Lincoln's Inn 31 Oct., 1878, of the Inner Temple 2 Dec., 1880 (then aged 31), called to the bar at the Inner Temple 29 June, 1881 (youngest son of late David Broun, Esq., 14th light dragoons, of Connaught Square, Hyde Park); born , 1849.
3, Middle Temple Lane, E.C.; Beaconsfield Club, Pall Mall.

**Broun,** James, a student of the Middle Temple 2 Nov., 1844, called to the bar 19 Nov., 1847 (only son of Neil Broun, Esq., of Greenock); born , .

**Browell,** Henry Herbert, M.A., Trin. Coll., Camb., 1882, from Rugby, a student of the Inner Temple 9 May, 1879 (then aged 22), called to the bar 26 Jan., 1882 (2nd son of Edward Mash Browell, of Feltham, Middlesex, secretary to Board of Green Cloth); born 21 June, 1856.
Feltham, Middlesex; 4, New Square, Lincoln's Inn, W.C.

**Browell,** William Faulknor, J P. Kent and Sussex, a student of the Middle Temple 27 Jan., 1835, called to the bar 31 Jan., 1840 (youngest son of Henry Browell, Esq., of Kentish Town, Middlesex, dec.); born , .
Claytons, Tunbridge Wells.

**Brown,** Archibald, M.A., B.C.L. Christ Church, Oxon, M.A. Edinburgh Univ., Pitt scholar, etc., editor of *Snell's Principles of Equity*, 7th edn., of *Scriven on Copyholds*, 6th edn., of *Bainbridge's Law of Mines and Minerals*, 4th edn., of *Hunt's Law of Boundaries and Fences*, 3rd edn., author of *A New Law Dictionary*, *The Law of Fixtures*, *An Analysis of Savigny on Obligations*, a student of the Middle Temple 2 Jan., 1868, certificate of honour Trin., 1870, called to the bar 17 Nov., 1870 (eldest son of James Brown, of Galashiels, co. Selkirk); born 8 May, 1841; married 20 Oct., 1879, Clara Marion Whitehouse.
5, Chandos Square, Broadstairs; 21, Lansdowne Road, Notting Hill, W.; 8, New Square, W.C.

**Brown,** Charles Herbert, equity draftsman and conveyancer, practises in Lancaster Chancery Court, a student of the Inner Temple 30 Oct., 1880 (then aged 27), called to the bar 6 June, 1883 (elder son of Rev. William Lawson Brown, late of Lytham, Lancashire, dec.); born 9 June, 1853.
4, Stone Buildings, Lincoln's Inn; Farrar's Buildings, Temple, E.C.

**Brown,** Douglas, Q.C., F.S.A., M.A., Trin. Coll., Camb., 1846, recorder of King's Lynn 1869-1885, J.P., D.L. Yorkshire North Riding, educated at Edinburgh Academy, a student of Lincoln's Inn 4 Nov., 1843 (then aged 23), called to the bar 6 May, 1847, Q.C. 23 June, 1869, bencher 2 Nov., 1869 (7th son of late Jonathan Brown, of Jamaica, merchant); born 9 April, 1820; married 13 Sept., 1853, Georgina Helen, dau. of William Mauleverer, Esq., of Arncliffe, Yorks, and has issue.
Arncliffe Hall, Northallerton; Athenæum Club.

**Brown,** Edward Balcombe, B.A. Queen's Coll., Oxon, solicitor of the supreme court of Wellington, a student of Lincoln's Inn 4 May, 1877, went to the Inner Temple 20 Jan., 1880 (then aged 22), where he was called to the bar 17 Nov., 1880 (eldest son of William Robert Edward Brown, of Wellington, New Zealand, registrar-general of that colony); born , 1858.
Wellington, New Zealand.

**Brown,** Frederick, practises before the supreme court of Victoria, a student of Lincoln's Inn 18 April, 1861 (then aged 30), called to the bar 26 Jan., 1864 (2nd son of Benjamin Brown, Esq., late of Brighton, dec.); born , 1831.
Beechworth, Victoria.

**Brown,** George Samuel, M.A. Trin. Coll., Camb., matric. London Univ. 1861 from City of London School, a student of the Inner Temple 10 Nov., 1882 (then aged 40), called to the bar 17 Nov., 1883 (eldest son of late George Brown, of London, solicitor); born , 1842.
9, King's Bench Walk, Temple, E.C.

**Brown,** Henry Carnac, B.A., LL.B., Trin. Hall, Camb., 1884, a student of Lincoln's Inn 12 Jan., 1880 (then aged 19), called to the bar 17 Nov., 1883 (2nd son of Francis Carnac Brown, Esq., late of Tellicherry, Madras, dec.); born , 1861.

**Brown,** Henry Clerke, B.A. Christ Church, Oxon, a member of the Oxford circuit, a student of Lincoln's Inn 20 Nov., 1874, called to the bar 15 May, 1878 (eldest son of Arthur Henry Clerke, Esq., of Kingston Blount, Oxon); born 8 May, 1852.
1, Temple Gardens, E.C.

**Brown,** Henry Rowland, a student of Lincoln's Inn 14 Nov., 1863 (then aged 26), called to the bar 6 June, 1866 (3rd son of Edward Brown, of Lyme Regis, Dorset, gentleman); born , 1837.
56, Lincoln's Inn Fields, W.C.

**Brown,** James Algernon, M.A. Worcester Coll., Oxon, a student of the Inner Temple 18 Jan., 1873 (then aged 20), called to the bar 17 Nov., 1877 (4th son of John Washbourne Brown, of Uppcott Wilts, yeoman); born , .
12, King's Bench Walk, Temple, E.C.

**Brown,** James (? John) Crommelin, M.A. Edinburgh Univ., assistant commissioner Ferozepore, Punjab, a student of the Middle Temple 6 May, 1869, called to the bar 7 June, 1873 (only son of Sir John Campbell Brown, K.C.B., surgeon-general Bengal 1870-5); born , .
16, Carlton Street, Edinburgh.

**Brown,** James Layton, practises at Shanghai, a student of Lincoln's Inn 14 Nov., 1868 (then aged 33), called to the bar 10 June, 1870 (eldest son of Rev. James Layton Brown, M.A., of Holbeck, Leeds); born , 1835.
Shanghai.

**Brown**, John Bower, a student of the Middle Temple 21 Jan., 1850, called to the bar 26 Jan., 1854 (eldest son of John Brown, Esq., of Sheffield); born , .
Woodthorpe Hall, Sheffield.

**Brown**, John Joseph, equity draftsman and conveyancer, a student of the Middle Temple 10 April, 1877, called to the bar 26 Jan., 1880 (only son of George Wightman Brown, of Whitehaven, Cumberland, banker, dec.); born , .
3, Middle Temple Lane, E.C.

**Brown**, John McLeavy, LL.B., B.A. Queen's Univ., Ireland, commissioner of customs in China, a student of the Inner Temple 24 April, 1880 (then aged 43), called to the bar 21 June, 1882 (only son of John Brown, late of Magheragall, co. Antrim); born , 1837.

**Brown**, John Mainwaring, M.A., M.L. Christ's Coll., Camb., a student of the Inner Temple 20 Nov., 1876 (then aged 22), called to the bar 17 Nov., 1880 (only son of Gentle Brown, of Godstone, Surrey, gentleman); born , 1854.

**Brown**, Joseph, Q.C., F.G.S., M.A., Queen's Coll., Camb., 1833, chairman of Incorporated Council of Law Reporting, a member of joint (legal) Board of Examiners Inns of Court 1877-8, a student of the Middle Temple 12 Jan., 1832, called to the bar 7 Nov., 1845, Q.C. 16 Feb., 1865, bencher 9 May, 1865 (2nd son of Joseph Brown, Esq., of Camberwell, Surrey, dec.); born , .
54, Avenue Road, N.W.; 2, Essex Court, Temple, E.C.

**Brown**, Laurence Morton, LL.M., St. John's Coll., Camb., 1879, B.A. 1875, recorder of Tewkesbury Feb., 1885, goes the Oxford circuit, a student of the Inner Temple 5 May, 1873 (aged 19), called to the bar 25 April, 1877 (only son of late Rev. Andrew Morton Brown, LL.D., of Cheltenham); born 18 March, 1854.
16, Rockley Road, West Kensington Park, W.; 1, Temple Gardens, E.C.

**Brown**, Reginald, LL.B., Trin. Hall, Camb., 1868, goes the South-eastern circuit, a student of the Middle Temple 13 June, 1865, called to the bar 30 April, 1870 (2nd son of Joseph Brown, Esq., Q.C., of London); born , .
54, Avenue Road Regent's Park, N.W.; Lamb Buildings, Temple, E.C.

**Brown**, Richard Myles, practises before the supreme court of the Mauritius, a student of the Middle Temple 9 Nov., 1866, called to the bar 7 June, 1869 (2nd son of Myles Brown, of Maryport, Cumberland, captain in the merchant service, dec.); born .
Mauritius.

**Brown**, Robert Weir, matric. London Univ. (honours) 1877, junior examiner exchequer and audit department since 1875, author of *Kenna's Kingdom*, a student of Gray's Inn 31 Oct., 1877 (Bacon scholarship 1878, intermediate laws 1881 and honours), called to the bar 21 June, 1882 (only son of John Brown, of London, merchant); born 18 Aug., 1855.
3, Aubery Road, Holland Park, W.

**Brown**, Vincent, practises before the supreme court of Trinidad, a student of Gray's Jnn 2 July, 1875, called to the bar 3 July, 1878 (2nd son of Joseph Brown, of Trinidad); born , .
Trinidad.

**Brown**, William, author of *The Law of Limitation as to Real Property, A Practical Treatise on the Succession Duty Act*, 16 *and* 17 *Vict., c.* 51, and of *Agency and Trusts for Payment of Debts under Private Arrangement*, a student of Gray's Inn 14 Jan., 1835, called to the bar 9 June, 1841, bencher 26 May, 1880 (eldest son of William Brown, Esq., late of Scrivelsby, co. Lincoln, dec.); born 29 Feb., 1808; married 12 Feb., 1863, Maria Bevill, 2nd dau. of James S. Bays, of Peterborough.
69, Prince's Square, Bayswater, W.; 10, Gray's Inn Place, W.C.

**Brown**, William, B.A. Trin. Coll., Camb., equity draftsman and conveyancer, a student of Lincoln's Inn 25 April, 1876 (then aged 21), called to the bar 25 June, 1879 (eldest son of Douglas Brown, Q.C., of Arncliffe Hall, Yorkshire, a master of the bench of Lincoln's Inn); born 5 Sept., 1854; married 19 Jan., 1884, Mary Grace, younger dau. of late Martyn John Roberts, of Pendarren, South Wales; she died 31 Oct., 1884.
Trenholme House, Northallerton; 7, Marloes Road, Kensington, W.; 26, Old Square, W.C.

**Browne**, Charles, M.A. (late scholar), Worcester Coll., Oxon, 1845, equity draftsman and conveyancer, a student of Lincoln's Inn 17 April, 1841 (then aged 20), called to the bar 9 June, 1846 (2nd son of Charles Browne, Esq., of Tottenham); born 20 April, 1821; married 12 Aug., 1851, Mary, 4th dau. of James Nicholson, Esq., of Kingsland, London.
32, Park Road, Haverstock Hill, N.W.; 2, Stone Buildings, W.C.

**Browne**, Frank Gore, B.A., New Coll., Oxon, 1881, from Harrow, a student of the Inner Temple 6 April, 1880 (then aged 20), called to the bar 6 June, 1883 (3rd son of Col. Sir Thomas Gore Browne, K.C.M.G., C.B.); born 7 March, 1860; married 20 April, 1882, Helena Constance, elder daughter of John Archibald Shaw-Stewart, Esq., and has issue (see Foster's *Baronetage*).
27, Young Street, Kensington, W.; 8, Fig Tree Court Temple, E.C.

**Staples-Browne**, Frederick John, a member of the Oxford circuit, J.P. Oxon, a student of the Middle Temple 2 June, 1866, called to the bar 26 Jan., 1871 (only son of Richard Thomas Staples-Browne, Esq., of Launton, Oxon); born 1 Nov., 1844; married 25 April, 1867, Mary Jane, only dau. of Charles Edward Molineux, Esq., J.P., of Oakley House, Penkridge, co. Stafford.
Brashfield House, Bicester.

**Browne,** George Lathom, S.C.L., St. John's Coll., Oxon, 1838, 2nd class classics and also mathematics, sometime a revising barrister on the Norfolk circuit (1866) and on the Midland circuit, joint author of *Reports of Trials for Murder by Poisoning*, author of *Parliamentary and Municipal Registration Act* 1878, etc., a student of the Middle Temple 21 Oct., 1834, called to the bar 11 June, 1841 (3rd son of William Browne, of Lloyd's coffee house, London, gentleman); born 5 Nov., 1815; married 23 April, 1848, Maria Christian, 2nd dau. of Capt. John Forbes, R.N., then of Winkfield Place, Berks, one of the survivors of the battle of the Nile, and has issue.

16, Westbourne Park Villas, W.; 5, King's Bench Walk, Temple, E.C.

**Browne,** Harold Carlyon Gore, M.A., Emmanuel Coll., Camb., 1871, a member of the Western circuit, a student of Lincoln's Inn 25 April, 1868 (then aged 23), called to the bar 26 Jan., 1871 (eldest son of Rt. Rev. Edward Harold, lord bishop of Winchester, then of Ely); born 11 June, 1844.

61, Carey Street, W.C.

**Browne,** Hector Graham, a student of the Middle Temple 26 Jan., 1850, called to the bar 26 Jan., 1871 (5th son of William Browne, Esq., of Browne's Hill, co. Carlow); born , .

Browne's Hill, Carlow.

**Browne,** Horace James, M.A., Clare Coll., Camb., 1869, a member of the South-eastern circuit, a student of Lincoln's Inn 4 April, 1867 (then aged 24), called to the bar 10 June, 1870 (2nd son of Moses Browne, Esq., J.P., of Cambridge); born 1 Dec., 1842; married 11 Aug., 1880, Georgina Mary, eldest dau. of Thomas Statter, of Stand Hall, co. Lancaster.

5, Gloucester Terrace, Regent's Park, N.W.; 2, Cloisters, Temple, E.C.

**Browne,** Jemmett, B.A. Corpus Christi Coll., Oxon, private secretary to permanent secretary to Board of Trade (Mr. Farrer) since 1868, a student of Lincoln's Inn 18 April, 1859 (then aged 26), called to the bar 30 April, 1867 (eldest son of Rev. John Browne, of Riverstown, co. Cork, dec.); born 6 Dec., 1832; married 1st, 10 Aug., 1864, Frances Mary, dau. of Henry Mills Custance, Esq.; she died 15 March, 1875; he married 2ndly, 19 June, 1877, his cousin, Frances Caroline, eldest dau. of Major Stephenson, rifle brigade, and has issue.

Lyndhurst, Hants; 93, Cornwall Gardens, S.W.

**Browne,** John Frederic, district and sessions judge, Bengal C.S., a student of the Middle Temple 19 April, 1853, called to the bar 26 Jan., 1858 (eldest son of Robert Browne, M.D., of Boulogne-sur-Mer, France); born , .

**Browne,** John Henry Valentine, B.A. Trin. Coll., Dublin, a member of the Northern circuit, a student of the Middle Temple 6 June, 1871, called to the bar there 17 Nov., 1875, called to the Irish bar Hilary, 1874 (eldest son of Henry Browne, Esq., of Bauner, Ardflet, co. Kerry); born , .

42, John Dalton Street, Manchester.

**Browne,** John Hutton Balfour, a member of the Midland circuit, author of *Law of Usages and Customs*, *Law of Carriers*, etc., registrar and secretary to railway commissioners 1874-82, a student of the Middle Temple 13 Jan., 1868, called to the bar 10 June, 1870 (2nd son of William Alexander Francis Browne, M.D., a commissioner in lunacy for Scotland, of Broomlands, co. Kirkcudbright); born , ; married 14 March, 1874, Caroline, 4th dau. of late Rt. Hon. Sir Robert Lush, judge of appeal.

88, Claverton Street, S.W.; 3, Elm Court, Temple, E.C.

**Browne,** Lionel, a student of the Middle Temple 29 Oct., 1860, called to the bar 6 June, 1863 (elder son of late John Browne, of Brownstown, co. Mayo, gentleman); born , .

**Browne,** Thomas Lloyd Murray, M.A. Univ. Coll., Oxon, Local Government Board inspector since 1876, an examiner to Inns of Court 186–, joint author of *Frend and Ware's Railway Precedents*, a student of Lincoln's Inn 28 Jan., 1860 (then aged 21), called to the bar 17 Nov., 1862 (eldest son of Rev. Thomas Murray Browne, vicar of Standish, co. Gloucester); born , 1839; married 5 April, 1866, Isabella Julia, 2nd dau. of late Capt. Frederick Franks, R.N.

Rhyl, North Wales.

**Browne,** Valentine Somers, M.A. London Univ. 1874 and a member of Convocation, practises in the Lancaster Chancery Court, a student of Lincoln's Inn 23 April, 1875 (then aged 24), called to the bar 26 Jan., 1878 (5th son of John Browne, late of Liverpool, timber merchant, dec.); born , 1851.

9, Cook Street, Liverpool.

**Browne,** William, M.A., Balliol Coll., Oxon, 1840, a student of Lincoln's Inn 15 Jan., 1839 (then aged 26), called to the bar 27 Jan., 1843 (eldest son of William Browne, Esq., of Tallantire Hall, Cumberland); born 9 July, 1810; married 28 Feb., 1847, Isabella, only dau. of Robert Midford, Esq., of London, and has issue.

Tallantire Hall, Cockermouth.

**Browne,** William Edward Nicholson, undergrad. Magdalen Hall, Oxon, a student of the Inner Temple 14 Nov., 1868 (then aged 22), called to the bar 17 Nov., 1871 (only son of William Ruddle Browne, of Chisledon House, Swindon, Wilts); born , 1846; married 28 Dec., 1871, Catherine, eldest dau. of William Bagley, Esq., of London.

**Browne,** William Moxon, B.A. Trin. Coll., Camb., from Eton (king's scholar), a member of the Oxford circuit, a student of Lincoln's Inn 1 June, 1871 (then aged 20), called to the bar 7 June, 1875 (3rd son of Octavius Browne, Esq., late of Courtlands, Devon); born 6 Dec., 1850; married 15 Aug., 1878, Jane Archer, youngest dau. of late Rev. F. J. Kendall, rector of Talland, Cornwall.

45, Argyle Road, Kensington, W.; 6, King's Bench Walk, Temple, E.C.

**Browning,** Charles, a student of Lincoln's Inn 31 Oct., 1862 (then aged 24), called to the bar 26 Jan., 1866 (3rd son of John Browning, Esq., of Melbourne); born , 1838.

**Browning,** Edward Campbell, M.A. Christ Church, Oxon, of London, merchant, went South-eastern circuit, a student of Lincoln's Inn 4 Nov., 1858 (then aged 22), called to the bar 30 April, 1862 (2nd son of Henry Browning, Esq., of London); born , 1836; married 3 April, 1873, Alice Louisa, dau. of late James Pratt-Barlow, Esq., and has issue (see Foster's *Baronetage*).
35, Onslow Square, S.W.

**Browning,** Robert Jardine, M.A. Lincoln Coll., Oxon, goes the Midland circuit, a student of the Inner Temple 14 Nov., 1874 (then aged 21), called to the bar 17 Nov., 1879 (eldest son of Robert Shergold Browning, of London Road, Leicester); born , 1853.
4, Harcourt Buildings, Temple, E.C.

**Broxholm,** Frederick Alleyn, M.A., Trin. Coll., Camb., 1878, matric. London Univ. 1869, a member of the South-eastern circuit, a student of the Middle Temple 24 May, 1870, called to the bar 10 May, 1876 (only son of Frederick Giles Broxholm, M.D., M.R.C.S., L.S.A., etc.); born 24 Jan., 1852; married 24 Aug., 1876, Sarah Carter, dau. of Robert Sage Ellis, Esq., M.R.C.S., of Willingham, co. Camb.
Rosendale, The Avenue, Beckenham; 5, King's Bench Walk, Temple, E.C.

**Bruce,** Alexander Carmichael, assistant commissioner of metropolitan police 1884, undergrad. Brasenose Coll., Oxon, a member of the North-eastern circuit, a student of Lincoln's Inn 4 May, 1872 (aged 21), called to the bar 30 April, 1875 (4th son of Rev. David Bruce, of Merrington House, co. Durham, hon. canon of Durham Cathedral); born , 1851.
10, Marloes Road, W.; 3, Plowden Bldgs., Temple, E.C.

**Bruce,** Gainsford, Q.C., recorder of Bradford since 1877, solicitor-general county palatine of Durham since 1878, a member of the North-eastern circuit, member of the Bar Committee since Dec., 1883, educated at Glasgow Univ., one of the authors of *Williams and Bruce's Admiralty Practice* and of *Maude and Pollock on the Law of Merchant Shipping*, contested Gateshead 1880 and Newcastle-on-Tyne 1883, law reporter for Incorporated Council 186--75, a student of the Middle Temple 15 Nov., 1856, called to the bar 10 June, 1859, Q.C. , 1883 (eldest son of John Collingwood Bruce, of Newcastle-upon-Tyne, doctor of laws and schoolmaster); born , 1834; married , 1868, Sophia, dau. of Francis Jackson, Esq., of Chertsey.
Yewhurst, Bromley, Kent; 2, Harcourt Buildings, Temple, E.C.; St. Stephen's Club.

**Bruce,** James Alexander Beresford Barwick, educated at Harrow School, author of *Registration of Voters*, a student of the Middle Temple 27 May, 1880, called to the bar 6 June, 1883 (2nd son of William Downing Bruce, of Lincoln's Inn and the Middle Temple, judge in Jamaica, dec.); born 15 Dec., 1859.
College Road, Harrow; 2, Middle Temple Lane, E.C

**Bruce,** James Campbell, B.A., Trin. Hall, Camb. 1870, matric. London Univ. 1864, from Owen's Coll., Manchester, a student of the Middle Temple 29 Jan., 1866, called to the bar 6 June, 1871 (eldest son of Rev. James Bruce, of Waterloo, Lancashire); born , .
Howden, Yorkshire.

**Bruce,** Samuel, LL.B. London Univ. 1851 and a member of Convocation, J.P., a student of the Middle Temple 14 Nov., 1851, called to the bar 17 Nov., 1855 (only son of Thomas Bruce, of Silcoates, near Wakefield, Yorkshire, gent.); born 10 July, 1829, married 24 July, 1873, Lucy Ann Adams, yr. dau. of late W. J. Hall, Esq., of Bristol.
St. John's House and King St. Chambers, Wakefield.

**Bruce,** Hon. Thomas Charles, M.P., M.A., Jesus Coll., Camb., 1850, late capt. 32nd Middlesex rifle volunteers, M.P. Portsmouth since 1874, a student of the Inner Temple 19 April, 1851 (then aged 26), called to the bar 9 June, 1854 (4th son of Thomas, 7th earl of Elgin and 11th earl of Kincardine); born 15 Feb., 1825; married 19 Nov., 1863, Sarah Caroline, eldest dau. of Thomas Thornhill, Esq., of Riddlesworth Hall, Norfolk, and has issue (see Foster's *Peerage*).
42, Hill Street, W.; Carlton and Athenæum Clubs.

**Bruce,** William, stipendiary magistrate for Leeds since 1869, editor of *Archbold's Criminal Pleading*, admitted a solicitor Mich., 1846, a student of the Middle Temple 7 June, 1855, called to the bar 7 June, 1858 (eldest son of William Bruce, of Adelaide, South Australia, merchant); born 11 Dec., 1824; married 5 May, 1852, Helen Maria, dau. of late Thomas George, Esq., of Leeds.
Hollin House, Far Headingley, Leeds.

**Bruce,** William Adair, a student of the Middle Temple 15 April, 1842, called to the bar 6 May, 1842 (youngest son of Rev. Archibald Adair Bruce, rector of St. James', South Elmham, Suffolk); born , .

**Bruce,** Hon. William Napier, undergrad. Balliol Coll., Oxon (from Harrow), 2nd class in final classical schools 1880, a student of Lincoln's Inn 5 May, 1879 (aged 21), called to the bar 18 April, 1883 (2nd son of Henry Austin, Lord Aberdare); born 15 Jan., 1858; married 5 Aug., 1882, Emily, dau. of Genl. Sir Montagu McMurdo, K.C.B., and has issue (see Foster's *Peerage*).
2A, Sheffield Terrace, Kensington, W.; 12 New Court, Lincoln's Inn, W.C.

**Brummell,** John, stipendiary justice in British Guiana since 186– and sometime sheriff of Demerara, a student of the Middle Temple 28 Oct., 1872, called to the bar 7 June, 1875 (3rd son of John Brummell, of George Town, British Guiana, sheriff of Demerara).
Demerara.

**Brunel,** Isambard, D.C.L. Balliol Coll., Oxon, chancellor of the diocese of Ely 1870, a student of Lincoln's Inn 29 Oct., 1857 (then aged 20) called to the bar 26 Jan., 1863 (eldest son of Isambard Kingdom Brunel, D.C.L., F.R.S., C.E.); born 21 May, 1837; married 21 Jan., 1864, Georgina Geils Donald, dau. of late George Noble, Esq., of Greenock.
7, Stone Buildings, Lincoln's Inn, W.C.

**Bruxner,** Edward Arkwright, B.A. Exeter Coll., Oxon, a student of the Middle Temple 26 Oct., 1865, called to the bar 6 June, 1868 (only son of Rev. George Edward Bruxner, of Thurlaston, co. Leicester); born , ; married 17 June, 1868, Alice Blanche, 2nd dau. of late H. F. Lindoe, Esq., M.D.
29, St. George's Road, Pimlico, S.W.

**Bryce,** James, M.P. Tower Hamlets since April, 1880, D.C.L., fellow Oriel, scholar Trin. Coll., Oxon, Gaisford University prize 1860 and 1861, Arnold prize 1863, chancellor's prize, Vinerian scholar 1861 and Craven 1862, B.A. (double 1st class) 1861, prof. of Roman law and jurisprudence to Council of Legal Education since 1878, regius prof. of civil law Oxford Univ. since 1870 and examiner in jurisprudence 1872-4, examiner in law and principles of legislation London Univ. 1870-5, prof. of jurisprudence Owens' Coll., Manchester, 1870-5, a member of the Northern circuit, author of *Trademarks Registration Acts* 1875, 1876, of *The Holy Roman Empire*, and of *Transcaucasia and Arrarat*, a student of Lincoln's Inn 28 Jan., 1862 (then aged 23), called to the bar 11 June, 1867 (eldest son of James Bryce, Esq., of Boweshill, Blantyre, Glasgow); born 1838.
35, Bryanston Square, W.; 7, Stone Buildings, W.C.; Athenæum, Savile, and National Liberal Clubs.

**Bryson,** John Burns, a member of the South-eastern circuit, a student of the Middle Temple 9 Dec., 1861, called to the bar 17 Nov., 1864 (only son of Charles Bryson, of London, wine merchant); born , .

**Buchanan,** David, matric. London Univ. 1876, formerly member of Legislative Assembly of Sydney, New South Wales, and sometime M.P. for Western Goldfields, a student of the Middle Temple 9 Nov., 1867, called to the bar 7 June, 1869 (5th son of late William Buchanan, of Edinburgh, advocate); born.
Clairinniss House, Sydney, New South Wales.

**Buchanan,** Ebenezer John, puisne judge of Cape Colony since 1880, a member of House of Assembly 1877, served during Transkei war 1879, acting attorney-general of Griqualand West and member of executive and legislative councils of the province 1879-80, author of *Cases Decided in Eastern Districts Court of the Cape of Good Hope*, a student of the Inner Temple 14 April, 1870 (then aged 25), called to the bar 27 Jan., 1873 (2nd son of Ebenezer Buchanan, town clerk of Pietermaritzburg, Natal); born 8 March, 1844; married , 1878, Mary H , only dau. of D Mudie, Esq., of Tay Bank Gardens, Cape Town.
West Hill, Grahamstown, Cape Colony.

**Buchanan,** Thomas Ryburn, M.P. Edinburgh since 1881, M.A. (fellow) All Souls' Coll., Oxon, D.L. county and city of Edinburgh, public examiner in pass school Oxford Univ. 1878, a student of the Inner Temple 12 Nov., 1869 (then aged 23), called to the bar 17 Nov., 1873 (3rd son of John Buchanan, Esq., of 10, Moray Place, Edinburgh); born 2 April, 1846.
10, Moray Place, Edinburgh; 9, Stratton Street, Piccadilly, W.; National Liberal Club.

**Buck,** Henry Louden, a member of the South-eastern circuit, a student of the Middle Temple 20 April, 1870, called to the bar 27 Jan., 1873 (eldest son of Stephen Francis Buck, late of Enfield, Middlesex, merchant); born ,
60, Park Crescent, Stockwell, S.W.; 4, Middle Temple Lane, E.C.

**Buckerfield,** Thomas Henchman, a student of the Middle Temple 9 Jan., 1845, called to the bar 26 Jan., 1861 (youngest son of Rev. Bartholomew Buckerfield, of Marlborough, Wilts, dec.); born , .
2, Mortimer Terrace, Highgate Road N.W.

**Buckle,** George Earle, M.A. (fellow since 1877), All Souls' Coll., Oxon, 1879, B.A., New Coll., Oxon, 1876, scholar 1872-7, 2nd class Math. Mods. 1873, 3rd class Classical Mods. 1874, Newdigate prize 1875, 1st class Lit. Hum. 1876, 1st class Modern History 1877, scholar of Winchester Coll., 1872, editor of the *Times* Feb., 1883, a student of Lincoln's Inn 8 Nov., 1876 (then aged 22), called to the bar 17 Nov., 1880 (eldest son of Rev. George Buckle, rector of Weston-super-Mare; born 10 June, 1854; married 22 Jan., 1885, Alicia Isobel, 3rd dau. of James Payn, of London.
16, Queen Square, W.C.

**Buckle,** John, M.A., Trin. Coll., Camb., 1827, recorder of Worcester 183—63, of London 183—51, went the Home circuit, a student of the Inner Temple 2 Feb., 1827, called to the bar 12 Feb., 1830 (eldest son of John Buckle, of London and Hithergreen, Kent, merchant); born , .
39, Gloucester Terrace, Hyde Park, W.

**Buckley,** Edmund Fraser, B.A. New Coll., Oxon, an examiner of High Court of Justice since Feb., 1884, a student of Lincoln's Inn 15 Nov., 1873 (aged 21), called to the bar 7 May, 1879 (eldest son of John Arthur Buckley, Esq., of Hampton Wick, Middlesex); born , 1852.
Hampton Wick, Middlesex; 6, Stone Buildings, W.C.

**Buckley,** Henry Burton, M.A., Christ Coll., Camb., 1871, scholar and fellow, ninth wrangler 1868, member of the Bar Committee since Dec., 1883, author of *A Treatise on the Law under the Companies Acts* 1862-80, a student of Lincoln's Inn 14 June, 1866 (then aged 20), Tancred law student 1866, called to the bar 7 June, 1869 (3rd son of late Rev. John Wall Buckley, forty years vicar of St. Mary's, Paddington); born 15 Sept., 1845.
20, Stafford Terrace, Kensington; 18, Old Square, W.C.

**Buckley,** John, formerly a solicitor, a student of Lincoln's Inn 23 Jan, 1869 (then aged 35), called to the bar 30 April, 1872 (2nd son of Capt. William Henry Buckley, late 82nd regt., dec.); born , 1834.
16, St. Paul's Road, Camden Square, N.W.

**Buckmaster,** Albert, B.A., Trin. Hall, Camb., 1866, a student of the Inner Temple 23 Nov., 1870 (then aged 28), called to the bar 7 June, 1873 (4th son of late William Buckmaster, Esq., of Kensington); born , 1842.

**Buckmaster,** Stanley Owen, B.A. Christ Church, Camb., a student of the Inner Temple 12 May, 1881 (then aged 20), called to the bar 25 June, 1884 (3rd son of Professor John Charles Buckmaster, of South Kensington); born , 1861.

**Bucknill,** Thomas Townsend, a member of the Western circuit, editor of *Cunningham's Reports*, *Sir G. Cooke's Common Pleas Reports*, a student of the Inner Temple 11 Nov., 1865 (then aged 20), called to the bar 17 Nov., 1868 (2nd son of John Charles Bucknill, Esq., of Hillmorton Hall, Rugby, co. Warwick); born , 1845; married 21 Dec., 1878, Annie Bell, 2nd dau. of late Henry Bell Ford, of Clifton, Somerset.
170, Earl's Court Road, S.W.; 10, King's Bench Walk, Temple, E.C.

**Buckton,** Woodyer Merricks, equity draftsman and conveyancer, a student of Lincoln's Inn 23 Jan., 1860 (then aged 27), called to the bar 17 Nov., 1862 (youngest son of George Buckton, late of Hornsey, Middlesex, proctor, dec.); born , 1833.

**Budd,** Francis Nonus, B.A. (fellow), Caius Coll., Camb., 1843, sometime of Trin. Coll., Camb., a student of Lincoln's Inn 19 Dec., 1842, called to the bar 28 Jan., 1848 (9th son of late Samuel Budd, Esq., of North Tawton, Devon); born , .

**Budd,** Hugh Sandeman, LL.M., Trin. Coll., Camb., 1881, LL.B. 1878, a student of Lincoln's Inn 11 Nov., 1879 (then aged 23), called to the bar 21 June, 1882 (3rd son of Edward Budd, of Leatherhead, Surrey, merchant); born , 1856.
10, New Square, Lincoln's Inn, W.C.

**Buddicom,** Walter Howman, B.A. Brasenose Coll., Oxon, J.P. Flintshire, a student of the Inner Temple 15 Feb., 1872 (then aged 22), called to the bar 13 June, 1877 (eldest son of William Barber Buddicom, Esq., of Penbedw, Flintshire); born , 1849.
Penbedw, Mold; Reform Club.

**Budge,** Frederick Vincent, undergrad. Wadham Coll., Oxon, a member of the Western circuit, a student of the Middle Temple 15 Nov., 1875, called to the bar 7 May, 1879 (eldest son of John Hoskins Budge, of Whitehall, Scorrier, Cornwall); born , .
6, Pump Court, Temple, E.C.

**Buesnel,** Clement, matric. London Univ. 1869, equity draftsman, a member of the Northern circuit, a student of the Middle Temple 19 April, 1869, went to the Inner Temple 1 June, 1871 (then aged 22), where he was called to the bar 18 Nov., 1872, admitted a barrister of Lincoln's Inn *ad eundem* 4 Nov., 1873 (only surviving son of Clement Buesnel, Esq., of St. Martin's, Jersey); born , 1849.
23, Old Square, Lincoln's Inn, W.C.

**Bulkeley,** Rollo James, a student of Gray's Inn 23 Jan., 1850, called to the bar 6 June, 1853 (eldest son of James Bulkeley, of Huntley Hall, co. Stafford, lieut. R.N.); born , .

**Bulkley,** George, a member of the Western circuit, a student of the Middle Temple 31 Oct., 1859, called to the bar 11 June, 1862 (2nd son of Edward Bulkley, Esq., of King's Clere, Hants); born , .
2, Pump Court, Temple, E.C.

**Bullen,** Edward, M.A., Trin. Coll., Dublin, 1832, author of *Law of Distress for Rent*, etc., a student of Gray's Inn 24 Jan., 1826, called to the bar 17 Nov., 1852 (3rd son of William Bullen, M.D., of Cork); born , .

**Bullen,** Edward Uttermare, a member of the Western circuit, a student of the Middle Temple 13 Nov., 1856, called to the bar 17 Nov., 1860 (eldest son of Edward Bullen, late of the Middle Temple, bar.-at-law, dec.); born , .
2, Brick Court, Temple, E.C.

**Bullen,** Thomas Joseph, a member of the South Wales circuit, joint editor of *Bullen and Leake's Precedents of Pleadings*, a student of the Inner Temple 14 Nov., 1864, practised as a special pleader fifteen years and was called to the bar 17 Nov., 1883 (4th son of Edward Bullen, Esq., late of the Middle Temple, dec.); born 27 Aug., 1845; married 15 Jan., 1872, Alice Mary, dau. of Richard Townshend, M.I.C.E., of Stoke, Devonport.
8, King's Bench Walk, Temple, E.C.

**Buller,** Charles William, M.A. (fellow) All Souls' Coll., Oxon, goes Western circuit, a student of the Middle Temple 8 Dec., 1871, called to the bar 17 Nov., 1874 (eldest son of late Rev. William Buller, rector of Hemington, Somerset); born 20 Oct., 1847 (see Foster's *Peerage*, B. CHURSTON).
3, King's Bench Walk, Temple, E.C.

**Buller,** Walter Lawry, C.M.G., F.R.S., D.Sc., resident magistrate New Zealand 1862-72, author of *The Birds of New Zealand* and other scientific papers, a fellow Royal, Linnean, Geological, and Royal Geographical Societies, a knight 1st class Austrian order of Francis Joseph, 1st class order of Frederick of Wurtemburg, order of merit 1st class of Hesse Darmstadt, created C.M.G. 1875, a student of the Inner Temple 20 Nov., 1871 (then aged 33), called to the bar 6 June, 1874 (eldest son of Rev. James Buller, of Auckland, New Zealand); born , 1838; married , 1862, Charlotte, 3rd dau. of Gilbert Mair Esq., J.P.
Wellington, New Zealand.

**Bulley,** John Francis, B.A. Magdalen Coll., Oxon, a member of the Oxford circuit, joint author of *Manual of Bankruptcy Law*, a student of the Inner Temple 12 Jan., 1864 (then aged 21), called to the bar 17 Nov., 1868 (eldest son of Francis Arthur Bulley, Esq., of Reading, Berks); born , 1843; married 18 Oct., 1871, Eleanor Anne, dau. of Rev. Frederic Forde, rector of Chester.
1, Temple Gardens, E.C.

**Bullock,** Edward, a member of the South-eastern circuit, *Law Journal* reporter in Privy Council, a student of the Inner Temple 14 April, 1855 (then aged 19), called to the bar 30 April, 1858 (eldest son of late Edward Bullock, Esq., common serjeant of London); born , 1836.
4, Porchester Square, W.

**Bullock,** Frederick d'Olbert, LL.B., Christ's Coll., Camb., 1865, assistant commissioner Lahore, Punjab, a student of the Middle Temple 15 Nov., 1861, called to the bar 17 Nov., 1864 (only son of George Pierce Bullock, receiver-general of St. Vincent, West Indies); born , .
Lahore, Punjab.

**Bulpett,** Charles William Lloyd, M.A. Trin. Coll., Oxon, inspector of schools since 1879, a student of Lincoln's Inn 26 June, 1876 (then aged 23), called to the bar 25 June, 1884 (eldest son of George Bulpett, J.P. Surrey, bar.-at-law, of Lincoln's Inn); born , 1853.

**Bulpett,** George, M.A., Trin. Coll., Camb., 1841, a student of Lincoln's Inn 1 June, 1838 (then aged 31), called to the bar 3 May, 1842 (3rd son of Thomas Bulpett, of Old Alresford, Hants, banker); born , 1807; married 18 Sept., 1851, Lydia Bowey, only child of late Charles Lloyd, Esq., of London.

**Bulwer,** James Benjamin Redfoord, Q.C., M.P., M.A., Trin. Coll., Camb., 1845, recorder of Cambridge since 1866, member of the Bar Committee since Dec., 1883, recorder of Ipswich 1861-6, M.P. Cambridgeshire since 1881, Ipswich 1874-80, junior chairman of East Norfolk quarter sessions, lt.-col. 2nd volunteer battalion rifle brigade since 1865, editor of *Law Reports* (Common Law Series), a member of the South-eastern circuit, chairman of Board of Directors English and Scottish Loan Life Assurance Association, a student of the Inner Temple 17 Nov., 1842 (then aged 22), called to the bar 29 Jan., 1847, Q.C. 16 Feb., 1865, bencher 5 May, 1865 (eldest son of Rev. James Bulwer, M.A., late rector of Hunworth-cum-Stody, Norfolk); born 22 May, 1820.
2, Temple Gardens, and 11, King's Bench Walk, Temple, E.C.; Carlton and United University Clubs.

**Bunbury,** Edward Herbert, M.A., Trin. Coll., Camb., 1836, F.R.G.S., F.G.S., M.P. Bury St. Edmunds 1847-52, a student of the Inner Temple 3 May, 1833 (then aged 21), called to the bar 29 Jan., 1841 (2nd son of Sir Henry Edmund Bunbury, Bart., of Great Barton, Suffolk); born 8 July, 1811 (see Foster's *Baronetage*).
35, St. James' Street, S.W.

**Bunbury,** Robert Clement, B.A. Trin. Coll., Camb., goes South-eastern circuit, a student of the Inner Temple 7 April, 1869 (then aged 22), called to the bar 6 June, 1872 (2nd surviving son of late Richard Hanmer Bunbury, capt. R.N., of Barton, Suffolk); born Jan., 1847 (see Foster's *Baronetage*).
2, Paper Buildings, Temple, E.C.

**Bunch,** Robert Staunton, a student of the Middle Temple 24 April, 1882, called to the bar 26 Jan., 1885 (only son of late Rev. Robert James Bunch, rector of Emmanuel parish, Loughborough, co. Leic.); born , .
Care of J. Digby, Esq., 1, Elm Court, Temple, E.C.

**Willis-Bund,** John William Bund, F.S.A., M.A. (1868), LL.B. (1865) Gonville and Caius Coll., Camb., first in 1st class law tripos 1864, chancellor's legal medallist, professor of constitutional law London Univ. 1869-82, examiner law tripos Camb. Univ. 1875-8, in history tripos Camb. 1878-80, lecturer in law Univ. Coll., Bristol, 1877-9, vice-chairman Severn Fishery Board, J.P. co. Worc., assumed the additional surname of Bund in 1864, editor of *Oke's Handybook of the Game Laws*, 3rd edn., and of *Oke's Fishery Laws*, 2nd edn., author of *The Law of Salmon Fisheries*, *The Agricultural Holdings Act*, and of *Selections from State Trials*, J.P. cos. Worcester and Cardigan, a student of Lincoln's Inn 26 April, 1866 (then aged 22), called to the bar 26 Jan., 1869 (2nd son of John Walpole Willis, Esq., J.P., D.L., of Wick Episcopi, co. Worcester); born 8 Aug., 1843; married 2 April, 1872, Harriette Penelope, sister of Sir Richard Temple, Bart., K.C.S.I., and has issue (see Foster's *Baronetage*).
Wick Episcopi, Worcester: 90, Belgrave Road, S.W.; 3, Stone Buildings, W.C.; Oxford and Cambridge Club.

**Bunnajee** (see Banaji).

**Bunny,** Brice Frederick, practises before the supreme court at Melbourne, a student of Lincoln's Inn 21 March, 1839 (then aged 19), called to the bar 2 May, 1844 (2nd son of Jeré Bunny, Esq., of Newbury, Berks); born , 1820.
Melbourne, Victoria.

**Bunting,** Percy William, M.A. Pembroke Coll., Camb., examiner in equity and real property law London Univ. since 1882, a student of Lincoln's Inn 15 April, 1859 (then aged 23), called to the bar 11 June, 1862 (only son of Thomas Percival Bunting, of Manchester, solicitor); born , 1836; married 21 June, 1869, Mary Hyett, 2nd dau. of late John Ledgett, Esq., of Tunbridge Wells.
18, Endsleigh Gardens, N.W.; 11, Old Square, W.C.

**Bunyon,** Charles John, M.A., Corpus Christi Coll., Camb., 1846, author of *Law of Fire Insurance*, of *Law of Life Insurance*, and *Profitable Book on Domestic Law*, a student of the Inner Temple 10 June, 1843 (then aged 22), called to the bar 26 Jan., 1849 (only son of late Robert John Bunyon, Esq., of London); born , 1821; married 27 May, 1846, Eliza, 2nd dau. of R. H. Sawyer, Esq., of London.
37, Phillimore Gardens, W.; 19, Serjeants' Inn, Fleet Street, E.C.

**Burbury,** Samuel Hawksley, M.A. (fellow), St. John's Coll., Camb., 1857, a student of Lincoln's Inn 6 Oct., 1855 (then aged 24), called to the bar 7 June, 1858 (only son of Samuel Burbury, Esq., of Warwick); born 18 May, 1831; married April, 1860, Alice, eldest dau. of Thomas Edward Taylor, Esq., J.P., D.L.

12, Upper Phillimore Gardens, Kensington, W.; 4, New Square, W.C.

**Burch,** Augustus Edgar, matric. London Univ. 1846, a student of the Middle Temple 13 March, 1847, called to the bar 19 April, 1850 (youngest son of Thomas Lever Burch, of Canterbury, gentleman); born , ; married 27 Oct., 1853, Emily, only surviving dau. of Rev. Jeremiah Jackson, M.A., vicar of Elm-cum-Emneth and prebendary of Brecon.

Bedford.

**Burchell,** James, M.A., Corpus Christi Coll., Camb., 1847, a student of the Inner Temple 7 June, 1843 (then aged 22), called to the bar 30 April, 1847 (eldest son of James Burchell, Esq., of London); born , 1821; married 5 Sept., 1850, Amicia, youngest dau. of late Jonathan Hayne, of London.

34, Gordon Square, W.C.

**Burd,** William, a student of the Middle Temple 18 June, 1878, called to the bar 29 June, 1881 (only son of John Burd, of Mount Zion, Lancashire, gentleman); born ,

**Burder,** John Winsland, undergrad. Magdalen Hall, Oxon, a member of the Northern circuit, a student of the Inner Temple 18 Nov., 1867 (then aged 21), called to the bar 10 June, 1870 (eldest son of John Burder, of Manchester, solicitor); born , 1846; married 20 Sept., 1876, Eliza, dau. of W. Douglas, Esq., of likley Hall, Yorks.

24, Talbot Road, W.; 1, Harcourt Buildings, Temple, E.C.

**Burdon,** Cotsford, B.A. Lincoln Coll., Oxon, equity draftsman and conveyancer, J.P. co. Durham, a student of the Middle Temple 26 Jan., 1839, called to the bar there 28 Jan., 1842, admitted a barrister of Lincoln's Inn *ad eundem* 3 March, 1842 (4th son of Rowland Burdon, Esq., of Castle Eden, co. Durham); born 4 Aug., 1815; married 19 April, 1852, Eleanor Margaret Jane Pemberton, youngest dau. of Thomas Thompson, Esq., of Bishopwearmouth, co. Durham, and has issue.

Parkhurst House, Haslemere, Surrey.

**Burfield,** Thomas, a member of the South-eastern circuit, a student of the Middle Temple 3 Jan., 1862, called to the bar 17 Nov., 1869 (eldest son of Thomas Burfield, of Hailsham and Hayward's Heath, Sussex, twine manufacturer); born , .

Hailsham, Sussex; 3, Brick Court, Temple, E.C.

**Burgers,** Petrus, LL.D., a student of the Inner Temple 20 May, 1878 (then aged 23), called to the bar 3 May, 1882 (2nd son of William Jacobus Burgers, of Graaff Reinet, Cape of Good Hope, ostrich farmer); born 1855.

**Burgess,** Rev. John Hugh, vicar of Blewbury, Oxon, since 1871, of Burford-cum-Fulbrook 1860-71, a student of Lincoln's Inn 5 Nov., 1840 (then aged 22), called to the bar 24 Nov., 1845 (only son of late Edward Burgess, Esq., of Waltham Abbey, Essex); born , 1818; married 28 March, 1844, Augusta Sarah, dau. of Thomas Dumayne, Esq., of Milford Haven.

Blewbury Vicarage, Didcot, Oxon.

**Burgett,** Frederick Augustus, B.A., King's Coll., London, 1854, equity draftsman and conveyancer, a student of Lincoln's Inn 23 Feb., 1860 (then aged 32), called to the bar 26 Jan., 1863 (youngest son of Charles Christopher Burgett, Esq., of Calcutta); born 1828.

56, West Cromwell Road, S.W.; 40, Chancery Lane W.C.

**Burke,** Edmund Haviland, a member of the Oxford circuit, a student of Lincoln's Inn 10 Jan., 1856 (then aged 19), called to the bar 30 April, 1860 (only son of Thomas Haviland Burke, late of Lincoln's Inn, bar.-at-law, dec.); born , 1837.

**Burke,** James, B.A., Trin. Coll., Dublin, 1839, counsel in Ireland to Society for Prevention of Cruelty to Animals 1846, author of *Life of Thomas Moore*, of *Edmund Burke*, etc., etc., called to the bar at King's Inns, Dublin, 2 Nov., 1842, a student of Gray's Inn 5 May, 1841, called to the bar there 7 June, 1869 (4th son of John Joseph Burke, M.D., of Dublin, dec.); born 4 June, 1819; married 1st, 29 April, 1845, Sarah, youngest dau. of Charles Woodward, architect; he married 2ndly, 8 Jan., 1873, Jane Georgina, 5th dau. of late John S. Ingham, of Lisnamaine, co. Cavan, solicitor.

76, Leinster Road, Rathmines, Dublin.

**Burke,** Sir John Bernard, Knt. (1854), C.B. (1868), LL.D. (hon.), Trin. Coll., Dublin, 1862, Ulster king of arms since 1853, keeper of state papers of Ireland since 1867, governor of the National Gallery of Ireland since 1874, member of Royal Irish Academy, governor of National Gallery Dublin since 1874, author of *Burke's Peerage*, *Landed Gentry*, and many other genealogical works, knighted 22 Feb., 1854, a student of the Middle Temple 30 Dec., 1835, called to the bar 25 Jan., 1839 (2nd son of John Burke, Esq., of Brompton, Middlesex); born , 1815; married 8 Jan., 1856, Barbara Frances, 2nd dau. of late James MacEvoy, Esq., of Tobertynan, co. Meath (and granddau. of Sir Joshua Colles Meredyth, Bart.), and has issue.

Tullamaine, co. Dublin; Record Tower, Castle, Dublin.

**Burke,** Ulick John, B.A. Christ Church, Oxon, goes the South-eastern circuit, a student of the Inner Temple 22 April, 1864 (then aged 21), called to the bar 30 April, 1867 (3rd surviving son of James St. George Burke, Esq., Q.C., of the Auberies, Sudbury, Suffolk); born , 1843; married 5 Aug., 1869, Edith Charlotte, dau. of late Nathaniel Clarke Barnardiston, Esq., of the Ryes, Essex, and has issue.

3, Essex Court, Temple, E.C.

**Burke,** Ulick Ralph, M.A. Trin. Coll., Dublin, J.P., clerk of the peace co. Dublin, a member of the South-eastern circuit, practised before the High Court N.W.P. India 1873-8, a student of the Middle Temple 28 Jan., 1865, called to the bar 10 June, 1870 (eldest son of Charles Granby Burke, of St. Philip's, Milltown, co. Dublin, J.P., master of the Court of Common Pleas); born 21 Oct., 1845; married 9 July, 1868, Katharine, only dau. of James Bateman, Esq., of Biddulph Grange and Knypersley Hall, co. Staff., and has issue (see Foster's *Baronetage*).

Furze Hill, Pirbright, Surrey; 9, Lower Berkeley Street, W.

**Burkitt,** William Robert, magistrate and collector N.W.P. India, a student of the Middle Temple 15 Nov., 1869, called to the bar 27 Jan., 1879 (eldest son of William Robert Burkitt, of Dublin, merchant); born ,

Muttra, N.W.P. India.

**Burmester,** Rev. George, rector of Little Oakley since 1830, M.A., Balliol Coll., Oxon, 1821, an Etonian, J.P. Essex, a student of the Middle Temple 4 Oct., 1817, called to the bar 1 June, 1821, left the society 1829 (6th son of late Henry Burmester, of Groynne House, Essex); born , 1794; married 10 Dec., 1838, Arabella, eldest dau. of Nathaniel Garland, Esq., of Michaelstowe, Essex; she died , 1877, leaving issue.

Little Oakley, Harwich; Athenæum Club.

**Burmester,** John, B.A., Worcester Coll., Oxon, 1835, a student of the Middle Temple 16 Nov., 1836, called to the bar 22 Nov., 1839 (2nd son of Jerome Burmester, Esq., of Wandsworth, Surrey, dec.); born , ; married 26 April, 1851, Catherine Ann, relict of Down Knox O'Reilly, capt. 85th light infantry, only dau. of James Gordon Cavenagh, of Castle House, Wexford.

**Burn,** Richard, lt.-col. Westmorland and Cumberland yeomanry 1876, J.P., D.L. Westmorland, high sheriff 1852, a student of the Middle Temple 21 Jan., 1837, called to the bar 24 April, 1840 (only son of Joseph Burn, of Orton Hall, Westmorland, gentleman, dec.); born 16 Nov., 1811; married 26 July, 1836, Elizabeth, dau. of William Cuthbert, of Beaufront Castle, Northumberland.

Orton Hall, Tebay.

**Burn,** Walter Adam, late a captain of volunteers, joint author of *Volunteer Law*, a student of the Middle Temple 8 May, 1876, called to the bar 27 Jan., 1879 (eldest son of George Adam Burn, of London, architect); born , ; married 17 May, 1882, Maggie, widow of Andrew Gray, Esq.

28, Fulham Park Gardens, S.W.; 2, Middle Temple Lane, E.C.

**Burnaby,** Sherard Beaumont James, B.A., Emanuel Coll., Camb., 1869, a member of the Midland circuit, a student of the Inner Temple 30 Jan., 1869 (then aged 22), called to the bar 26 Jan., 1876 (2nd son of late John Dick Burnaby, Esq., of the Inner Temple, bar.-at-law); born 21 Nov., 1846.

1, Hare Court, Temple, E.C.

**Burnand,** Francis Cowley, B.A., Trin. Coll., Camb., 1858, from Eton, editor of *Punch*, author of *Happy Thoughts* and of innumerable burlesques, a member of the South-eastern circuit, a student of Lincoln's Inn 24 Jan., 1857 (aged 20), called to the bar 27 Jan., 1862 (eldest son of Francis Burnand, Esq., of London); born , 1837.

64, Russell Square, W.C.

**Burne,** Newdigate Hooper Kearney, lieut. Ottervale (Devon) mounted rifle volunteers (retired 1858), a student of Lincoln's Inn 29 Jan., 1857 (then aged 26), called to the bar 26 Jan., 1860 (3rd son of Rev. Henry Thomas Burne, of Bath); born 14 Nov., 1830; married 15 Sept., 1853, (Hon.) Caroline Penelope Addington, dau. of William, 2nd Viscount Sidmouth, and has issue (see Foster's *Our Noble and Gentle Families*).

Hare Dene, Albury, Guildford.

**Burnell,** Henry Blomfield, LL.B., Christ's Coll., Camb., 1876, B.A. 1881, author of *London City Tithes Act*, a student of Lincoln's Inn 29 June, 1876 (then aged 22), called to the bar 7 May, 1879 (only son of Blomfield Burnell, of Upper Clapton, Middlesex, solicitor); born , 1854.

4, New Square, W.C.

**Burnett,** Frederick Wildman, M.A., St. John's Coll., Camb., 1848, a student of Lincoln's Inn 22 May, 1846 (then aged 24), called to the bar 8 June, 1849 (3rd son of John Fassett Burnett, Esq., of May Place, Crayford, Kent); born 2 Dec., 1821; married 6 Oct., 1859, Henrietta Wedderburn, youngest dau. of James Henry Crawford, Esq., of Hove, Sussex, Bombay C.S.

6, Vicarage Gate, W.; 6, New Square, W.C.

**Burney,** Arthur George, M.A. Christ Church, Oxon, from Eton, a member of the South-eastern circuit, a student of the Inner Temple 22 April, 1875 (then aged 25), called to the bar 26 Jan., 1878 (2nd son of Rev. Edward Kaye Burney, vicar of Thornham, Kent); born 15 Feb., 1850; married 9 Sept., 1880, Annette Forbes, eldest dau. of Rev. John Cave-Browne, M.A., vicar of Debtling (see Foster's *Baronetage*).

24, Old Square, Lincoln's Inn, W C.

**Burney,** Richard Thomas, a commissioner and additional judge Lahore division, Bengal C.S., matric. Balliol Coll., Oxon, a student of the Inner Temple 28 April, 1870 (then aged 34), called to the bar 28 June, 1876 (2nd son of late Col. Henry Burney, formerly H.E.I.C.S.); born , 1836.

Lahore.

**Burnie**, Robert William, a member of the North-eastern circuit, a student of the Middle Temple 15 April, 1872, called to the bar 7 June, 1875 (eldest son of William Burnie, M.D., of Bradford, Yorkshire); born 20 Feb., 1851.
2, Middle Temple Lane, E.C.

**Burningham**, Henry, J.P. Hants and chairman of the Alton Union, a student of the Middle Temple 27 Nov., 1817, called to the bar 13 May, 1825 (eldest son of Thomas Burningham, Esq., of Froyle, Hants); born , 1799; married , 1830, Mary Baldwin, dau. of Rev. George N. Watkins, and has issue.
Froyle, near Alton, Hants.

**Burnside**, (Hon.) Sir Bruce Lockhart (Knt.), chief justice of Ceylon 1884, knighted by letters patent 29 Sept., 1884, Queen's advocate Ceylon 1879-84, solicitor-general Bahamas 1864, acting attorney-general 1865, 1866, 1869, 1875, member of executive council 1866-72 and of legislative council 1872-84, member of local legislature 1859-84, speaker of House of Assembly 1866, Queen's counsel 1874, attorney-general 1875, a student of Lincoln's Inn 21 May, 1853 (then aged 19), called to the bar 30 April, 1856 [2nd son of (Hon.) John James Burnside, of Nassau, Bahamas, C.E., surveyor-general]; born 26 July, 1833.
Colombo.

**Burnside**, Robert Bruce, practises before the supreme court at Colombo, a student of Lincoln's Inn 28 Feb., 1881 (then aged 18), called to the bar 26 Jan., 1884 [2nd son of (Hon.) Sir Bruce Lockhart Burnside, chief justice of Ceylon]; born , 1863.
Colombo.

**Burrell**, Charles, undergrad. Exeter Coll., Oxon, a student of the Middle Temple 14 Jan., 1861, called to the bar 17 Nov., 1863 (2nd son of Joseph Burrell, Esq., bar.-at-law, of the Middle Temple, of Wimbledon, Surrey); born ,
Alton, Hants.

**Burrell**, William Palfrey, M.A. (classical scholar), Lincoln Coll., Oxon, 1870, Taylorian scholar for modern languages 1861, Arnold historical prize essay *The Secret Fraternities of the Middle Ages* 1865, examiner with Prof. Max Müller for Taylorian scholarships 1872, H.B.M. consul Port Said since 1883, attached to Indemnity Commission Alexandria since 1883, acting consul and judge Alexandria 1883-4, vice-consul and assistant judge H.B.M.'s supreme court in the Levant (Constantinople) 1877-82, acting consul at Jeddah 1880-3, went the Home circuit, took the name of Burrell in 1875 under the will of his grandfather William Palfrey Burrell, of Hetton Hall, Northumberland, a student of the Inner Temple 28 April, 1862 (then named Americo William Palfrey de Lamilière Marras, B.A.), called to the bar 17 Nov., 1865 (eldest son of Giacinto Marras, Esq., of London); born 26 Feb., 1843.
Port Said.

**Burroughs**, Charles White, B.A., LL.D., head master Cuddapah High School, Madras, 1883, assistant master Normal Schools Madras 1873-83, a student of the Middle Temple 8 Nov., 1873, called to the bar 26 Jan., 1882; born , .
Madras; Athy, Ireland.

**Burroughs**, Richard, conveyancer, a student of the Middle Temple 23 April, 1831, called to the bar 8 May, 1835 (youngest son of Benjamin Gustave Burroughs, of Clifton, co. Gloucester, surgeon, dec.); born .
Bristol.

**Burrow**, Thomas Christopher, B.A., Queen's Coll., Oxon, 1834, a student of the Inner Temple 4 Nov., 1833 (then aged 21), called to the bar 26 Jan., 1838 (only son of Christopher Burrow, of Buckstone House, Lancashire); born , 1812.
Buckstone House, Priest Hutton, Barrow-in-Kendal.

**Burrows**, Arthur, a commoner of Winchester Coll. 1825-30, one of the conveyancing counsel of the chancery division since 1877, examiner of titles in land registry office since 1862, a student of Lincoln's Inn 18 Nov., 1830 (then aged 18), called to the bar 22 Nov., 1836 (5th son of George Mann Burrows, M.D., of London); born 26 Aug., 1812; married 22 April, 1840, Frances Diana, youngest dau. of Robert Anthony Bromley, major Indian army, and has issue (see Foster's *Baronetage*).
Bedford Park, Croydon; The Mount, St. Leonards-on-Sea; 9, Old Square, Lincoln's Inn, W.C.

**Burt**, Llewelyn Charles, a student of the Middle Temple 20 Nov., 1847, called to the bar 26 Jan., 1855 (2nd son of Andrew Burt, of Brussels, gentleman); born , .

**Burton**, Alfred Henry, M.A. Trin. Coll., Camb., a clerk in Charity Commission since 1867, a student of the Inner Temple 21 Nov., 1867 (then aged 22), called to the bar 30 April, 1874 (only son of Alfred Burton, of St. Leonards-on-Sea, Sussex); born , 1845; married 2 June, 1877, Ellen Amelia, elder dau. and co-heir of Capt. George Collingwood Dickson, 23rd Madras light infantry (see Foster's *Baronetage*).
18, Manson Place, Quen's Gate, S.W.; Gwydyr House, Whitehall, S.W.

**Burton**, Rev. Clarke Watkins, M.A., Clare Coll., Camb., 1854, J.P. Westmorland, rector of Cliburn, Westmorland, since 1858, a student of Lincoln's Inn 18 April, 1846 (then aged 18), called to the bar 24 April, 1851 (2nd son of Edmund Singer Burton, Esq., of Churchill, Welton, Northants); born , 1828.
Cliburn, Penrith.

**Burton**, David, B.A., Trin. Coll., Camb., 1843, deputy chairman East Riding Yorks quarter sessions J.P., D.L., a student of the Inner Temple 26 April, 1843, went to the Middle Temple 15 and called to the bar there 29 Jan., 1847 (eldest son of David Burton, Esq., of Cherry Burton, Yorkshire); born 15 Sept., 1820; married 1st, 28 Oct., 1845, Mary, 2nd dau. of Frederick Cowper, Esq., of London; he married 2ndly, 7 March, 1856, Fanny, dau. of Frederick Cowper, Esq., of Carleton Hall, Cumberland, and has issue.
Cherry Burton Hall, near Beverley; Oxford and Cambridge Club.

**Burton**, David Fowler, a member of the North-eastern circuit, a student of the Middle Temple 22 Jan., 1877, called to the bar 26 Jan., 1882 (eldest son of David Burton, bar.-at-law, of Cherry Burton, near Beverley, Yorkshire); born Oct., 1857; married 8 Oct., 1884, Mary Sophia, eldest dau. of late Rev. Robert Whitaker, rector Scorbro-cum-Leconfield, Yorks.
1, Essex Court, Temple, E.C.

**Burton**, Henry, lt.-col. late West Riding regt. (formerly 76th regt.), retired 1883, capt. on reserve of officers, D.A.Q.M.G. New Zealand 1864-6, a student of the Middle Temple 28 Oct., 1872, called to the bar 30 April, 1875 (2nd son of Rev. Robert William Burton, M.A., rector of Raheny); born 1 Jan., 1841.
Junior Army and Navy Club, London, W.

**Burton**, Sir William Westbrooke, knighted by patent 18 Nov., 1844, recorder of Daventry 1826-7, judge at Cape 1828-33, New South Wales 1833-44, Madras 1844-57, president of council at Sydney 1858-62, author of *State of Religion and Education in Australia*, originally in the navy and served at attack on New Orleans in 1814, a student of the Inner Temple 27 Nov., 1819, called to the bar 26 Nov., 1824 (son of Edmund Burton, of Daventry, gent.); born 31 Jan., 1794; married 1st, 5 April, 1827, Margaret, dau. of Leny Smith, of Homerton, Middlesex; she died s.p. 19 Sept., 1846; he married 2ndly, 11 June, 1849, Maria Alphonsine, dau. of late John Beatty West, Esq., M.P. Dublin.
54, Chepstow Villas, Bayswater, W.

**Burtt**, Thomas, M.A., St. John's Coll., Camb., 1855, matric. London Univ. 1843, a student of Lincoln's Inn 12 April, 1855 (then aged 32), called to the bar 30 April, 1858 (2nd son of Joseph Burtt, Esq., of Highgate, Middlesex); born , 1823.
(? 40, Holmsdale Road, Highgate.)

**Bush**, Frank Whittaker, M.A. Hertford Coll., Oxon, a student of Lincoln's Inn 19 Aug., 1847 (then aged 22), called to the bar 8 May, 1851 (3rd son of late George Bush, Esq., of Fairwood, Wilts); born 8 Jan., 1825; married 22 Dec., 1846, Eleanor Charlotte, youngest dau. of Rev. Edward Edgell, of East Hill, Frome, Somersetshire, prebendary of Wells, dec.
Kew Green, Surrey; 2, New Court, Carey Street, W.C.

**Bushby**, Henry Jeffreys, police magistrate at Worship Street court since 1870, educated at Eton and Haileybury, in Bengal civil service 1839-45, recorder of Colchester 1863-70, J.P. Herts, a commissioner of lieutenancy for the City of London, author of *The Practice of Elections*, *A Month in the Camp before Sebastapool*, etc., a student of the Middle Temple 12 June, 1846, went to the Inner Temple 24 March, 1848 (then aged 31), where he was called to the bar 21 Nov., 1851 (eldest son of Henry Turner Bushby, Esq., late of Madras civil service, dec.); born 4 Oct., 1820; married 11 Nov., 1862, Lady Frances North, dau. of Francis, 6th earl of Guilford, and has issue (see Foster's *Peerage*).
Wormley Bury, Hoddesdon, Herts; Lagduff Lodge, Ballina, co. Mayo; Carlton Club.

**Busk**, Henry William, referee of disputes in Middle Temple, a student of the Middle Temple 8 Feb., 1813, called to the bar 21 May, 1830 (2nd son of Edward Busk, Esq., of the Middle Temple); born 14 Dec., 1806; married 9 Sept., 1837, Mary Anne, dau. of Rev. Philip le Breton, and has issue.
1, Gordon Square, W.C.

**Buszard**, Marston Clarke, Q.C., M.P. Stamford since 1880, M.A., LL.M., Trin. Coll., Camb., 1863 (chancellor's medal for legal studies 1863), from Rugby, leading counsel to Post Office on the Midland circuit, a student of the Inner Temple 16 Nov., 1858 (then aged 21), called to the bar 27 Jan., 1862, Q.C. 13 Feb., 1877, bencher 30 April, 1880 (eldest son of Marston Buszard, Esq., of Lutterworth, co. Leicester); born 13 July, 1837; married 6 Sept., 1864, Louisa, 2nd dau. of late John Mayor Threlfall, Esq., of Higher Broughton, Manchester.
Lutterworth, co. Leicester; 29, Porchester Terrace, W.; 5, Crown Office Row, Temple, E.C.; Grafton, Reform, and National Liberal Clubs.

**Butcher**, John George, M.A., Trin. Coll., Camb., 1877, B.A. (fellow, eighth classic, and eighth wrangler) 1874, a student of Lincoln's Inn 21 Nov., 1874, called to the bar 15 May, 1878 (2nd son of the lord bishop of Meath); born 15 Nov., 1851.
22, Collingham Place, S.W.; 8, New Square, W.C.

**Butler**, Cecil, M.A. Trin. Coll., Camb., a student of Lincoln's Inn 19 Nov., 1867 (then aged 21), called to the bar 10 June, 1870 [3rd surviving son of Hon. Charles Lennox Butler, of Coton House, Rugby]; born 15 Feb., 1846 (see Foster's *Peerage*, B. DUNBOYNE).
5, Belgrave Square, S.W.

**Butler**, Francis Leicester, B.A. St. John's Coll., Oxon, a student of the Middle Temple 30 March, 1876, called to the bar 17 Nov., 1880 (3rd son of Charles Butler, solicitor of the supreme court of Tasmania); born , .
Hobart, Tasmania.

**Butler**, George Grey, F.R.G.S., F.G.S., M.A., Trin. Coll., Camb., 1879, scholar 1873, twenty-eighth wrangler, permanent assistant examiner of the civil service commission since 1876 (senior 1882), a student of Gray's Inn 24 Jan., 1880, went to the Inner Temple 4 Nov., 1880 (then aged 28), where he was called to the bar 17 Nov., 1883 (eldest son of Very Rev. George Butler, D.D., late dean of Peterborough, dec.); born 15 Nov., 1852.
42, Bedford Gardens, Kensington, W.; Cannon Row, Westminster, S.W.

**Butler**, George Russell, a student of the Inner Temple 1 June, 1872 (then aged 29), called to the bar 7 June, 1875 (2nd son of Charles James Butler, late of Reading, Berks, estate agent, dec.); born 15 Jan., 1843.
Layston House, Reading

**Butler**, Henry Charles, M.A., Queen's Coll., Oxon, 1846, a student of the Middle Temple 14 April, 1849, called to the bar 7 June, 1852 (only son of Thomas Butler, Esq., of Downland House, Bramshott, Hants); born , 1825; married 7 April, 1877, Elizabeth Anne, eldest dau. of B. J. Cox, Esq., of Bridport.
Downlands, Liphook, Hants.

**Butler,** James, matric. King's Coll., London, 1865, a student of Lincoln's Inn 17 Jan., 1866 (then aged 22), called to the bar 17 Nov., 1868 (eldest son of Edward Butler, of London, secretary to Reliance Mutual Life Assurance Society); born , 1844.

**Butler,** Hon. Robert St. John Fitz-Walter, B.A. Trin. Coll., Dublin, a master of the Supreme Court of Judicature since 1879, of Queen's bench division 1874-9, D.L. Middlesex, a student of the Inner Temple 21 Nov., 1866 (then aged 22), called to the bar 17 Nov., 1869 (3rd son of Theobald FitzWalter, Lord Dunboyne); born 20 Jan., 1844; married 9 Feb., 1869, Caroline Maude Blanche, dau. of late Capt. George Probyn, of London, and has issue (see Foster's *Peerage*).
Wallingford Lodge, Sevenoaks; Rutland Lodge, Knightsbridge.

**Butler,** Roland, B.A. Queen's Coll., Oxon, matric. London Univ. 1880, a student of the Middle Temple 23 Nov., 1875, called to the bar 27 Jan., 1879 (2nd son of Ambrose Edmund Butler, of Kepstorn, Yorkshire, ironmaster); born 15 Aug., 1852; married 20 Dec., 1882, Lucy Ellen, youngest dau. of Charles Lestourgeon, of the Close, Cambridge.
Kepstorn, Kirkstall, Leeds.

**Butler,** Samuel Evan, M.A. Brasenose Coll., Oxon, a commoner of St. Alban Hall, Oxon, a student of the Inner Temple 21 Dec., 1871 (then aged 21), called to the bar 17 Nov., 1876 (only son of Samuel Butler, Esq., of Combe Hay Park, Somerset); born , 1850.
7, King's Bench Walk, Temple, E.C.

**Butler,** Slade, M.A. Christ Church, Oxon, a member of the South-eastern circuit, editor of *Egan's Practical Treatise on the Law of Bills of Sale*, a student of the Middle Temple 1 May, 1874, called to the bar 26 Jan., 1877 (eldest son of late George Slade Butler, of Rye, Sussex, solicitor, F.S.A.); born 10 Sept., 1850.
4, Middle Temple Lane, E.C.

**Butler,** Spencer Perceval, M.A., Trin. Coll., Camb., 1854, wrangler and 1st class classics, from Rugby, a student of Lincoln's Inn 12 Nov., 1853 (then aged 25), called to the bar 6 June, 1856 (2nd son of Very Rev. George Butler, D.D., late dean of Peterborough, dec.); born 22 April, 1828; married 17 Sept., 1863, Mary, only child of Rev. Nicholas Kendall, M.A., of Bodmin, Cornwall.
Julian Hill, Harrow; 2, New Square, W.C.

**Butler,** Thomas Dacre, late capt. 52nd light infantry, a student of the Middle Temple 18 April, 1882, called to the bar 26 Jan., 1885 (eldest son of Col. Thomas Butler, of Bury Lodge, Hants); born 3 Oct., 1845; married 12 July, 1877, Nina Ellen, dau. of Admiral Sir George Augustus Elliot, K.C.B. (see Foster's *Our Noble and Gentle Families*).
Care of 6, Castletown Road, West Kensington, W.

**Butler,** William Henry, M.A., Trin. Coll., Dublin, 1860, a member of the Northern circuit, revising barrister, a student of the Inner Temple 30 May, 1853 (then aged 21), called to the bar 7 June, 1858 (eldest son of John Butler, Esq., of Dublin); born , 1832; married 23 Aug., 1876, Mary, eldest dau. of John Tibbs, Esq., late of War Office, Dublin Castle.
1, King's Bench Walk, Temple, E.C.

**Butt,** (Hon.) Sir Charles Parker, Knt., a justice of High Court of Justice, Probate, Divorce, and Admiralty Division, since 1883, knighted 20 April, 1883, royal commissioner on merchant shipping 1884, M.P. Southampton 1880-3, practised at Constantinople, a student of Lincoln's Inn 22 Jan., 1849 (then aged 18), called to the bar 17 Nov., 1854, bencher 11 Jan., 1869 (3rd son of late Rev. Phelips John Butt, dec.); born 24 June, 1830; married 23 Dec., 1878, Anna Georgina, dau. of C. Ferdinand Rodewald, Esq., of London.
29, Cadogan Place, S.W.

**Butt,** Robert Berkeley, matric. Trin. Coll., Dublin, a student of the Inner Temple 2 May, 1872 (then aged 34), called to the bar 26 Jan., 1880 (eldest son of late Isaac Butt, Esq., M.P., Q.C., of the Inner Temple); born , 1838.

**Butterworth,** Arthur Reginald, a member of the Western circuit, a student of the Inner Temple 29 Oct., 1874 (then aged 24), called to the bar 17 Nov., 1877 (3rd son of Rev. Joseph Henry Butterworth, M.A., of London); born , 1850.
15, Belsize Square, N.W.

**Button,** John James, B.A., Trin. Hall, Camb., 1881, a student of the Inner Temple 30 Oct., 1880 (then aged 21), called to the bar 6 June, 1883 (3rd son of Reuben Button, Esq., of Stamford Hill, Middlesex); born , 1859.

**De Butts,** George, B.A. Trin. Coll., Dublin, equity draftsman and conveyancer, a student of Lincoln's Inn 24 May, 1866 (then aged 21), called to the bar 30 April, 1869 (only son of Rev. George de Butts, of Dublin); born , 1845.
Dublin.

**Butts,** Henry Hill, a student of the Middle Temple 18 Nov., 1871, called to the bar 21 June, 1882 (4th son of Rev. Edward Drury Butts, of Dorset, dec.); born ,

**Buxton,** Francis William, M.P., F.R.G.S., M.A., Trin. Coll., Camb., 1872, M.P. Andover since 1880, a partner in the firm of Prescott and Co., bankers, London, and a fellow of Royal Institution, a student of Lincoln's Inn 27 Jan., 1870 (then aged 22), called to the bar 26 Jan., 1874 (7th son of Sir Edward North Buxton, Bart., dec.); born 5 Aug., 1847; married 27 Feb., 1872, Hon. Mary Emma Lawrence, dau. of John, 1st Lord Lawrence, and has issue (see Foster's *Peerage*).
42, Grosvenor Gardens, S.W.; Brooks' and New University Clubs.

**Byas**, Arthur Frank, M.A., Trin. Coll., Camb., 1876, a student of the Middle Temple 30 Oct., 1871, called to the bar 6 June, 1874 (eldest son of late Edward Byas, of London); born , .

**Byles**, Maurice Barnard, B.A. Univ. Coll., Oxon, a member of the South-eastern circuit, a student of the Inner Temple 13 Jan., 1863 (then aged 21), called to the bar 26 Jan., 1866 (2nd son of late Rt. Hon. Sir John Barnard Byles, a justice of the Common Pleas); born , 1842.

3, Princes Gardens, S.W.; 1, Paper Buildings, Temple, E.C.

**Byles**, Walter Barnard, M.A. Univ. Coll., Oxon, editor of *Byles' Law of Bills of Exchange*, 14th edn., a student of Lincoln's Inn 14 Nov., 1861 (then aged 21), called to the bar 26 Jan., 1865 (eldest son of late Rt. Hon. Sir John Barnard Byles, a justice of the Common Pleas); born , 1840; married 24 Nov., 1866, Georgina, 3rd dau. of late Francis William Russell, Esq., M.P.

Harefield House, Uxbridge; 3, Princes Gardens, S W.; 2, New Square, Lincoln's Inn, W.C.

**Byng**, Hon. James Master Owen, vice-chairman of South-eastern Railway Company, J.P., D.L. Kent and Sussex, a student of the Middle Temple 1 Nov., 1849, called to the bar 7 June, 1852 (3rd son of Vice-Admiral George, 6th earl of Torrington, D.C.L.); born 20 July, 1818; married 5 Aug., 1856, Caroline Louisa, dau. of William Cook, Esq., of Roydon Hall, Kent (see Foster's *Peerage*).

Great Culverdon, Tunbridge Wells; Athenæum Club.

**Byrne**, Edmund Widdrington, matric. King's Coll., London, member of the Bar Committee since Dec., 1883, a student of Lincoln's Inn 5 Nov., 1863 (then aged 19), called to the bar 26 Jan., 1867 (eldest son of Edmund Byrne, of Westminster, solicitor); born , 1844; married 13 Aug., 1874, Henrietta Johnstone, 4th dau. of late James Gulland, of Newton Wemyss, Fifeshire.

Aynscombe House, Balham, S.W.; 3, Stone Buildings, Lincoln's Inn, W.C.

**Byrne**, Thomas Francis, B.A. Trin. Coll., Dublin, a member of the Northern circuit, a student of the Middle Temple 4 May, 1875, called to the bar 3 July, 1878 (eldest son of Patrick Byrne, of Drogheda, co. Louth, merchant); born , .

60, King Street, Manchester.

**Byrom**, Edward Clement Atherton, M.A., Trin. Coll., Camb., 1884, from Eton, a student of Lincoln's Inn 18 Nov., 1881 (then aged 23), called to the bar 17 Nov., 1884 (only son of Edward Byrom, Esq., of Culver, near Exeter); born 24 Nov., 1857.

Culver, near Exeter.

**Byron**, George Anson, B.A. Christ Church, Oxon, equity draftsman and conveyancer, a student of the Inner Temple 20 Nov., 1878 (then aged 20), called to the bar 3 May, 1882 (eldest son of Rev. and Hon. William Byron); born 30 March, 1858 (see Foster's *Peerage*).

9, Portman Square, W.

**Byrth**, William Stewart, a member of the Northern circuit, a student of the Middle Temple 31 Dec., 1863, called to the bar 17 Nov., 1866 (youngest son of late Rev. Thomas Byrth, D.D., rector of Wallasey, Cheshire, dec.); born , .

St. George's Chambers, 10, St. George's Crescent, Liverpool.

# C

**Cababé,** Michael, undergrad. Balliol Coll., Oxon, author of *Interpleader and Attachmuet of Debts*, joint author of *Cababé and Ellis' Reports in Queen's Bench Division*, goes the South-eastern circuit, a student of the Inner Temple 20 Jan., 1877 (then aged 22), called to the bar 17 Nov., 1879 (eldest son of Memitalli Cababé, of Beyrout, in Syria, landowner); born , 1855.
6, King's Bench Walk, Temple, E.C.

**Cabell,** William Lloyd, M.A., St. John's Coll., Camb., 1855, law reporter in chancery appeals for Incorporated Council, a student of Lincoln's Inn 21 April, 1852 (then aged 23), called to the bar 26 Jan., 1856 (eldest son of Thomas Scott Cabell, Esq., late of East India House, dec.); born , 1829; married 12 Sept., 1861, Fanny Harriett, eldest dau. of Rev. G. R. Lawson, vicar of Pitminster.
6, Sandringham Gardens, Ealing, W.; 6, Stone Buildings, W.C.

**Cadiz,** Charles Fitzwilliam, B.A. Pembroke Coll., Oxon, puisne judge at Natal 1876, attorney-general Tobago 1866-76, member of the executive committee 1860-6, acting clerk of council Trinidad 1858, member of privy council of Tobago, stipendiary magistrate there 1862, a student of Lincoln's Inn 17 April, 1852 (then aged 20), called to the bar 6 June, 1855 (2nd son of John Joseph Cadiz, Esq., of Trinidad); born , 1832.
Natal.

**Cadman,** John Heaton, M.A. Worcester Coll., Oxon, F.G.H.S., educated at Collegiate School, Sheffield, recorder of Pontefract since 1877, a member of the North-eastern circuit, a student of the Inner Temple 31 May, 1861 (then aged 22), called to the bar 17 Nov., 1864 (2nd son of Edwin Cadman, Esq., of Westbourne House, Yorkshire); born 24 July, 1839; married 24 April, 1866, Mary Grayson, dau. of Edward Thornhill Simpson, Esq., of Walton, near Wakefield.
Rhyddings House, Ackworth, near Pontefract; 6, Park Square, Leeds.

**Cadogan,** Hon. William Frederick, M.A. Oriel Coll., Oxon, M.P. Cricklade 1868-74, J.P., D.L. Middlesex, a student of the Inner Temple 11 Nov., 1841 (then aged 20), called to the bar 11 June, 1847 (3rd son of Admiral George, 3rd Earl Cadogan, C.B., etc.); born 16 Dec., 1821; married 29 Nov., 1851, Lady Adelaide Paget, dau. of Henry William, 1st marquis of Anglesey, and has issue (see Foster's *Peerage*).
72, South Audley Street, W.; White's and Brooks' Clubs.

**Cagney,** Charles Francis, B.A. London Univ. 1875 from Ushaw Coll., goes the South-eastern circuit, joint editor of *Broom's Legal Maxims*, 6th edn., 1884, a student of the Middle Temple 6 Nov., 1875, called to the bar 18 Nov., 1878 (5th son of Michael Cagney, of Tivoli, Cork, merchant); born , .
Tivoli Terrace, Cork; 1, Essex Court, Temple, E.C.

**Caillard,** Camille Felix Desiré, county court judge (circuit No. 52) since 1859, J.P. Somerset, J.P., D.L. Wilts, chairman of second court of quarter sessions (for Wilts) at Marlborough, a student of the Inner Temple 29 Oct., 1840 (then aged 18), called to the bar 21 Nov., 1845 (only son of Camille Timothée Caillard, Esq., of London), nephew of Marquis Diegode Penalver and grandson of late M. Jean André Caillard, who held office under the first French republic and empire; born 12 Sept., 1822; married 1st, 29 Aug., 1850, Emma Louisa, only dau. of late Vincent Stuckey Reynolds, Esq., J.P., of Canonsgrove, Somerset; she died 26 Dec., 1865; he married 2ndly, 17 Aug., 1872, Amy Ursula, widow of Capt. John Hanham, younger dau. of late Alexander Copland, Esq., of Wingfield Place, Berks, and has issue.
Wingfield House, near Trowbridge.

**Cairns,** Earl (Hugh MacCalmont Cairns), D.C.L. Oxon 1863, LL.D. Camb. 1862 and Trin. Coll., Dublin, 1867, B.A., P.C., created Earl Cairns and Viscount Garmoyle 27 Sept., 1878, Baron Cairns 27 Feb., 1867, M.P. Belfast 1852-66, solicitor-general 1858-9, attorney-general July to Oct., 1866, lord justice of appeal 1866-8, lord high chancellor in 1868 and 1874-80, chancellor of Dublin Univ. since 1867, a student of Lincoln's Inn 14 Jan., 1841 (then aged 21), went to the Middle Temple 5 and called to the bar there 26 Jan., 1844, Q.C. 1856, bencher of Lincoln's Inn 15 April, 1856 (2nd son of William Cairns, Esq., of Cultra, co. Down); born 27 Dec., 1819; married 9 May, 1856, Mary Harriet, eldest dau. of late J. McNeile, of Parkmount, co. Antrim, and has issue (see Foster's *Peerage*).
Millden, Brechin, N.B.; Lindisfarne, Bournemouth, Hants; 5, Cromwell Houses, South Kensington, S.W.; Carlton and Athenæum Clubs.

**Caldecott,** John, M.A., Trin. Coll., Camb., 1851, equity draftsman and conveyancer, a student of Lincoln's Inn 2 Jan., 1847 (then aged 22), called to the bar 24 April, 1851 (2nd son of William Edward Caldecott, of London); born , 1825.
54, Great Russell Street, W.C.; 8, Old Square, W.C.

**Caldwell,** Robert Townley, bursar and assistant tutor of Corpus Christi Coll., Camb., lt.-col. commanding Camb. Univ. volunteers since 1882, capt. 3rd batt. Gordon highlanders 1874, LL.M. Corpus Christi Coll., Camb. 1875, M.A. (fellow) 1868, matric. King's Coll., London, 1861, hon. fellow St. John's Coll., Univ. of Manitoba, a member of the South-eastern circuit, a student of the Middle Temple 14 April, 1870, called to the bar 6 June, 1874 (2nd son of William Bletterman Caldwell, late lt.-col. 76th regt., of 18, St. Stephen's Road, Westbourne Park, London); born 11 March, 1843; married 3 Jan., 1883, Ellen Philippa Mary, eldest dau. of Admiral Arthur Farquhar, R.N., of Carlogie, Aberdeenshire.
Corpus Christi College and 12, Queen Anne's Terrace, Cambridge.

**Callan,** Philip, M.P. co. Louth since 1880, Dundalk 1868-80, a member of the Northern circuit, a student of the Inner Temple 28 May, 1861 (then aged 26), called to the bar 30 April, 1864 (only son of Owen Callan, Esq., of Cookstown, co. Louth); born 27 May, 1837; married 4 June, 1867, Jane Frances, eldest dau. of Philip MacDonnell, of Ardee, co. Louth, and has issue.
Irishtown Lodge, Ardee, co. Louth; 52, Claverton Street, Pimlico, S.W.

**Calverley,** John Selwin, B.A., Trin. Coll., Camb., 1878, J.P., D.L. Yorks W.R., a student of the Inner Temple 26 July, 1878 (then aged 22), called to the bar 21 June, 1882 (eldest son of Edmund Calverley, of Oulton Hall, Leeds, gentleman); born 4 July, 1855.
Oulton Hall, Leeds.

**Calvert,** Charles Thomas, M.A., St. John's Coll., Camb., 1851, a student of Lincoln's Inn 10 June, 1848 (then aged 22), called to the bar 21 Nov., 1851 (eldest son of Thomas Calvert, D.D., late of Manchester, dec.); born , 1826.

**Calvert,** Edward Bennett, LL.B. (law tripos), Trin. Hall Camb., 1874, a member of the South-eastern circuit, law prizeman of college 1872-4, reporter to *Law Journal* in Queen's bench division, a student of the Inner Temple 26 Jan., 1874 (then aged 22), called to the bar 17 Nov., 1876 (eldest son of Rev. William Calvert, vicar of Kentish Town, Middlesex); born 4 Nov., 1851; married 24 Aug., 1881, Ada Lilly, dau. of Richard Collett, Esq., of Harlesden, Middlesex.
31, Priory Road, Bedford Park, Chiswick; 7, Crown Office Row, Temple, E.C.

**Calvert,** Frederick, Q.C., F.R.G.S., M.A. (late fellow) of Merton Coll. 1831, B.A., Christ Church, Oxon, 1827, M.P. Aylesbury Dec., 1850, unseated April, 1851, J.P., D.L. Bucks, author of *Law respecting Parties to Suits in Equity*, a student of Lincoln's Inn 28 June, 1827, went to the Inner Temple 8 and called to the bar there 28 Jan., 1831 (Q.C. 23 Feb., 1849), bencher 27 April, 1849, treasurer 1869 (2nd son of Gen. Sir Harry Calvert, Bart., of Chelsea, dec.); born 9 June, 1806; married 14 Sept., 1865, Lady Lucy Caroline Herbert, dau. of Edward, 2nd earl of Powys, K.G. (see Foster's *Peerage* and *Baronetage*, VERNEY).
38, Upper Grosvenor Street, W.

**Cama,** Nasarvanji Pestonji, matric. Bombay Univ., a student of the Middle Temple 17 Nov., 1873, called to the bar 28 June, 1876 (4th son of Pestonji Asemasji Cama, of Bombay, retired merchant); born , 1849.
Bombay.

**Cama,** Navroji Pestanji, matric. Bombay Univ., a student of the Middle Temple 17 Nov., 1873, called to the bar 28 June, 1876 (5th son of Pestanji Hormusji Cama, of Bombay, retired merchant); born , 1853.
Bombay.

**Cameron,** Hugh Thomas, a student of the Inner Temple 8 Jan., 1852 (then aged 21), called to the bar 26 Jan., 1855 (eldest son of Hugh Innes Cameron, Esq., of Dingwall, N.B., and London, banker); born , 1831.

**Campbell,** Allan, undergrad. Exeter Coll., Oxon, a student of the Middle Temple 15 Nov., 1867, called to the bar 26 Jan., 1872 [2nd son of (Hon.) William Campbell, of Melbourne, Australia, landed proprietor]; born .
43, Hill Street, Berkeley Square, W.

**Campbell,** Arthur William Montgomery, B.A., Magdalen Coll., Camb., 1876, a student of the Inner Temple 18 April, 1877 (then aged 24), called to the bar 11 May, 1881 (only son of Hugh Montgomery Campbell, Esq., of Binnington Park, Herts); born 9 Oct., 1852.
Warkworth, Malvern Wells.

**Campbell,** Bruce, a member of the Midland circuit, a student of the Inner Temple 17 Jan., 1859 (then aged 19), called to the bar 26 Jan., 1863 (eldest son of Hugh Bruce Campbell, Esq., of Nottingham Park, Notts); born , 1840; married 8 Sept., 1870, Caroline, widow of W. Stanley Hooper, Esq., Madras C.S.; reported dead 1884.
Nottingham.

**Campbell,** Charles, a student of Lincoln's Inn 5 June, 1855 (then aged 45), called to the bar 7 June, 1858 (3rd son of Robert Campbell, Esq., late of Largnahouncheon, co. Argyll, dec.); born , 1810.

**Campbell,** Charles Sandwith, B.A., LL.B., Trin. Coll., Camb., 1881, a student of Lincoln's Inn 8 April, 1878 (then aged 19), called to the bar 29 June, 1881 (eldest son of Alexander Campbell, of Toronto, bar.-at-law); born , 1859.
Toronto.

**Campbell,** Christopher Truman, B.A., Clare Coll., Camb., 1873, goes the South-eastern circuit, a student of the Inner Temple 10 May, 1870 (then aged 20), called to the bar 28 June, 1876 (only son of Thomas Campbell, of London, gentleman); born , 1850.
11, King's Bench Walk, Temple, E.C.

**Campbell,** Donald, B.A. Christ Church, Oxon, a student of the Inner Temple 2 Oct., 1873 (then aged 22), called to the bar 26 Jan., 1878 (4th son of William Campbell, of Melbourne, Victoria, gentleman); born , 1851.
Melbourne, Victoria.

**Campbell,** Hon. Dudley, M.A., Trin. Coll., Camb., 1855, went the South-eastern circuit, a student of Lincoln's Inn 9 June, 1853 (then aged 19), called to the bar 10 June, 1859 (youngest son of John, Lord Campbell, lord chief justice of England, afterwards lord chancellor); born 24 Dec., 1833 (see Foster's *Peerage*, B. STRATHEDEN).
1, Mitre Court Buildings, Temple, E.C.; Brooks' Club.

**Campbell,** Frederic Pearce, undergrad. Worcester Coll., Oxon, a student of Lincoln's Inn 24 April, 1845 (then aged 20), went to the Middle Temple 19 April, 1848, where he was called to the bar 12 May, 1848 (only son of William Newell Campbell, Esq., of Kingsdowne, Kent); born , 1825.

**Campbell,** Frederick Gordon Bluett, M.A. (late scholar) Exeter Coll., Oxon, LL.M. Trin. Coll. Camb. 1879, a member of the Western circuit, author of *Compendium of Roman Law*, an analysis of *Austin's Jurisprudence, or the Philosophy of Positive Law*, a student of the Inner Temple 16 Nov., 1874, called to the bar 11 May, 1881 (only son of William Wilson Campbell, of Aberdeen, late an officer in the army); born , .
4, Temple Gardens, E.C.

**Campbell,** Sir George, K.C.S.I. 1873, D.C.L. 1870, B.C.S. 1842-68, lieut.-governor of Bengal 1869-74, member of Indian council 1874-5, sometime a judge of supreme court Calcutta, M.P. Kirkcaldy burghs since 1875, J.P., D.L. Fifeshire, a student of the Middle Temple 12 April, 1851, went to the Inner Temple 19 and called to the bar there 26 Jan., 1854 (eldest son of Sir George Campbell, of Edenwood, co. Fife); born , 1824; married 2 Feb., 1854, Letitia Maria, only dau. of late Thomas Gordon Vibart, Esq., B.C.S., and has issue (see Foster's *Peerage*, B. STRATHEDEN).
17, Southwell Gardens, S.W.; Reform, Athenæum, and Brooks' Clubs.

**Campbell,** James, J.P. Middlesex, a student of the Middle Temple 13 July, 1844, called to the bar 5 Nov., 1847 (only son of James Campbell, Knt., of Ceylon, dec.); born , .
Badajoz, Hendon; Arkley House, Barnet.

**Campbell,** John Donald, B.A., Corpus Christi Coll., Camb., 1849, a student of the Inner Temple 13 Feb., 1849 (then aged 22), called to the bar 30 April, 1852 (youngest son of late Archibald Campbell, lt.-col. 46th regt.); born 1827.

**Campbell,** John Francis, F.G.S., groom in waiting to the Queen 1874-80, groom of the privy chamber 1861-74, a student of the Inner Temple 24 April, 1848 (then aged 26), called to the bar 2 May, 1851 (eldest son of Walter Campbell, of London and Islay, Scotland); born 29 Dec., 1821; died unm. Feb., 1885.
Niddry Lodge, Campden Hill, Kensington, W Brooks' and Travellers' Clubs.

**Campbell,** Robert, M.A. (late fellow), Trin. Hall, Camb., 1858, author of *Law of Negligence*, of *Law relating to Sale of Goods*, etc., a member of Faculty of Advocates Scotland 1856, a student of Lincoln's Inn 26 Jan., 1865 (then aged 32), called to the bar there 18 Nov., 1867 (2nd son of Capt. Robert Campbell, R.N., late of Edinburgh, dec.); born 24 Feb., 1832; married 25 April, 1867, Marian Lucy, eldest dau. of Rev. P. A. Ilbert, rector of Thurleston, Devon.
13, Old Square, Lincoln's Inn, W.C.

**Campbell,** William Henry, examiner in civil law Camb. Univ. 1870-1, undergrad. Trin. Coll., Oxon, J.P. Berks, a student of Lincoln's Inn 14 Nov., 1859 (then aged 20), called to the bar 17 Nov., 1864), eldest son of Robert Campbell, Esq., of Buscot Park, Berks); born , 1839; married 6 April, 1869, Augusta Elizabeth, eldest dau. of Ormus Biddulph, Esq., of Chester, and has issue.
50, Lancaster Gate, S.W.

**Campion,** Charles Walter, examiner of standing orders to both houses of parliament and taxing master House of Commons since 1884, secretary to speaker of House of Commons 1872-84, undergrad. Balliol Coll., Oxon, a member of the South-eastern circuit, a student of Lincoln's Inn 15 April, 1863 (then aged 23), called to the bar 26 Jan., 1866 (2nd son of William John Campion, Esq., of Danny Park, Sussex); born 10 Nov., 1839; married 27 May, 1879, Charlotte Susan, only dau. of Hugh H. Seymour, Esq. (see Foster's *Peerage*, M. HERTFORD).
11, South Street, Grosvenor Square, W.

**Candy,** Edward Townshend, judge and sessions judge Admedabad, Bombay C.S., a student of the Inner Temple 23 Jan., 1865 (then aged 19), called to the bar 26 Jan., 1880 (2nd son of late Major Thomas Candy, of H.M.'s Bombay army); born , 1846.
Admedabad.

**Candy,** George, M.A. Wadham Coll., Oxon, goes the South-eastern circuit, author of *Practice in the (Lord) Mayor's Court London*, a student of the Inner Temple 14 April, 1866 (then aged 24), called to the bar 17 Nov., 1869 (2nd son of late Rev. George Candy, vicar of South Newington, Oxon); born 14 Oct., 1841 married 31 March, 1873, Emily Frances, 2nd dau. of Lt.-Col. Reade-Revell, of Round Oak, Surrey.
59, Avenue Road, Regent's Park, N.W.; Elm Lodge, Fulmer, near Slough; 3, Harcourt Buildings, Temple, E.C.

**Cane,** Richard, M.A., Trin. Coll., Dublin, 1845, a student of the Inner Temple 21 Jan., 1842 (then aged 24), called to the bar 2 May, 1845 (3rd son of Richard Cane, Esq. Dublin); born , 1818.
8, Bernard Street, N.W.

**Canekeratne,** Henry Jacob, a student of the Inner Temple 28 Oct., 1878 (then aged 40), called to the bar 29 June, 1881 (2nd son of Mathes Fernando Canekeratne, of Morotto, Colombo, Ceylon, merchant); born , 1838.

**Cann,** William Moore, B.A., Clare Coll., Camb., 1880, classical tripos, open minor scholarship 1876, foundation scholarship 1877, Lady Exeter scholarship 1878, from Shrewsbury School, Millington scholarship, a student of the Inner Temple 5 April, 1880 (aged 23), called to the bar 26 Jan., 1883 (2nd son of Abraham Cann, of Nottingham, solicitor, late prothonotary of Peverill court); born 6 July, 1856.

13, Alexandra Terrace, Hornsey Rise, N.; 12, Old Square, Lincoln's Inn, W.C.

**Cannot,** Emile Henri, matric. Aberdeen Univ., a member of the South-eastern circuit, international jurisconsult, a student of Lincoln's Inn 12 Nov., 1877 (then aged 19), called to the bar 9 June, 1880 (2nd son of Gustavus Adolphus Cannot, of Paris, manufacturer); born , 1858; married 7 Dec., 1881, Rebecca, dau. of A. Myers, of London.

Savill House, Burlington Gardens; Sutton Court Road, Chiswick; 1, Brick Court, Temple, E.C.

**Cansdell,** Charles Stuart, a student of the Inner Temple 19 Jan., 1856 (then aged 32), called to the bar 17 Nov., 1858 (youngest son of William Cansdell, late of London and Tolleshunt d'Arcy, Essex, architect, dec.); born , 1824.

**Cantlon,** Louis Matthew, formerly a solicitor, a student of the Middle Temple 13 April, 1883, called to the bar 17 Nov., 1884 (only son of Matthew Cantlon, of London, gentleman); born , .

33, Circus Road, N.W.

**Capel,** Arthur, jun., M.A. Trin. Coll., Oxon, a student of Lincoln's Inn 29 June, 1875 (then aged 21), called to the bar 26 Jan., 1880 (only son of Arthur Capel, Esq., of Wiveliscombe, Somerset); born , 1854.

Bulland Lodge, Chipstable, Wiveliscombe.

**Capel,** Arthur Christopher, a student of Lincoln's Inn 26 June, 1876 (then aged 19), called to the bar 21 April, 1880 (eldest son of Victor Capel, of Penang, Straits Settlements); born , 1857.

Penang.

**Carapiet,** Arratoon, B.A. Trin. Coll., Camb., practises before the supreme court at Calcutta and Allahabad, a student of the Inner Temple 11 Sept., 1871 (then aged 19), called to the bar 17 Nov., 1874 (eldest son of Arratoon Carapiet, of Calcutta, solicitor); born , 1852.

Calcutta.

**Carbery,** Edward Spencer, a student of the Middle Temple 8 Dec., 1863, called to the bar 17 Nov., 1866 (eldest son of Edward Carbery, sheriff of Berbice, British Guiana); born , ; married 14 May, 1870, Lydia Edith, only dau. of late Wiltshire Cox, Esq., of Brighton.

British Guiana.

**Carbery,** William Holmes, practises before the supreme court of British Guiana, a student of the Inner Temple 5 Nov., 1870 (then aged 25), called to the bar 17 Nov., 1873 (3rd son of Edward Carbery, late sheriff of Berbice, British Guiana); born , 1845.

British Guiana.

**Cardew,** Arthur, M.A. Magdalen Coll., Oxon, a student of Lincoln's Inn 15 May, 1879 (then aged 26), called to the bar 7 May, 1884 (2nd son of Christopher Baldock Cardew, Esq., of East Hill, Liss, Hants); born , 1853.

**Cardwell,** Arthur McKenzie, M.A. Christ Church, Oxon, goes the Northern circuit, a student of the Inner Temple 10 Oct., 1873 (then aged 20), called to the bar 17 Nov., 1877 (3rd son of Thomas Cardwell, Esq., of London); born 19 Nov., 1852.

Valley House, Horsted Keynes, Sussex; 3, Paper Buildings, Temple, E.C.

**Cardwell,** Charles, M.A., St. Alban Hall, Oxon, 1846, private secretary Lord Cardwell 1852-8, 1859-61, a student of Lincoln's Inn 10 Nov., 1842 (then aged 24), called to the bar 6 May, 1846 (2nd son of late John Cardwell, Esq., of Liverpool); born 5 Dec., 1817 (see Foster's *Peerage*).

20, Ashley Place, Victoria Street, S.W.

**Cardwell,** Viscount (Edward Cardwell), so created 6 March, 1874, P.C., D.C.L. 1863, M.A., Balliol Coll., Oxon (double first 1835), 1838, secretary to treasury 1845-6, president Board of Trade 1852-5, chief secretary Ireland 1859-61, chancellor of duchy of Lancaster 1861-4, M.P. Clitheroe 1842-7, Liverpool 1847-52, Oxford city 1853-74, secretary of state colonies 1864-6, secretary at war 1868-74, member of Senate London Univ., a student of the Inner Temple 19 Nov., 1833 (then aged 20), called to the bar 16 Nov., 1838, bencher 28 April, 1868 (eldest son of John Cardwell, Esq., late of Liverpool, dec.); born 24 July, 1813; married 14 Aug., 1838, Anne, dau. of late Charles Stuart Parker, Esq., of Fairlie, Ayrshire (see Foster's *Peerage*).

Ellerbeck Hall, Chorley; 74, Eaton Square, S.W.; Athenæum Club, S.W.

**Cardwell,** Reginald, B.A. Christ Church, Oxon, goes the Northern circuit, a student of Lincoln's Inn 15 April, 1858 (then aged 23), called to the bar 26 Jan., 1863 (2nd son of Rev. Edward Cardwell, D.D., principal of St. Alban Hall, Oxon); born 14 July, 1834 (see Foster's *Peerage*).

2, Dr. Johnson's Buildings, Temple, E.C.

**Cardwell,** Thomas Holme, B.A, Christ Church, Oxon, goes the Northern circuit. a student of the Inner Temple 25 April, 1867 (then aged 21), called to the bar 26 Jan., 1872 (eldest son of Thomas Cardwell, Esq., of London); born 22 Oct., 1845; married 11 Aug. 1874, Amy Henrietta, dau. of John Alexander Thompson Smyth, Esq., and has issue (see Foster's *Families entitled to Quarter Royal Arms*).

3, Paper Buildings, Temple, E.C.

**Carew,** James Laurence, B.A. Trin. Coll., Dublin, a student of the Middle Temple 4 May, 1874, called to the bar 3 July, 1878, admitted a barrister of Lincoln's Inn *ad eundem* 26 Nov., 1879 (4th surviving son of Laurence Carew, Esq., late of Kildangan, co. Meath); born , .
Kildangan, Edenderry; 12, New Court, W.C.

**Carey,** Frederick George, LL.B. London Univ. (four exhibitions) 1871 and a member of Convocation, a student of the Inner Temple 27 Oct., 1869 (then aged 19), exhibition Trin., 1872, called to the bar 18 Nov., 1872 (4th son of Jonathan Carey, of London); born , 1850.
6, New Court, Lincoln's Inn, W.C.

**Carey,** Sir Peter Stafford, knighted 23 Nov., 1863, M.A., St. John's Coll., Oxon, 1829 (1st class classics), bailiff of Guernsey since 1845, recorder of Dartmouth 1836-45, judge of Wells borough court 1838-45, of the Counsel to the Court of the Queen's palace of Westminster since 1845, professor English law Univ. Coll., London, 1838-45, author of *Borough Court Rates*, a student of the Middle Temple 18 April, 1826, called to the bar 25 June, 1830 (only son of Peter Martin Carey, Esq., of Taunton, Somerset); born 7 April, 1803; married 16 Feb., 1835, Emily Aubrey, dau. of late Lt.-Col. Richard Warren, Scots fusilier guards, etc., and has issue (see Foster's *Baronetage*).
Candie, Guernsey; Oxford and Cambridge Club.

**Cargill,** William Walter, M.P. Berwick-on-Tweed 1863-5, a student of Lincoln's Inn 18 Nov., 1854, called to the bar 26 Jan., 1859 (eldest son of William Cargill, Esq., superintendent of the province of Otago and a member of the first House of Representatives of New Zealand); born 31 Dec., 1813.
Lancaster Lodge, Campden House Road, W.

**Carlile,** James Wren, M.A. Balliol Coll., Oxon, practises before the supreme court at Napier, a student of the Middle Temple 18 Nov., 1865, called to the bar 10 June, 1870 (eldest son of James Carlile, D.D., of Dublin, dec.); born , .
Napier, New Zealand.

**Carlyon,** George Richard Guavas, B.A. Jesus Coll., Camb., a student of the Inner Temple 29 Oct., 1878 (then aged 23), called to the bar 17 Nov., 1882 (eldest son of George Guavas Carlyon, of Guavas, Hawke's Bay, New Zealand, late capt. 1st royals, dec.); born , 1855.

**Rivett-Carnac,** Louis Wilfred Guise, administrator-general and official trustee Bombay, a student of the Inner Temple 30 Oct., 1873 (aged 20), called to the bar 13 June, 1877 (5th son of late William John Rivett-Carnac, B.C.S.); born , 1853; married 22 Oct., 1883, Mabel, dau. of late Lieut.-Col. William Southey, Madras S.C., (see Foster's *Baronetage*).
Bombay.

**Stradling-Carne,** John Whitlock, D.C.L., Jesus Coll., Oxon, 1843, M.A. 1839, F.S.A., chairman Cowbridge bench of magistrates, etc., high sheriff Glamorganshire 1874, J.P., D.L., sometime commissioner in bankruptcy for that county, assumed the surname of Stradling-Carne in lieu of Nicholl-Carne in 1877, a student of the Inner Temple 8 Nov., 1837 (then aged 21), called to the bar 20 Nov., 1840 (2nd son of Rev. Robert Nicholl, of Dimlands House, Glamorgan); born 16 April, 1817; married 1st, 10 April, 1844, Mary Jane, only dau. of P. W. Brancker, Esq., of Wavertree, Lancashire; she died 2 Sept., 1874; he married 2ndly, 10 May, 1877, Mary Salusbury dau. of John L. Crump, Esq., of Hampton, co. Hereford, and has issue by both marriages.
St. Donat's Castle, Bridgend, Glamorganshire.

**Carnegie,** James Isaac, a student of the Middle Temple 21 April, 1841, called to the bar 3 May, 1844 (eldest son of James Carnegie, Esq., of Northesk, co. Cork); born .

**Carnegy,** Patrick Alexander Donald, practises before the supreme court of Bombay and at Allahabad, a student of the Middle Temple 3 Nov., 1873, called to the bar 26 Jan., 1877 (eldest son of Patrick Carnegy, C.I.E., of Hazlewood, Surrey, dep. commis. Oude); born 27 Nov., 1855 (see Foster's *Peerage*, E. NORTHESK).
Bombay.

**Caröe,** Johan Frederick, M.A. Trin. Coll., Camb., 1883, B.A., LL.B. 1879, a student of the Inner Temple 29 Jan., 1879 (then aged 22), called to the bar 17 Nov., 1881 (eldest son of Anders Kruise Caröe, of Blundell Sands, Lancashire, Danish consul); born , 1857.

**Carpenter,** Charles, J.P. Cornwall, a student of the Inner Temple 20 Nov., 1824, called to the bar 20 Nov., 1829 (only son of James Carpenter, of Exmouth, Devon, gentleman); born , .
45, Brunswick Square, Brighton.

**Carpmael,** Ernest, M.A. (fellow), St. John's Coll., Camb., 1870, F.R.A.S., goes the Northern circuit, a student of the Middle Temple 8 Nov., 1866, called to the bar 17 Nov., 1869 (7th son of William Carpmael, C.E., of Lincoln's Inn); born , ; married 23 Aug., 1876, Matilda Catherine, only dau. of late James Henry Butler, F.R.C.S., dep. insp.-genl. of hospitals Bengal army.
Ferndale, Woodside Road, Sutton, Surrey; 3, Harcourt Buildings, Temple, E.C.

**Carr,** John Roddam, LL.D. London Univ. 1848 and a member of Convocation, educated at Manchester Coll., author of a *System of Shorthand* and *Axioms of the Pentateuch*, sometime professor at Regent's Park Coll., a student of Gray's Inn 24 March, 1852, called to the bar 30 April, 1855, and to the bench 22 March, 1875 (2nd son of Matthew Carr, Esq., late of Newcastle-upon-Tyne, dec.); born , ; married 3 Jan., 1859, Ellen, dau. of John Knaggs, Esq., of Euston Square, London, N.W.
Carr's Villa, Carr's Hill, by Wolsingham, Durham.

**Carr,** Joseph William Comyns, matric. London Univ. 1870, a member of the Northern circuit, a student of the Inner Temple 4 June, 1869 (then aged 20), called to the bar 30 April, 1872 (3rd son of Jonathan Carr, of Lavender Hill, Surrey); born , 1849.
19, Blandford Square, N.W.

**Carrington,** Harold Tartt, M.A. Univ. Coll., Oxon, a student of the Inner Temple 15 April, 1880 (then aged 27), called to the bar 6 June, 1883 (4th son of Edward Carrington, J.P., of Cheltenham); born , 1853.

4, College Lawn, Cheltenham.

**Carrington,** (Hon.) John Worrell, D.C.L. Durham 1879, B.A., Lincoln Coll., Oxon, 1872, chief justice of St. Lucia and Tobago since 1882, solicitor-general Barbados 1877-81, attorney-general 1881-2, scholar Coddington Coll., Barbados, 1866, a member of the House of Assembly Oct., 1874, to Dec., 1878, when he was called to a seat in the legislative council, etc., a student of Lincoln's Inn 19 Nov., 1869 (then aged 22), called to the bar 6 June, 1872 (4th son of Nathaniel Worrell Carrington, late of Barbados, planter, dec.); born , 1847; married 2 Oct., 1872, Susan Katherine, only dau. of William Walsh, Esq., of Norkam, Oxford.

St. Lucia.

**Carson,** James Simpson, major late royal Bucks (K.O.) militia, J.P. Bucks, undergrad. Worcester Coll., Oxon, a student of the Middle Temple 3 Nov., 1865, called to the bar 26 Jan., 1872 (eldest son of James Carson, of Spinfield, Great Marlow, Bucks, gentleman); born , 1843; married , 1881, Ann Hester, only dau. of James Wyld, Esq.

Spinfield, Great Marlow, Bucks; Union Club, S.W.

**Carson,** Thomas Henry, M.A. Trin. Coll., Dublin, editor of *Shelford's Real Property Statutes*, a student of Lincoln's Inn 18 Nov., 1867 (then aged 23), called to the bar 17 Nov., 1869 (only son of Joseph Carson, of Dublin, senior fellow Trin. Coll., Dublin); born 24 Nov., 1843; married 29 Aug., 1876, Mary Sophia, 3rd dau. of late Rev. Comyns Tucker, of Washford Pyne, Devon; she died 7 May, 1879.

4, Vicarage Gardens, Kensington, W.; 6, New Square, Lincoln's Inn, W.C.; Athenæum Club.

**Bonham-Carter,** Alfred, referee of private bills House of Commons since 1876, a student of the Inner Temple 2 May, 1855 (then aged 30), called to the bar 7 June, 1858 (2nd son of late John Bonham-Carter, Esq., M.P., of Buriton, Hants); born 18 May, 1825; married 27 May, 1879, Mary Henrietta, dau. of George Warde Norman, of Bromley Common, Kent, J.P., D.L.

3, Courtfield Road, S.W.; Brooks' Club.

**Carter,** Edward, M.A., Trin. Coll., Camb., 1874, equity draftsman and conveyancer, a student of Lincoln's Inn 1 May, 1871 (then aged 22), called to the bar 26 Jan., 1874 (only son of Edward Carter, Esq., of Upton, Southants); born 20 Sept., 1848; married 28 Aug., 1884, Mary Louisa, 6th dau. of Col. Evelegh, C.B., of Thornton Lodge, Wimbledon, late 20th regt.

10, Old Square, Lincoln's Inn, W.C.

**Carter,** Francis Alfred, paymaster R.N. since May, 1877, assistant clerk Oct., 1859, clerk Oct., 1860, assistant paymaster Oct., 1863-77, secretary to the commodore in China, present at the capture of three walled piratical villages in South China Jan., 1869 (mentioned in despatches), a student of the Middle Temple 15 Nov., 1871, called to the bar 6 June, 1874 (4th son of Alfred Carter, of Gosport, Hants schoolmaster); born .

Admiralty, Spring Gardens.

**Carter,** George William, M.A., Pembroke Coll., Camb., 1868, a student of Gray's Inn 9 June, 1868, called to the bar 6 June, 1871 (only surviving son of John Carter, of Knottingley, Yorks); born 1842; married 1 July, 1879, Elizabeth McMaster Paget, eldest dau. of John Milling, Esq., of Harlow Manor, Harrogate.

Lime Grove, Knottingley, Yorkshire; 43, Gloucester Street, S.W.

**Carter,** George William Lee Plumptre, lord of the manors of Raymonds, Deane Court, Falconhurst, and Jaques Court, etc., undergrad. Oriel Coll., Oxon, a student of Lincoln's Inn 7 Nov., 1844, went to the Inner Temple 31 May, 1848, where he was called to the bar 9 June, 1848 (eldest son of Harry William Carter, Esq., of Kennington Hall, Kent); born July, 1823; married Jan., 1854, Augusta, only child of late Rev. Wyndham Knatchbull, D.D., and has issue (see Foster's *Baronetage*).

Kennington Hall, Ashford, Kent; 25, Dover Street, Piccadilly, W.

**Bonham-Carter,** Henry, senior optime mathematical tripos Trin. Coll., Camb., 1849, managing director of Guardian Fire and Life Assurance Company, a student of Lincoln's Inn 25 June, 1846 (then aged 19), called to the bar 26 Jan., 1853 (3rd son of John Bonham-Carter, Esq., M.P., late of Petersfield, Hants, and of the Inner Temple, bar.-at-law, dec.); born 15 Feb., 1827; married 10 June, 1862, Sibella Charlotte, elder dau. of George Warde Norman, Esq., of Bromley Common, Kent.

91, Gloucester Terrace, Hyde Park, W; 11, Lombard Street, E.C.

**Carter,** John, a student of the Middle Temple 11 Nov., 1847, called to the bar 22 Nov., 1850 (eldest son of John Carter, of Cheltenham, gentleman, dec.); born , .

Union Club, S.W.

**Carter,** John Corrie, LL.B., Trin. Coll., Camb., 1862, recorder of Stamford since June, 1881, counsel for the Mint at Birmingham and Warwick, revising barrister since 1876, etc., a member of the Midland circuit, editor of *Rogers on Elections*, of *Corrupt Practices Act* 1883, a student of the Inner Temple 15 Nov., 1861 (aged 21), called to the bar 17 Nov., 1865 (3rd son of Samuel Carter, of London, late M.P. Coventry, dec.); born 29 Dec., 1839; married 31 Oct., 1876, Amy Josephine, 2nd dau. of Rev. John Gylby Lonsdale, M.A., canon of Lichfield.

43, Sussex Gardens, W.; 7, Fig Tree Court, Temple E.C.

**Carter,** Samuel, M.P. Tavistock in two parliaments, April, 1852, to Feb., 1853, when he was unseated, contested that borough in 1847 and 1857, a revising barrister 1879-84, author of *Midnight Effusions* and *The Avenge*, a member of the Western circuit, a student of the Middle Temple 25 Oct., 1844, called to the bar 6 Nov., 1847 (only son of John Carter, of Tavistock, Devon); born 11 Nov., 1814; married 1 March, 1858, Caroline, dau. of Capt J. W. Bennison, commander H.M.S. *Stirling Castle*.

24, Charlotte Street, Brandon Hill, Bristol.

**Carter,** William Fowler, B.A. Lincoln Coll., Oxon, a member of the Oxford circuit, editor of the *Midland Antiquary*, a student of the Inner Temple 26 July, 1876 (then aged 19), called to the bar 9 June, 1880 (2nd son of Edward Carter, of Birmingham); born 18 Oct., 1856.

Rose Mount, Sutton Coldfield; 33, Waterloo Street, Birmingham.

**Cartland,** George Howard, B.A. Exeter Coll., Oxon, goes the Midland circuit, a student of the Inner Temple 28 Jan., 1873 (then aged 19), called to the bar 7 May, 1879 (3rd son of John Cartland, of King's Heath, co. Worcester); born , 1854.

King's Heath Priory, near Birmingham; 88, Colmore Row, Birmingham

**Cartwright,** Henry Edmund, LL.B. (bachelor of laws) univ. of Pennsylvania 1839, special justice in the Bahamas 1842-56, judge of superior court of Turk's and Caicos Islands 1847, capt. 2nd South Middlesex militia 1859-61, J.P., high sheriff co. Londonderry 1884, J.P. co. Antrim, author of *Woman's Place in Society, Popular Superstitions, Essays and Reviews*, a student of the Middle Temple 1 Nov., 1860, called to the bar 6 June, 1863 (son of James Lock Cartwright, of Marnham, Notts); born 29 July, 1822; married 17 Dec., 1856, Mary, dau. of Harrison Watson, Esq., D.L., of Stanhope, co. Durham, and of London.

Magherafelt Manor, co. Londonderry; Carlton Club.

**Cartwright,** Nathaniel, a member of the Northern circuit, a student of the Inner Temple 7 Nov., 1874 (then aged 27), called to the bar 13 June, 1877 (eldest son of late Nathaniel Milnes Cartwright, of Manchester, merchant); born , 1847.

**Carver,** Thomas Gilbert, M.A. (scholar), St. John's Coll., Camb., 1874, goes the Northern circuit, a student of Lincoln's Inn 7 April, 1870 (then aged 21), called to the bar 7 June, 1873 (4th son of William Carver, late of Manchester, merchant, dec.); born 14 Nov., 1848; married 1 May, 1878, Frances Maud, dau. of Andrew Tucker Squarey, of Gorsey Hey, Bebington, Cheshire.

West Hey, Bidston Road, Birkenhead; 15, Lord Street, Liverpool; 3, Garden Court, Temple, E.C.

**Carver,** William James, B.A., Magdalen Coll., Camb., 1849, a student of the Inner Temple 29 May, 1849 (aged 26), called to the bar 17 Nov., 1856 (eldest son of Rev. W. J. Carver, of Winfarthing, Norfolk); born , 1823.

3, Oxford Square, Hyde Park, W.

**Cary,** George Drinkwater Lucius, M.A., Emmanuel Coll., Camb., 1872, equity draftsman and conveyancer, a student of the Inner Temple 6 Oct., 1866 (then aged 21), called to the bar 17 Nov., 1873 (eldest son of Clarence Horatio Cary, Esq., of Castletown, Isle of Man); born , 1845.

**Goldney-Cary,** George, B.A. Wadham Coll., Oxon, equity draftsman and conveyancer, a student of Lincoln's Inn 23 Oct., 1861 (then aged 21), called to the bar 1 May, 1865 (only son of John Cary, Esq., of London, dec.); born , 1844; married 12 July, 1869, Ellen Maria, eldest dau. of James Fagg, Esq.

11, Old Square, Lincoln's Inn, W.C.

**Cass,** Archibald, LL.B. London Univ. 1880, B.A. 1878, and a member of Convocation, a student of Lincoln's Inn 29 March, 1876 (then aged 21), called to the bar 27 Jan., 1879 (6th son of William Cass, M.D., late of Cowes, Isle of Wight, dec.); born 25 July, 1854.

25, Old Buildings, Lincoln's Inn W.C.

**Casserley,** Samuel William, LL.B. London Univ. 1872 and a member of Convocation, one of the standing counsel to the Post Office and an examiner in law to the civil service commissioners, a member of the Midland circuit, a student of the Middle Temple 17 Jan., 1871, called to the bar 17 Nov., 1873 (eldest son of Samuel Casserley, of Islington, of the Great Seal patent office); born 28 Sept., 1841.

7, Crown Office Row, Temple, E.C.

**Casson,** Henry, B.A., St. John's Coll., Camb., 1854, one of the six conveyancing counsel of the chancery division since 1873, a student of the Inner Temple 28 May, 1853 (then aged 23), called to the bar 30 April, 1856 (eldest son of William Casson, Esq., of Leamington, co. Warwick); born 15 March, 1830; married 1st, 22 March, 1858, Sarah Elizabeth, eldest dau. of late Sir Charles Hall, vice-chancellor; she died 14 May, 1873; he married 2ndly, 24 March, 1877, Elizabeth Persis Anne, only dau. of late Lt.-Col. Percy Scott, of Newport, Isle of Wight.

15, Queen's Gate Place, S.W.; 4, Stone Buildings, W.C.

**Castellan,** Fernand, practises before the supreme court of the Mauritius, a student of the Middle Temple 7 Jan., 1867, called to the bar 7 June, 1869 (eldest son of Auguste Castellan, Esq., of Mauritius); born

Mauritius.

**Castle,** Boddam, a student of the Middle Temple 11 Jan., 1843, called to the bar 29 Jan., 1847 (2nd son of Michael Hinton Castle, Esq., of Stapleton Grove, co. Gloucester); born , ; married 12 Nov., 1857, Catherine Mary, only child of late Samuel James, Esq., of Cotham Hill, Bristol.

Grove House, Clifton, Bristol.

**Castle,** Edward James, a member of the Western circuit, educated at King's Coll., London, entered Woolwich Academy 1859, served in R.E. 1860-7, author of *Law of Rating*, of *Law of Commerce in Time of War*, a student of the Inner Temple 7 Nov., 1864 (then aged 22), called to the bar 17 Nov., 1868 (2nd surviving son of Henry James Castle, Esq., of King's Coll., London); born 1 May, 1842; married 11 Oct., 1865, Eleonora Frances, 2nd dau. of Major Edward Heathcote Smith, and has issue (see Foster's *Baronetage*).

25, Redcliffe Street, S.W.; 8, King's Bench Walk, Temple, E.C.

**De Castro,** Daniel, B.A., St. John's Coll., Camb., 1859, a student of Lincoln's Inn 7 May, 1873 (then aged 36), called to the bar 26 Jan., 1876 (eldest son of Daniel de Castro, late of Mortlake, Surrey, merchant, dec.); born , 1837.

6, New Square, Lincoln's Inn, W.C.

**Caulfeild,** Henry Cope, M.A., Trin. Coll., Camb., 1846, a student of the Inner Temple 9 Nov., 1842 (then aged 22), called to the bar 29 Jan., 1847 (only son of Edwin Toby

Caulfeild, of London and Raheenduff, Queen's Co.); born 29 Dec., 1819; married 1st, 20 April, 1847, Anne Louisa, youngest dau. of late Joseph R. Francklin, Esq.; she died 7 May, 1882; he married 2ndly, 3 Sept., 1883, Eleanor, youngest dau. of late Charles Richard Harford, Esq., of St. Leonards-on-Sea (see Foster's *Peerage*, E. CHARLEMONT).

Clone House, St. Leonards-on-Sea.

**Cavanagh,** Christopher, LL.B. London Univ. 1875, B.A. 1872, and a member of Convocation, educated at Ushaw Coll., author of *Principles and Precedents of Modern Conveyancing*, of *Law of Money Securities*, editor of *Webster's Parliamentary Costs*, a member of the Northern circuit, a student of the Middle Temple 4 April, 1870, called to the bar 26 Jan., 1874 (4th son of Charles Cavanagh, Esq., of St. John's, Blackrock, co. Dublin, dec.); born . ,

3, Paper Buildings, Temple, E.C.

**Cave,** George, B.A. (late scholar) St. John's Coll., Oxon, joint editor of *Sweet's Concise Precedents in Conveyancing*, 3rd edition, a student of the Inner Temple 13 May, 1876 (then aged 20), real and personal property scholar Jan., 1879, called to the bar 9 June, 1880 (2nd son of Thomas Cave, M.P., of Queensberry House, Richmond, Surrey); born 23 Feb., 1856.

Queensberry House, Richmond, Surrey; 26, Old Square, W.C.

**Cave,** (Hon.) Sir Lewis William, Knt., a justice of the High Court of Justice, judge in bankruptcy 1884, Queen's Bench Division 1881-4, M.A., Lincoln Coll., Oxon, 1877, a revising barrister 1865-75, Q.C. 1875, recorder of Lincoln 1873-81, a commissioner of assize 1877, and a commissioner to inquire into corrupt practices at elections 1880, editor of *Addison on Torts*, *Addison on Contracts*, knighted 1 April, 1881, a student of the Inner Temple 24 Jan., 1856 (then aged 23), called to the bar 10 June, 1859, Q.C. 25 June, 1875, bencher 15 June, 1877 (eldest son of William Cave, Esq., of Dessborough, Northants, dec.); born 3 July, 1832; married 5 Aug., 1856, Julia, dau. of late Rev. C. F. Watkins, vicar of Brixworth, Northants.

5, Southwell Gardens, South Kensington, S.W.; Oxford & Cambridge and Athenæum Clubs.

**Cawston,** George, a student of the Inner Temple 11 July, 1878 (then aged 27), called to the bar 3 May, 1882 (2nd son of Samuel William Cawston, of Clapham, Surrey); born , 1851.

10, Hyde Park Street, W.; 6, Crown Office Row, Temple, E.C.

**Cayley,** Arthur, D.C.L. 1864, LL.D. Dublin 1865, M.A., Trin. Coll., Camb., 1845, B.A., senior wrangler, and first Smith's prizeman 1842, scholar and fellow, matric. King's Coll., London, 1858, hon. doctor of mathematics and of physics Leyden 1875, Sadlerian professor of mathematics at Cambridge since its institution 1863, president of Royal Astronomical Society 1872-3, F.R.S., F.R.A.S., fellow also of the Cambridge Philosophical Society and of the London Mathematical Society, a student of Lincoln's Inn 20 April, 1846 (then aged 24), called to the bar 3 May, 1849 (eldest son of Henry Cayley, Esq., of London); born 16 Aug., 1821; married 8 Sept., 1863, Susan, dau. of Robert Moline, Esq., of Greenwich, and has issue (see Foster's *Baronetage*).

**Cayley,** Sir Richard, M.A. (scholar), St. John's Coll., Camb., 1858, chief justice Ceylon 1879-83, knighted at Windsor Castle 29 June, 1882, advocate Ceylon 1863, deputy Queen's advocate 1867-72, puisne judge supreme court of that island 1873-6, Queen's advocate 1876-9, a student of Lincoln's Inn 2 Nov., 1859 (then aged 26), called to the bar 11 June, 1862 (3rd son of Edward Cayley, Esq., of Stamford, co. Lincoln); born 22 April, 1833; married 17 April, 1866, Sophia Margaret, dau. of David Wilson, a member of the Legislative Council of Ceylon, and has issue (see Foster's *Baronetage*).

Ryhall Hall, Stamford; New University Club.

**Cearns,** Samuel Walter, capt. 3rd batt. the king's (Shropshire light infantry) regt. since 1879, a lieut. on reserve of officers since 1880, undergrad. Hertford Coll., Oxon, a student of the Middle Temple 20 Nov., 1875, called to the bar 17 Nov., 1880 (only son of Samuel Cearns, of South Hill Grove, Oxton, Cheshire); born , .

13, Bruton Street, Berkeley Square, W.

**Scott-Chad,** Charles, M.A., Trin. Coll., Camb., 1883, J.P. Norfolk, a student of the Inner Temple 25 Jan., 1881 (then aged 23), called to the bar 7 May, 1884 (eldest son of Joseph Stonehewer Scott-Chad, Esq., of Thursford Hall, Norfolk); born 23 March, 1857.

Thursford Hall, East Dereham, Norfolk.

**Chadwick,** Charles Henry, equity draftsman and conveyancer, undergrad. Queen's Coll., Oxon, a student of Lincoln's Inn 28 June, 1878 (then aged 21), called to the bar 29 June, 1881 (3rd son of Benjamin Chadwick, of Dewsbury, solicitor); born , 1857.

Manor House, Pinner; 2, Stone Buildings, W.C.

**Chadwick,** Edwin, C.B., corresponding member of Institute of France, honorary member of British Medical Association, commissioner of inquiry into administration of poor laws 1833, secretary of poor law commission 1834, etc., C.B. 27 April, 1848, commissioner of First General Board of Health 1848, retired on pension 1855, a student of the Inner Temple 21 Nov., 1823, called to the bar 26 Nov., 1830 (eldest son of James Chadwick, of Exeter, Devon, gentleman); born , 1800; married , , Rachel, dau. of John Kennedy, of Knockelling, Galloway, N.B.

Park Cottage, East Sheen, Mortlake, S.W.; Athenæum Club.

**Chadwick,** Harry, B.A., Worcester Coll., Oxon, 1873, lord of the manor of Pudleston, a student of the Inner Temple 20 Jan., 1871 (then aged 21), called to the bar 6 June, 1874 (only son of Henry Strettell Chadwick of Brighton, bar.-at-law); born , 1849; married 2 Dec., 1875, Jane Lane, dau. of William Percival Boxall, Esq., of Cowfold, Sussex.

3, Hare Court, Temple, E.C.; Pall Mall Club, S.W.

**Chadwick,** Henry Strettell, a student of the Inner Temple 19 Feb., 1828, called to the bar 30 Jan., 1835 (eldest son of Elias Chadwick, late of Swinton, Lancashire, gentle-

man); born 11 June, 1807; married , , Emily, dau. of Pearce, of Northwich, Cheshire, and has issue.
90, Kensington Gardens Square, W.

**Chalk,** William Swinborne, M.A., Caius Coll., Camb., 1845, a student of the Inner Temple 25 Jan., 1842 (then aged 38), called to the bar 29 Jan., 1847 (3rd son of Thomas Chalk, Esq., of Chelmsford, Essex); born 1804.

**Challis,** Henry William, M.A. Merton Coll., Oxon, a student of the Inner Temple 8 Oct., 1873 (then aged 32), called to the bar 28 June, 1876 (2nd son of late Henry William Challis, principal of accountants' office Bank of England); born , 1841.
2, Stone Buildings, Lincoln's Inn, W.C.

**Chalmers,** Mackenzie Dalzell Edwin Stewart, M.A. Trin. Coll., Oxon, county court judge Birmingham Sept., 1884, went the South-eastern circuit, revising barrister for Greenwich and junior counsel to the Board of Trade till Sept., 1884, assisted in drafting the new Bankruptcy Act and the Judicature Act, equity lecturer to Incorporated Law Society 1881-2, author of *A Digest of the Law of Bills of Exchange*, joint editor of *Corner's Crown Practice* and of *Wilson's Supreme Court of Judicature Acts and Rules*, late B.C.S., a student of the Inner Temple 16 April, 1866 (then aged 19), called to the bar 26 Jan., 1869 (2nd son of Rev. Frederick Skene Courtnay Chalmers, rector of Beckenham, Kent); born , 1847.
41, Mason's Hill, Bromley, Kent; 11, New Court, Carey Street, W.C.

**Chamberlain,** Edward Hughes, M.A., Univ. Coll., Oxon, 1830, a student of the Middle Temple 12 Jan., 1827, called to the bar 15 April, 1831 (eldest son of Rev. Thomas Chamberlain, rector of Churchover, co. Warwick); born , .

**Chamberlain,** Geoffrey Phayre, B.A. Christ Church, Oxon, from Cheltenham Coll. (prizeman), a student of the Inner Temple 20 Nov., 1880 (then aged 20), called to the bar 25 June, 1884 (eldest son of Robert Deane Chamberlain, late 31st regt., of Phayrecot, Cheltenham); born , 1860.
Phayrecot, Cheltenham.

**Chamberlayne,** Stanes Brocket Henry, J.P. Warwickshire, a member of the Midland circuit, undergrad. Christ Church, Oxon, a student of the Middle Temple 25 Jan., 1867, called to the bar 17 Nov., 1869 (3rd son of Henry Thomas Chamberlayne, Esq., of Stoney Thorpe, co. Warwick); born 8 Feb., 1843; married 9 Dec., 1880, Norah Græme, youngest dau. of Sir Edward Bates, Bart.
Weddington Grove, Nuneaton; 4, Pump Court, Temple, E.C.

**Ingles-Chamberlayne,** Walter Chamberlayne, M.A., Pembroke Coll., Oxon, 1876, a member of the Oxford circuit, a student of the Middle Temple 14 Nov., 1872, called to the bar 13 June, 1877 (only son of Henry Ingles-Chamberlayne, Esq., of Shalford, Surrey); born 4 April, 1852.
Maugersbury House, Stow-on-the-Wold; St. Stephen's Club, S.W.

**Chamberlayne,** William Tankerville, J.P., LL.B., Trin. Coll., Camb., 1858, a student of the Middle Temple 6 May, 1848, called to the bar 7 May, 1852 (eldest son of Henry Thomas Chamberlayne, Esq., of Stoney Thorpe, co. Warwick); born 14 Nov., 1828; married , 1874, Evelyn Mary, only child of Lt.-Col. Fitzroy Campbell, of Wellesbourne Lodge, co. Warwick, J.P., D.L.
Stoney Thorpe, Southam, Rugby.

**Chambers,** Edward Bushnell, M.A., Pembroke Coll., Camb., 1881, a student of the Middle Temple 30 June, 1876, called to the bar 26 Jan., 1881 (3rd son of Edward Chambers, late of H.M.'s customs London); born , .

**Chambers,** George Frederick, F.R.A.S., associate King's Coll., London, a member of the South-eastern circuit, an assistant inspector of the Local Government Board 1872, author of *Public Health and Government Board*, of *Digest of the Law relating to Municipal Corporations*, *Law of Rates and Rating*, a student of the Inner Temple 19 Oct., 1863 (then aged 22), called to the bar 6 June, 1866 (only son of late Richard Chambers, M.D., of London); born 18 Oct., 1841; married 12 Sept., 1867, Henrietta Cecilia, younger dau. of Rev. William Robert Newbolt, vicar of Somerton, Somerset, and granddau. of Sir John Henry Newbolt, chief justice Madras.
Northfield, Eastbourne; 1, Cloisters, Temple, E.C. Carlton Club.

**Chambers,** George Wilton, J.P. Yorks West Riding and a chairman of quarter sessions, undergrad. Univ. Coll., Oxon, from the Charterhouse, a student of the Middle Temple 23 Sept., 1835, called to the bar 25 Jan., 1839 (2nd son of Robert Joseph Chambers, of the Middle Temple); born , 1812; married 10 June, 1840, Anne, eldest dau. of William Worthington, of Brockhurst Hall, Cheshire, and has issue.
Clough House, Rotherham.

**Chambers,** John David, M.A., Oriel Coll., Oxon, 1831, recorder of Salisbury since 1842, author of a treatise *On the Equitable Jurisdiction of the Court of Chancery over Infants*, *Law and Practice of Elections*, a student of the Inner Temple 11 May, 1827, called to the bar 28 Jan., 1831 (eldest son of David Chambers, Esq., of Harrow Weald, Middlesex); born , 1805; married 7 Aug., 1834, Hon. Henrietta Laura, 3rd dau. of John, 2nd Lord Wodehouse (see Foster's *Peerage*, E. KIMBERLEY).
16, Prince's Gardens, S.W.; Athenæum Club

**Chambers,** Montagu, Q.C., a member of the South-eastern circuit, revising barrister till 1839, contested Greenwich Feb., 1852, 1857, and 1859, M.P. July, 1852, to March, 1857, contested Bedfordshire 1865, M.P. Devonport 1866-8, 1868-74, originally in the Grenadier Guards, a student of Lincoln's Inn 11 Feb., 1818 (aged 19), called to the bar 8 Feb., 1828, Q.C. 3 July, 1845, bencher 3 Nov., 1845, treasurer 1868 (5th son of George Chambers, Esq., late of Harford, Hunts); born 1799.
3, Old Serjeants' Inn, Chancery Lane, W.C.

**Hammond-Chambers,** Robert Sharp Borguis, B.A. Magdalen Coll., Oxon, a member of the Midland circuit, a student of Lincoln's Inn 22 June, 1876 (then aged 21), called to the bar 25 June, 1879 (only son of Robert Hammond, J.P., late of Great Marlow, Bucks); born , 1855; married 9 Sept., 1879, Lucy Grace, eldest dau. of William Henry Broadhurst, Esq., of Cheltenham.

9, Colville Mansions, Bayswater, W.; 8, King's Bench Walk, Temple, E.C.

**Chambers,** Robert Harcourt, B.A., Clare Coll., Camb., 1854, a student of the Inner Temple 31 May, 1851 (then aged 24), called to the bar 30 May, 1856 (2nd son of William Frederick Chambers, Esq., of Hordle, Lymington, Hants); born , 1827.

**Chambers,** Sir Thomas, Knt., Q.C., LL.B., M.P., recorder of London since 1878, M.P. Marylebone since 1865, Hertford 1852-7, LL.B., Clare Hall, Camb., 1846, steward of Southwark 1884, one of H.M.'s lieutenants for city of London, common serjeant of London 1857-78, knighted 14 March, 1872, author of *Law relating to Railways, Metropolitan Building Act*, etc., a student of the Middle Temple 28 April, 1837, called to the bar 20 Nov., 1840, Q.C. 25 Feb., 1861, bencher 7 May, 1861, treasurer 1872 (eldest son of Thomas Chambers, Esq., of Hertford); born 17 Dec., 1814; married 7 May, 1851, Diana, dau. of Peter White, Esq.; she died 14 Jan., 1877, leaving issue (see Foster's *Baronetage*).

63, Gloucester Place, Portman Square, W.; 3, Pump Court, Temple, E.C.; Reform Club, S.W.; City Liberal Club, E.C.

**Chamier,** Adrian Charles, capt. 3rd batt. South Staffordshire regt. 1881-4, formerly lieut. 10th regt., a student of the Middle Temple 13 April, 1881, called to the bar 25 June, 1884 (youngest son of late Henry Chamier, of Merton Lodge, Slough, Bucks, of Madras civil service); born , .

**Chance,** George, M.A., Trin. Coll., Camb., 1846, police magistrate at Lambeth police court since 1870, a student of Lincoln's Inn 15 Feb., 1843 (then aged 24), called to the bar 24 Nov., 1846 (3rd son of William Chance, of Birmingham, merchant); born 22 Dec., 1819; married 14 April, 1853, Mary, 2nd dau. of Rev. G. R. Downward, of the Castle, Shrewsbury.

28, Leinster Gardens, Bayswater, W.; United University Club.

**Chance,** Joseph Francis, an assistant solicitor to the treasury since April, 1879, a student of the Middle Temple 13 Nov., 1856, called to the bar 10 June, 1859 (youngest son of George Chance, Esq., H.M.'s civil service, of Brompton); born 16 Oct., 1836; married 1 Sept., 1859, Ellen Matilda, 2nd dau. of late Robert Knox, Esq., of London, registrar of mixed commission court Cape of Good Hope.

Heatherley, Lampton Park, Hounslow; Treasury, Whitehall, S.W.; Constitutional and St. Stephen's Clubs.

**Chance,** William, M.A., Trin. Coll., Camb., 1879, a member of the Midland circuit, capt. London Irish rifle volunteers since March, 1884, educated at Harrow, joint author of *Sichel and Chance on Discovery*, a student of the Inner Temple 29 Nov., 1876 (then aged 23), called to the bar 17 Nov., 1879 (eldest son of James Timmins Chance, Esq., M.A., J.P., D.L. cos. Worcester and Stafford, high sheriff 1868); born 2 July, 1853; married 15 Oct., 1884, Julia Charlotte, only dau. of Lt.-Col. Henry Strachey, late Bengal cavalry (see Foster's *Baronetage*).

51, Prince's Gate, S.W.; 4, Paper Buildings, Temple, E.C.

**Chancellor,** John Brandon, B.A. Balliol Coll., Oxon, a student of the Inner Temple 11 Oct., 1877 (then aged 21), called to the bar 17 Nov., 1881 (only son of John Chancellor, of Reading, Berks, dec.); born , 1856.

2, Elm Court, Temple, E.C.

**Chandler,** Allen, J.P. Surrey, a student of Gray's Inn 22 May, 1837, called to the bar 10 June, 1840 (eldest son of George Chandler, Esq., of Bromley, Surrey, dec.); born , 1817; married 4 July, 1846, Maria, dau. of late Stratford Robinson, Esq., of London, and has issue.

The Stroud, Haslemere, Surrey; Reform Club

**Chandler,** Allen, jun., a member of the South-eastern circuit, a student of Lincoln's Inn 15 Jan., 1870 (then aged 20), called to the bar 18 Nov., 1872 (eldest son of Allen Chandler, of Haslemere, Surrey, and Gray's Inn, bar.-at-law); born , 1850.

40, Chancery Lane, W.C.

**Chandler,** William Kellman, B.A., LL.B., St. John's Coll., Camb., 1880, matric. London Univ. 1875, practises before the supreme court of the Barbados, a student of the Inner Temple 18 Oct., 1876 (then aged 19), called to the bar 25 June, 1879 (3rd son of Andrew Boyce Chandler, of Barbados, planter); born , 1857.

Barbados.

**Chandless,** Thomas, B.A., Exeter Coll., Oxon, 1848, a student of the Inner Temple 9 Nov., 1847 (then aged 22), called to the bar 26 Jan., 1853 (2nd son of Thomas Chandless, Esq., Q.C., of London); born , 1825.

**Channell,** Arthur Moseley, M.A., Trin. Coll., Camb., 1864, scholar 1859, wrangler 2nd class classics 1861, a member of the South-eastern circuit, educated at Harrow (Lyon scholar 1857), a student of the Inner Temple 24 Jan., 1859 (then aged 20), called to the bar 6 June, 1863 [only surviving son of (Hon.) Baron Channell, of H.M.'s Court of Exchequer]; born 13 Nov., 1838; married 1st, 5 Sept., 1865, Beatrice Ernestine, 4th dau. of late Alexander Wadham Wyndham, Esq., of West Lodge, Dorset, and Borrishoole, co. Mayo; she died 17 Dec., 1871; he married 2ndly, 27 Dec., 1877, Constance Helena, only dau. of Walter Blackett Trevelyan, Esq., of the Oaks, Hendon, Middlesex, bar.-at-law.

64 (Whitwell House), Fitzjohn's Avenue, N.W.; Farrar's Buildings, Temple, E.C.

**Channing,** Francis Allston, M.A., Univ. Coll., Oxon (fellow), 1867, a student of Lincoln's Inn 22 Nov., 1867 (then aged 26), readmitted 25 Nov., 1880, called to the bar 21 June, 1882 (only son of Rev. William Henry Channing, of London); born , 1841.

3, Campden House Road, W.

**Chaplin,** Ernest, B.A. Oriel Coll., Oxon, J.P. Leicestershire, a student of Lincoln's Inn 7 Nov., 1854 (then aged 23), called to the bar 6 June, 1857 (4th son of late William James Chaplin, M.P., of Ewhurst, Hants); born , 1831; married 12 May, 1864, Sophy Jane, dau. of Rev. Edward Elmhirst, B.A., rector of Showell, Rugby.
Brooksby Hall, near Leicester; 24, Chester Street, Grosvenor Place, S.W.

**Chaplin,** James Charles, a member of the Western circuit, a student of the Middle Temple 23 Jan., 1875, called to the bar 17 Nov., 1877 (2nd son of Robert Chaplin, of Ipswich, merchant, dec.); born , .
10, Earl's Court Square, S.W.; 3, Temple Gardens, E.C.

**Chapman,** Arthur Ernest, M.A., LL.M., Christ's Coll., Camb., 1883, a student of the Middle Temple 17 Nov., 1876, called to the bar 25 June, 1879 (only son of William Chapman, of 103, Micklegate, York, bookseller); born , .

**Chapman,** Cecil Maurice, B.A. Balliol Coll., Oxon, a member of the South-eastern circuit, assistant editor of *Fisher's Digest of Criminal Law Cases*, a student of the Inner Temple 21 April, 1875 (then aged 22), called to the bar 3 July, 1878 (4th son of Henry Chapman, Esq., late of Wanstead, Essex); born 24 June, 1852.
6, Crown Office Row, Temple, E.C.

**Chapman,** Edward Palmer, B.A. Merton Coll., Oxon, a student of the Inner Temple 4 Nov., 1876 (then aged 19), called to the bar 29 June, 1881 (2nd son of Edward Chapman, of Christchurch, New Zealand); born , 1857.
Goldsmith Buildings, Temple, E.C.

**Chapman,** Frederick Revans, practises before the supreme court at Dunedin, a student of the Inner Temple 25 Jan., 1868 (then aged 18), called to the bar 1 May, 1871 (4th son of Henry Samuel Chapman, of Dunedin, New Zealand, a judge of the supreme court of New Zealand); born , 1850; married 9 Jan., 1879, Clara Jane, only dau. of George Cook, Esq., of Dunedin, New Zealand.
Dunedin, Otago, New Zealand.

**Chapman,** George John, M.A. Merton Coll., Oxon, a student of Lincoln's Inn 9 June, 1871 (then aged 22), called to the bar 26 Jan., 1877 (2nd son of John Chapman, Esq., of Hill End, Manchester); born , 1849.

**Chapman,** George Walter, B.A. Christ Church, Oxon, equity draftsman and conveyancer, a student of Lincoln's Inn 8 June, 1869 (then aged 21), called to the bar 7 June, 1873 (eldest son of George Chapman, of Mortlake, Surrey, gentleman); born , 1848.
7, New Square, W.C.

**Chapman,** Grove Humphrey, stipendiary justice Trinidad since June, 1873, a student of the Middle Temple 12 Nov., 1862, called to the bar 9 June, 1865 (only son of Cowdell Chapman, of the Middle Temple, special pleader); born , .
San Fernando, Trinidad.

**Chapman,** John Henry, M.A., Pembroke Coll., Oxon, 1871, F.S.A., equity draftsman and conveyancer, curate of Presteign, Radnor, 1869-72, Harewood, Yorks, 1872-4, a student of Lincoln's Inn 31 May, 1877 (then aged 36), called to the bar 9 June, 1880 (only son of Thomas Hall Chapman, Esq., late of Norton, co. Durham, dec.); born 12 April, 1841; married 28 Sept., 1867, Louisa, dau. of John Meire, Esq., of Brockton House, Salop, and has issue.
19, Old Square, Lincoln's Inn, W.C.

**Chapman,** John Mitchel, LL.B. Trin. Coll., Camb., equity draftsman and conveyancer, a student of Lincoln's Inn 21 April, 1873 (then aged 19), called to the bar 26 Jan., 1877 (eldest son of Rev. John Mitchell Chapman, of Tendring, Essex); born , 1854.
Rolls Chambers, 89, Chancery Lane, W.C.

**Chapman,** Joseph John, M.A., Emanuel Coll., Camb., 1864, J.P., late capt. North York militia, a student of the Middle Temple 3 Nov., 1869, called to the bar 18 Nov., 1872 (eldest son of Joseph Barker Chapman, Esq., of Whitby); born 5 July, 1837; married 26 March, 1873, Fanny, dau. of Henry Simpson, Esq., of Whitby, and has issue.
Lidwells, Goudhurst, Kent; Whitby, Yorkshire.

**Chapman,** Martin, practises before the supreme court at Wellington, a student of the Inner Temple 6 June, 1868 (then aged 22), called to the bar 1 May, 1871 (2nd son of Henry Samuel Chapman, of Dunedin, New Zealand, judge of supreme court of that colony); born , 1846.
Wellington, New Zealand.

**Chapman,** Samuel Waller (B.A. Trin. Coll., Dublin), a student of the Inner Temple 29 May, 1854 (then aged 24), called to the bar 17 Nov., 1857 (4th son of Robert Chapman, Esq., of Castle Mitchell, co. Kildare); born , 1830.

**Charles,** Arthur, Q.C., D.C.L. Durham 1884 and M.A. Lambeth, B.A., Univ. Coll., London, 1858, recorder of Bath since 1878, chancellor of the diocese of Southwell and commissary of Westminster, a member of the Western circuit, examiner in common law London Univ. 1877-82, member of the Bar Committee since Dec., 1883, and of the Incorporated Council of Law Reporting, a student of the Inner Temple 11 Jan., 1859 (then aged 19), certificate of honour Nov., 1861, called to the bar 27 Jan., 1862, Q.C. 13 Feb., 1877, bencher 28 Jan., 1880 (7th surviving son of Robert Charles, Esq., of London); born 23 Jan., 1839; married 10 April, 1866, Rachel Christian, eldest dau. of Thomas Duncan Newton, Esq., of Plymouth.
Gartlet, Watford; 4, Paper Buildings, Temple, E.C.

**Charles,** John Selkirk, LL.B. London Univ. 1880, B.A. 1870, and a member of Convocation, auditor 1875-8, a student of the Middle Temple 17 June, 1881, called to the bar 17 Nov., 1884 (3rd son of John Charles, of Torry, co. Fife, merchant); born .
Gamford, Darlington.

**Charlesworth,** John Barff, M.A. (junior optime 1843), St. John's Coll., Camb., 1846, J.P. Yorks West Riding, a student of the Inner Temple 16 Feb., 1843 (then aged 21), called to the bar 29 Jan., 1847 (2nd son of late Joseph Charlesworth, Esq., of Lofthouse Hall, near Wakefield, Yorkshire); born 15 May, 1821; married 9 Oct., 1861, Elizabeth, elder dau. of John Barff, Esq., of Wakefield.
Hatfield Hall, Wakefield; Conservative Club.

**Charley,** Sir William Thomas, Knt., Q.C. 1880, B.C.L. and D.C.L. 1868, and B.A., St. John's Coll., Oxon, 1856, common serjeant of the city of London since 1878, M.P. Salford 1868-80, knighted 18 March, 1880, treasurer Legal Practitioners' Society, one of H.M.'s lieutenants for the city of London, author of *The New System of Practice and Pleading*, of *Real Property Acts* 1874-5-6, *Reports of Cases Determined in Supreme Court of Judicature*, lt.-col. commanding 11th Middlesex (railway) rifle volunteers since 1883, a student of the Inner Temple 3 June, 1857 (then aged 24), certificate of honour 1st class Mich., 1864, exhibition Trin., 1865, called to the bar 9 June, 1865, Q.C. 24 March, 1880 (youngest son of late Matthew Charley, of Finaghy House and Woodbourne, co. Antrim); born 5 March, 1833 (see Foster's *Baronetage*).
5, Crown Office Row, Temple, E.C.; Carlton, Conservative and Manchester Conservative Clubs.

**Charlton,** Ulric Edmund Emmanuel, a member of the North-eastern circuit, a student of the Middle Temple 27 Nov., 1877, called to the bar 17 Nov., 1880 (3rd son of William Henry Charlton, of Hesleyside, Northumberland); born 28 June, 1855; married 19 Sept., 1882, Alice, only surviving child of late Henry Whitgreave, Esq., of Moseley, Staff.
1, Pump Court, Temple, E.C.

**De Charmoy,** Paul François Oscar Dz, a student of the Middle Temple 4 Nov., 1845, called to the bar 24 Nov., 1848 (2nd son of Gustave Dz de Charmoy, of Mauritius); born , .
Mauritius.

**Chastellier,** Pierre Leone, licentiate of laws of the univ. of Paris, practises before the supreme court of the Mauritius, a student of the Middle Temple 8 Nov., 1861, called to the bar 17 Nov., 1863 (2nd son of Frederic Chastellier, of Mauritius, merchant); born , .
Mauritius.

**Chaster,** Albert William, LL.B., London Univ., 1883, late a clerk in the War Office, a student of the Middle Temple 20 March, 1878, called to the bar 26 Jan., 1881 (3rd son of John Webber Chaster, of Totnes, Devon, gentleman); born , .
3, Serle Street, W.C.; 10, Gauden Road, Clapham, S.W.

**Chater,** William Henley, B.A. St. John's Coll., Oxon, a student of Lincoln's Inn 27 Jan., 1874 (then aged 21), called to the bar 17 Nov., 1879 (eldest son of Rev. Daniel Sutcliffe Chater, of Blackawton, Devon); born , 1853.

**Chatterjea,** Kishore Mohan, B.L. and B.A. Calcutta Univ., practises before the High Court of Judicature Calcutta and Allahabad, a student of the Middle Temple 1 Nov., 1869, called to the bar 27 Jan., 1873 (2nd son of Sham Lal Chatterjea, of Calcutta, dec.); born , 1844.
Calcutta.

**Chavasse,** Albert Sidney, M.A., B.C.L. (fellow) Univ. Coll., Oxon, public examiner jurisprudence Oxford Univ. 1872-3, 1878-80, proctor 1880, moderator pass schools 1883, a member of the Midland circuit, a student of Lincoln's Inn 24 May, 1864 (then aged 24), called to the bar 7 June, 1869 (only son of Sidney Chavasse, Esq., late of Birmingham, dec.); born , 1840.
The Firs, Kempsey, co. Worcester.

**Chaytor,** John Clervaux, M.A., Worcester Coll., Oxon, 1831, a student of the Inner Temple 16 Nov., 1827, called to the bar 27 Jan., 1832 (2nd son of Sir William Chaytor, of Witton Castle, co. Durham, Bart.); born 8 Sept., 1806; married 30 Jan., 1834, Lydia Frances, eldest dau. of Thomas Brown, Esq., of New Grove, Middlesex (see Foster's *Baronetage*).
Croft, Darlington.

**Cheeke,** Alfred, late puisne judge New South Wales, a student of Lincoln's Inn 9 Nov., 1831 (then aged 21), went to the Middle Temple 11 and called to the bar there 29 Jan., 1836 (3rd son of John Mosley Gilbert Cheek, Esq., of Evesham, co. Worc.); born , 1810.

**Cherry,** Arthur Charles, B.A. Christ Coll., Camb., a banker at Worcester, a student of the Inner Temple 23 Nov., 1871 (then aged 22), called to the bar 7 June, 1875 (3rd son of late Benjamin Cherry, Esq., of Brickendon Grange, Herts); born , 1849.
Henwick Hall, Worcester; Oxford and Cambridge Club.

**Cherry,** George Charles, B.A., Christ Church, Oxon, 1844, from Harrow, chairman Berkshire quarter sessions, J.P., high sheriff 1871, a student of the Inner Temple 21 Jan., 1843 (then aged 20), called to the bar 5 May, 1848 (eldest son of late George Henry Cherry, Esq., of Denford, Berks); born 1822.
Denford, Hungerford, Berks.

**Cherry,** James, clerk of the peace for Suffolk, a student of the Middle Temple 26 Jan., 1853, called to the bar 17 Nov., 1855 (son of Edward Cherry, Esq., of Kingston-upon-Hull, Yorkshire, dec.); born , 1817.
Westerfield House, Ipswich; Union Club, S.W.

**Chester,** Henry Morris, M.A., LL.D. Jesus Coll., Camb., formerly a solicitor, a student of Lincoln's Inn 10 Jan., 1882 (then aged 29), called to the bar 17 Nov., 1884 (only surviving son of Frederick James Chester, Esq., of Poyle Park, Surrey, dec.); born 13 Feb., 1852.
St. Stephen's Chambers, Westminster, S.W.

**Chester,** John, equity draftsman and conveyancer, a student of the Middle Temple 7 Nov., 1861, certificate of honour 1st class May, 1864, called to the bar 6 June, 1864 (only son of John Chester, Esq., of Penzance, Cornwall); born , ; married 1st, 25 Aug., 1870, Lily Lawrence, eldest dau. of late William Sanger, Esq., of the Inner Temple; he married 2ndly, 10 Jan., 1881, Florence, only dau. of Hyde Ros Hyde, Esq.
11, Old Square, Lincoln's Inn, W.C.

**Chester,** Thomas Morris, a student of the Middle Temple 8 June, 1867, called to the bar 30 April, 1870 (3rd son of George Chester, of Harrisburg Co., Dauphin, Pennsylvania, U.S.A.); born , .

**Chetti,** Pulicat Ratnavelu, B.A. Madras Univ., matric. Balliol Coll., Oxon, late of Madras civil service, a student of Lincoln's Inn 26 May, 1873 (then aged 17), called to the bar 17 Nov., 1877 (eldest son of Pulicat Ramasawmy Chetti, of the municipality of Madras); born, 1856.

**Chetwynd,** William, a member of the Oxford circuit, D.L. Staffordshire, a student of the Inner Temple 7 June, 1867 (then aged 19), called to the bar 10 June, 1870 (eldest son of Major Chetwynd, life guards, of Brocton Hall, co. Stafford); born 11 July, 1847 (see Foster's *Baronetage*).
Brocton Hall, Stafford.

**Child,** Arthur, stipendiary justice of the peace Trinidad, matric. London Univ. 1869, a student of the Middle Temple 5 Nov., 1873, called to the bar 17 Nov., 1876 (7th son of Henry Child, of Avenue Houses, Downs Road, Clapton, Middlesex, solicitor); born , ; married 19 April, 1884, Ida Blanche, 4th dau. of Charles D. Maclean, of Cedar Hill, Trinidad.
Prince's Town, Trinidad.

**Child,** Herbert Henry, B.A., Trin. Coll., Camb., 1878, from Rugby, matric. London Univ. 1879, a student of Lincoln's Inn 21 Jan., 1878 (then aged 21), called to the bar 26 Jan., 1882 (2nd son of William Henry Child, Esq., J.P., of Avonhurst, co. Warwick); born 22 Sept., 1856.
5, Stone Buildings, Lincoln's Inn, W.C.

**Child,** Richard Dampier, a member of the Western circuit, a student of Gray's Inn 21 April, 1869, called to the bar 30 April, 1872 (2nd son of Rev. Thomas Child, of Upper Clatford, Andover, clerk); born , .
Sandhill House, Sandown, Isle of Wight.

**Childe,** Rev. Christopher Venn, M.A. 1874 and LL.M., Corpus Christi Coll., Camb., 1878, B.A. and LL.B. 1870, lecturer in Roman law 1872, 1st class law tripos 1869 (examiner 1877), chancellor's legal medallist 1871 (examiner 1878-9), vicar of Christ Church, Cheltenham, 1885, of St. Mary, Kilburn, 1879-84, of St. Paul, Upper Holloway, 1878-9, etc., a student of the Inner Temple 29 Jan., 1870, certificate of honour 1st class Mich., 1872, called to the bar 27 Jan., 1873 (youngest son of late Charles Frederick Childe, of Holbrook Rectory, Ipswich, clerk); born 22 June, 1846; married 4 June, 1879, Harriet Emily, eldest dau. of William T. Grane, of London, solicitor.
Cheltenham.

**Childers,** Charles Edward Eardley, M.A. Trin. Coll., Camb., a member of the North-eastern circuit, a student of the Inner Temple 21 Nov., 1871 (then aged 20), called to the bar 6 June, 1874 (eldest son of Rt. Hon. Hugh Culling Eardley Childers, M.P., chancellor of the exchequer); born 23 Feb., 1851.
Care of 117, Piccadilly, W.

**Chilton,** Rev. George Robert Comyn, M.A., Christ Church, Oxon, 1852, B.A. 1848, vicar of Wanborough since 1861, etc., a student of the Inner Temple 13 Jan., 1847 (then aged 21), called to the bar 29 Jan., 1850 (eldest son of George Chilton, Esq., Q.C., a master of the bench of the Inner Temple); born 26 Dec., 1825; married 3 Feb., 1853, Frances Sophia, dau. of Rev. Clement Strong.
Littleton, Guildford.

**Chisholm,** John, matric. Edinburgh Univ., a student of the Middle Temple 8 Nov., 1878, called to the bar 6 June, 1883 (2nd son of John Chisholm, of Northbank, Perth, N.B., contractor, J.P.); born , .

**Chitty,** Charles William, B.A. King's Coll., Camb., a student of the Inner Temple 12 Nov., 1881 (then aged 22), pupil scholarship real property law July, 1884, called to the bar 17 Nov., 1884 (eldest son of Walter Theodore Chitty, col. Bombay staff corps); born , 1859.
35, Fopstone Road, S.W.

**Chitty,** Edward, M.A. Queen's Coll., Oxon, equity draftsman and conveyancer, a student of Lincoln's Inn 20 Jan., 1868 (then aged 22), called to the bar 1 May, 1871 (eldest son of Edward Chitty, of Guildford, Surrey); born 29 Dec., 1845.
75, Belsize Park Gardens, N.W.; 10, Old Square, W.C.

**Casie-Chitty,** John James, undergrad. Exeter Coll., Oxon, practises before the High Court of Judicature Madras, a student of Lincoln's Inn 20 April, 1870 (then aged 20), called to the bar 7 June, 1873 (eldest son of Abraham Casie-Chitty, of Kandy, Ceylon, interpreter); born , 1850.
Madras.

**Chitty,** (Hon.) Sir Joseph William, a justice of High Court of Justice (Queen's Bench), Chancery Division, since 1881, knighted 7 Dec., 1881, an Etonian, Vinerian scholar and fellow of Exeter Coll., Oxon, 1852, M.A., Balliol Coll., Oxon, 1854, M.P. Oxford 1880-1, major of Inns of Court volunteers 1869-77, a student of Lincoln's Inn 15 Nov., 1851 (then aged 23), called to the bar 30 April, 1856, Q.C. , 1874, bencher 2 Nov., 1875 (2nd son of Thomas Chitty, of London, special pleader); born , 1828; married 7 Sept., 1858, Clara Jessie, daughter of late Rt. Hon. Sir Frederick Pollock, Bart., lord chief baron, and has issue (see Foster's *Baronetage*).
33, Queen's Gate Gardens, S.W.; Rolls Court, Chancery Lane, W.C.

**Chitty,** Thomas Willes, a member of the North-eastern circuit, educated at Winchester Coll., joint author of *Annual Digest of the Reported Cases of all the Courts* 1870-80, editor of *Chitty's Forum*, of *Archbold's Practice of the Queen's Bench Division*, a student of the Inner Temple 22 Oct., 1873 (then aged 17), called to the bar 13 June, 1877 (eldest son of late Thomas Edward Chitty, Esq., of the Inner Temple, bar.-at-law); born 24 June, 1855.
1, King's Bench Walk, Temple, E.C.

**Choppin,** (Hon.) James Clement, attorney-general of the island of St. Vincent since 1869, acting chief justice Barbados 1884, a student of the Middle Temple 14 March, 1843, called to the bar 5 May, 1843 (eldest son of Thomas Choppin, Esq., of St. Vincent); born , .
St. Vincent.

**Choy** (Ng), a student of Lincoln's Inn 27 April, 1874 (then aged 31), called to the bar 26 Jan., 1877 (3rd son of Ng Asheung, of Hong Kong, China); born , 1843.
Hong Kong.

**Christian,** Richard, B.A. Brasenose Coll., Oxon, a student of the Inner Temple 26 March, 1874 (then aged 19), called to the bar 3 May, 1882 (only surviving son of Charles Ladd Christian, of Barnet, Middlesex); born , 1855.
Lamb Buildings, Temple, E.C.

**Christie,** Archibald, matric. King's Coll., assistant commissioner Punjab, a student of the Middle Temple 12 Jan., 1870, called to the bar 26 Jan., 1882 (eldest son of Rev. Campbell Manning Christie, vicar of St. Simon's, Bethnal Green, Middlesex); born , .
Peshawur, India.

**Christie,** Charles Henry Fehler, M.A. Exeter Coll., Oxon, a member of the Midland circuit, a student of the Middle Temple 31 Oct., 1877, went to the Inner Temple 10 Dec., 1879 (then aged 22), where he was called to the bar 3 May, 1882 (only son of Alexander Henry Christie, of London, stockbroker); born 9 Oct., 1857.
Chipping Ongar, Essex; 17, Norfolk Square, Hyde Park, W.; 22, Old Square, W.C.

**Christie,** Richard Copley, M.A. Lincoln Coll., Oxon, 1st class honours in law and history, chancellor of the diocese of Manchester since 1 Jan., 1872, professor of jurisprudence at Owen's Coll., Manchester, 1857-70, president of Cheetham and Record Societies, J.P. cos. Derby and Lancashire, author of *Etienne Dolet, a Biography*, 1880, a student of Lincoln's Inn 21 Nov., 1854 (then aged 24), called to the bar 6 June, 1857 (2nd son of Lorenzo Christie, of Stackhouse, Yorks, formerly of Edale, co. Derby); born 22 July, 1830; married 13 June, 1861, Mary Helen, dau. of late Samuel Fletcher, Esq., of Broomfield, near Manchester.
Glenwood, Virginia Water, Surrey; 2, St. James' Square, Manchester.

**Chubb,** Charles Lyttelton, equity draftsman and conveyancer, a student of Gray's Inn 17 Jan., 1870, called to the bar 30 April, 1874 (eldest son of Thomas Henry Chubb, of Malmesbury, Wilts, solicitor); born , ; married 15 May, 1880, Lucy Blanche, 2nd dau. of William Chubb, Esq., of London.
5, Lorton Terrace, Ladbroke Road, W.; 5, New Square, W.C.

**Chuckerbutty,** Henry Scott Ryan Goodeve, B.A. London Univ. 1873, practises before the High Court at Calcutta, a student of Lincoln's Inn 2 Nov., 1875 (then aged 20), called to the bar 3 July, 1878 (eldest son of late Dr. Soorjo Coomer Goodeve Chuckerbutty, of Calcutta, surgeon in H.M.'s army); born , 1855.
Calcutta.

**Church,** Charles Grant, equity draftsman and conveyancer, an examiner of High Court of Justice since Feb., 1884, a student of Lincoln's Inn 25 May, 1870 (then aged 19), called to the bar 30 April, 1873 (3rd son of Edmund Boyle Church, of Highgate, Middlesex, chief clerk to the master of the rolls); born , 1851.
Hampstead Lane, Highgate, N.; 21, Old Buildings, Lincoln's Inn, W.C.

**Church,** Frederic John, B.A. New Coll., Oxon, a member of the Western circuit, a student of Lincoln's Inn 10 Nov., 1876 (then aged 22), called to the bar 26 Jan., 1880 (only son of Very Rev. Richard William Church, D.C.L., dean of St. Paul's); born , 1854.
3, Elm Court, Temple, E.C.

**Church,** Henry John, deputy coroner for Soken district, Bedfordshire, a member of the South-eastern circuit, late classical tutor Colchester, a student of the Inner Temple 20 Dec., 1871 (then aged 42), called to the bar 17 Nov., 1874 (elder son of late John Henry Church, of Colchester, solicitor); born , 1829.
Crouch Street, Colchester.

**Churcher,** Euxery James, practises before the High Court of Judicature North-west Provinces India, a student of Lincoln's Inn 3 Nov., 1871 (then aged 39), called to the bar 7 June, 1873 (3rd son of Thomas Churcher, Esq., late of Futteghur, East Indies, dec.); born , 1832.
Allahabad, N.W.P. India.

**Churchill,** Cameron, B.A., S.C.L. Worcester Coll., Oxon, a governor of Dulwich Coll., appointed by chancery division Sept., 1877, general secretary to Young Men's Christian Association, author of the *Law of the Sheriff*, a student of the Inner Temple 6 May, 1872 (then aged 23), called to the bar 7 June, 1875 (4th son of Rev. William Churchill, of Colliton and Muston, Dorset, and Julia Charlotte Mackenzie, dau. of Sir Orford Gordon, 9th bart.); born 6 Feb., 1849; married 19 Nov., 1874, Blanche Eliza, only dau. of George William Hodge, of Reedsmouth Hall, Northumberland, and has issue (see Foster's *Baronetage*, GORDON OF EMBO).
27, Belgrave Road, S.W.; Exeter Hall, W.C.

**Churchill,** William, M.A. Trin. Coll., Camb., a student of Lincoln's Inn 10 Nov., 1863 (then aged 22), called to the bar 26 Jan., 1867 (eldest son of Rev. William Churchill, of Colliton and Muston, Dorset); born 6 Oct., 1840 (see Foster's *Baronetage*, GORDON OF EMBO).
Winterbourne Stickland Rectory, Blandford.

**Chute,** Chaloner William, M.A. (late fellow), Magdalen Coll., Oxon, 1864, sometime Incorporated Law Society lecturer, author of *Equity under the Judicature Act*, a student of the Middle Temple 3 Feb., 1862, certificate of honour Trin., 1865, called to the bar there 9 June, 1865, a member of Lincoln's Inn 15 Dec., 1869, called to the bar there 27 Nov., 1875 (eldest son of William Lyde Wiggett-Chute, of the Vyne, Southants, formerly of the Middle Temple, bar.-at-law); born 1 Aug., 1838; married 5 April, 1875, Eleanor, dau. of Wyndham Spencer Portal, of Malshanger, Hants.
The Vyne, Basingstoke; 19, Wilton Street, Grosvenor Place; 23, Old Buildings, W.C.

**Clare,** Octavius Leigh, B.A., St. John's Coll., Camb., 1864, practises in the Lancaster Chancery Court, a student of the Inner Temple 4 Nov., 1862 (then aged 21), called to the bar 26 Jan., 1866 (8th son of William Clare, of Liverpool, broker); born , 1841; married 13 Aug., 1868, Harriet, youngest dau. of late William Huson, Esq., of Liverpool.
East Sheen, Mortlake; 21, Old Square, W.C.

**Clare,** William Young, B.A., St. Peter's Coll., Camb., 1855, a member of the South-eastern circuit, a student of the Inner Temple 28 April, 1855 (then aged 28), called to the bar 17 Nov., 1859 (only son of John Clare, Esq., of Wisbeach, St. Peter's, Cambridge, dec.); born , 1827.

**Clarence,** (Hon.) Lovell Burchett, B.A., Trin. Coll., Camb., 1861, puisne judge of Ceylon since 1876, deputy Queen's advocate there 1873-6, a student of the Inner Temple 20 Jan., 1862 (then aged 23), called to the bar 17 Nov., 1864 (only son of George O. Clarence, Esq., of Charmouth, Devon); born , 1839; married 29 Aug., 1867, Blanche, dau. of late John Gunter, of Fulham, Middlesex.
Colombo.

**Claridge,** William Horton, a student of the Middle Temple 7 Nov., 1842, called to the bar 8 May, 1846 (eldest son of William Claridge, Esq., of Dublin, dec.); born .

**Clark,** Edwin Charles, M.A., Trin. Coll., Camb., 1861, LL.D. 1875, regius professor civil law Camb. Univ. since 1873, chancellor's medallist, senior classic, seventh senior optime 1858, examiner in civil law 1868-9 and since 1873, examiner in jurisprudence and principles of legislation London Univ. 1875-80 and since 1884, author of *Analysis of Criminal Liability*, of *Early Roman Law*, etc., a student of Lincoln's Inn 23 Sept., 1858 (then aged 22), called to the bar 11 June, 1862 (only son of Edwin Clark, late of Ellinthorpe, Boroughbridge, Yorkshire, gentleman, dec.); born , 1836; married 17 June, 1865, Mary, dau. of James Kitson, Esq., of Elmete Hall, near Leeds.
Newnham House, Cambridge.

**Clark,** Frederick Guy L'Estrange, J.P. Pembrokeshire, a student of Lincoln's Inn 9 Sept., 1835 (then aged 17), called to the bar 19 Nov., 1840 (4th son of Rev. George Clark, of Royal Military Asylum, Chelsea); born 9 April, 1818; married 14 Feb., 1841, Emma, youngest dau. and co-heir of Richard Terry, of Knaresborough.
Pembroke.

**Atkinson-Clark,** George Dixon, B.A., Univ. Coll., Oxon, 1858, from the Charterhouse, high sheriff Northumberland 1883, J.P., D.L., private secretary to the governor of Prince Edward Island 1861, assumed the additional surname of Clark in 1872, a student of Lincoln's Inn 19 Nov., 1857 (then aged 20), called to the bar 17 Nov., 1860 (eldest son of Rev. William Atkinson-Clark, rector of Gateshead Fell, co. Durham, hon. canon of Durham); born 10 Dec., 1836; married 28 Nov., 1874, Mary Caroline, youngest dau. of Hon. Henry Amelius Coventry, and has issue (see Foster's *Peerage*).
Belford Hall, Morpeth; Port-an-eilean, Pitlochrie, N.B.; Carlton and Marlborough Clubs.

**Clark,** Henry, B.A., Trin. Coll., Oxon, 1851, recorder of Tiverton since 1870, goes Western circuit, educated at Winchester Coll., late capt. royal Cornwall and Devon miners' artillery, a student of Lincoln's Inn 26 Jan., 1852 (then aged 22), called to the bar 17 Nov., 1855 (eldest son of Erving Clark, Esq., of Efford Manor, Devon); born 8 Aug., 1829; married 10 Aug., 1852, Lucy, 2nd dau. of John Carpenter, Esq., of Mount Tavy, Devon, and has issue.
Efford Manor, Plymouth; 3, Temple Gardens, E.C.; St. James' Club.

**Clark,** James William, M.A., Trin. Hall, Camb., 1877, B.A. (fellow) 1874, lecturer of Trin. Hall 1874-6, joint author of *Interpretation of Deeds*, a student of Lincoln's Inn 5 June, 1874 (then aged 23), called to the bar 7 May, 1879 (eldest son of James Clark, Esq., late of Brighton, secretary to Colonial Bank London); born 30 May, 1851.
11, Old Square, W.C.; Reform Club.

**Clark,** John, a student of the Middle Temple 17 March, 1856, called to the bar 30 April, 1859 (eldest son of John Clark, of London, merchant, dec.); born , .

**Clark,** William, late of the colonial civil service, a student of the Middle Temple 15 Nov., 1880, called to the bar 6 June, 1883 (eldest son of Thomas Clark, dec., late of George Town, Demerara, British Guiana); born , .

**Clark,** William Erving Smith, a student of the Middle Temple 30 Jan., 1836, called to the bar 29 May, 1840 (eldest son of William John Clark, Esq., of Buckland House, Devon); born 6 March, 1816; married 21 March, 1844, Marianne, eldest daughter of late Sir Robert William Newman, Bart., of Marnhead, etc. (see Foster's *Baronetage*).
Paignton, Devon.

**Clark,** William John Hyne, equity draftsman and conveyancer, a student of the Middle Temple 9 Nov., 1868, called to the bar 30 April, 1873 (younger son of Milbourne Clark, Esq., of Grove House, Dulwich Common, Surrey, late merchant of Iquique, Peru); born , .

1, New Court, Carey Street, W.C.

**Clark,** William Ovens, B.A. Trin. Coll., Dublin, assistant commissioner Punjab, a student of the Inner Temple 2 May, 1870 (then aged 21), called to the bar 29 June, 1881 (4th son of James Johnson Clark, of Largantogher, co. Londonderry); born 14 Jan., 1849.

Sialkot, Punjab; Largantogher House, Maghera, co. Londonderry.

**Clarke,** Charles Baron, M.A. (fellow), Queen's Coll., Camb., 1859, senior first class inspector of schools Bengal, a student of Lincoln's Inn 3 May, 1856 (then aged 23), called to the bar 30 April, 1860 (eldest son of Turner Poulter Clarke, Esq., of Andover, Hants); born , 1834.

Darjeeling, Bengal.

**Clarke,** Charles Pitcher, LL.B., St. John's Coll., Camb., 1880, a student of the Inner Temple 9 Nov., 1878 (then aged 21), called to the bar 26 Jan., 1883 (eldest son of James Samuel Clarke, of Barbados, West Indies, dec.); born , 1857.

6, Pump Court, Temple, E.C.

**Clarke,** Edward, late district judge (Westland) New Zealand, a student of the Middle Temple 25 Jan., 1838, called to the bar 28 May, 1841 (5th son of Rev. Thomas Clarke, of Southwark, Surrey, clergyman); born .

**Clarke,** Edward George, Q.C. 1880, M.P. Southwark in 1880, Plymouth since 1880, an associate King's Coll., London, author of *The Law of Extradition*, a member of the South-eastern circuit, a student of Lincoln's Inn 4 June, 1861 (then aged 20), Tancred common law student, called to the bar 17 Nov., 1864, Q.C. 24 March, 1880, bencher 18 April, 1882 (eldest son of Job Guy Clarke, of London, jeweller); born , 1841; married 20 Dec., 1866, Annie, eldest dau. of late George Mitchell, Esq., of London.

37, Russell Square, W.C.; 5, Essex Court, Temple, E.C.; Carlton, St. Stephen's, and City Carlton Clubs.

**Clarke,** (Hon.) Fielding, attorney-general Fiji 1882, acting chief justice 1884, LL.B. London Univ. 1877 and a member of Convocation, a student of the Middle Temple 12 Nov., 1872, called to the bar 10 May, 1876 (4th son of Henry Booth Clarke, of 17, Kensington Square, Middlesex, solicitor); born , .

Fiji; 14, Serjeants' Inn, W.C.

**Clarke,** Frederick, assistant secretary to Legislative Council of Bengal, and acting administrator-general of Bengal formerly assistant secretary in legal department of Bengal Government, B.A. Exeter Coll., Oxon, from Eton, a student of Lincoln's Inn 19 Nov., 1864 (then aged 18), called to the bar 6 June, 1871 (2nd son of Rev. Sir Charles Clarke, Bart., of Worlingham Hall, Suffolk); born 17 March, 1846; married 22 Nov., 1877, Adelaide Catherine, eldest dau. of Roger Allday Kerrison, Esq., of London (see Foster's *Baronetage*).

Calcutta; Oxford and Cambridge Club.

**Clarke,** George Elliott, B.A., Trin. Coll., Camb., 1834, a student of the Middle Temple 1 Feb., 1833, called to the bar 29 Jan., 1836 (eldest son of Foster Clarke, Esq., of Barbados); born , .

**Clarke,** George Rochfort, M.A., St. John's Coll., Camb., 1828, a member of the South-eastern circuit, J.P. Oxon, a student of Lincoln's Inn 17 June, 1823, went to the Inner Temple 2 Feb., 1830, where he was called to the bar 26 Jan., 1849 (2nd son of George Clarke, Esq., late of Hyde House, Cheshire); born , 1801; married 9 July, 1830, Elizabeth, eldest dau. of late Rev. Henry Byron; she died s.p. 21 March, 1852 (see Foster's *Peerage*).

Blenham Villa, Green Lanes, Finsbury Park, N.; Chesterton Lodge, Bicester; Belfield, Westmeath, Swanwick, Hampshire, and Barnstaple, Jamaica; 27, St. James' Street, S.W.

**Clarke,** Rev. James Langton, M.A., foundation and Van Mildert scholar univ. Durham, B.A. 1856, M.A. 1857, fellow 1857, county court judge Melbourne 1858, a student of the Middle Temple 15 Nov., 1830, called to the bar 30 Jan., 1835 (2nd son of Andrew Clarke, Esq., of Belmont, co. Donegal); born , ; married 2 Sept., 1852, A. Maria Harrison, of London.

The Common, Ealing, W.

**Graham-Clarke,** Leonard John, M.A. Christ Church, Oxon, a member of the Oxford circuit, J.P. cos. Gloucester and Brecon, a student of the Inner Temple 9 Nov., 1865 (then aged 24), called to the bar 17 Nov., 1868 (only son of John Altham Graham-Clarke, of the Manor House, Frocester, co. Gloucester); born , 1841; married 26 July, 1866, Flora Eliza, younger dau. of late Henry Brown, Esq., judge at Poonah.

Frocester Manor, Stonehouse, Gloucestershire; Glanrhôs, near Rhayader, co. Brecon; Union Club.

**Clarke,** Richard, accountant-general in bankruptcy 1849-71, secretary of commissions, etc., to Lord Lyndhurst (Lord Chancellor) 1841, a student of the Middle Temple 18 Jan., 1839, called to the bar 28 Jan., 1842 (only son of Isaac Winslow Clarke, Esq., of London); born , .

Ampton Common, Guildford.

**Clarke,** Robert Dennison, M.A., Caius Coll., Camb., 1865, a student of the Middle Temple 12 Nov., 1861, called to the bar 26 Jan., 1865 (eldest son of Robert Dennison Clarke, of Manchester, dec.); born .

10, King's Bench Walk, Temple, E.C.

**Clarke,** Robert Nalder, B.A., Downing Coll., Camb., 1843, practises before the supreme court at Melbourne, a student of the Middle Temple 11 July, 1837, called to the bar 17 Nov., 1866 (only son of Robert Clarke, Esq., of London); born , .

Templestowe, near Melbourne, Victoria.

**Clarke,** Thomas Edward, capt. West Somerset yeomanry 1850-62, J.P. Devon and Somerset, a student of the Middle Temple 18 Jan., 1841, called to the bar 15 Jan., 1847 (eldest son of Thomas Edward Clarke, of Chard, Somerset, advocate, dec.); born , 1819; married , 1846, Georgina Mary Hall, and has issue.

The Parade, Minehead, R.S.O., Somerset.

**Clarke,** Thomas Sinclair, M.A., St. John's Coll., Camb., 1856, J.P. Yorks East Riding and Northumberland, a student of the Inner Temple 1 May, 1854 (then aged 23), called to the bar 6 June, 1857 (4th son of Thomas Clarke, Esq., late of Knedlington Manor, Yorkshire, and Lincoln's Inn, bar.-at-law, dec.); born 3 Feb., 1831; married 9 April, 1872, Jane, 2nd dau. of William Gray, Esq., of East Bolton, Northumberland.

Knedlington Manor, Howden, Yorkshire; United University Club.

**Clarke,** Tredway Sydenham, M.A., Caius Coll., Camb., 1878, LL.B. 1875, a student of Lincoln's Inn 12 Nov., 1873 (then aged 20), called to the bar 26 Jan., 1878 (3rd son of Thomas Sydenham Clarke, late of Lincoln's Inn, bar.-at-law, dec.); born 17 Dec., 1852; married 28 Aug., 1880, Constance, dau. of Edward Dewar Bourdillon, Esq., of Poundisford, Somerset.

1, New Square, W.C.

**Clarke,** William Edward Thompson, B.A. Christ Church, Oxon, subordinate judge Ootacamund, Madras, a student of the Middle Temple 29 Jan., 1869, called to the bar 30 April, 1872 (3rd son of Richard Gwatkin Clarke, Esq., of East Indian civil service); born , .

Ootacamund, Madras.

**Clarkson,** Harold Comerford, B.A., King's Coll., Camb., 1883, Sir William Brown's medal for Latin epigram 1881, a student of the Inner Temple 21 Nov., 1881 (then aged 21), called to the bar 26 Jan., 1885 (eldest son of Eugene Comerford Clarkson, Q.C., late of Pinner, dec.); born 12 Feb., 1860.

Pinner.

**Clarkson,** Thomas, M.A., fellow King's Coll., Camb., 1876, joint author of *Conveyancing and Law of Property Act* 1881, late assistant master Tonbridge School, practises in Lancaster Chancery Court, a student of Lincoln's Inn 14 Nov., 1874 (then aged 25), called to the bar 17 Nov., 1877 (eldest son of Rev. Thomas Clarkson, of Wyvreston, Suffolk); born , 1849.

78, Cross Street, Manchester; 11, New Square, W.C.

**Clavering,** Sir Henry Augustus, Bart., capt. R.N., entered the navy 1838, retired 1880, medal for Syrian campaign, etc., etc., a student of Lincoln's Inn 28 April, 1858 (then aged 34), called to the bar 26 Jan., 1861 (only son of Rawdon Forbes Clavering, late major R.E., dec.); born 30 Aug., 1824; married 12 Jan., 1853, Christina, dau. of Professor Alexander, LL.D., and has issue (see Foster's *Baronetage*).

Axwell Park, Blaydon-on-Tyne; 30, Gloucester Place, Hyde Park, W.; United Service and Army & Navy Clubs.

**Clay,** Sir Arthur Temple Felix, Bart., B.A., Trin. Coll., Camb., 1865, J.P. Surrey, a student of the Inner Temple 4 June, 1863 (then aged 20), called to the bar 26 Jan., 1867 (youngest son of Sir William Clay, Bart.); born 9 Dec., 1842; married 1 July, 1869, Margaret, 4th dau. of Arthur Kett Barclay, Esq., of Bury Hill, Surrey, and has issue (see Foster's *Baronetage*).

Burrows Lea, Guildford, Surrey; 38, Parliament Street, Westminster, S.W.; Arts Club, S.W.

**Clay,** Cecil Jalland Page, B.A. Trin. Coll., Oxon, a member of the Oxford circuit, J.P. co. Stafford, a student of the Inner Temple 6 Nov., 1869 (then aged 21), called to the bar 17 Nov., 1873 (4th son of James Clay, Esq., of London); born , 1848.

90, Park Street, Grosvenor Square, W.

**Clay,** Charles John, B.A., Univ. Coll. Oxon, 1851, J.P. Staffordshire, a student of the Inner Temple 13 Nov., 1851 (then aged 23), called to the bar 30 April, 1855 (youngest son of Henry Clay, Esq., late of Piercefield Park, co. Mon., dec.); born 3 Aug., 1828; married 1st, 6 July, 1869, Agnes Lucy, dau. of Rev. Thomas Arden; she died 17 Sept., 1874; he married 2ndly, 6 Sept., 1883, Elizabeth Teasdale, dau. of Mark Smith, Esq., and has issue.

Stapenhill House, Burton-on-Trent; Oxford and Cambridge Club, S.W.

**Clay,** William Henry, a member of the Oxford circuit, sometime secretary of Droitwich Patent Salt Company, a student of the Middle Temple 19 May, 1866, certificate of honour 1st class Oct., 1868, called to the bar 17 Nov., 1868 (only son of William Clay, of Droitwich, co. Worcester, salt manufacturer, dec.); born , ; married 19 Aug., 1875, Charlotte Mary, 2nd dau. of James Christy, Esq., of Boynton Hall, Essex.

3, Gordon Street, Gordon Square, W.C.; 1, Elm Court, Temple, E.C.

**Clayton,** Edward, a student of Gray's Inn 24 Jan., 1880, Bacon scholar 1880, called to the bar 26 Jan., 1885 (5th son of James Clayton, Esq., late of Hornsey, Middlesex, dec.); born , .

13, Gray's Inn Square, W.C.

**Clayton,** Henry Reginald, M.A., Trin. Coll., Camb., 1882, LL.B. 1877, a student of the Inner Temple 23 Jan., 1879 (then aged 23), called to the bar 17 Nov., 1881 (2nd son of John Richard Clayton, artist, of London); born , 1856.

4, New Square, Lincoln's Inn, W.C.

**Clayton,** William Clayton, M.A. (late fellow), Jesus Coll., Camb., 1825, D.L. co. Durham, assumed the surname of Clayton in lieu of his patronymic Walters 1849, a student of Lincoln's Inn 5 Nov., 1821 (then aged 22), called to the bar 13 May, 1825 (2nd son of Robert Walters, Esq., of Newcastle-upon-Tyne); born 13 Aug., 1799; married 6 Nov., 1834, Elizabeth, dau. of Edward Chapman, Esq., of Whitby, and has issue (see Foster's *Yorkshire Collection*).

Bishop's Down House, Tunbridge Wells; Bradford Abbas, Sherborne, Dorset.

**Cleasby,** Richard Digby, B.A., Trin. Coll., Camb., 1861, a member of the South-eastern circuit, J.P. co. Brecon, a student of the Inner Temple 1 May, 1861 (then aged 22), called to the bar 26 Jan., 1864 (eldest son of Sir, Anthony Cleasby, late a baron of the exchequer, and a master of the bench of the Inner Temple, dec.); born 27 May, 1838; married 19 April, 1870, Edith Anne, dau. of Edward Arkwright Esq., of Hatton, co. Warwick.
Pennoyre, Brecon, South Wales.

**Cleave,** John Jones, a member of the Oxford circuit, J.P. Monmouthshire, a student of the Inner Temple 14 Nov., 1844 (then aged 22), called to the bar 7 June, 1850 (only son of John Cleave, Esq., of Hereford, clerk of the peace for Herefordshire); born , 1822; married 16 Aug., 1860, Matilda Henrietta Hamilton, only dau. of late Capt. W. J. Phillott, of the Bengal army.
Buckhurst Hill.

**Cleaver,** Arnold Jeffries, matric. London Univ. 1869 from Liverpool Coll., a member of the Northern circuit, a student of the Middle Temple 13 Nov., 1869, called to the bar 17 Nov., 1874 (4th son of William Cleaver, of Sandfield Park, West Derby, Liverpool, clerk to West Derby Union and superintendent registrar of West Derby and Toxteth Park district); born , .
1, Cook Street, Liverpool.

**Cleaver,** William Edward, L.L.B., St. John's Coll., Camb., 1884 (B.A. 1883), matric. London Univ. 1878 from Queen's Royal Coll., Trinidad, a student of the Middle Temple 8 Oct., 1880, called to the bar 17 Nov., 1883 (2nd son of Charles Cleaver, of Trinidad, gent.).
1, Staple Inn, Holborn, E.C.

**Clementi,** Montagu, lt.-col. Bengal staff corps 1884, deputy judge advocate 1876, 4th class Osmanieh, a student of Lincoln's Inn 18 Nov., 1872 (then aged 33), called to the bar 6 June, 1874 (4th son of Rev. John Clementi-Smith, M.A., late of Buckhurst Hill, Essex, dec.); born 25 April, 1839.
Calcutta.

**Clementson,** Wilfred Kendall, B.A. (scholar), Pembroke Coll., Camb., 1853, J.P. for Behar and Orissa, Bengal uncovenanted civil service, formerly assistant deputy commissioner of Cachar, a student of Lincoln's Inn 25 Jan., 1865 (then aged 35), called to the bar 17 Nov., 1866 (eldest son of Joseph Clementson, Esq., late of Cockermouth, dec.); born , 1830.

**Clerk,** John, Q.C., J.P. co. Leicester, author of *Practical Treatise on the Law of Elections*, a student of the Inner Temple 16 April, 1883 (then aged 22), called to the bar 11 June, 1841, Q.C. 22 Feb., 1868, bencher 28 April, 1868, treasurer 1884-5 (3rd son of Sir George Clerk, Bart., of Penicuik, Midlothian); born 16 April, 1816; married 9 Dec., 1845, Rose Alice Clothilde, 2nd dau. of Thomas Greene, Esq., of Whittington Hall, co. Lancaster, and has issue (see Foster's *Baronetage* and Foster's *Our Noble and Gentle Families*).
Rolleston Hall, Billesden, Leicester; 10, King's Bench Walk, Temple, E.C.; 38, Parliament Street, S.W.

**Clerk,** John Frederic, B.A. Univ. Coll., Oxon, a member of the South-eastern circuit, a student of the Inner Temple 13 Jan., 1872 (then aged 23), called to the bar 17 Nov., 1874 (2nd son of John Clerk, Q.C., a master of the bench of the Inner Temple); born May, 1848; married 16 Dec., 1884, Eleanor Sophia, elder dau. and co-heir of late Gustavus Thomas Smith, Esq., of Goldicote House, co. Warwick (see Foster's *Baronetage*).
289, Vauxhall Bridge Road, S.W.; 10, King's Bench Walk, Temple, E.C.

**Clerke,** Aubrey St. John, B.A., late scholar and student Trin. Coll., Dublin, joint author of *Conveyancing and Law of Property Act* 1881 and *Conveyancing Act* 1882, a student of the Middle Temple 18 Nov., 1865, called to the bar 30 April, 1869 (only son of John William Clerke, of Queenstown, co. Cork); born .
4, New Square, Lincoln's Inn, W.C.

**Clerke,** Sir William Francis, Bart., B.A., Christ Church, Oxon, 1878, from Eton, a student of the Inner Temple 1 Nov., 1878 (aged 22), called to the bar 29 June, 1881 (eldest son of Sir William Henry Clerke, Bart.); born 16 Jan., 1856 (see Foster's *Baronetage*).
Heath House, Aston-on-Clun, Salop; Mertyn Hall, Flints; 10, South Eaton Place, S.W.

**Clifford,** Charles Cavendish, D.C.L., F.R.G.S., M.P. Isle of Wight 1857-65, Newport, Isle of Wight, since 1870, B.A., Christ Church, Oxon, 1842, B.C.L. (fellow) of All Souls' 1846, private secretary to Viscount Palmerston 1850-7, a student of the Inner Temple 18 Jan., 1842 (then aged 21), called to the bar 20 Nov., 1846 (3rd son of Sir Augustus Clifford, Bart., R.N.); born 7 Jan., 1821 (see Foster's *Baronetage*).
Westfield House, Ryde; 6, St. James' Place, S.W Brooks' and Travellers' Clubs.

**Clifford,** Charles Walter, B.A. Corpus Christi Coll., Oxon, a member of the Midland circuit, a student of the Inner Temple 10 Nov., 1863 (then aged 23), called to the bar 11 June, 1867 (eldest son of Charles Clifford, of Birmingham, merchant); born , 1840.
2, Mitre Court Buildings, Temple, E.C.

**Clifford,** Frederick, joint author of *The Practice of the Court of Referees*, a student of the Middle Temple 3 Nov., 1856, called to the bar 10 June, 1859 (5th son of Jesse Clifford, of Brompton, Kent, gent.); born .
18, St. John's Road, Brixton, S.W.; 1, Plowden Buildings, Temple, E.C.

**Clifford,** George Frederick, matric. King's Coll., London, a student of the Middle Temple 28 June, 1869, called to the bar 6 June, 1872 (eldest son of George Clifford, of Camberwell, Surrey, gent.); born , .
Fountain Court, Temple, E.C.

**Clifford,** George Hugh Charles, matric. London Univ. 1866 from Stonyhurst, a student of the Inner Temple 26 Sept., 1866 (then aged 19), called to the bar 10 June, 1870 (eldest son of Sir Charles Clifford, K.B., of Coldham Hall, Suffolk); born 10 Oct., 1847; married 7 April, 1880, Mary, eldest dau. of Sir John Lawson, Bart; she died 30 Dec. same year (see Foster's *Peerage*, B. CLIFFORD).

**Clifford of Chudleigh,** Lord (Lewis Henry Hugh Clifford), B.A. London Univ. 1872 (a member of Convocation) from Stonyhurst, a count of the Holy Roman Empire, J.P., D.L. Devon, col. 5th Devon royal volunteers since 1881, a student of the Inner Temple 11 Feb., 1879 (then aged 29), called to the bar 3 May, 1882 (eldest son of late Charles Hugh, Lord Clifford); born 24 Aug., 1851 (see Foster's *Peerage*).
Ugbrooke Park, Chudleigh. Devon; Devonshire Club.

**Clifford,** Philip Henry, M.A., Christ's Coll., Camb., 1881, B.A. (fellow), fourth classic 1878, a student of the Middle Temple 25 Jan., 1878, scholarship in international and constitutional law 1880, called to the bar 3 May, 1882 (2nd son of Frederick Clifford, of the Middle Temple); born 16 Feb., 1856
5, Essex Court, Temple, E.C. (residence); 19, Old Square, W.C. (chambers).

**Clifford,** William, B.A., Trin. Hall, Camb., 1867, J.P. co. Gloucester, head master Hooghly Coll. 1868-9, a student of the Inner Temple 2 Nov., 1875 (aged 30), called to the bar 26 Jan., 1880 (3rd son of late Henry John Clifford, Esq., of Frampton-on-Severn, co. Gloucester); born 12 Jan., 1845; married 30 Dec., 1875, Gertrude, dau. of Edward Taylor Massy, Esq., of Cottesbrooke, co. Pembroke (see Foster's *Peerage*).
Heath End House, Cromhall, co. Gloucester; United University Club.

**Clifton,** Robert Walter, a member of the Western circuit, undergrad. Wadham Coll., Oxon, a student of the Middle Temple 29 Oct., 1877, called to the bar 29 June, 1881 (eldest son of John Henry Clifton, of Bristol, city solicitor); born , ; married 10 Aug., 1882, Florence, 2nd dau. of Hubert Applegate, of Bradford-on-Avon.
7, King's Bench Walk, Temple, E.C.; Broad St., Bristol.

**Cline,** George William, F.G.S., LL.D. Glasgow, D.C.L. Jena, two silver and two gold medals, entered B.C.S. 1854, assistant accountant-general Madras 1880 and since 1882, Government inspector of New Bank of Bombay in 1871, author of *Indian Law Reform*, etc., enrolled in the High Court of Madras 1879, a student of the Middle Temple 22 Oct., 1872, called to the bar 6 June, 1874 (2nd son of late George Robert Cline, Esq., B.C.S.); born 8 April, 1835; married 18 Nov., 1865, Eliza, eldest dau. of late R. Crews, Esq., of London.
Agra, India; 4, Pynes Terrace, Exeter.

**Clissold,** Stephen Thomas, B.A., Trin. Coll., Camb., 1848, police magistrate Melbourne 1861, late chief justice Ballarat, a student of Lincoln's Inn 7 Oct., 1845, of the Inner Temple 17 April, 1850, called to the bar there 3 May, 1850 (eldest son of Rev. Stephen Clissold, rector of Wrentham, Suffolk); born , ; married 18 Dec., 1860, Ada Byron, youngest dau. of late Capt. Sievewright, 7th fusiliers.
Melbourne.

**Clode,** Charles Mathew, C.B. 1880, solicitor to War Office 1858-76, legal under-secretary 1876-80, an attorney-at-law and solicitor 1839-58, a member of Incorporated Law Society, a commissioner of oaths in chancery 184--58, author of *The Administration of Justice under Military and Martial Law*, a student of the Inner Temple 4 May, 1859 (then aged 41), called to the bar 27 Jan., 1862 (4th son of late George John Clode, Esq., of London); born July, 1818.
14, Ashley Place, S.W.; Athenæum Club.

**Clode,** Walter Baker, B.A. Oriel Coll., Oxon, a student of the Inner Temple 16 Nov., 1877 (then aged 21), called to the bar 26 Jan., 1881 (3rd son of Charles Matthew Clode, Esq., legal secretary to war department); born , 1856.
3, Harcourt Buildings, Temple, E.C.

**Cloeté,** Hendrik, a student of the Inner Temple 22 Oct., 1874 (then aged 23), called to the bar 13 June, 1877 (2nd son of Dirk Cloeté, of Alphen, Wynberg, Cape of Good Hope); born , 1851.
Riverside, Walton-on-Thames, Surrey.

**Close,** Henry Gaskell, M.A. Emmanuel Coll., Camb., a student of the Middle Temple 29 Jan., 1867, called to the bar 6 June, 1871 (eldest son of James Close, late of Naples, merchant, dec.); born , .

**Cluer,** Albert Rowland, B.A. (scholar), Balliol Coll., Oxon, 1876, a member of the South-eastern circuit, a student of Lincoln's Inn 8 June, 1872 (aged 19), Tancred law student 1872, called to the bar 13 June, 1877 (2nd son of John Thomas Townsend Cluer, of London); born 3 Dec., 1852; mar. 20 April, 1881, Julia Amelia, eldest dau. of Robert A. Cooper, Esq., of Norwich.
Henleigh, Westhall Road, Honor Oak, S.E.; 1, King's Bench Walk, Temple, E.C.

**Clutterbuck,** Edmund Henry, B.A., Univ. Coll., Oxon, 1875, educated at Eton, a member of the Western circuit, a student of the Inner Temple 17 April, 1873 (then aged 21), called to the bar 18 Nov., 1878 (eldest son of Edmund Lewis Clutterbuck, Esq., late of Hardenhuish, Wilts, dec.); born , 1852; married 21 Sept., 1880, Madeleine Charlotte, eldest dau. of Rev. Charles Hall Raikes, vicar of Chittoe, Wilts.
1, Hare Court, Temple, E C.; Boodle's.

**Coates,** Joseph, M.A. St. John's Coll., Camb., a student of the Inner Temple 15 March, 1850 (then aged 22), called to the bar 30 April, 1853 (eldest son of Joseph Coates, Esq., of Clifton, Bristol); born 23 Sept., 1827; married 29 June, 1864, Emma Harriet, dau. of late Joseph Miller, Esq., of Enfield.
79, Avenue Road, Regent's Park, N.W.

**Coates,** Walter (Samuel), matric. London Univ. 1874, a student of the Middle Temple 14 April, 1874, called to the bar 26 Jan., 1877 (4th son of William Henry Coates, of Leeds); born , .
2, Dr. Johnson's Buildings, Temple, E.C.

**Coatsworth,** Joseph, a member of the South-eastern circuit, late head master of Moss Hall School, Finchley, matric. London Univ. 1878, a student of Lincoln's Inn 20 Nov., 1878 (then aged 28), called to the bar 29 June, 1881 (eldest son of Joseph Coatsworth, late of Twickenham, gent., dec.); born 5 April, 1850.
1, Thyra Grove, Finchley.

**Cobb,** William Hey, B.A. New Coll., Oxon, of Indian civil service, a student of the Inner Temple 19 Nov., 1881 (then aged 18), called to the bar 17 Nov., 1884 (eldest son of William Henry Cobb, of Clifton, York, solicitor); born 22 March, 1863.
Clifton, York.

**Cobbett,** John Fielden, a member of the South-eastern circuit, a student of the Inner Temple 14 Nov., 1874 (then aged 19), called to the bar 17 Nov., 1879 (elder son of late John Morgan Cobbett, Esq., of Edenbridge, Kent, bar.-at-law); born , 1855.
Skeynes, Edenbridge, Kent; 14, Arlington Street, S.W.; 4, Brick Court, Temple, E.C.

**Cobbett,** William Pitt, B.A. Univ. Coll., Oxon, a student of Gray's Inn 4 May, 1875, called to the bar 18 Nov., 1878 (eldest son of Rev. Pitt Cobbett, vicar of Crofton, Hants); born , .
Crofton Vicarage, Fareham, Hants; 4, King's Bench Walk, Temple, E.C.

**Cobbold,** Felix Thornley, M.A. (fellow), King's Coll., Camb., 1868, J.P. Suffolk, a student of Lincoln's Inn 9 May, 1865 (then aged 23), called to the bar 17 Nov., 1868 (6th son of John Chevallier Cobbold, Esq., of Holy Wells, Ipswich); born Sept., 1841.
Holy Wells, Ipswich.

**Cochran,** William Harmood, B.A., Exeter Coll., Oxon, 1871, a student of the Middle Temple 24 May, 1869, called to the bar 26 Jan., 1874 (only son of William Cochran, late of Liverpool, dec.); born , .
108, Belgrave Road, S.W.; 9, New Square, W.C.

**Cochrane,** Basil Arthur, matric. London Univ. 1858, a student of Lincoln's Inn 26 Oct., 1858 (then aged 17), called to the bar 6 June, 1864 (eldest son of George Cochrane, late of the Middle Temple, bar.-at-law, dec.); born , 1841.

**Cochrane,** George Leigh, a student of the Inner Temple 1 June, 1861 (then aged 18), called to the bar 26 Jan., 1865 (2nd son of George Cochrane, of the Middle Temple, bar.-at-law, dec.); born , 1843.

**Cock,** Alfred, a member of the South-eastern circuit, matric. London Univ. 1866, a student of the Middle Temple 9 Jan., 1868, called to the bar 17 Nov., 1871 (2nd son of James Cock, of Shrewsbury, Salop, tanner); born , .
14, Essex Villas, Kensington, W.; 6, Pump Court, Temple, E.C.

**Cockburn,** Frank, registrar of certificates and affidavits of acknowledgment common pleas 185–, clerk of assize on Midland circuit 186--76, a student of the Middle Temple 14 April, 1857, called to the bar 6 June, 1860 (4th son of Alexander Cockburn, Esq., late of Jersey, dec.); born , .

**Cockerell,** William, recorder of Sudbury 1882, a member of the South-eastern circuit, admitted a solicitor , clerk of the peace for Cambridge borough 1855-69, a student of the Middle Temple 20 Oct., 1862, called to the bar 9 June, 1865 (only son of Samuel Cockerell, of Cambridge, college servant, dec.); born 7 Jan., 1826.
9, Fitzwilliam Street, Cambridge.

**Cockerton,** Thomas Barclay, M.A. Magdalen Coll., Oxon, a student of Lincoln's Inn 7 Nov., 1876 (then aged 21), called to the bar 26 Jan., 1885 (eldest son of Richard Cockerton, Esq., of London, surgeon); born , 1855.
83, Cornwall Gardens, S.W.

**Cockin,** John Garforth, a member of the Northern circuit, matric. London Univ. 1863, a student of Lincoln's Inn 27 May, 1868 (then aged 21), studentship Nov., 1870, called to the bar 17 Nov., 1870 (eldest son of James Cockin, of Halifax, Yorkshire, gentleman); born , 1847.
Duchy Chambers, Victoria Street, Liverpool.

**Cockle,** George, M.A., Trin. Coll., Camb., 1854, major 4th batt. borderers rifles, retired 1880, a student of the Inner Temple 22 Nov., 1862 (then aged 23), called to the bar 9 June, 1865 (3rd son of late Thomas Cockle, Esq., of London); born , 1839.
9, Bolton Gardens, South Kensington, S.W.

**Cockle,** Sir James, F.R.S., chief justice of Queensland 1863-79, M.A., Trin. Coll., Camb., 1845, Charterhouse 1829-31, hon. treasurer Savage Club 1884, sometime president Queensland Philosophical Society, knighted 29 July, 1869, a student of the Middle Temple 12 April, 1838, called to the bar 6 Nov., 1846 (2nd son of James Cockle, of Great Oakley, Essex); born 14 Jan., 1819; married 22 Aug., 1855, Adelaide Catharine, eldest surviving dau. of Henry Wilkin, Esq., of Walton, Suffolk.
12, St. Stephen's Road, Bayswater, W.; Savage and Garrick Clubs.

**Roosmale-Cocq,** James Lewis Somers, a student of Lincoln's Inn 3 Nov., 1877 (then aged 19), called to the bar 9 June, 1880 (3rd son of Andrew Henry Roosmale-Cocq, district judge Point du Galle, Ceylon); born , 1858.
Point du Galle, Ceylon; Rothsay, Upper Norwood.

**Coen,** James, a student of the Middle Temple 17 Nov., 1875, called to the bar 7 May, 1879 (eldest son of John Joseph Coen, of Finsbury, Middlesex); born , .

**Coghill,** Douglas Harry, M.A. Corpus Christi Coll., Oxon, a member of the Oxford circuit, a student of the Inner Temple 12 Oct., 1876 (then aged 21), called to the bar 25 June, 1879 (2nd son of Harry Coghill, of Newcastle-under-Lyne, co. Stafford, J.P.); born , 1855.
62, Eaton Terrace, S.W.; 1, Dr. Johnson's Buildings, Temple, E.C.; United University Club.

**Cohen**, Arthur (Joseph), Q.C. 1874, M.P., M.A., Magdalen Coll., Camb., 1861, B.A. (fifth wrangler) 1858, matric. London Univ 1848, judge of the Cinque Ports, counsel to the University of Cambridge since 1879, M.P. Southwark since 1880, a student of the Inner Temple 11 Nov., 1853 (then aged 23), called to the bar 17 Nov., 1857, studentship May, 1857, Q.C. 9 Feb., 1874, bencher 11 June, 1875 (3rd son of Benjamin Cohen, of London); born , 1829; married , 1860, Emmeline, dau. of Henry Nicholls, of Manchester.

6, Holland Park, W.; 2, Paper Buildings, Temple E.C.; Reform Club.

**Cohen**, George Manchester, a member of the South-eastern circuit, a student of the Middle Temple 5 Nov., 1879, common law lecture prize, etc., 1881, called to the bar 21 June, 1882 (only son of Richard Whitaker Cohen, of Hornsey, Middlesex, gent.); born , .

3, Essex Court, Temple, E.C.

**Cohen**, Henry Emanuel, a student of the Middle Temple 29 Oct., 1868, called to the bar 6 June, 1871 (2nd son of Abraham Cohen, of Sydney, New South Wales, hotel keeper); born , .

**Cokayne**, George Edward, M.A., Exeter Coll., Oxon, 1851, F.S.A., Norroy king of arms since 1882, rouge dragon 1859-70, Lancaster herald 1870-82, attached to the garter mission to Portugal 1865, to Russia 1867, to Italy 1878, to Spain 1881, and to Saxony 1882, assumed in compliance with the testamentary injunction of his mother (the Hon. M. A. Adams) the surname and arms of Cokayne in lieu of those of Adams by royal licence 15 Aug., 1873, a student of Lincoln's Inn 16 Jan., 1850 (then aged 24), called to the bar 30 April, 1853 (4th son of William Adams, LL.D., of Thorpe, Surrey); born 29 April, 1825; married 2 Dec., 1856, Mary Dorothea, 2nd dau. of George Henry Gibbs, Esq., of Aldenham Park, Herts, and of Clifton Hampden, Oxon, etc., and has issue.

Rothwell Manor House, Northamptonshire; Ashbourne House, Putney, S.W.; Oxford and Cambridge Club.

**Colam**, Robert Frederic, a student of the Middle Temple 3 Nov., 1881, called to the bar 25 June, 1884 (3rd son of John Colam, Esq., of Croydon, Surrey, secretary to Royal Society for Prevention of Cruelty to Animals); born , .

**Colchester**, Lord (Reginald Charles Edward Abbot), B.A. Christ Church, Oxon, 1st class classics and law and modern history 1863, fellow of All Souls' 1864, M.A. 1865, an Etonian, contested East Sussex 1865 and Devonport 1866, public examiner in jurisprudence and modern history Oxford 1870-1, sometime private secretary to Sir S. Northcote and the late Lord Derby, charity commissioner 1880-3, J.P., D.L. Sussex, a student of Lincoln's Inn 16 April, 1864 (then aged 22), called to the bar 30 April, 1867 (only son of Charles, 2nd Lord Colchester); born 13 Feb., 1842; married 28 Jan., 1869, Hon. Isabella Grace Maude, eldest dau. of Cornwallis, 4th Viscount Hawarden (see Foster's *Peerage*).

Forest Row, East Grinstead; 18, Portland Place, W.; Carlton and New University Clubs.

**Cole**, Alfred Clayton, M.A. Trin. Coll., Camb., a student of the Inner Temple 11 Oct., 1875 (then aged 20), called to the bar 9 June, 1880 (2nd son of William Henry Cole, Esq., of 64, Portland Place, London); born 1855.

64, Portland Place, W.; 10, Lancaster Place, Strand, W.C.

**Cole**, Alfred Whaley, Q.C. Cape of Good Hope, of which bar he became a member 1856, a student of the Middle Temple 23 Jan., 1847, called to the bar 25 Jan., 1850 (4th son of William Nicholas Cole, of Havre de Grace, France, gentleman); born , ; married June, 1850, Eliza Hill, only dau. of late William Whitfield, lt. R.N.

Cape Town, Cape of Good Hope.

**Cole**, Christian Frederick, B.A. Univ. Coll., Oxon, a student of the Inner Temple 1 Sept., 1879 (then aged 28), called to the bar 18 April, 1883 (2nd son of late Jacob Cole, of Kissey, Sierra Leone, West Africa, clerk); born , 1851.

**Cole**, Francis Thorne, practises at the Middlesex sessions and Central Criminal Court, a student of the Middle Temple 10 May, 1866, called to the bar 30 April, 1869 (only son of Francis Cole, Esq., late of Holsworthy, Devon, dec.); born , .

2, Elm Court, Temple, E.C.

**Edwin-Cole**, James, F.R.H.S., J.P. co. Lincoln (parts of Holland) Dec., 1883, author of *The Genealogy of the Family of Cole*, a student of the Inner Temple 15 April, 1853 (then aged 18), called to the bar 30 April, 1856 (2nd surviving son of late John Cole, Esq., of Easthorpe Court, near Wigtoft, co. Lincoln); born 27 April, 1835; married 7 Dec., 1880, Mary Barbara, 2nd dau. of late Gent Huddleston, of Lincoln, solicitor.

Swineshead Hall, Spalding, co. Lincoln; Constitutional Club, S.W.

**Cole**, John William, common law tutor to the Inner Temple, a member of the South-eastern circuit, a student of the Inner Temple 31 Oct., 1867 (then aged 20), called to the bar 6 June, 1871 (eldest son of William Robert Cole, Esq., late of the Middle Temple, bar.-at-law, dec.); born 2 Aug., 1847.

93, Elgin Road, Harrow Road, W.; 3, Pump Court, Temple, E.C.; Oriental Club.

**Cole**, Richard Henry, author of *The Particulars and Conditions of Sale*, a student of the Inner Temple 14 Jan., 1870 (then aged 19), called to the bar 18 Nov., 1872 (2nd son of William Robert Cole, Esq., of the Middle Temple, bar.-at-law); born , 1851; married 28 July, 1875, Alice, dau of Benson Blundell, Esq., of the Middle Temple, bar.-at-law.

12, Sevington Street, Harrow Road, W.; 12, Old Square, W.C.

**Cole,** Skelton, B.A., Trin. Hall, Camb., 1884, matric. London Univ. 1872, a student of the Inner Temple 31 Oct., 1874 (then aged 20), called to the bar 25 June, 1884 (2nd son of Skelton Cole, of Sheffield, Yorks, draper, J.P.); born 17 Sept., 1854.

Broomhill House, Glossop Road, Sheffield; 16, Old Square, Lincoln's Inn, W.C.

**Coleman,** Charles James, stipendiary magistrate Middlesborough-on-Tees, went the Northern circuit, a student of Gray's Inn 7 June, 1849, called to the bar 7 June, 1852 (2nd son of Joseph S. Coleman, Esq., of Turnham Green, Middlesex); born , .

Middlesborough-on-Tees; 4, Pump Court, Temple, E.C.

**Coleman,** John Charles Edmondson, a student of the Inner Temple 1 Nov., 1861 (then aged 20), called to the bar 17 Nov., 1864 (only son of Rev. John Charles Coleman, vicar of Clare, Suffolk); born , 1841.

**Colenso,** Francis Ernest, M.A. St. John's Coll., Camb., practises before the supreme court of Natal, a student of the Inner Temple 6 Feb., 1874 (then aged 21), called to the bar 26 Jan., 1877 (2nd son of late Rt. Rev. John William Colenso, bishop of Natal); born , 1853; married 20 Nov., 1880, Sophia Jeannette, 2nd dau. of Edward Frankland, D.C.L., F.R.S.

Pietermaritzburg, Natal.

**Coleridge,** Arthur Duke, M.A. (late fellow), King's Coll., Camb., 1856, clerk of assize on Midland circuit since 1876, deputy clerk of assize and clerk of arraigns 186—76, a member of the South-eastern circuit, a student of Lincoln's Inn 3 May, 1854 (then aged 24), called to the bar 6 June, 1860 (3rd son of Francis George Coleridge, Esq., of Ottery St. Mary, Devon); born 1 Feb., 1830; married 11 Aug., 1860, Mary Anne, eldest dau. of late James Jameson, Esq., of Montrose, Dublin (see Foster's *Peerage*).

12, Cromwell Place, South Kensington, S.W.; 2, Hare Court, Temple, E.C.

**Coleridge,** Hon. Bernard John Seymour, M.A. Trin. Coll., Oxon, secretary to Lord Coleridge, lord chief justice of England, since 1881, junior standing counsel to Bristol Joint Stock Bank 1884, a member of the Western circuit, a student of the Middle Temple 24 Oct., 1872, called to the bar 13 June, 1877 (eldest son of Rt. Hon. John Duke, Lord Coleridge, lord chief justice of England); born 19 Aug., 1851; married 3 Aug., 1876, his cousin, Mary Alethea, eldest dau. of Rt. Rev. John Fielder Mackarness, D.D., bishop of Oxford, and has issue (see Foster's *Peerage*).

11, Westbourne Street, W.; 3, King's Bench Walk (North), Temple, E.C.

**Coleridge,** John Duke, 1st Lord, so created 10 Jan., 1874, lord chief justice of England since 1880, educated at Eton, B.A., Balliol Coll., Oxon, 1842, M.A. 1846, scholar of Balliol 1839, hon. D.C.L. 1877, fellow of Exeter Coll., Oxon, 1843, P.C., F.R.S., recorder of Portsmouth 1855-65, solicitor-general (and knighted) 1868-71, attorney-general 1871-3, M.P. Exeter 1865-73, serjeant-at-law 12 Jan., 1874, lord chief justice common pleas 1873-80, member of council King's Coll., London, a student of the Middle Temple 27 Jan., 1843, called to the bar 6 Nov., 1846, Q.C. 25 Feb., 1861, bencher 31 Oct., 1861 (eldest son of Sir John Taylor Coleridge, judge of Court of Queen's Bench); born 3 Dec., 1820; married 11 Aug., 1846, Jane Fortescue, 3rd dau. of Rev. George Turner Seymour, of Farringford Hill, Isle of Wight; she died 6 Feb., 1878, leaving issue (see Foster's *Peerage*).

Heath's Court, Ottery St. Mary, Devon; 1, Sussex Square, W.; Athenæum and Reform Clubs.

**Coleridge,** William Rennell, B.A. Christ Church, Oxon, a student of the Inner Temple 10 Nov., 1877 (then aged 19), called to the bar 17 Nov., 1881 (only son of William Rennell Coleridge, of Salston, Ottery St. Mary, Devon); born 29 Jan., 1858 (see Foster's *Peerage*).

9, King's Bench Walk, Temple, E.C

**Colgan,** Alexander Michael, LL.B., B.A. Trin. Coll., Dublin, a member of King's Inns, Dublin, a student of the Middle Temple 21 Jan., 1876, called to the bar 9 June, 1880 (eldest son of Francis Colgan, Esq., J.P., of Cappagh House, Enfield, co. Meath); born Sept., 1854.

Cappagh, near Enfield, co. Kildare; 1, Hare Court, Temple, E.C.

**Colin,** Barthelemy Hardy, practises before the supreme court of the Mauritius, author of *Intestate Succession according to the French Code*, a student of the Middle Temple 6 Nov., 1874, called to the bar 13 June, 1877 [eldest son of (Hon.) Jules Louis Colin, of the Middle Temple, procureur and attorney-general of Mauritius, dec.]; born , .

Port Louis, Mauritius.

**Collard,** Arthur, a student of the Middle Temple 2 May, 1870, called to the bar 30 April, 1874 (elder son of Gustave Collard, of Mauritius, proprietor); born , .

**Colles,** Richard, B.A., Trin. Coll., Dublin, 1840, practises before the supreme court of Victoria, a student of the Inner Temple 21 Oct., 1839, went to the Middle Temple 23 May, 1842, where he was called to the bar 13 Jan., 1843 (4th son of Abraham Colles, M.D., of Dublin); born , .

Castlemaine, Victoria.

**Colles,** William Morris, B.A. Emanuel Coll., Camb., a member of the Midland circuit, a student of the Inner Temple 1 May, 1877 (then aged 21), called to the bar 26 Jan., 1880 (only son of Rev. William Morris Colles, D.D., vicar of Melton Mowbray, co. Leicester); born 23 Nov., 1855; married 7 July, 1880, Fanny Elizabeth, younger dau. of W. F. Bird, Esq., of Walmer.

1, Hare Court, Temple, E.C.

**Collett,** Charles, judge at Madras 1869-71, entered the service 1845, author of *A Manual of the Law of Torts*, of *The Law of Specific Relief in India*, a student of Lincoln's Inn 13 Nov., 1856 (then aged 30), called to the bar 26 Jan., 1861 (3rd son of Rev. William Collett, of Thetford); born , 1826.

**Collett,** John Stimpson, a student of Gray's Inn 15 April, 1844, called to the bar 24 Nov., 1847 (2nd son of Cornelius Collett, formerly of Woodbridge, Suffolk, gentleman); born , .

**Colley,** Philip (Wellesley), B.A. London Univ. 1867, a member of Convocation, educated at Stonyhurst, a member of the South-eastern circuit, a student of the Inner Temple 16 April, 1866 (then aged 19), called to the bar 26 Jan., 1872 (eldest son of John Colley, Esq., of Lee, Sussex); born , 1847.

Thoby Priory, Brentwood; 80, Gloucester Place, W.

**Collier,** Charles Frederick, a student of the Middle Temple 17 Nov., 1860, called to the bar 6 June, 1863 (eldest son of Charles Frederick Collier, inspector-general Indian army); born , ; married 12 Aug., 1862, Marian Eliza Mary, youngest dau. of late Major Robert McNair, of London.

**Collier,** George, a student of the Middle Temple 5 Feb., 1853, called to the bar 30 April, 1856 (eldest son of George Collier, of Calcutta, solicitor); born , .

**Collier,** John Francis, (joint) judge of county courts (circuit No. 6) since 1873, recorder of Poole 1870-3, J.P. Lancashire, joint author of *A Manual of Military Law*, a student of the Inner Temple 11 Jan., 1855 (then aged 25), called to the bar 10 June, 1859 (4th son of John Collier, M.P., late of Plymouth, merchant); born 19 June, 1829; married 2 Feb., 1860, Frances Anne Jane, 2nd dau. of late Robert Francis Jenner, Esq., of Wenvoe Castle, Glamorgan, and granddau. of late Rt. Hon. Sir Herbert Jenner-Fust, judge of the ecclesiastical court.

81, Huskisson Street, Liverpool.

**Collier,** Robert, LL.B. Trin. Coll., Camb., 1st class law tripos 1866, an official examiner of the High Court of Justice Feb., 1884, author of *The Law of Contributories*, educated at Eton, a student of the Inner Temple 19 Dec., 1864, called to the bar 30 April, 1869 (eldest son of Sir Robert Porrett Collier, a master of the bench of the Inner Temple); born 26 March, 1845; married 21 Aug., 1873, Mary Josephine, dau. of Joseph Alfred Hardcastle, Esq., M.P.

7, Chelsea Embankment, S.W.; 1, New Square, W.C.

**Collier,** Rt. Hon. Sir Robert Porrett, P.C., member of judicial committee of the Privy Council since Nov., 1871, Q.C. 1854, M.P. Plymouth 1852-71, sometime recorder of Penzance, judge advocate of the fleet and counsel to admiralty and navy 1859-63, solicitor-general 1863-6, attorney-general 1868-71, a justice of the court of common pleas in Nov., 1871, author of *Law relating to Mines*, etc., B.A., Trin. Coll., Camb., 1843, a student of the Inner Temple 4 June, 1838 (then aged 20), called to the bar 27 Jan., 1843, patent of precedence 8 July, 1854, called to the bench 21 Nov., 1854 (eldest son of John Collier, Esq., M.P., of Plymouth); born 21 June, 1817; married 19 April, 1844, Isabella, dau. of William Rose Rose, Esq., of Woolston Heath, co. Warwick, and has issue.

Bigod's Hall, Dunmow, Essex; 7, Chelsea Embankment, S.W.; Brooks', Athenæum, Reform, and Oxford and Cambridge Clubs.

**Collins,** Arthur John Hammond, Q.C., recorder of Exeter since 1879, of Poole 1873-9, member of the Bar Committee since Dec., 1883, member of the Council of Legal Education, a commissioner of inquiry into corrupt practices at elections 1880, formerly a revising barrister, a member of the Western circuit, a student of Gray's Inn 16 May, 1857, called to the bar 6 June, 1860, Q.C. 13 Feb., 1877, bencher 21 March, 1877, treasurer 1883 (eldest son of John Collins, of Parkstone, officer in command H.M.'s coastguard); born Feb., 1834; married 14 Feb., 1863, Isabella Ann, only dau. of late Rev. Richard Wilson, D.D., fellow of St. John's Coll., Camb.

11, Earl's Court Square, S.W.; Goldsmith Buildings, Temple, E.C.; Conservative and Devon & Exeter Clubs.

**Collins,** Charles Macarthy, matric. Dublin Univ., author of *The History, Law, and Practice of Banking*, a member of King's Inns, Dublin, a student of the Middle Temple 12 April, 1875, called to the bar 17 Nov., 1884 (3rd son of Joseph Tenison Collins, of Ballinasloe, co. Galway).

Ballinasloe, co. Galway; Brisbane.

**Taunton-Collins,** Henry Eugene, B.A., Hertford Coll., Oxon, 1876, capt. 3rd batt. Somerset light infantry (1st Somerset militia), a member of the Oxford circuit, a student of Lincoln's Inn 29 April, 1876 (aged 20), went to the Inner Temple 10 Dec., 1877, where he was called to the bar 27 Jan., 1879, admitted a barrister of the Middle Temple *ad eundem* 17 March, 1881 (only son of Eugene Collins, Esq., M.P., of London); born 3 July, 1855.

Hyde Park, Kinsale and Tynycwm, Carmarthenshire; 38, Porchester Terrace, W.; 3, Temple Gardens, E.C.

**Collins,** John Gowen, undergrad. Univ. Coll., Oxon, a student of Lincoln's Inn 18 Nov., 1873, called to the bar 13 June, 1877 (eldest son of John Charles Collins, M.D., late of Cheltenham, dec.); born , .

**Collins,** Richard Henn, Q.C., M.A., Downing Coll., Camb., 1868, hon. fellow Nov., 1884, went the Northern circuit, a member of the Bar Committee since Dec., 1883, late a revising barrister, joint author of *Smith's Leading Cases*, 8th edition, a student of the Middle Temple 8 May, 1862, called to the bar 18 Nov., 1867, Q.C. 27 Oct., 1883 (3rd son of Stephen Collins, Esq., Q.C., of Dublin); born , .

32, Redcliffe Gardens, S.W.; 4, Brick Court, Temple, E.C.

**Collins,** Sir Robert Hawthorn, K.C.B. 15 April, 1884, M.A., Lincoln Coll., Oxon, 1864, comptroller of the household of late H.R.H. Leopold, Duke of Albany, 1874-84, tutor 1867-74, educated at Marlborough, a student of Lincoln's Inn 16 Jan., 1863 (then aged 21), called to the bar 17 Nov., 1866 (4th son of Rev. John Ferdinando Collins, of Betterton, Berks); born 3 Aug., 1841; married , 1876, Mary, dau. of Rev. H. Wightwick, of Codford St. Peter's, Wilts.

Boyton, Esher, Surrey; United University Club.

**Collins,** Tom, head master of Grammar School Newport, Salop, scholar of Christ Coll., Camb., 2nd class classical tripos 1863, from King Edward School, Bury St. Edmunds, a student of the Middle Temple 17 Jan., 1865, called to the bar 6 June, 1868 (eldest son of Thomas Collins, of Bury St. Edmunds, solicitor); born , 1841.
Newport, Salop.

**Collins,** William Wilkie, the well-known novelist, author of *The Queen of Hearts*, *The Woman in White*, *No Name*, etc., etc., a student of Lincoln's Inn 18 May, 1846 (then aged 22), called to the bar 21 Nov., 1851 (eldest son of William Collins, R.A., of London); born in London Jan., 1824.
90, Gloucester Place, Portman Square, W.

**Collinson,** Francis John, practises before the High Court of Judicature Calcutta, a student of the Inner Temple 18 Nov., 1875 (then aged 21), called to the bar 3 July, 1878 (3rd son of late Rev. George John Collinson, of St. James' Park Hill, Clapham, Surrey); born , 1854; married 25 Nov., 1882, Alice Elizabeth, 4th dau. of Rev. Richard Sedgwick, vicar of Dent, Yorks; she died at Ranchi Chota, Nagpore, 7 June, 1884, aged 25.
Calcutta.

**Collis,** Gilbert Robert Henry, B.A. Brasenose Coll., Oxon, a student of the Inner Temple 17 Jan., 1881 (then aged 21), called to the bar 25 June, 1884 (2nd son of Thomas Collis, of Blackheath, Kent); born , 1860.

**Collyer,** John Monsey, B.A., Univ. Coll., Oxon, 1863, legal adviser to the exchequer and audit office since 1881, a student of Lincoln's Inn 6 June, 1864 (then aged 24), called to the bar 7 June, 1869 (eldest son of John Collyer, of Hackford Hall, Norfolk, and of Lincoln's Inn, bar.-at-law); born 28 April, 1840; married 30 Sept., 1869, Helen Jane, younger dau. of George Falconer, Esq., of Carlowrie, N.B. (see Foster's *Peerage*, E. KINTORE), and has issue.
Hackford Hall, Reepham, Norfolk; 6, St. Stephen's Crescent, Bayswater; 12, Old Square, W.C.

**Collyer,** William Robert, M.A., Caius Coll., Camb., 1874, Queen's advocate Cyprus since 1883, a student of the Inner Temple 23 Nov., 1866 (then aged 24), called to the bar 7 June, 1869 (2nd son of John Collyer, Esq., of Hackford Hall, Norfolk); born , 1842.
Cyprus.

**Colmore,** Thomas Milnes, B.A., Brasenose Coll., Oxon, 1869, recorder of Warwick July, 1882, a member of the Midland circuit, a student of the Inner Temple 8 Nov., 1865 (then aged 20), called to the bar 26 Jan., 1869 (eldest son of Thomas Colmore, Esq., of Ashfurlong, Sutton Coldfield, Warwickshire); born 13 Jan., 1845; married 17 Dec., 1878, Clara, 2nd dau. of John Dugdale, Esq., of Llwyn Llanfyllin, Montgomeryshire.
The Warren, Knowle, Warwickshire; 14, Temple Row, Birmingham; 1, Paper Buildings, Temple, E.C.; New University Club.

**Colquhoun,** John Stuart, equity draftsman and conveyancer, undergrad. Emanuel Coll., Camb., a student of the Middle Temple 21 Nov., 1865, called to the bar 6 June, 1868 (eldest son of late Daniel Colquhoun, of Leek, co. Stafford, gentleman); born , .
2, New Square, W.C.

**Colquhoun,** Sir Patrick, knighted 14 Nov., 1861, formerly scholar of St. John's Coll., Camb. (from Westminster), M.A. 1844, LL.D. 1851, J.U.D. Heidelberg 24 Feb., 1838, Q.C. 4 Dec., 1868, member of supreme council of justice Corfu 1858-61, chief justice Ionian Islands 1861-4, plenipotentiary Hanse Towns in Turkey, Persia, and Greece 1840-4, aulic councillor of the King of Saxony, a member of numerous foreign orders, author of *Summary on Roman Civil Law* and *The Judicature Acts* and other legal, classical, and political treatises, vice-president of the Royal Society of Literature, a student of the Inner Temple 1 May, 1834 (then aged 19), called to the bar 4 May, 1838, bencher 29 Jan., 1869 (eldest son of James Colquhoun, LL.D., resident and consul-general of Hanse Towns 1817-55, cousin of late Sir Robert Gilmour Colquhoun, K.C.B., and grandson of P. Colquhoun, LL.D., lord provost of Glasgow in 1782-3-4); born 13 April, 1815; married, s.p.
Shepperton, Middlesex; 3, Stratford Place, W.; 2, King's Bench Walk, Temple, E.C.; Athenæum, Carlton, and Constitutional Clubs.

**Colt,** Frederick Hoare, B.A., Trin. Coll., Camb., 1850, a student of the Inner Temple 22 April, 1850 (aged 24), called to the bar 26 Jan., 1853 (2nd son of Nathaniel Colt, late of Cheltenham, gentleman); born 1826; married 1st, 5 Sept., 1861, Bertha, eldest dau. of Henry Collins, Esq., of the Duffryn, co. Mon.; he married 2ndly, 12 Aug., 1876, Harriette Anne, 4th dau. of Rev. Richard M. Caunter, LL.D.
6, Adamson Road, N.W.; 9, Old Buildings, W.C.

**Coltman,** Francis Joseph, M.A. (wrangler), Trin. Coll., Camb., 1860, joint author of *Hopwood and Coltman's Registration Cases* 1869-77, sometime revising barrister for Hull and Yorks East Riding, a student of the Inner Temple 14 Jan., 1847 (then aged 15), called to the bar 26 Jan., 1860 [3rd son of late (Hon.) Mr. Justice Coltman]; born , 1832.
9, Atherstone Terrace, Gloucester Road, S.W.; 9, King's Bench Walk, Temple, E C.

**Coltman,** William Bacheler, M.A., Trin. Coll., Camb., 1860, an Etonian, a member of the North-eastern circuit, editor of *Hayes' Concise Conveyancer*, J.P. co. Aberdeen, lord of the manor of Scrofield, co. Lincoln, a student of the Inner Temple 21 Jan., 1851 (then aged 22), called to the bar 17 Nov., 1854 [2nd son of late (Hon.) Mr. Justice Coltman]; born , 1828; married 24 Dec., 1860, Bertha Elizabeth Shore, 2nd dau. of Samuel Smith, Esq., of Embley Park, Hants, and has issue.
Blelack, near Dennett, N.B.; 8, Hyde Park Gardens, W.; 22, Old Buildings, W.C.; Athenæum and Oxford & Cambridge Clubs.

**Colvill,** John Chaigneau, M.A., Trin. Coll., Camb., 1871, an inspector of schools since 1875, a student of Lincoln's Inn 16 Oct., 1867 (then aged 21), called to the bar 1 May, 1871 (eldest son of James Chaigneau Colvill, of Cooloch, co. Dublin, merchant); born 1846.
The Old House, Shrewsbury; Education Department, Whitehall, S.W.

**Colville,** Hugh Ker, a student of the Inner Temple 7 Nov., 1870 (then aged 23), called to the bar 7 June, 1873 (2nd son of late Thomas Colville, Esq., of Aunfield, Stirling); born , 1847.

**Colvin,** Walter Mytton, LL.B., Trin. Hall, Camb., 1870, practises before the High Court of Judicature India, a student of the Middle Temple 12 Nov., 1866, called to the bar 26 Jan., 1871 (youngest son of late John Russell Colvin, Esq., of Indian civil service); born , .
Allahabad.

**De Colyar,** Henry Anselm, a member of the South-eastern circuit, author of *Law of Guarantees*, editor of *County Court Cases* and joint editor of *Pitt-Lewis' Complete Practice of the County Courts*, 2nd edition, a student of the Middle Temple 30 Oct., 1868, called to the bar 6 June, 1871 (son of Augustine de Colyar, F.R.S.E., late of London); born , .
24, Palace Gardens Terrace, W.; 4, Paper Buildings, Temple, E.C.; Athenæum Club.

**Commins,** Andrew, M.P. Roscommon since 1880, M.A. Queen's Univ., Cork, LL.D. London Univ. 1859, and a member of Convocation, a member of the Northern circuit, a student of Lincoln's Inn 19 Nov., 1855 (then aged 23), called to the bar 26 Jan., 1860 (2nd son of John Commins, of Ballybeg, co. Carlow); born , 1832.
4, Lamb Buildings, Temple, E.C.; Eldon Chambers, Liverpool.

**Compton,** Rev. Berdmore, B.A., Merton Coll., Oxon (3rd class lit. hum. and 1st class mathematics), 1841, M.A. 1843, vicar of All Saints', Margaret Street, since 1873, rector of Barford, Warwick, 1857-65, of St. Paul, Covent Garden, 1865-73, author of *The Catholic Sacrifices* and *The Armoury of Prayer*, a student of Lincoln's Inn 6 June, 1839, called to the bar 6 May, 1846 (3rd son of H. C. Compton, Esq., M.P., of Manor House, co. Southants); born 14 July, 1820; married 27 Feb., 1851, Agnes Priscilla, dau. of Andrew Mortimer Drummond, Esq., and has issue (see Foster's *Peerage*, V. STRATHALLAN).
Atherstone Hall, Warwicks.; 10, Mansfield Street, W.

**Compton,** Francis, M.A., D.C.L. Oxon, M.P. South Hants since 1880, J.P. Hants, a member of the Western circuit, a student of Lincoln's Inn 18 Nov., 1846, went to the Middle Temple 18 Dec., 1850, where he was called to the bar 22 Nov., 1850 (6th son of Henry Combe Compton, Esq., of Manor House, Lyndhurst); born 20 Nov., 1824.
Manor House, Minstead, Lyndhurst; 295, Regent Street, W

**Comrie,** William Lewis, B.A., St. John's Coll., Camb., 1879, a student of Lincoln's Inn 8 April, 1879 (aged 22), called to the bar 3 May, 1882 (only son of James Comrie, Esq., of Gategill, co. Kirkcudbright, N.B.); born 1857.
Gategill, near Gatehouse, N.B.

**Comyn,** Edward, a member of the South-eastern circuit, a student of the Middle Temple 12 Nov., 1857, called to the bar 6 June, 1860 (2nd son of Fitzwilliam Comyn, of London, solicitor); born , ; married 23 Aug., 1864, Mary Louisa, eldest dau. of John Pullen, Esq., solicitor, of the Middle Temple.
59, Cleveland Square, W.

**Comyn,** Samuel, a student of the Middle Temple 5 April, 1834, called to the bar 12 June, 1840 (2nd son of Samuel Comyn, Esq., of the Middle Temple); born , .

**Comyns,** Alexander, B.A., LL.B. Trin. Coll., Dublin, equity draftsman and conveyancer, a student of the Middle Temple 19 Nov., 1870, called to the bar 17 Nov., 1873; born , .
47, Chancery Lane, W.C.

**Conant,** Edward Nathaniel, B.A., St. John's Coll., Oxon, 1842, M.A. 1845, from Rugby, J.P., D.L. Rutland, high sheriff 1867, chairman of quarter sessions since 1882, lord of the manors of Lyndon, Aslackby, and Dowsby, co. Lincoln, a student of the Inner Temple 4 Nov., 1840 (then aged 20), called to the bar 6 June, 1845 (eldest son of John Edward Conant, Esq., of London); born 15 May, 1820; married 27 Aug., 1844, Gertrude Mary, 2nd dau. of Rev. Charles Proby, canon of Windsor; she died 27 March, 1866, leaving issue.
Lyndon Hall, Oakham; 14, Grosvenor Gardens, S.W.

**Conlan,** Thomas, practises before the High Court at Allahabad, a student of the Middle Temple 13 Nov., 1871, called to the bar 7 June, 1873 (eldest son of late Thomas Conlan, magistrate and uncovenanted servant N.W.P. of India); born , .
Allahabad, N.W.P. India.

**Connon,** John, M.A. Aberdeen Univ., a student of the Middle Temple 14 Nov., 1855, called to the bar 7 June, 1858 (youngest son of John Connon, late of Hilton, Aberdeen, farmer, dec.); born , .
Wick, N.B.

**Conolly,** Edward, B.A. Merton Coll., Oxon, a member of the Midland circuit, a student of the Inner Temple 10 Jan., 1867 (then aged 22), called to the bar 1 May, 1871 (2nd son of late Henry Valentine Conolly, Esq., late of the Indian civil service); born , 1845.
3, Plowden Buildings, Temple, E.C.

**Conolly,** Edward Tennyson, attorney-general and minister of justice for New Zealand since 1883, a student of the Inner Temple 18 Jan., 1849 (then aged 26), called to the bar 30 Jan., 1852 (only surviving son of John Conolly, M.D., of Hanwell, Middlesex); born , 1823.
Picton, Marlborough, New Zealand.

**Constable,** Frank Challice, Government pleader and public prosecutor Scinde, M.A., Trin. Coll., Camb., 1876, a student of Lincoln's Inn 24 Jan., 1868 (then aged 21), called to the bar 26 Jan., 1872 (2nd son of Henry Constable, Esq., of Hampstead); born , 1847; married 10 Aug., 1880, Annie Florence, only dau. of Dr. Hinckes Bird, of London.
Kurrachee.

**Conway,** Eustace, matric. London Univ. 1876, a student of the Inner Temple 16 May, 1877 (then aged 17), called to the bar 9 June, 1880 (eldest son of Moncure Daniel Conway, author, of Hamlet House, Hammersmith, Middlesex); born , 1860.

**Conybeare,** Charles Augustus Vansittart, B.A. Christ Church, Oxon, Lothian essayist 1877, a member of the South-eastern circuit, joint author of *Married Women's Property Act*, author of *Parliamentary Elections Corrupt and Illegal Practices Acts* 1854-83, a student of Gray's Inn 22 Jan., 1877, called to the bar 26 Jan., 1881 (eldest son of late John Charles Conybeare, of Tonbridge, Kent, bar.-at-law); born , .
50, Alderney Street, S.W.; 40, Chancery Lane, W.C.

**Coode,** Walter, M.A., Trin. Coll., Camb., 1863, a student of Lincoln's Inn 6 Nov., 1860 (then aged 22), called to the bar 6 June, 1864 (4th son of Edward Coode, of St. Austell, Cornwall, attorney); born , 1838; married 6 Aug., 1868, Mary Wilmot Arundel, elder dau. of Rev. John Daubuz, of Killiowe, Cornwall.
Moor Cottage, St. Austell.

**Cook,** Arthur Bott, LL.M., Trin. Coll., Camb., 1871, LL.B. 1868, a student of the Inner Temple 22 Nov., 1865 (then aged 20), called to the bar 1 May, 1871 (only son of Arthur Bott Cook, Esq., of London, dec.); born , 1845.
7, King's Bench Walk, Temple, E.C.

**Cook,** Charles Archer, M.A., Trin. Hall, Camb., 1878 (law student 1872-5), a member of the Midland circuit, editor of the *Weekly Reporter*, joint editor of first part tenth edition of *Aykbourn's Chancery Practice*, a student of Lincoln's Inn 3 May, 1869 (then aged 19), called to the bar 7 June, 1873 (2nd son of Silas Kemball Cook, late of London, dec.); born 16 July, 1849.
7, New Square, Lincoln's Inn, W.C.

**Cook,** Charles Henry, M.A. Trin. Hall, Camb., a student of the Inner Temple 11 Oct., 1877 (then aged 19), called to the bar 26 Jan., 1882 (2nd son of George Henry Cook, Esq., of Holmwood, Caterham, Surrey); born , 1858.

**Cook,** Edward Richard, M.A., Trin. Hall Camb., 1847, author of *The Metropolis Building Act*, a student of the Middle Temple 13 Nov., 1837, called to the bar 9 June, 1843 (4th son of Charles John Robert Cook, Esq., of London); born , .
23, Old Buildings, W.C.

**Cook,** John, matric. London Univ. 1857, a student of Lincoln's Inn 2 June, 1855 (then aged 19), called to the bar 30 April, 1858 (only son of John Richard Cook, Esq., of London); born , 1836.

**Cook,** John Earley, M.A., Brasenose Coll., Oxon, 1847, a governor of Christ's Hospital, a student of Lincoln's Inn 7 Jan., 1847 (then aged 24), called to the bar 13 June, 1851 (only son of John Earley Cook, Esq., of Nunsbury, Cheshunt, Herts); born , 1823; married 27 Dec., 1849, Mary Jane, only dau. of Rev. Alfred Burmester, rector of Mickleham, Surrey.
Knowle Hill, Cobham, Surrey.

**Cook,** Walter Ivemey, matric. London Univ. 1876 from Univ. Coll. School, a student of Lincoln's Inn 7 June, 1876 (then aged 18), called to the bar 26 Jan., 1882 (eldest son of Arthur Crozier Cook, Esq., of Upper Holloway); born 29 June, 1857.
14, Grove Terrace, Highgate Road, N.W.; 4, Stone Buildings, W.C.

**Cook,** William Ward, B.A. Christ Church, Oxon, a student of the Inner Temple 27 Oct., 1870 (then aged 24), called to the bar 6 June, 1874 (only son of William Cook, Esq., of London); born , 1846.

**Cooke,** Charles Edward Brunskill, M.A., Trin. Coll., Camb., 1871, a student of Lincoln's Inn 22 Jan., 1866 (then aged 26), called to the bar 17 Nov., 1868 (youngest son of Henry Cooke, Esq., late of Richmond, Yorkshire, dec.); born , 1840.
36, Lincoln's Inn Fields, W.C.

**Cooke,** Charles Wallwyn Radcliffe, B.A., Emanuel Coll., Camb., 1864, Le Bas univ. prize 1864, Burney univ. prize 1866 and 1867, a member of the Oxford circuit, author of *Cooke's Agricultural Holdings Act*, a student of Lincoln's Inn 5 May, 1869 (then aged 28), called to the bar 30 April, 1872 (only son of Robert Duffield Cooke, Esq., of Helleus Dymock, co. Hereford); born , 1841; married 20 Sept., 1876, Frances Parnther, youngest dau. of Rev. J. H. Broome, vicar of Houghton.
6, Cambridge Gardens, W.; 3, Essex Court, Temple, E.C.

**Cooke,** Clement Kinloch, LL.M., B.A. St. John's Coll., Camb., a student of the Inner Temple 11 Nov., 1878 (then aged 24), called to the bar 17 Nov., 1883 (only son of Robert Whall Cooke, of Sunnyside, Brighton, gentleman); born , 1854.
2, Plowden Buildings, Temple, E.C.

**Cooke,** Edward, undergrad. Queen's Coll., Oxon, a student of the Inner Temple 4 July, 1829 (then aged 21), called to the bar 1 May, 1835 (3rd son of Thomas Alderson Cooke, Esq., of Peterborough, Northants); born , 1808.
15, Alpha Road, St. John's Wood, N.W.

**Cooke**, George Isaac Foster, B.A., Trin. Coll., Camb., 1860, an examiner of High Court of Justice since Feb., 1884, *Law Reporter in Justice Chitty's Court for Incorporated Council*, a student of Lincoln's Inn 14 Nov., 1859 (then aged 22), called to the bar 17 Nov., 1862 (eldest son of George Cooke, Esq., of Bristol); born , 1837; married 17 Sept., 1863, Agnes Marian, 3rd dau. of late Stephen Mackenzie, Esq., of Leytonstone, Essex.
74, Upper Tollington Park, N.; 6, Stone Buildings, Temple, E.C.

**Cooke**, Harry Whiteside, a member of the North-eastern circuit, a student of the Middle Temple 17 Nov., 1868, called to the bar 17 Nov., 1871 (eldest son of Henry Cooke, Esq., of Paris); born , ; married 8 Sept., 1868, Milicent Hamilton, youngest dau. of late Sir Henry Leake, of North Cheam House, Surrey.

**Cooke**, Henry, M.A., Trin. Coll., Camb., 1871, equity draftsman and conveyancer, a student of the Inner Temple 24 April, 1872 (then aged 23), called to the bar 26 Jan., 1875 (only son of Charles Henry Cooke, late of Benwell Grove, Northumberland, gentleman, dec.); born , 1849.
Union Chambers, Grainger Street West, Newcastle-on-Tyne.

**Cooke**, John Temple Ashwell, a member of the Western circuit, educated at Cheltenham Coll., a student of the Middle Temple 17 April, 1871, called to the bar 17 Nov., 1874 (eldest son of William Major Cooke, of London, police magistrate); born , 1851; married 16 July, 1878, Margaretta, only dau. of late George Beaufoy, Esq., of South Lambeth.
2, Dr. Johnson's Buildings, Temple, E.C.

**Cooke**, Nathaniel Ernest, B.A., Jesus Coll., Camb., 1872, practises before the supreme court of Ceylon, a student of the Inner Temple 7 Oct., 1869 (then aged 21), called to the bar 6 June, 1872 (eldest son of Nathaniel James Cooke, of Chilong, Ceylon); born 1848.
Kalutara, Ceylon.

**Cooke**, Samuel Winter, B.A., Trin. Coll., Camb., 1870, a student of Lincoln's Inn 18 Jan., 1868 (then aged 20), called to the bar 26 Jan., 1872 (2nd son of Cecil Pybus Cooke, of Burndale, Bramsholme, Portland district, Victoria); born , 1848.

**Cooke**, William Henry, Q.C., F.S.A., M.A., Brasenose Coll., Oxon, 1847, county court judge (circuit No. 36) since 1874, of circuit No. 32 1868-74, recorder of Oxford since 1866, J.P. cos. Norfolk and Hereford, a student of the Inner Temple 2 May, 1834 (then aged 22), called to the bar 9 June, 1837, Q.C. 3 Nov., 1863, called to the bench 17 Nov., 1863 (eldest son of William Cooke, of Bromhead, co. Hereford, clerk); born , ; married 1st, 1 Aug., 1857, Martha Anne, only child of William Jones, Esq., of Brocton Court, Shifnal; she died ; he married 2ndly, 12 Sept., 1865, Anne, 2nd dau. of J. Greatorex, Esq., of London.
Sufton Court, Hereford; 42, Wimpole Street, W.; 1, Temple Gardens, E.C.; Carlton and United University Clubs.

**Cooke**, William Henry, B.A. London Univ. 1866 and a member of Convocation, special pleader, a student of the Middle Temple 20 Oct., 1864, called to the bar 11 June, 1867 (youngest son of late Rev. John Hall Cooke, of Gomersal, Yorkshire); born 18 Jan., 1843; married 17 July, 1873, Emily Amelia, elder dau. of David Davidson, Esq., of Maldon, Essex.
Winchfield, Hants; 3, Essex Court, Temple, E.C.; Savile Club.

**Cooke**, William Major, police magistrate Marylebone, J.P. Middlesex, sometime recorder of Poole and Southampton, J.P. Newport, Isle of Wight, educated at London Univ. and Trin. Coll., Camb., a student of the Middle Temple 3 Nov., 1843, called to the bar 24 Nov., 1848 (eldest son of John Cooke, Esq., of Newport, Isle of Wight); born , 1825; married 4 Sept., 1849, Maria Bartlett, dau. of late Samuel Ashwell, Esq., M.D., of London.
Belcroft, Staplers, Isle of Wight; 31, Wimpole Street, W.; Reform Club.

**Cookson**, Charles Alfred, C.B. 1881, B.A., Oriel Coll., Oxon, 1855, second delegate on Judicial Reform Commission at Cairo 1880-1, legal adviser in Cyprus, member of the executive council and judicial commissioner 1878-9, consul at Alexandria and judge of H.M.'s chief consular court for Egypt since 1874, vice-consul, law secretary and registrar of the supreme court of the Levant 1869-74, a student of the Inner Temple 28 Jan., 1864 (then aged 33), called to the bar 26 Jan., 1867 (5th son of late Christopher Cookson, of Nowers, Somerset); born , 1831.

**Cookson**, Montague Hughes, Q.C., D.C.L. (late fellow), St. John's Coll., Oxon, 1861, mathematical scholar 1853, double 1st class 1856, practises in chancery division (Mr. Justice Pearson's court), lecturer and reader to Incorporated Law Society 1862-6, examiner in civil law to Oxford Univ. 1872, a student of Lincoln's Inn 9 June, 1856 (then aged 24), Eldon law scholar 1856, studentship Jan., 1859, called to the bar 10 June, 1859, Q.C. 23 June, 1875, bencher 27 May, 1878 (6th son of Christopher Cookson, Esq., late of Wellington, Somerset, dec.); born 24 Feb., 1832; married 6 April, 1869, Blanche A. E., younger dau. of Rev. E. C. Holt.
Mayes, East Grinstead; 29, Rutland Gate, S.W.; 1, New Square, W.C.; Athenæum Club.

**Coope**, Alfred, undergrad. Trin. Coll., Camb., a student of Lincoln's Inn 21 Nov., 1840 (then aged 22), called to the bar 8 June, 1847 (5th son of John Coope, Esq., of London); born , 1818.

**Cooper**, Carlos, recorder of Thetford since 1865, judge of Guildhall Court, Norwich, 1872, revising barrister 1862, J.P. Norwich, a member of the South-eastern circuit, a student of Lincoln's Inn 16 Jan., 1834 (then aged 19), called to the bar 29 Jan., 1839 (5th son of Charles Cooper, of Norwich, bar.-at-law); born 12 Feb., 1815.
South Australia; Lakenham, Norwich.

**Cooper,** Sir Charles, chief justice June, 1856-61, retired 1862, knighted 18 June, 1857, (senior) judge supreme court of South Australia 1839-49, a student of the Inner Temple 24 Jan., 1822, called to the bar 9 Feb., 1827 (3rd son of Thomas Cooper, of Henley-upon-Thames, Oxon, gentleman); born March, 1795; married 7 July, 1853, Emily Grace, eldest dau. of Charles Burton Newenham, Esq., high sheriff South Australia.
12, Pulteney Street, Bath.

**Cooper,** Charles James, M.A., LL.B., Trin. Coll., Camb., 1877, B.A., St. John's Coll., Camb., 1874, a member of the Western circuit, a student of Lincoln's Inn 12 Dec., 1872 (then aged 23), called to the bar 25 April, 1877 (only son of James Newberry Cooper, of Chester, gentleman); born , 1849.
58, Chancery Lane, W.C.

**Cooper,** Charles Philip, chief magistrate and revenue judge police department Bombay, a student of the Middle Temple 25 Jan., 1859, admitted to practise under the bar as a special pleader 18 Nov., 1861, called to the bar 17 Nov., 1862 (2nd son of William Cooper, of London, bar.-at-law); born , ; married 8 Feb., 1879, Beatrice Maud, only child of W. P. Partridge, surgeon-major Bombay army.
Bombay.

**Cooper,** Edward Brodie, B.A. London Univ. 1862, a member of Convocation, equity draftsman and conveyancer a student of Lincoln's Inn 8 Nov., 1862 (then aged 20), called to the bar 26 Jan., 1866 (2nd son of late William Wellington Cooper, of London, and of the Inner Temple, bar.-at-law, dec.); born , 1842.
11, New Square, W.C.

**Cooper,** George, M.A. St. John's Coll., Camb., a member of the Northern circuit, a student of the Inner Temple 9 Nov., 1872 (then aged 21), called to the bar 10 May, 1876 (eldest son of John Cooper, Esq., J.P., of the Oaks, Preston, Lancashire); born , 1851.
6, Winckley Street, Preston.

**Cooper,** George Henry, B.A., Trin. Coll., Camb., 1844, associate of Western circuit, a student of the Inner Temple 30 April, 1844 (then aged 22), called to the bar 5 May, 1848 (eldest son of George Edward Cooper, of London); born , 1822.
5, Pump Court, Temple, E.C.

**Cooper,** Henry Griffiths Seymour, special pleader, a student of Gray's Inn 17 Dec., 1864, called to the bar 18 Nov., 1867 (2nd son of William Bush Cooper, of Harrow, Middlesex, and of Gray's Inn, bar.-at-law).
Strathaven House, Hendon.

**Cooper,** James, a student of Gray's Inn 5 May, 1852, called to the bar 26 Jan., 1855 (only son of William Cooper, late of Islington, merchant, dec.); born , ; married 10 Jan., 1884, Harriet, 2nd dau. of late James C. Hale, of Calne.
7, Quality Court, Chancery Lane, W.C.; 10, Gray's Inn Square, W.C.

**Cooper,** John William, LL.D., Trin. Hall, Camb., 1880, LL.B. 1866, LL.M. 1869, a member of the South-eastern circuit, J.P. Cambridge borough, a student of Lincoln's Inn 18 Nov., 1866 (then aged 20), called to the bar 6 June, 1868 (2nd son of Charles Henry Cooper, F.S.A., of Cambridge, gentleman); born 26 April, 1845; married 9 Sept., 1873, Charlotte Ann, dau. of W. S. Welsman, Esq. of Ware, collector of inland revenue.
59, Bateman Street, Cambridge.

**Cooper,** Pope Alexander, B.A. Sydney Univ., matric. London Univ., a student of the Middle Temple 26 Oct., 1868, called to the bar 6 June, 1872 (5th son of Francis Cooper, Esq., of Sydney, New South Wales); born , ; married 19 Aug., 1873, Alice Frener, dau. of James Cooper, of London.
3, Essex Court, Temple, E.C.

**Cooper,** William Bush, a member of the South-eastern circuit, a student of Gray's Inn 5 Nov., 1860, called to the bar 6 June, 1863 (only son of William Henderson Cooper, late of Gray's Inn, architect, dec.); born .
5, Gray's Inn Square, W.C.

**Coote,** Charles John Aldworth, J.P. co. Limerick, high sheriff 1876, a student of Lincoln's Inn 15 Jan., 1833 (then aged 21), called to the bar 30 April, 1839 (5th son of Chidley Coote, Esq., of Mount Coote, co. Limerick); born , 1811.
Mount Coote, Kilmallock, co. Limerick; 15, George Street, Hanover Square, W.; Kildare Street Club, Dublin.

**Coote,** Charles Lewis, B.A., Brasenose Coll., Oxon, 1876, scholar of 1st class classical moderations 1874, etc., from St. Peter's Coll., Radley, a student of Lincoln's Inn 14 Nov., 1878 (then aged 24), called to the bar 29 June, 1881 (only son of Charles Thomas Coote, M.D., late of London, dec.); born 12 Jan., 1854; married 11 Aug., 1881, Sybil Theodora, youngest dau. of late Philip Charles Sheppard, J.P. Somerset.
84, West Cromwell Road, S.W.; 19, Old Square, W.C.

**Cope,** Edgar Broome, undergrad. Trin. Coll., Camb., practises before the chief court Lahore, a student of the Inner Temple 7 June, 1870 (then aged 21), called to the bar 26 Jan., 1875 (eldest son of John Alexander Mainley Cope, Esq., of Drummilly, Loughgall, co. Armagh); born 26 March, 1849.
Lahore, Punjab.

**Cope,** George Cope, B.A. Pembroke Coll., Camb., a student of the Inner Temple 12 May, 1876, called to the bar 17 Nov., 1879 (4th son of John Alexander Mainley Cope, Esq., of Drummilly, co. Armagh); born 12 July, 1855.
Drummilly, Loughgall, co. Armagh; Lamb Buildings Temple, E.C.

**Cope,** Thomas, M.A., Trin. Coll., Camb., 1866, J.P. Leicestershire, lord of the manor of Osbaston, a student of Lincoln's Inn 15 Oct., 1862 (then aged 21), called to the bar 6 June, 1866 (eldest son of Thomas Cope, J.P., of Osbaston Hall, co. Leicester); born 1840; married 26 April, 1879, Alice Kate, dau. of late George Walker, Esq., of Walthamstow Essex, and has issue.
Osbaston Hall, Leicester; New University Club.

**Cope,** Thomas Spencer, LL.B. London Univ. 1841, county court judge Melbourne, Victoria since 1858, a student of the Middle Temple 13 April, 1842, called to the bar 21 Nov., 1845 (3rd son of Thomas Cope, of London, gentleman); born , .
Melbourne, Australia.

**Cope,** William, M.A., Trin. Coll., Oxon, 1839, recorder of Bridgnorth 10 March, 1871, district registrar of probate division 1858, a student of the Inner Temple 11 Nov., 1837 (then aged 24), called to the bar 20 Nov., 1840 (only son of William Henry Cope, Esq., of Holbeache, co. Stafford); born 20 Oct., 1813; married 15 Sept., 1842, Charlotte, youngest dau. of late George Stevens, Esq., of Old Windsor Lodge, Berks, and died 8 Jan., 1885.
Leighton Hall, Shrewsbury; Oxford and Cambridge Club.

**Copeman,** George Rickard, M.A., Emanuel Coll., Camb., 1858, J.P. Norfolk, lord of the manor and patron of Hemsby, a student of the Inner Temple 28 April, 1855 (then aged 22), called to the bar 26 Jan., 1858 (eldest son of Robert Copeman, Esq., of Hemsby Hall, Norfolk); born 25 June, 1832.
Hemsby Hall, Great Yarmouth; Carlton and United University Clubs.

**Copestake,** Sampson, M.A., Christ's Coll., Camb., 1866, a member of the Midland circuit, a student of the Inner Temple 13 Jan., 1864 (then aged 25), called to the bar 7 June, 1869 (eldest son of Sampson Copestake, of London, merchant); born , 1839.
Burgess Hill, Sussex; 3, Dr. Johnson's Buildings, Temple, E.C.

**Copinger,** Walter Arthur, author of *The Law of Copyright in Works of Literature and Art, Index to Precedents n Conveyancing, Capital Punishment, The Custody and Production of Title Deeds*, etc., a student of the Middle Temple 12 April, 1866, called to the bar 26 Jan., 1869 (2nd son of Charles Copinger, Esq., of London); born 14 April, 1847; married 3 Sept., 1873, Caroline Agnes, eldest dau. of Rev. Thomas Inglis Stewart, vicar of Landscove, Devon.
Tynycoed Tower, co. Merioneth; The Priory and South King Street, Manchester.

**Coppin,** John, M.A., Trin. Coll., Camb., 1846, J.P. Northumberland, a student of Lincoln's Inn 26 Jan., 1842 (then aged 21), called to the bar 1 May, 1846 (only son of John Coppin, Esq., late of North Shields, dec.); born , 1821.
Bingfield, Corbridge-on-Tyne; United University Club.

**Coppinger,** Arthur Joseph, a member of the North-eastern circuit, a student of the Inner Temple 6 Nov., 1877 (then aged 21), called to the bar 17 Nov., 1880 (youngest son of Francis Coppinger, of Monkstown Castle, co. Dublin); born , 1856.

**Coppock,** Theodore, M.A., St. John's Coll., Camb., 1884, LL.B. 1882, matric. London Univ. 1875, first B.A. Owen's Coll., Manchester, 1877, a student of the Inner Temple 16 May, 1881 (then aged 23), called to the bar 26 Jan., 1884 (5th son of late Henry Coppock, of Stockport, Cheshire, solicitor); born 9 May, 1858.
8, King's Bench Walk, Temple, E.C.

**Corballis,** Edward Christopher, B.A., Trin. Coll., Dublin, 1858, a student of Lincoln's Inn 27 Oct., 1858 (then aged 23), called to the bar 18 Nov., 1861 (2nd son of John Richard Corballis, Esq., of Roebuck, co. Dublin); born , 1835.

**Corbett,** Charles Joseph Henry, B.A. New Coll., Oxon, conveyancer, a student of the Middle Temple 12 Oct., 1874, called to the bar 13 June, 1877 (eldest son of Charles Joseph Corbett, of Imber Court, Thames Ditton, Surrey, gentleman); born , 1853; married , 1881, Mary E , dau. of George Gray, Esq., of London.
Imber Court, Thames Ditton, S.W.; 24, Old Buildings, Lincoln's Inn, W.C.

**Corbett,** Julian Stafford, LL.M., Trin. Coll., Camb., 1880, from Marlborough Coll., a student of the Middle Temple 12 Oct., 1874, called to the bar 13 June, 1877 (2nd son of Charles Joseph Corbett, of Imber Court, Thames Ditton, Surrey, gentleman); born 12 Nov., 1854.
Imber Court, Thames Ditton, Surrey; 3, King's Bench Walk, Temple, E.C.

**Corbett,** Uvedale, M.A., Christ Church, Oxon, 1843, J.P. Cheshire, revising barrister East Gloucestershire 1856-62, Local Government inspector 1871-6, Poor Law Board inspector 1862-71, a student of the Middle Temple 24 May, 1844, called to the bar 7 June, 1847 (eldest son of Uvedale Corbett, Esq., of Tottenhall, co. Stafford); born 28 Oct., 1818; married 8 Aug., 1848, Mary, dau. of late John Fryer, Esq., of the Wergs, co. Staff., and has issue.
Ashfield Hall, Neston, Cheshire; United University Club.

**Cordeaux,** William, B.A., St. John's Coll., Camb., 1872, a member of the North-eastern circuit, a student of the Middle Temple 25 Jan., 1869, called to the bar 27 Jan., 1873 (5th son of Rev. John Cordeaux, of Hoyland Vicarage, Barnsley, Yorkshire, clerk); born , .
42, Bank Street, Sheffield; 12, King's Bench Walk, Temple, E.C.

**Cordery,** Arthur, B.A. Lincoln Coll., Oxon, author of *Law relating to Solicitors*, a student of the Inner Temple 19 March, 1869 (then aged 22), called to the bar 6 June, 1874 (youngest son of late John Cordery, of Hampstead, dec.); born , 1847.
10, New Square, Lincoln's Inn, W.C.

**Cornell,** William, M.A., Clare Coll., Camb., 1869, LL.M. 1870, of Bengal civil service 1856-82, a student of the Inner Temple 29 Oct., 1869 (then aged 37), called to the bar 28 June, 1876 (only son of William Cornell, of Newington, Surrey, dec.); born , 1832.
143, Cambridge Street, Pimlico, S.W.; East India United Service Club, 14, St. James' Square, S.W.

**Cornish,** Henry, associate King's Coll., London, a student of the Inner Temple 10 Nov., 1875 (then aged 36), called to the bar 26 Jan., 1882 (3rd son of late Robert Cornish, of Butleigh, Somerset, gent.); born , 1839.
54, Adelaide Road, N.W.

**Cornwall,** Clement Francis, B.A., Magdalen Coll., Camb., 1858, lieut.-governor British Columbia since 1881, a student of the Inner Temple 28 Jan., 1856 (then aged 19), called to the bar 27 Jan., 1862 (3rd son of Rev. A. G. C. Cornwall, of Ashcroft House, co. Gloucester); born , 1837.
Government House, Victoria, British Columbia.

**Cornwell,** George Frederic, British vice-consul San Roque, Spain, since July, 1872, coroner and registrar of births, etc., Gibraltar 1880-3, practises before the supreme court at Gibraltar, a student of Lincoln's Inn 14 March, 1856 (then aged 21), called to the bar 26 Jan., 1859 (youngest son of William Cornwell, Esq., of the Middle Temple, and of Gibraltar, bar.-at-law); born 11 Oct., 1834; married 2 June, 1860, Charlotte Anderson, youngest dau. of James Campbell Relph, Esq., notary public of supreme court of Gibraltar.
Gibraltar.

**Corrie,** Edward Knowles, M.A. King's Coll., Camb., equity draftsman and conveyancer, a student of the Inner Temple 4 Jan., 1875 (then aged 20), called to the bar 3 July, 1878 (2nd son of William Corrie, Esq., of the Inner Temple, bar.-at-law); born , 1855; married 9 Oct., 1880, Mildred Alice, eldest dau. of William Major Cooke, Esq.
7, Sunderland Terrace, Westbourne Park, W.; 19, Old Buildings, Temple, E.C.

**Corrie,** Josiah Owen, B.A., Trin. Coll., Camb., 1861, a student of Lincoln's Inn 26 April, 1855 (then aged 17), called to the bar 11 June, 1862 (3rd son of Josiah Corrie, Esq., late of Birmingham, dec.); born , 1838; married 24 Aug., 1869, Constance, youngest dau. of Hull Terrell, Esq., of Richmond, Surrey.
Redcot, Putney Park Lane, S.W.

**Corry,** Edward Crawford, a member of the North-eastern circuit, a student of the Middle Temple 27 May, 1869, called to the bar 30 April, 1873 (eldest son of Edward Crawford Corry, Esq., of Essex House, West Hill, Putney, Surrey); born , .
1, Essex Court, Temple, E.C.

**Corsbie,** John, a student of the Middle Temple 17 April, 1845, called to the bar 26 Jan., 1849 (only son of John Corsbie, Esq., of West Stow Hall, Suffolk); born , ; married 30 Sept., 1845, Anne Hardcastle, eldest dau. of Alexander Haldane, of Hatcham House, Surrey, and of the Inner Temple, bar.-at-law.

**Corser,** Haden, B.A. Christ Church, Oxon, a member of the Oxford circuit, a student of the Middle Temple 22 Oct., 1864, called to the bar 10 June, 1870 (only son of Charles Corser, of Wolverhampton, solicitor); born 9 Oct., 1845; married 15 June, 1870, Mary Lord, eldest dau. of W. T. Blacklock, Esq., of Pendleton, co. Lanc.
57, Queen Street, Wolverhampton.

**Van Cortlandt,** Philip Harry, practises before the High Court at Allahabad, a student of Lincoln's Inn 11 Jan., 1871 (then aged 23), called to the bar 17 Nov., 1873 (2nd son of Genl. Henry Charles Van Cortlandt, C.B.); born , 1848.
Allahabad, North-west Provinces, India.

**Cory,** Richard Wallis, a member of the Western circuit, undergrad. Exeter Coll., Oxon, a student of Lincoln's Inn 2 April, 1875 (then aged 20), called to the bar 27 Jan., 1879 (only son of Richard Cory, of Wimbledon, Surrey, merchant); born , 1855; married and has issue.
11, King's Bench Walk, Temple, E.C.

**Coryton,** John, B.A., Trin. Coll., Camb., 1850, sometime judge of marine court Calcutta and afterwards recorder of Rangoon and Moulmein, British Burmah, author of *The Law of Letters Patent, Stage Right*, etc., a student of Lincoln's Inn 9 Nov., 1849, called to the bar 17 Nov., 1852, a member of the Middle Temple 8 Jan., 1874 (eldest son of late George John Rawlings Coryton, general R.M.); born 24 Jan., 1826.
1, Essex Court, Temple, E.C.

**Cosser,** Walter Wilson Leroux, B.A. Magdalen Coll., Oxon, a student of Lincoln's Inn 27 April, 1872 (then aged 24), called to the bar 7 June, 1875 (eldest son of Rev. Walter Maude Cosser, vicar of Titchfield, Hants); born , 1848.
5, Westbourne Square, W.; 19, Old Buildings, W.C.

**Costelloe,** Benjamin Francis Conn, M.A. Balliol Coll., Oxon, Eglinton fellow Glasgow Univ., a member of the Northern circuit, sometime on editorial staff of *Shipping and Mercantile Gazette*, a student of Lincoln's Inn 19 Nov., 1875 (then aged 21), called to the bar 26 Jan., 1881 (only son of Martin Richard Costelloe, of Glasgow, surveyor to Board of Trade); born , 1854.
2, Wymering Terrace, Lavender Hill, S.W.; 33, Chancery Lane, W.C.

**Coster,** Churchill William, B.A. Trin. Hall, Camb., a student of the Inner Temple 14 Jan., 1878 (then aged 20), called to the bar 3 May, 1882 (2nd son of Thomas Oliver Watts Coster, late captain 4th Dragoon Guards); born 23 June, 1857.
137, Harley Street, W.

**Cother,** Dunbar John, M.A., Brasenose Coll., Oxon, 1842, a student of Lincoln's Inn 4 June, 1840, went to the Inner Temple 29 May, 1843, where he was called to the bar 9 June, 1845 (2nd son of William Cother, Esq., of Gloucester); born , .

**Cottingham,** James, a member of the Northern circuit, matric. Trin. Coll., Dublin, a student of Lincoln's Inn 24 Jan., 1848 (then aged 27), called to the bar 17 Nov., 1854 (eldest son of James Courtney Cottingham, Esq., of Dublin); born , 1821.
4, St. James' Square, Manchester.

**Cotton,** Right Hon. Sir Henry, D.C.L., P.C. 1877, lord justice of appeal since 1877, vice-chairman of the Council of Legal Education, educated at Eton, M.A., Christ Church, Oxon, 1845, counsel to Oxford Univ. 1872-7, a student of Lincoln's Inn 17 Jan., 1843 (then aged 21), called to the bar 29 Jan., 1846, Q.C. 15 Dec., 1866, bencher 11 Jan., 1867 (2nd son of William Cotton, Esq., of

Walwood, Leytonstone, Essex); born , 1821; married , 1853, Clemence Elizabeth, dau. of Rev. Thomas Streatfeild, M.A., F.S.A., of Charts Edge, Kent.
Forest Mere, Liphook, Hants; 10, Sussex Square, W.; Athenæum Club.

**Cotton,** James Sutherland, M.A. (scholar) Trin. Coll., Oxon, fellow and lecturer Queen's Coll., Oxon, lecturer to Bradford Law Students' Society Dec., 1879, went the Western circuit, editor of *The Academy* since 1881, educated at Magdalen Coll. School, Brighton Coll., and Winchester Coll., a student of Lincoln's Inn 26 Jan., 1870 (then aged 22), called to the bar 26 Jan., 1874 (3rd son of Joseph John Cotton, Esq., of Clifton, co. Gloucester, late E.I.C.S.); born 17 July, 1847; married 19 April, 1873, Isabella, 4th dau. of John Carter, Esq., of Clifton, Bristol, and has issue.
107, Abingdon Road, Kensington, W.; Lonsdale Chambers, 27, Chancery Lane, W.C.; Savile Club.

**Cottrell,** George Edward, conveyancer and equity draftsman, a student of Lincoln's Inn 30 April, 1845, went to the Inner Temple 19 April, 1848, where he was called to the bar 4 May, 1848 (youngest son of Rev. Clement Cottrell, late of North Waltham, Hants, dec.); born , .
46, Norland Square, W.; 57, Chancery Lane, W.C.

**Couch,** Right Hon. Sir Richard, P.C. 1875, member of judicial committee of Privy Council since 1881, recorder of Bedford 1858-62, puisne judge Bombay 1862-6, chief justice there 1866-70 and at Calcutta 1870-5, knighted 13 June, 1866, joint editor of 21st edn. of (Christian and Chitty's) *Blackstone's Commentaries*, a student of the Middle Temple, 10 Jan., 1838, called to the bar 15 Jan., 1841, bencher 17 May, 1881 (only son of Richard Couch, of Bermondsey, Surrey, gentleman, dec.); born 17 May, 1817; married 1 Feb., 1845, Anne, eldest dau. of Richard Thomas Beck, Esq., of Combs, Suffolk, and has issue.
25, Linden Gardens, W.; Athenæum Club.

**Couch,** Richard Edward, LL.M., Emanuel Coll., Camb., 1871, B.A., LL.B. 1868, a member of the South-eastern circuit, a student of the Middle Temple 17 Nov., 1865, called to the bar 6 June, 1871 (son of Rt. Hon. Sir Richard Couch, Knt., late judge at Bombay).
25, Middle Street, Brighton; 3, Essex Court, Temple, E.C.

**Coulson,** Henry John Wastell, B.A., Exeter Coll., Oxon, 1871, a member of the North-eastern circuit, joint author of *The Law of Waters*, a student of the Inner Temple 19 Jan., 1872 (then aged 23), called to the bar 10 May, 1876 (only son of Gustavus Hamilton Coulson, late capt. R.N., of Newborough, Northumberland); born , 1848; married , 1875, Caroline Stewart, dau. of late Henry Unwin, Esq., B.C.S
Newborough Hall, Hexham, Northumberland; Lythe Court, Tiverton, Devon; 1, Brick Court, Temple, E.C.

**Coulthart,** John Ross, F.R.S., J.P. Lancashire, J.P., D.L. co. Kirkcudbright, sometime capt. 23rd Lancashire rifle volunteers, a student of Lincoln's Inn 8 Nov., 1858 (then aged 51), called to the bar 17 Nov., 1862 (only son of William Coulthart, Esq., late of Coulthart, co. Wigtown, and Collyer, co. Dumfries, dec.); born 24 June, 1807.
Croft House, Ashton-under-Lyne; Greenland Park, Castle Douglas, N.B.

**Counsel,** Lawrance, a student of Gray's Inn 25 April, 1850, called to the bar 6 June, 1861 (2nd son of Loughlin Counsel, Esq., of Southampton); born , .

**Courroux,** John, principal clerk in office of customs since 1883, private secretary to chairman of Board of Customs (Sir Charles du Cane) 1882-3, associate King's Coll., London, 1872, a student of the Inner Temple 16 April, 1875 (then aged 42), called to the bar 3 May, 1882 (eldest son of Alfred Felix Courroux, Esq., first clerk of Board of Green Cloth St. James' Palace); born , 1833.

**Court,** Charles Theophilus, practises before the supreme court of Trinidad, a student of the Middle Temple 10 Nov., 1838, called to the bar 27 Jan., 1843 (2nd son of Anthony Francis Court, of Trinidad, M.D.); born , .
Trinidad.

**Court,** (Hon.) Henry, second puisne judge of supreme civil and criminal court of the island of Trinidad since 1870, a member of the Legislative Council 1866, a graduate of the Law Univ. Paris, a student of the Middle Temple 23 Jan., 1841, called to the bar 26 Jan., 1844 (3rd son of Anthony T. Court, M.D., of Trinidad); born , .
Trinidad.

**Court,** William Roylance, lieut. Earl of Chester's yeomanry cavalry, lord of the manors of Newton, Sutton, and Occlestone, a student of the Inner Temple 2 May, 1874 (then aged 24), called to the bar 18 Nov., 1878 (eldest son of late William Roylance Court, Esq., J.P., of Manor House, Cheshire); born 28 July, 1852; married 17 June, 1883, Mary Carlaw, eldest dau. of Sir Andrew Barclay Walker, of Gatacre Grange, co. Lanc.
Manor House, near Middlewich.

**Courtenay,** Henry Reginald, Local Government Board inspector since 1874, sub-inspector 1871-4, sub-poor law inspector 1869-71, undergrad. New Inn Hall, Oxon, major 1st royal Devon yeomanry cavalry since 1882, a student of the Inner Temple 9 Nov., 1861 (then aged 25), called to the bar 17 Nov., 1864 (eldest son of Rev. and Hon. Henry Hugh Courtenay, of Mamhead, Devon); born 20 Jan., 1836; married 12 June, 1862, Lady Evelyn Pepys, youngest dau. of Charles Christopher, 1st earl of Cottenham, and has issue (see Foster's *Peerage*).
Edgerton House, Exeter; Carlton and Windham Clubs.

**Courtenay,** John Irving, M.A. Trin. Coll., Oxon, a member of the Oxford circuit, a student of Lincoln's Inn 8 Nov., 1858 (then aged 21), called to the bar 6 June, 1861 (only son of Edward Henry Courtenay, Esq., of Dublin); born , 1837.
1, Essex Court, Temple, E.C.

**Courthope,** George John, M.A. Christ Church, Oxon, from Eton, a member of the South-eastern circuit, J.P. Kent, lt.-col. 1st Cinque Ports volunteers since 1878, a student of the Inner Temple 28 Jan., 1870 (then aged 21), called to the bar 6 June, 1874 (eldest son of George Campion Courthope, Esq., of Whiligh, Sussex); born 3 Nov., 1848; married 21 Sept., 1876, Elinor Sarah, 2nd dau. of Lt.-Col. Edward Loyd of Lillesden, Hawkhurst, Kent, and has issue (see Foster's *Peerage*, V. OVERSTONE).

Sprivers, Horsmonden, Staplehurst, Kent.

**Courthope,** William John, B.A. New Coll., Oxon, examiner in education department since 1871, a student of Lincoln's Inn 3 Nov., 1866 (then aged 25), called to the bar 30 April, 1870 (eldest son of Rev. William Courthope, late of Malling, Sussex, clerk, dec.); born 1841; married 2 Nov., 1870, Mary, dau. of John Scott, Esq., inspr.-genl. hospitals Bombay.

**Courtney,** Leonard Henry, M.A., M.P. Liskeard since 1876, financial secretary to the Treasury 1882-4, professor of political economy at Univ. Coll. 1872-5, under-secretary of state for home department 1880-1 and for colonial affairs 1881-2, B.A. (second wrangler and fellow), St. John's Coll., Camb., 1855, M.A. 1858, examiner to Inns of Court 186-, a student of Lincoln's Inn 23 Nov., 1855 (then aged 23), called to the bar 7 June, 1858 (eldest son of John Sampson Courtney, of Penzance); born 1832; married 1883 Catherine, dau. of Richard Potter, Esq., of Standish House, Stonehouse, co. Glouc.

15, Cheyne Walk, Chelsea, S.W.; Treasury, Whitehall, S.W.; Chapel Stairs, Lincoln's Inn, W.C.; Reform Club.

**Money-Coutts,** Francis Burdett Thomas, M.A., LL.M., Trin. Coll., Camb., 1878, assumed the additional surname of Coutts by virtue of the royal licence 20 Sept., 1882, granted to his mother under the will of Harriot, Duchess of St. Albans, a student of the Inner Temple 9 Jan., 1873 (then aged 20), called to the bar 7 May, 1879 (youngest son of late Rev. James Drummond Money); born 18 Sept., 1853; married 15 April, 1875, Edith Ellen, eldest dau. of Charles Churchill, Esq., of Weybridge, Surrey, and has issue (see Foster's *Baronetage* BURDETT)

Ancote, Weybridge, Surrey.

**Coutts,** James, practises before the supreme court at Sydney, a student of the Middle Temple 3 Nov., 1870, called to the bar 7 June, 1873 (2nd son of John Coutts, of Rosewood Queensland, gent.); born , .

Sydney, New South Wales.

**Coventry,** Millis, B.A., Trin. Hall, Camb., 1862, a member of the Northern circuit, a student of the Inner Temple 18 Jan., 1861 (then aged 23), called to the bar 26 Jan., 1864 (4th son of Millis Coventry, sen., Esq., of Wandsworth Common, Surrey); born 1838.

**Coveny,** Christopher John, matric. London Univ. 1865, a student of the Middle Temple 9 Nov., 1865, called to the bar 7 June, 1869 (2nd son of Robert Coveny, sometime of Kinsale, co. Cork, and then of Australia); born , .

**Coward,** John Charles Lewis, B.A., Corpus Christi Coll., Camb., 1874, exhibitioner 1870, Manson scholar 1871, prizeman 1872, junior counsel for the defendant in *Belt* v. *Lawes*, registrar of court for trial of parliamentary election petitions 1880 and of court for trial of municipal election petitions 1879, ensign and lieut. Camb. Univ. volunteer corps 1872-3, a member of the South-eastern circuit, a student of Gray's Inn 9 Nov., 1874, called to the bar 13 June, 1877 (eldest son of Rev. John Henry Coward, rector of St. Peter le Poer, London); born 19 April, 1852; married 15 April, 1879, Millicent Horatia, 2nd dau. of Sir Clinton Murdoch, K.C.M.G.

72, Claverton Street, Pimlico, S.W.; 3, Pump Court, Temple, E.C.; United University and Whitehall Clubs.

**Coward,** Thomas Holford, LL.M., Queen's Coll., Camb., 1877, B.A. 1873, a student of the Inner Temple 18 Nov., 1872 (then aged 18), called to the bar 26 Jan., 1876 (eldest son of Thomas Coward, Esq., M.A. Queen's Coll., Camb.); born , 1854.

Cambridge; 7, New Square, W.C.

**Coward,** William, F.R.G.S., a member of the South-eastern circuit, a student of the Inner Temple 2 July, 1867 (aged 32), called to the bar 10 June, 1870 (only son of late Richard Atkinson Coward, of Ouseley Lodge, Old Windsor, Berks, gentleman); born 1835.

41, Pen-y-wern Road, S.W.; 1, Mitre Court, Temple, E.C.

**Cowell,** Herbert, B.A. Wadham Coll., Oxon, law reporter in privy council appeals for Incorporated Council a student of the Middle Temple 17 Jan., 1859, called to the bar 18 Nov., 1861 (2nd son of late George Kersey Cowell, of Ipswich, surgeon); born , ; married 21 Jan., 1863, Alice, 3rd dau. of Newson Garrett, Esq., of Alde House, Aldeburgh, Suffolk.

2, Hare Court, Temple, E.C.

**Cowie,** Gerald Hardwicke, B.A. Trin. Coll., Camb., a student of the Inner Temple 15 Jan., 1879 (then aged 21), called to the bar 26 Jan., 1883 (2nd son of Thomas Hardwicke Cowie, Esq., Q.C., of London); born , .

2, Plowden Buildings, Temple, E.C.

**Cowie,** Hugh, Q.C., M.A., recorder of Maldon and Saffron Walden 1873, chancellor of Durham district registry of probate division 1876, secretary to Criminal Code Commission 1878, counsel to the Post Office at Central Criminal Court 1879, an assistant boundary commissioner for Reform Bill 1867, a revising barrister on South-eastern circuit 1868, a commissioner of Oxford election inquiry 1880, common law examiner to Inns of Court 1881 and 1885, mathematical scholar King's Coll., London, M.A., Trin. Coll., Camb., 1860, B.A., wrangler 1851, examiner for law tripos Camb. 1870, a student of Gray's Inn 10 May, 1859, called to the bar there 27 Jan., 1862, admitted a barrister of the Middle Temple *ad eundem* 13 April, 1875, bencher of Gray's Inn 26 May, 1880, Q.C. 16 Dec., 1882 (eldest son of Alexander Cowie, Esq., formerly of Auchterlees, co. Aberdeen, and late of St. John's Wood, Middlesex, dec.); born , .

Ythandale, Wimbledon; 2, Temple Gardens, E.C.; United University Club.

**Cowie,** Thomas Hardwicke, Q.C., B.A. London Univ. 1842, advocate-general Bengal 1861-72, standing counsel to Government of Bengal 1858-61, a student of the Middle Temple 3 Nov., 1845, called to the bar 21 Nov., 1845, Q.C. 3 Feb., 1873, bencher 22 April, 1875 (youngest son of John Cowie, Esq., of Streatham, Surrey, dec.); born , .
2, Plowden Buildings, Temple, E.C.

**Cowley,** John Christian, a student of the Middle Temple 24 March, 1840, called to the bar 24 Nov., 1843 (eldest son of Samuel Norman Cowley, of Heathfield, Surrey, merchant); born , ; married 3 Dec., 1850, Julia, eldest dau. of Sir William Baynes, Bart., and has issue (see Foster's *Baronetage*).
4, Montagu Place, W.

**Cowper,** Cecil Henry Cranstoun Machell, a student of the Inner Temple 8 Nov., 1878 (then aged 22), called to the bar 17 Nov., 1881 (2nd son of Major Francis Boynton Locke Cowper, of London); born Oct., 1856.
9, King's Bench Walk, Temple, E.C.

**Cowper,** Francis Booker Fitzroy, a member of the Oxford circuit, a student of the Inner Temple 15 Nov., 1870 (then aged 19), called to the bar 7 June, 1873 (eldest son of Major Francis Boynton Locke Cowper, of London); born , 1851.
6, Crown Office Row, Temple, E.C.

**Cox,** Charles Bayley, a student of the Middle Temple 14 Sept., 1843, called to the bar 19 Nov., 1847 (2nd son of Simpson Hugh Cox, 8th regt. of foot); born , .

**Cox,** Homersham, M.A., judge of county courts (circuit No. 24) since Feb., 1884, of circuit No. 28 1871-84, M.A., Jesus Coll., Camb., 1852, a commissioner of Beverley election inquiry 1869, author of *Ancient Parliamentary Elections*, *The Institutions of the English Government*, etc., a student of the Inner Temple 2 May, 1845 (then aged 23), called to the bar 13 June, 1851 (4th son of Edward T. Cox, Esq., of London); born , 1821.
Marl Field House, Hildenborough, Tonbridge, Kent.

**Cox,** Irwin Edward Bainbridge, B.A., Magdalen Coll., Camb., 1861, a member of the South-eastern circuit, J.P. Middlesex, a student of the Middle Temple 3 June, 1861, called to the bar 30 April, 1864 (eldest son of Edward William Cox, of Hendon, Middlesex, bar.-at-law); born , 1838; married 13 June, 1865, Catharine Anne, 4th surviving dau. of late Rev. B Nicols, vicar of Mill Hill, Middlesex.
Iver Hall, Barnet Gate, Herts; 29, Queen's Gate, S.W.; Serjeants' Inn, Chancery Lane, W.C.

**Cox,** Isaac Spencer, LL.B. London Univ. 1875 and a member of Convocation, B.A. (law tripos) Camb. 1883, a student of Lincoln's Inn 1 Nov., 1870 (then aged 18), called to the bar 30 April, 1874 (eldest son of Spencer Murch Cox, of Honiton, Devon, gentleman); born 14 July, 1852.
The Gables, Honiton, Devon.

**Cox,** John George, a member of the Oxford circuit, a student of the Middle Temple 18 April, 1877, called to the bar 26 Jan., 1881 (eldest son of Richard Snead Cox, Esq., of Broxwood Court, Pembridge, co. Hereford).
Goldsmith Buildings, Temple, E.C.

**Cox,** (Hon.) William Henry Lionel, puisne judge of Mauritius since 1880, substitute procureur and advocate Mauritius 1880, matric. London Univ. 1863 from Royal Coll. Mauritius, a student of the Middle Temple 4 June, 1863, called to the bar 26 Jan., 1866 (2nd son of George E. Cox, M.D., of Mauritius); born .
Mauritius.

**Coxhead,** Frederick Charles, B.A. Brasenose Coll., Oxon, a student of the Inner Temple 7 May, 1873 (then aged 24), called to the bar 26 Jan., 1876 (5th son of John Coxhead, of London, merchant); born , 1849.
4, Harcourt Buildings, Temple, E.C.

**Coxon,** Alfred, a member of the North Wales circuit, a student of the Middle Temple 31 Oct., 1842, called to the bar 7 June, 1850 (youngest son of Joseph Coxon, Esq., of Reading, Berks, dec.); born , .
72, Longton Grove, Sydenham, S.E.; 2, Pump Court, Temple, E.C.

**Crace,** Henry Winfield, a student of the Middle Temple 15 Jan., 1842, called to the bar 31 Jan., 1845 (eldest son of Henry Crace, of London, gentleman); born , ;

**Cracknall,** Stephen James, a student of the Middle Temple 7 May, 1870, called to the bar 30 April, 1873 (eldest son of late Stephen Cracknall, of the Middle Temple, bar.-at-law).
3, New Square, W.C.

**Cracknall,** Walter Borthwick, legal vice-consul at Zanzibar since 1881, a student of the Middle Temple 28 April, 1873, called to the bar 28 June, 1876 (2nd son of Stephen Cracknall, Esq., bar.-at-law, of the Middle Temple); born , .
Zanzibar.

**Cracroft,** Bernard, M.A., Trin. Coll., Camb., 1858, F.R.G.S., F.S.A., author of *The Trustees' Guide*, a student of Lincoln's Inn 21 Nov., 1857 (then aged 29), called to the bar 26 Jan., 1861 (youngest son of Rev. John Cracroft, late of Ripley, Yorks, dec.); born , 1828.
1, Stanford Road, W.

**Cracroft,** Robert Weston, B.A., Hertford Coll., Oxon, 1880, and scholar 1876, matric. Corpus Christi Coll., Oxon, a member of the Midland circuit, a student of the Inner Temple 15 Nov., 1879 (then aged 22), called to the bar 17 Nov., 1883 (only son of Major-Gen. John Edward Cracroft); born 1 Jan., 1857.
28, Brunswick Gardens, Kensington, W.; 2, Pump Court, Temple, E.C.

**Cragg,** William Wallace, undergrad. Exeter Coll., Oxon, a student of the Inner Temple 29 April, 1861 (then aged 20), called to the bar 26 Jan., 1877 (2nd son of Joseph Wegge Cragg, late of Calcutta, merchant, dec.); born , 1841.
4, Hare Court, Temple, E.C.

**Craies,** William Feilden, M.A. New Coll., Oxon, late scholar, a student of the Inner Temple 11 Jan., 1879 (aged 24), called to the bar 26 Jan., 1882 (eldest son of late William Craies, of Ipswich, Queensland); born 31 Oct., 1854; married 5 Aug., 1880, Euterpe, eldest dau. of Constantine Ionides.
33, Holland Villas Road, W.; 4, Brick Court, Temple, E.C.

**Craig,** William Henry, B.A., Trin. Coll., Dublin, 1863, sometime legal assistant Local Government Board, practises before High Court at Madras, late professor of logic and moral philosophy in Madras Presidency Coll., a student of Lincoln's Inn 28 May, 1867 (then aged 32), called to the bar 30 April, 1869 (only son of John Craig, of Dublin); born , 1835.
Madras; University Club, S.W.

**Craigie,** Edmund Warren, a member of the South-eastern circuit, late lieut. 2nd dragoon guards, a student of Lincoln's Inn 30 April, 1870 (then aged 27), called to the bar 27 Jan., 1873 (eldest son of John Adair Craigie, late Bengal civil service, dec.); born , 1843; married 29 Oct., 1874, Caroline Jane Mary, youngest dau. of late Capt. Henry Blosse Lynch, C.B.
8, Fopstone Road, S.W.: 1, Hare Court, Temple, E.C.

**Crake,** Vandeleur Benjamin, M.A., Jesus Coll., Camb., 1842, B.A. 1838, J.P. Sussex, a student of the Middle Temple 7 Feb., 1835, called to the bar 29 Jan., 1841 (2nd son of William Crake, Esq., of London); born , 1816; married 1st, 31 July, 1849, Louisa Frances, eldest dau. of William Browne, Esq., of Canfield Place, Herts; she died , ; he married 2ndly, , 1858, Mary Bedingfeld, dau. of Rev. William Delves, of Catsfield, Sussex.
The Highlands, St. Leonards-on-Sea; Oxford and Cambridge Club.

**Cranbrook,** Viscount (Rt. Hon. Gathorne Gathorne-Hardy), so created 4 May, 1878, G.C.S.I. 1880, P.C., D.C.L., under-secretary home department 1858-9 and secretary 1867-8, president Poor Law Board 1866-7, secretary for war 1874-8, for India 1878-80, M.P. Leominster 1856-65, Oxford Univ. 1865-78, educated at Shrewsbury and Oriel Coll., Oxon, B.A. 1836, J.P., D.L. Yorks West Riding, J.P. Kent, sometime chairman West Kent quarter sessions; he assumed the additional surname of Gathorne by royal licence 11 May, 1878, a student of the Inner Temple 16 Nov., 1831 (then aged 17), called to the bar 1 May, 1840, bencher 28 April, 1868 (3rd son of John Hardy, of Heath, Wakefield, Yorks, bar.-at-law, recorder of Leeds); born 1 Oct., 1814; married 29 March, 1838, Jane (C.I.), dau. of James Orr, Esq., of Hollywood House, co. Down, and has issue (see Foster's *Peerage*).
Hemsted Park, Staplehurst, Kent; 17, Grosvenor Crescent, S.W.; Carlton, Athenæum and St. Stephen's Clubs.

**Crane,** Joseph Wyatt, a student of the Middle Temple 29 April, 1835, called to the bar 4 May, 1838 (only son of Joseph Crane, Esq., of Liverpool, dec.); born , .
Avranches, Manche, France.

**Crane,** William Henry, LL.B. Trin. Coll., Camb., equity draftsman and conveyancer, a student of Lincoln's Inn 26 Jan., 1874 (then aged 20), called to the bar 26 Jan., 1878 [only son of (Hon.) William Crane, of Sackville, New Brunswick, speaker of House of Assembly]; born , 1854.
11, New Square, W.C.

**Cranstoun,** James, a member of the Oxford circuit, a student of Gray's Inn 12 June, 1876, called to the bar 26 Jan., 1880 (eldest son of James Cranstoun, late of uncovenanted service India); born , .
1, Cloisters, Temple, E.C.

**Craufurd,** Edward Henry John, M.A., Trin. Coll., Camb., 1844, B.A. 1841 (scholar, senior optime), M.P. Ayr 1852-74, senior counsel for the Mint for Middlesex and London, a member of the South-eastern circuit, J.P., D.L. Ayrshire and Buteshire, a student of the Inner Temple 2 Nov., 1837 (aged 20), where he was called to the bar 21 Nov., 1845, admitted a barrister of the Middle Temple *ad eundem* 10 April, 1854 (eldest son of John Craufurd, Esq., of Auchenames, N.B.); born 9 Dec., 1816; married 6 Oct., 1863, Frances, half-sister of Sir Paul William Molesworth, tenth bart., and has issue (see Foster's *Baronetage*).
Auchenames House, West Kilbride, Ayrshire; 109, St. George's Square, S.W.; 3, Essex Court, Temple, E.C.; Oxford and Cambridge Club.

**Craven,** Laurence, M.A., Trin. Coll., Camb., 1856, a student of Lincoln's Inn 17 Jan., 1862 (then aged 31), called to the bar 17 Nov., 1864 (2nd son of Rev. Charles Craven, of Spexhall Rectory, Suffolk); born , 1831.
9, Ashley Place, Victoria Street, S.W.

**Crawford,** John Dawson, B.A. Trin. Coll., Camb., a student of the Inner Temple 14 May, 1881 (then aged 19), called to the bar 26 Jan., 1884 (2nd son of Joseph Dawson Crawford, of 40, Rodney Street, Liverpool, surgeon); born , 1862.

**Crawford,** John Henry, M.A. Corpus Christi Coll., Oxon, a member of the South-eastern circuit, a student of the Inner Temple 4 Jan., 1868 (then aged 21), called to the bar 26 Jan., 1871 (younger son of late Robert Wigram Crawford, Esq., M.P., of London); born , 1847.
11, Warwick Square, S.W; 6, Pump Court, Temple, E.C.

**Crawford,** William, a student of the Middle Temple 21 Jan., 1848, called to the bar 31 Jan., 1851 (eldest son of Rev. Samuel Crawford); born 8 Nov., 1824; married 24 July, 1860, Caroline Margarette, eldest dau. of William Blansnard, Esq., late judge of county courts, recorder of Doncaster, dec.
Elmwood, Headingley, near Leeds.

**Crawfurd,** James, B.A. Trin. Coll., Dublin, a student of the Inner Temple 29 Jan., 1864 (then aged 17), called to the bar 17 Nov., 1868 (2nd son of George Crawfurd, of Thornwood, co. Lanark, solicitor); born , 1847.

**Crawley,** Charles, M.A. (fellow), Downing Coll., Camb., 1874, a member of the Oxford circuit, author of *Law of Life Insurance*, a student of Lincoln's Inn 18 Nov., 1870 (then aged 23), called to the bar 26 Jan., 1874 (3rd son of Ven. William Crawley, of Bryngwyn, Raglan, archdeacon of Monmouth); born , 1847.
8, Stone Buildings, Lincoln's Inn, W.C.

**Crawley,** Richard, B.A. (fellow) Univ. Coll., Oxon, a student of Lincoln's Inn 26 Jan., 1864 (then aged 23), called to the bar 7 June, 1869 (eldest son of Venerable William Crawley, of Bryngwyn, Raglan, archdeacon of Monmouth); born , 1841.
45, Great Marlborough Street, W.

**Crawshay,** Sidney, B.A., Trin. Coll., Camb., 1854, a student of Lincoln's Inn 28 Feb., 1854 (then aged 22), called to the bar 26 Jan., 1857 (5th son of George Crawshay, Esq., of Colney Hatch, Middlesex); born , 1832.
28, Upper Richmond Road, S.W.

**Crease,** (Hon.) Henry Pering Pellew, judge of the supreme court of British Columbia, a puisne judge of Court of Queen's Bench of that province since 1870, attorney-general 1862-70, B.A., Clare Coll., Camb., 1847, a student of the Middle Temple 21 May, 1846, called to the bar 8 June, 1849 (eldest son of Capt. Henry R. Crease, R.N., of Plymouth); born , ; married 27 April, 1853, Sarah, eldest dau. of Professor Lindley.
British Columbia.

**Cree,** Charles Edward, M.A. Univ. Coll., Oxon, a student of Lincoln's Inn 14 Nov. 1871 (then aged 21), called to the bar 6 June, 1874 (2nd son of Thomas Cree, of Gray's Inn, gentleman); born 25 March, 1850; married 27 April, 1878, Clara Zillah, dau. of Robert Hallett Holt, of the land registry office, and of Lincoln's Inn, bar.-at-law.
21, Old Buildings, Lincoln's Inn, W.C.

**Creed,** Edward Russell, M.A., Trin Coll., Dublin, 1827, a student of the Middle Temple 13 Nov., 1824, called to the bar 23 Nov., 1827 (eldest son of Edward Creed, Esq., of Cork); born .

**Creed,** John Arnell, B.A., Corpus Christi Coll., Oxon, 1866, equity draftsman and conveyancer, a student of the Middle Temple 17 April, 1866, exhibition Oct., 1868, called to the bar 17 Nov., 1868 (2nd son of late William Creed, Esq., J.P., of Abbotskerswell, Newton Abbott, Devon); born , .
11, New Square, Lincoln's Inn W.C.

**Cresswell,** Charles Neve, B.A., Trin. Coll., Camb., 1851, a member of the Oxford circuit, a student of the Inner Temple 9 Oct., 1849 (then aged 21), called to the bar 17 Nov., 1852 (3rd son of Edward Cresswell, Esq., late of Dudley, co. Worcester, dec.); born 1828.
1, Hare Court, Temple, E.C.

**Crichton,** Alexander, a student of the Middle Temple 15 Jan., 1836, called to the bar 7 June, 1839 (eldest son of Alexander Crichton, Knt., of Sevenoaks, Kent); born

**Crichton,** Alexander William, equity draftsman, undergrad. Caius Coll., Camb., a student of Lincoln's Inn 12., Nov 1864 (then aged 22), called to the bar 5 June, 1868 (only son of late Constantine Crichton, Esq., of Upton Park, Slough, Bucks, dec.); born , 1842.
2, New Court, Temple, E.C.

**Cripps,** Charles Alfred, B.C.L., M.A. St. John's Coll., Oxon (fellow), 1st class mathematical moderations 1873, 1st class history 1874, 1st class law 1875, 1st class B.C.L. 1876, scholar of New Coll., Oxon, a member of the Midland circuit, author of *The Law of Compensation*, a student of the Middle Temple 19 Nov., 1874, senior studentship Inns of Court Jan., 1876, called to the bar 13 June, 1877 (3rd son of Henry William Cripps, of Beechwood, Bucks, bar.-at-law); born 3 Oct., 1852; married 20 Oct., 1881, Theresa, 6th dau. of Richard Potter, Esq., of Rusland Hall, co. Lanc., and of Standish House, co. Glouc., and has issue.
Parmoor, Henley-on-Thames; 32, Elm Park Gardens, S.W.: 2, Mitre Court Buildings, Temple, E.C.

**Cripps,** Henry William, Q.C., M.A. (late fellow), New Coll., Oxon, 1842, a member of the Oxford circuit, recorder of Lichfield 1852, chancellor of the diocese of Oxford 1883, vice-chairman of Bucks quarter sessions, author of *The Law of the Clergy*, a student of Lincoln's Inn 18 Jan., 1837, went to the Middle Temple 14 Jan., 1840, where he was called to the bar 8 May, 1840, Q.C. 10 Jan., 1866, bencher 30 Jan., 1866 (eldest son of Rev. Henry Cripps, of Preston, co. Gloucester); born March, 1815; married 25 March, 1845, Julia, dau. of Charles Lawrence, Esq., of the Querns, Cirencester, and has issue (see Foster's *Baronetage*, LAWRENCE).
Beechwood, Marlow; 2, Mitre Court Buildings, Temple, E.C.; Oxford and Cambridge Club.

**Cripps,** Wilfred Joseph, F.S.A., M.A., Trin. Coll., Oxon, 1866, hon. major North Gloucestershire militia since 1884, capt. 1872-84, J.P. cos. Gloucester and Kent, a member of the Oxford circuit, a student of the Middle Temple 25 Feb., 1863, called to the bar 1 May, 1865 (eldest son of late William Cripps, of Cirencester, M.P., and of the Inner Temple, bar.-at-law); born 8 June, 1841; married 1st, 31 May, 1870, Maria Harriet Arabella, dau. of John Robert Daniel Tyssen, Esq., of Hackney, Middlesex; she died 5 Sept., 1881; he married 2ndly, 2 Dec., 1884, Countess Helen Augusta Wilhelmine, youngest dau. of Count Frederick Bismarck, of Schierstein, Prussia.
Cirencester Farleigh House, andgate, Kent Carlton Club.

**Crispe,** Thomas Edward, a member of the South-eastern circuit, a student of the Middle Temple 13 April, 1871, called to the bar 26 Jan., 1874 (only son of late Thomas Crispe, of Malling, Kent, gentleman); born .
17, Bayswater Terrace, W.; 2, Middle Temple Lane, E.C.

**Croasdill,** William, B.A. Pembroke Coll., Oxon, a member of the South-eastern circuit, a student of the Middle Temple 1 May, 1869, called to the bar 27 Jan., 1873 (only son of William Croasdill, of Canterbury, gentleman); born , .
2, Essex Court, Temple, E.C.

**Croft,** Henry Herbert Stephen, M.A., Trin. Coll., Camb., 1867, a registrar for trial of municipal election petitions, a member of the South-eastern circuit, a student of the Inner Temple 19 April, 1864 (then aged 22), called to the bar 26 Jan., 1871 (only son of late Rev. Stephen Croft, of St. Mary's, Stoke, Suffolk); born 22 Feb., 1842; married 11 March, 1876, Emma, dau. of Mr. Robert Kearse, of New Brighton, Cheshire, and has issue (see Foster's *Baronetage*).
28, Royal Crescent, Notting Hill, W.; 11, King's Bench Walk, Temple, E.C.

**Croft,** Sir Herbert George Denman, Bart., M.P. Herefordshire 1868-74, M.A. Merton Coll., Oxon, revising barrister 1878, a member of the Oxford circuit, J.P., D.L. Herefordshire, deputy chairman quarter sessions, a student of the Inner Temple 24 Jan., 1859 (then aged 20), called to the bar 18 Nov., 1861 (only son of Sir Archer Denman Croft, 8th bart.); born 25 July, 1838; married 10 Jan., 1865, his cousin, Georgiana Eliza Lucy, dau. and co-heir of late Matthew Marsh, Esq., M.P., and has issue (see Foster's *Baronetage*).
Lugwardine Court, Hereford; Carlton Club.

**Crofton,** Edward, M.A. St. Mary Hall, Oxon, a member of the South-eastern circuit, associate of Institution of Naval Architects and of Society of Engineers, formerly in holy orders, a student of the Inner Temple 31 Oct., 1871 (then aged 37), called to the bar 6 June, 1874 (2nd son of Augustus Crofton, late of Brighton, clerk); born 6 June, 1832; married 10 Aug., 1859, Sarah, 2nd dau. of William Tanner, Esq., of Patcham, Sussex, D.L. (see Foster's *Baronetage*).
45, West Cromwell Road, S.W.

**Crofton,** Richard ffolliott, M.A. Worcester Coll., Oxon, practises in the Lancaster Chancery Court, a student of the Inner Temple 31 May, 1871 (then aged 21), called to the bar 7 June, 1875 (3rd son of Genl. John ffolliott Crofton, of London); born 29 Sept., 1849 (see Foster's *Baronetage*).
19, Cooper Street, Manchester.

**Crofton,** Walter Reginald, an inspector of prisons for Ireland, J.P. co. Dublin 1883, a student of Lincoln's Inn 2 Nov., 1871 (then aged 16), called to the bar 10 May, 1876 (eldest son of Rt. Hon. Sir Walter Crofton, C.B., of Egmont, Winchester); born , 1855; married 29 Dec., 1880, Georgena Louisa, dau. of Rev. John Harison, late vicar of Bishopstrow, Sussex.
The Castle, Dublin.

**Crofts,** William, conveyancer and equity draftsman, a student of the Middle Temple 7 Nov., 1844, called to the bar 17 Jan., 1845 (eldest son of Rev. William Crofts, vicar of North Grimstone, Yorkshire); born .
Kimbolton Road, Bedford; 4, Middle Temple Lane, E.C.

**Crompton,** Abraham, matric. London Univ. 1876 from Owens' Coll., Manchester, a student of Lincoln's Inn 30 April, 1878 (then aged 20), called to the bar 21 June, 1882 (eldest son of Abraham Crompton, of Oldham, Lancashire, gentleman); born , 1858.

**Crompton,** Charles, Q.C. 1882, M.A., Trin. Coll., Camb., 1858, bracketted fourth wrangler 1855, fellow 1856, a member of council Univ. Coll., London, 1874-6, a member of the Northern circuit, a student of the Inner Temple 15 April, 1852 (then aged 19), called to the bar 6 June, 1864, Q.C. 18 Jan., 1882 [eldest son of late (Hon.) Mr. Justice Crompton, dec.]; born 4 Feb., 1833; married , 1863, Florence Elizabeth, 3rd dau. of Rev. William Gaskell of Plymouth Grove, Manchester; she died Oct., 1881.
13, Cromwell Place, S.W.; 3, Harcourt Buildings, Temple, E.C.

**Crompton,** Henry, B.A., Trin. Coll., Camb., 1858, clerk of assize, on North Wales and Chester circuit since 1859, a student of the Inner Temple 22 April, 1858 (then aged 21), called to the bar 6 June, 1863 [2nd son of late (Hon.) Mr. Justice Crompton, dec.]; born , 1836; married 8 Nov. 1870, Hon. Lucy Henrietta Romilly, dau. of John, 1st Baron Romilly, and has issue (see Foster's *Peerage*).
Churt House, Farnham; 42, Mecklenburgh Square, W.C.

**Crook,** Peter Rothwell, matric. London Univ. 1850, practises in Lancaster chancery court, a student of the Inner Temple 2 May, 1851 (then aged 18), called to the bar 6 June, 1855 (2nd son of Richard Smethurst Crook, of the Inner Temple and of Liverpool); born , 1833; married 1 Oct., 1868, Anna Catherine, eldest dau. of Edward Wilson, Esq., of Watford and of Beauthorn, Ulleswater.

**Crooke,** Alfred, LL.M., Queen's Coll., Camb., 1882, B.A. 1879, practises before the supreme court of New Zealand, a student of the Middle Temple 20 Jan., 1879, studentship Trin., 1880, called to the bar 3 May, 1882 (eldest son of Frederick Augustine Crooke, of Guildford, Surrey, brewer); born , .
Guildford, Surrey.

**Crooke,** Douglas Parry, B.A. Exeter Coll., Oxon, J.P. Suffolk, a student of Lincoln's Inn 17 Jan., 1859 (then aged 27), called to the bar 27 Jan., 1862 (eldest son of John Parry Crooke, Esq., late of Lymington, Hants, dec.); born , 1832; married , , Emily, youngest dau. of Robert Sayer, Esq., late of Sibton, Suffolk, J.P., D.L.
Darsham House, Darsham, Saxmundham; 60, Rutland Gate, S.W.; United University Club.

**Crooke,** Walter Samuel Parry, undergrad. Trin. Coll., Camb., a student of Lincoln's Inn 3 June, 1862 (then aged 27), called to the bar 17 Nov., 1865 (2nd son of John Parry Crooke, Esq., late of Boldre, Hants, dec.); born , 1835; married 24 April, 1867, Charlotte Vere Antonia, eldest dau. of John Nash Tyndale, Esq., M.A., and of Middle Temple, bar.-at-law.

**Cross,** John Ashton, M.A. Glasgow Univ., B.A. Balliol Coll., Oxon, a member of the Oxford circuit, author of *Hunter's Roman Law, Law of Patents*, a student of the Middle Temple 11 Jan., 1872, called to the bar 7 June, 1875 (eldest son of John Cross, of Middletown, Pennsylvania, U.S., clergyman); born ,

Fallowfield, Nottingham Road; Bramley Hill, Croydon; 3, New Square, W.C.

**Cross,** Rt. Hon. Sir Richard Assheton, P.C., G.C.B., D.C.L. Oxon 1877, LL.D. Camb. 1878, B.A., Trin. Coll., Camb., 1846, J.P. Cheshire and J.P., D.L. Lancashire, chairman Lancashire quarter sessions 1866-74, secretary of state home department 1874-80, M.P. Preston 1857-62, South-west Lancashire since 1868, a student of Lincoln's Inn 14 Nov., 1844, went to the Inner Temple 26 May, 1849, where he was called to the bar 8 June, 1849, bencher 2 May, 1876 (3rd son of late William Cross, Esq., of Red Scar, Lancashire); born 30 May, 1823; married 4 May, 1852, Georgiana, dau. of Thomas Lyon, Esq., of Appleton Hall, Cheshire, and has issue.

Eccle Riggs, Broughton-in-Furness; 12, Warwick Square, S.W.; Carlton, Athenæum, and St. Stephen's Clubs.

**Cross,** William Henry, B.A. London Univ. 1860 and a member of Convocation, educated at Christ's Hospital, went the Northern circuit, a student of the Inner Temple 1 Nov., 1877 (then aged 41), called to the bar 9 June, 1880 (2nd son of George Cross, of Edmonton, Middlesex, dec.); born 4 June, 1836.

St. Bartholomew's Hospital; E.C.

**Cross,** William Henry, B.A. Univ. Coll., Oxon, special pleader, a student of the Inner Temple 22 Nov., 1878 (then aged 22), called to the bar 26 Jan., 1882 (eldest son of Rt. Hon. Sir Richard Assheton Cross, M.P., P.C., of Eccle Riggs, Broughton-in-Furness, Lancashire); born 22 Aug., 1856; married , 1880, Mary, younger dau. of late William Lewthwaite, Esq., of Broadgate, Cumberland.

93, St. George's Road, S.W.; 3, Dr. Johnson's Buildings, Temple, E.C.

**Crosse,** Rev. Thomas Francis, B.C.L., Exeter Coll., Oxon, 1845, D.C.L. 1851, P.C. Holy Trinity, Hastings, since 1859, rural dean of Hastings, canon and precentor of Chichester Cathedral 1882, etc., prebendary of Heathfield in Chichester Cathedral 1876-82, a student of the Inner Temple 7 Nov., 1843 (then aged 24), called to the bar 20 Nov., 1846 (eldest son of Thomas Crosse, Esq., of Hayedford, Kent); born , 1819; married 29 Sept., 1851, Helen, dau. of late Sir John Chetwode, Bart., M.P., of Chetwode, Bucks, and Oakleys, co. Staff.

Hastings and Chichester.

**Crosse,** Thomas Warren, B.A. Balliol Coll., Oxon, a student of Lincoln's Inn 11 Nov. 1874 (then aged 22), called to the bar 26 Jan., 1878 (eldest son of Edmund Crosse, Esq., late of Harrow Weald, Middlesex, dec.); born , 1852.

**Crosskey,** Lionel, B.A. Trin. Hall, Camb., equity draftsman and conveyancer, a student of the Inner Temple 20 June, 1879 (then aged 21), called to the bar 3 May, 1882 (3rd son of Henry William Crosskey, of Birmingham, minister); born , 1858; married 19 Oct., 1883, Sarah Newton, dau. of late William Tait, Esq., of Glasgow.

10, New Court, Carey Street, W.C.

**Crossley,** John Thomas, Q.C. 1880, matric. King's Coll., London, a student of the Inner Temple 2 Nov., 1860 (then aged 21), called to the bar 6 June, 1863, Q.C. 24 March, 1880, a bencher 24 Nov., 1884 (only son of John Thomas Crossley, Esq., of King's Coll., London); born , 1839.

91, Cheyne Walk, S.W.; 4, New Square, W.C.; Junior Athenæum Club.

**Crossman,** Walter Kingscote, a student of the Inner Temple 29 Oct., 1855 (then aged 24), called to the bar 30 April, 1859 (5th son of late Rev. Francis Geach Crossman, of London); born , 1831.

**Crosthwaite,** Robert Joseph, B.A. Brasenose Coll., Oxon, district judge North-west Provinces India, a student of Lincoln's Inn 24 Jan., 1862, went to the Middle Temple 6 Nov., 1863, where he was called to the bar 6 June, 1868 (3rd son of Rev. John Clarke Crosthwaite, of the Rectory, St. Mary-at-Hill, London, clerk); born , .

British Burmah.

**Crouch,** Charles William, B.A. London Univ. 1849 and a member of Convocation, a student of the Middle Temple 16 Nov., 1849, called to the bar 17 Nov., 1855 (2nd son of Newton Crouch, Esq., of Gray's Inn); born 7 Oct., 1829; married 9 Sept., 1858, Sarah Maryanne, only dau. of Henry Constable, Esq., of London.

35, Fellows Road, N.W.

**Crowe,** William Henry, judge and sessions judge Satara, Bombay, a student of Lincoln's Inn 13 Nov., 1865 (then aged 21), called to the bar 7 June, 1875 (2nd son of Edward Frederick Crowe, of Hammersmith, mercer); born , 1844.

Satara, Bombay.

**Tongue Croxall,** Randall Francis, J.P. Warwickshire, associate of the Home circuit 1861-71, assumed the additional surname of Croxall by royal licence , a student of the

Middle Temple 12 Nov., 1845, called to the bar 26 Jan., 1857 (eldest son of Edward Tongue, Esq., of Aldridge, co. Stafford); born , 1820; married 1st, 5 May, 1859, Fanny, dau. of William Fawdington, Esq., of Linton Woods, Yorks, and Bawfield, Lancashire; he married 2ndly, , 1876, Sarah Elizabeth, eldest dau. of late J Ellery, Esq., of Rydinghurst and Cranley, Surrey.

Shustoke, near Coleshill, co. Warwick.

**Croxton,** George, a member of the Western circuit, a student of the Middle Temple 22 Jan., 1825, called to the bar 7 May, 1847 (eldest son of William Croxton, Esq., of the East Indies); born , ; married 1st, 30 Jan., 1850, Jane, eldest surviving dau. of late John Hives, of Gledhow Grove, Yorks; he married 2ndly, 30 April, 1861, Mary Susanna, only surviving dau. of late W. B. May, Esq., of Hadlow Castle, Kent (and granddau. and sole heir of late J. Porter, Esq., of Fish Hall, Kent).

**Cruickshank,** Alexander Walmesley, joint magistrate and deputy collector North-west Provinces India, a student of the Middle Temple 14 Nov., 1870, called to the bar 17 Nov., 1883 (youngest son of James John Farquharson Cruickshank, late major H.E.I.C.S. engineers); born , .

Aligarh, North-west Provinces India.

**Cruickshank,** George Edwin, M.A. (late scholar), St. John's Coll., Camb., 1874, equity draftsman and conveyancer, educated at Sydney Coll., Bath, a student of Lincoln's Inn 12 Nov., 1870 (then aged 22), called to the bar 7 June, 1873 (eldest son of George Cruickshank, Esq., of Combe Down, Somerset); born 22 Feb., 1848; married 29 Sept., 1880, Sarah Maria, 2nd dau. of late Joseph Savory Tylor, M.D.

6, Lorton Terrace, Ladbroke Road, W.; 5, Stone Buildings, Temple, E.C.

**Crump,** Charles Ashbrook Wright, B A. Trin. Coll., Oxon, a student of the Inner Temple 15 April, 1853 (then aged 23), called to the bar 5 June, 1856 (eldest son of George Crump, Esq., of Great Field House, Kidderminster, co. Worcester); born , 1830.

**Crump,** Frederick Octavius, a member of the South-eastern circuit, author of *Practice in the Supreme Court of Judicature*, *The Law of Marine Insurance*, a student of the Middle Temple 11 June, 1864, called to the bar 30 April, 1867 (youngest son of Henry John Crump, late of Mill Hill, Middlesex, chaplain to Dissenters' Grammar School); born , ; married 5 Sept., 1865, Isabel Teresa, youngest dau. of Rev. Charles Woodward, B.C.L.

15, Stanley Crescent, Notting Hill, W.; 4, Elm Court, Temple, E.C.

**Cruttwell,** Charles James, a student of the Inner Temple 10 Jan., 1833 (then aged 21), called to the bar 17 Nov., 1837 (eldest son of Clement Wilson Cruttwell, late of Bath, surgeon, dec.); born , 1812; married 2 Sept., 1846, Elizabeth Anne, eldest dau. of Capt. Sandars, R.N., of Devonport.

15, Thistle Grove, South Kensington, S.W.

**Cuddon,** James, author of *A Succinct Treatise on the Copyhold Acts*, a student of the Middle Temple 6 June, 1834, called to the bar 30 April, 1862 (eldest son of James Cuddon, of Norwich, gentleman); born , 1816; married , 1842, Mary Anne Dorothy, dau. of late George Gardiner, Esq., of Thorpe, Norfolk, and has a son, Bernard James Cuddon-Fletcher (see FLETCHER).

7, Stone Buildings, Lincoln's Inn, W.C.

**Cuffe,** Hon. Hamilton John Agmondesham, B.A. Trin. Coll., Camb., an assistant solicitor to the treasury since 1878, secretary to Judicature Acts Commission 1877, a student of the Inner Temple 10 Nov., 1869 (then aged 21), called to the bar 18 Nov., 1872 (2nd son of John Otway, 3rd earl of Desart); born 30 Aug., 1848; married 19 July, 1876, Lady Margaret Joan Lascelles, 2nd dau. of Henry Thynne, 4th earl of Harewood, and has issue (see Foster's *Peerage*).

2, Rutland Gardens, S.W.

**Cullimore,** Daniel, formerly of H.E.I.C.S., a student of the Inner Temple 23 Jan., 1854 (then aged 49), called to the bar 17 Nov., 1856 (9th son of late Josiah Martin Cullimore, Esq., of Faghmon, co. Wexford, gentleman); born , 1805.

Monkstown, Ireland.

**Cullinan,** Maxwell Cormac, M.A. (fellow and lecturer 1868), Christ's Coll., Camb. 1871, B.A. (scholar 1862), Trin. Coll., Dublin, 1864, a student of Lincoln's Inn 18 Nov., 1865 (then aged 22), called to the bar 7 June, 1869 (eldest son of Patrick Maxwell Cullinan, M.D., of Harmony House, Ennis, co. Clare); born , 1843.

**Bishop-Culpeper,** William Alleyne, a member of the South-eastern circuit, a student of the Middle Temple 19 Nov., 1864, called to the bar 11 June, 1867 (eldest son of late John Bishop-Culpeper, capt. 14th light dragoons); born 9 April, 1844; married 21 Feb., 1873, Ellen Cassandra, dau. of Samuel Fetherstonhaugh, Esq., of Calcutta.

1, New Court, Temple, E.C.

**Cumberland,** Richard Edward, of H.M.'s customs, a student of the Middle Temple 12 April, 1859, called to the bar 27 Jan., 1862 (son of Richard Francis George Cumberland, of the royal mint, Middlesex, late capt. Scots fusilier guards); born 16 Nov., 1825; married 16 May, 1860, Agnes Ellen, dau. of Philip Griffith, of Havant, Hants, and of Pall Mall, London, and has issue.

4, Cambridge Villas, Richmond, Surrey.

**Cumin,** Patrick, secretary to education department since July, 1884, counsel 1882-4, assistant secretary 1871-84, private secretary to vice-president (Mr. Forster) 1868-71, secretary to Scottish education commission 1867, author of *A Manual of Civil Law*, undergrad. Balliol Coll., Oxon, a student of the Inner Temple 10 Jan., 1843 (then aged 19), called to the bar 7 June, 1855 (eldest son of William Cumin, M.D., of Clifton, Somerset); born , 1824.

16, Chester Square, S.W

**Cumming,** Alexander Neilson, M.A. Glasgow Univ., B.A. Balliol Coll., Oxon, formerly reporter in law courts, a student of the Middle Temple 20 Nov., 1878, called to the bar 25 June, 1884 (4th son of late William Cumming, of Myriton Grange, co. Banff, farmer); born , .

**Cumming,** John, B.A. Trin. Hall, Camb., a student of the Inner Temple 22 Dec., 1871 (then aged 20), called to the bar 26 Jan., 1875 (eldest son of John Cumming, member of Legislative Council of Melbourne, Victoria, and landed proprietor); born , 1851.
Melbourne.

**Cundy,** Thomas Elger, B.A. Trin. Coll., Camb., a student of the Inner Temple 21 Jan., 1881 (then aged 21), called to the bar 26 Jan., 1884 (eldest son of Thomas Cundy, Esq., of London); born , 1860.

**Cunliffe,** John Williams, B.A. Balliol Coll., Oxon, a student of the Inner Temple 23 Nov., 1878 (then aged 21), called to the bar 26 Jan., 1883 (eldest son of Robert Cunliffe, of London, solicitor); born , 1857.

**Cunningham,** Henry Hutt, B.A. Clare Coll., Camb., a member of the Western circuit, a student of the Inner Temple 13 Nov., 1873 (then aged 22), called to the bar 28 June, 1876 (eldest son of late Henry Preston Duncan Cunningham, Esq., J.P., of Bury House, Alverstoke, co. Southampton); born , 1850; married 12 March, 1884, Elizabeth Mary, eldest dau. of late Rev. John Park, vicar of Rampside, co. Lanc.
Bury House, Alverstoke, Gosport, Hants; 7, Fig Tree Court, Temple, E.C.

**Cunningham,** Henry Stewart, puisne judge High Court Calcutta since 1876, advocate-general Madras 1873-7, author of *Digest of Hindu Law*, of *Indian Evidence Act*, etc., undergrad. Trin. Coll., Oxon, a student of the Inner Temple 16 April, 1855 (then aged 22), called to the bar 10 June, 1859 (eldest son of late Rev. John J. William Cunningham, of Harrow-on-the-Hill, Middlesex, clerk); born , 1833.
Calcutta.

**Cunningham,** John, matric. London Univ. 1858 from Queen's Univ., Belfast, third clerk in colonial secretary's office Trinidad 1877, joint author of *Selection of Precedents in Pleading*, author of *The Law of Parliamentary and Municipal Elections*, a student of the Middle Temple 2 May, 1860, certificate of honour 1st class Jan., 1864, called to the bar 6 June, 1864 (5th son of Patrick Cunningham, Esq., of Kilmacon, co. Cork); born , .
Trinidad, British Guiana.

**Cunynghame,** Henry Hardinge Samuel, B.A. St. John's Coll., Camb. (MacMahon law student 1878), educated at Royal Military Coll. Woolwich, obtained the sword of merit and Pollock medal, late lieut. R.E., royal commissioner to British Guiana 1882, assistant charity commissioner 1884, author of *The Law of Electric Lighting* 1883, a student of the Inner Temple 15 Nov., 1871 (then aged 22), called to the bar 17 Nov., 1875 (eldest son of late Lt.-Gen. Sir Arthur Thurlow Cunynghame, of Mount Dillon, co. Dublin); born 8 July, 1848 (see Foster's *Baronetage*).
Hurlingham Lodge, Fulham; 2, Paper Buildings, Temple, E.C.; Reform Club.

**Cuppa,** Demosthenes Gregory, late of Constantinople, merchant, undergrad. Jesus Coll., Camb., a student of the Middle Temple 12 Nov., 1879, called to the bar 6 June, 1883.

**Curlewis,** Alfred Claribeux, a student of Lincoln's Inn 25 May, 1863 (then aged 21), studentship Trin., 1866, called to the bar 6 June, 1866 (3rd son of George Campbell Curlewis, late of Melbourne, Victoria, gentleman, dec.); born , 1842; married 15 Feb., 1869, Ellen Jessie, youngest dau. of late W. E. Curlewis, comr. R.N.

**Curnin,** John, B.A., Univ. Coll., London, 1849, practises before the supreme court at Wellington, a student of the Inner Temple 15 April, 1850 (then aged 19), called to the bar 30 April, 1853 (2nd son of John Curnin, Esq., assay master to Hon. East India Company's mint at Calcutta, dec.); born , 1831.
Wellington, New Zealand.

**Currie,** Fendall, deputy commissioner Lucknow, late city magistrate there, brevet major Bengal army, author of *Indian Code of Criminal Procedure*, of *Indian Law Examination Manual*, a student of Lincoln's Inn 1 May, 1872 (then aged 30), called to the bar 26 Jan., 1874 (7th son of Sir Frederick Currie, Bart., D.C.L., a member of Indian council); born 24 Nov., 1841; married 1st, 1 March, 1866, Susan Elizabeth, youngest dau. of Rev. James R. Pears, of Woodcote House, Windlesham; she died 30 June, 1868, leaving issue; he married 2ndly, 28 Dec., 1869, Julia, eldest dau. of Frederick Pole Buller, Esq., Bengal civil service, and has issue (see Foster's *Baronetage*).
Lucknow.

**Curteis,** William Calverley, LL.D., Trin. Hall, Camb., 1826, author of *Reports in the Ecclesiastical Courts* 1834-44, J.P. Norfolk, an advocate of Doctors' Commons 3 Nov., 1826 (eldest surviving son of late Rev. Samuel Curteis, of Sunbury, Middlesex); born 5 Aug., 1798; married 11 Sept., 1838, Frances Elizabeth, eldest dau. of late Rev. William Manning, rector of Diss, Norfolk.
The Shrubbery, Scole, Norfolk.

**Curtis,** Alexander Kyd, M.A., St. John's Coll., Camb., 1847, equity draftsman and conveyancer, a student of the Inner Temple 27 March, 1843 (then aged 21), called to the bar 20 Nov., 1846 (5th son of Sir William Curtis, Bart., of London); born 9 Jan., 1822; married 30 July, 1868, Charlotte, widow of Thomas Featherstone, Esq., of Cape Town, and has a dau. (see Foster's *Baronetage*).

**Curtis,** Frederick Thomas, undergrad. St. John's Coll., Camb., a student of Lincoln's Inn 20 Jan., 1851 (then aged 22), called to the bar 30 April, 1856 (only son of Henry Thomas Curtis, Esq., of Old Windsor, Berks); born , 1829.
Tonbridge.

**Curtler,** Reginald Digby, B.A. Corpus Christi Coll., Oxon, a student of the Inner Temple 23 June, 1881 (then aged 22), called to the bar 25 June, 1884 (youngest son of Rev. William Henry Curtler, of Beveré, co. Worester); born , 1859.
Beveré House, near Worcester.

**Curwen,** Henry Fraser, J.P., D.L. Cumberland, served with 56th regt. in Crimea and in Indian mutiny, a student of the Inner Temple 14 Nov., 1861 (then aged 27), called to the bar 6 June, 1864 (eldest son of Edward Stanley Curwen, Esq., of Workington Hall, Cumberland); born 19 April, 1834; married 30 April, 1863, Mary Anne Susan, youngest dau. of late Col. Charles Christopher Johnson, and has issue (see Foster's *Baronetage*).
The Hall, Workington; The Island, Windermere, Westmorland.

**Roper-Curzon,** Edwin Purves, undergrad. Trin. Coll., Camb., a student of the Inner Temple 28 April, 1868 (then aged 20), called to the bar 6 June, 1871 (only son of Hon. Sidney Roper-Curzon, J.P., of Norbiton Place, Surrey); born 26 March, 1848; married 6 Oct., 1869, Ethel Anne, youngest dau. of Rev. Edward Doddridge, Knt., of Nottage Court, co Glamorgan; she died 8 Aug., 1876, leaving issue (see Foster's *Peerage*, B. TEYNHAM).
Norbiton Place, Kingston-on-Thames.

**Curzon,** Nathaniel Charles, B.A., Brasenose Coll., Oxon, 1850, J.P. Derbyshire and Leicestershire, sheriff 1876-7, a student of the Inner Temple 2 June, 1851 (then aged 24), called to the bar 17 Nov., 1855 (eldest son of John Curzon, Esq., of Breedon-on-the-Hill, co. Leicester); born 26 Nov., 1829; married 30 Aug., 1853, Emily Frances Anne, dau. of Rev. German Buckston, of Bradbourne Hall, co. Derby (see Foster's *Peerage*, B. SCARSDALE).
Lockington Hall, Derby; Breedon-on-the-Hill, Ashby-de-la-Zouch; Arthur's and Devonshire Clubs

**Cust,** Reginald John, M.A., Trin. Coll., Camb., 1855, assistant commissioner and secretary of West Indian encumbered estates court, author of *Reports of Cases before the Commissioner* in that court, a student of Lincoln's Inn 15 May, 1853 (then aged 24), called to the bar 30 April, 1856 (3rd son of Rev. and Hon. Henry Cokayne-Cust, of Cokayne, Hatley, Beds); born 25 Sept., 1828; married 13 Dec., 1855, Lady Elizabeth Caroline Bligh, eldest dau. of Edward, 5th earl of Darnley, and has issue (see Foster's *Peerage*, E. BROWNLOW).
13, Eccleston Square, S.W.; 3, Stone Buildings, W.C.; 2, St. Martin's Place, S.W.

**Cust,** Robert Needham, hon. secretary of Royal Asiatic Society since 1880, of Indian civil service 1842-68, late judicial commissioner of Punjab, member of Legislative Council of India, a student of Lincoln's Inn 1 May, 1855 (then aged 34), called to the bar 13 Aug., 1857 (2nd son of Rev. and Hon. Henry Cokayne-Cust, of Hatley Cokayne, Beds); born 24 Feb., 1821; married twice and has issue (see Foster's *Peerage*, E. BROWNLOW).
61, St. George's Square, S.W

**Cuthell,** Charles Edward, undergrad. Trin. Coll., Camb., a student of the Inner Temple 10 Nov., 1868 (then aged 22), called to the bar 17 Nov., 1871 (2nd son of Andrew Cuthell, Esq., J.P., of London); born , 1846; married 8 Oct., 1872, Janie, 4th dau. of late James Jackson, Esq., of Torrak, Victoria.

**Cutler,** Edward, scholar, Balliol Coll., Oxon, 2nd class in classics, a student of Lincoln's Inn 30 May, 1853 (then aged 22), called to the bar 26 Jan., 1857 (only son of Edward Cutler, Esq., of London, surgeon); born 4 May 1831; married 3 Aug., 1867, Ellen Mona, dau. of late Major G. Larkins.
Edgware House, Edgware; 12, Old Square, W.C.

**Cutler,** John, professor of law and jurisprudence King's Coll., London, author of *The Law of Naturalization*, joint editor of *Powell on Evidence*, etc., editor of *The Official Reports of Patent Cases*, entered Exeter Coll., Oxon, a student of Lincoln's Inn 24 Jan., 1860 (then aged 21), called to the bar 26 Jan., 1863 (eldest son of Rev. Richard Cutler, of London); born 9 Jan., 1839; married 1st, 15 Sept., 1864, Louisa, eldest dau. of Rev. E. A. Friedlander, of Clapham Common; she died , 1873; he married 2ndly, , Elizabeth Ruth, 2nd dau. of late Thomas Hayes, Esq.
Sherborne, Dorset; 4, New Square, Lincoln's Inn, W.C.; Junior Carlton and Constitutional Clubs.

# D

**Dadysett,** Mancherji Dadabhai, matric. Bombay Univ., practises before the supreme court of Bombay, a student of the Middle Temple 12 March, 1880, called to the bar 26 Jan., 1883 (3rd son of Dadabhai Jehangir Dadysett, of Bombay); born , 1853.
Bombay.

**Dakyns,** Charles Stewart, educated at King's Coll., London, a student of the Middle Temple 8 Nov., 1865, called to the bar 26 Jan., 1869 (4th son of Thomas Henry Dakyns, of Rugby, Warwick, then under-treasurer of the Hon. Society of the Middle Temple); born , ; married 29 Nov., 1870, Constance Agnes, dau. of late Col. G. Gerrard, 1st (European) Bengal fusiliers.

**Dalby,** Robert Dalby, M.A., Trin. Coll., Camb., 1862, practised in Lancaster Chancery Court, a student of Lincoln's Inn 12 Nov., 1857 (aged 22), called to the bar 6 June, 1861 (only son of Rev. Robert Dalby, of Belton, co. Leic.); born , 1835; married 5 Aug., 1869, Mary Selina, 2nd dau. of late John Rogers, Esq., of Riverhill, near Sevenoaks.
Castle Donington, Derby.

**Daldy,** Frederick Francis, B.A. Pembroke Coll., Oxon, a student of the Inner Temple 11 Oct., 1877, called to the bar 11 May, 1881 (eldest son of Frederic Richard Daldy, of Belvedere, Kent); born , .
Aldine House, Belvedere, Kent; 11, King's Bench Walk, Temple, E.C.

**Dale,** Cecil Clare Marston, B.A., bracketed first in 2nd class tripos (formerly mathematical scholar), Jesus Coll., Camb., 1865, a student of Lincoln's Inn 3 May, 1865 (then aged 20), called to the bar 6 June, 1868 (6th son of Rev. Thomas Dale, canon of St. Paul's); born , 1845.
2, Old Buildings, Lincoln's Inn, W.C.

**Dale,** Charles William Mitcalfe, B.A., LL.B. St. John's Coll., Camb., 1878, a member of the North-eastern circuit, a student of the Inner Temple 17 Jan., 1876, called to the bar 7 May, 1879 (younger son of John Brodrick Dale, of Westoe, co. Durham, J.P., banker); born , 1857.
122-5, Palace Chambers, Bridge Street, Westminster, S.W.; 6, Crown Office Row, Temple, E.C.

**Dale,** Clement, J.P. Herts, a student of Gray's Inn 24 Nov., 1834, called to the bar 6 June, 1856 (2nd surviving son of Thomas Dale, late of Devonshire Street, London, M.D., dec.); born ,
26, Cadogan Place, S.W.; Oriental Club.

**Dale,** Edward Samuel, a student of Lincoln's Inn 14 Nov., 1848 (then aged 26), called to the bar 21 Nov., 1851 (only son of Adam Dale, Esq., late of York, dec.); born , 1822.

**Dale,** George Williams Melville, M.A., Caius Coll., Camb., 1874, from Harrow, author of *Remarks on Law Reform*, a student of Lincoln's Inn 17 Jan., 1870 (then aged 21), called to the bar 7 June, 1873 (4th son of Clement Dale, of the Manor House, Bushey, Herts, and of Gray's Inn, bar.-at-law); born 24 Sept., 1848.
Ellerslie, Netherstreet, North Finchley, N. 27, Chancery Lane, W.C.

**Dale,** Thomas, LL.M. St. John's Coll., Camb., 1883, B.A. 1880, a member of the Western circuit, a student of the Middle Temple 12 Jan., 1881, called to the bar 17 Nov., 1883 (eldest son of William Dale, of Helston, Cornwall, merchant); born 13 July, 1858.
Helston, Cornwall; 1, Pump Court, Temple, E.C.

**D'Allain,** Adolphus John, a student of Gray's Inn 17 Oct., 1853, called to the bar 6 June, 1856 (eldest son of John d'Allain, of St. Helier's, Isle of Jersey, solicitor); born ,
St. Helier's, Jersey.

**D'Almeida,** William Barrington, F.R.G.S., goes the Western circuit, a student of the Middle Temple 4 June, 1870, called to the bar 7 June, 1873 (only son of Sir Joaquim d'Almeida, of Singapore, Knt.); born ,
19, Green Park, Bath; 2, Pump Court, Temple, E.C.

**Dalrymple,** Charles, M.P., M.A., Trin. Coll., Camb., 1865, J.P., D.L. East Lothian, J.P. Ayrshire and Midlothian, capt. 4th batt. royal Scots fusiliers, M.P. Buteshire 1868-80 (contested April, 1880) and since July, 1880, assumed the surname of Dalrymple 1849, educated at Harrow, a student of Lincoln's Inn 20 July, 1862 (aged 22), called to the bar 17 Nov., 1865 (2nd son of Sir Charles Dalrymple Fergusson, Bart., of Kilkerran, co. Ayr, N.B.); born 15 Oct., 1839; married 7 April, 1874, Alice Mary, 2nd dau. of Sir Edward Hunter-Blair, 4th bart.; she died 2 Sept., 1884, leaving issue (see Foster's *Baronetage*).
New Hailes, Musselburgh, N.B.; Ardencraig, Isle of Bute, N.B.; 5, Onslow Houses, S.W.; Carlton Club.

**Dalton,** Cornelius Neale, M.A., Trin. Coll., Camb., 1870, an assistant secretary to the Local Government Board since 1883, assistant inspector 1876-8, inspector of local loans and local acts 1878-83, a student of the

Inner Temple 30 April, 1864 (then aged 22), called to the bar 26 Jan., 1871 (3rd son of Rev. John Neale Dalton, rector of Milton Keynes, Bucks); born , 1842; married 16 Sept., 1873, Margaret, 2nd dau. of late Frederick Gaskell, Esq.
Whitehall, S.W.

**Dalton,** Edward Ripley, conveyancer and equity draftsman, undergrad. Trin. Coll., Camb., a student of Lincoln's Inn 1 May, 1875 (then aged 21), called to the bar 26 Jan., 1878 (eldest son of Edward Dalton, of 16, Porchester Square, London, solicitor); born , 1854; married 16 Aug., 1883, Winifred Quayle, dau. of Rev. Charles William Jones, vicar of Buckenham.
7, New Square, Lincoln's Inn, W.C., or 8, Stone Buildings, Temple, E.C.

**Dalton,** Henry, a student of Lincoln's Inn 14 Jan., 1840 (aged 26), went to the Middle Temple 6 and called to the bar there 22 Nov., 1844 (eldest son of George Dalton, Esq., of Himley, co. Staff.); born , 1814.

**Daly,** James Dominick, editor and author, a student of the Inner Temple 7 June, 1872 (then aged 38), called to the bar 26 Jan., 1877 (only son of late James Daly, of Cork and Dublin, bar.-at-law); born , 1834.
52, High Street, Birmingham.

**Dalyell,** Robert Alexander Osborn, M.A., Trin. Coll., Camb., 1847, J.P., D.L. Linlithgowshire, acting consul-general at Bucharest 1856-7, at Belgrade 1857-9, consul at Erzeroum 1859-65, at Roustchouk 1865-74, a student of the Inner Temple 10 Jan., 1843 (then aged 21), called to the bar 23 Nov., 1849 (eldest son of William Conyngham Cavendish Dalyell, comr. R.N.); born , 1821 (see Foster's *Baronetage*, "CHAOS").
The Binns, Linlithgow, N.B.; Langham Hotel, Portland Place, W.

**Danavall,** John Martin, a student of the Middle Temple 15 Nov., 1874, called to the bar 13 June, 1877 (only son of John Martin Danavall, of St. Kitts, West Indies, merchant, dec.); born , .
St. Kitts, Antigua, West Indies.

**Danckwerts,** William Otto Adolph Julius, a member of the South-eastern circuit, undergrad. St. Peter Coll., Camb., a student of the Inner Temple 20 Nov., 1875 (aged 22), called to the bar 3 July, 1878 (eldest son of Adolph Victor Danckwertz, of Somerset East, Cape of Good Hope, M.D.); born , 1853.
11, King's Bench Walk, Temple, E.C.

**Danford,** Charles George, B.A., Trin. Coll., Camb., 1866, a student of Lincoln's Inn 8 Feb., 1867 (then aged 22), called to the bar 26 Jan., 1872 (only son of William Danford, Esq., of Banchory, co. Aberdeen, N.B.); born , 1845; married 31 July, 1872, Antoinette Emily, youngest dau. of late Robert Dyce, M.D., F.R.S.E., professor in Aberdeen Univ.

**Dangar,** Henry Cary, M.A., Trin. Coll., Camb., 1857, a student of the Middle Temple 28 Aug., 1849, called to the bar 9 June, 1854 (2nd son of Henry Dangar, Esq., of Neotsfield, Sydney, New South Wales); born , .
Neotsfield, Sydney, New South Wales.

**Daniel,** Edward Morton, a member of the Midland circuit, author of a *Treatise on the Law of Trade* and of *Trademarks Registration Act* 1875, a student of Lincoln's Inn 14 Jan., 1871 (aged 23), called to the bar 17 Nov., 1873 (eldest son of Henry Maddocks Daniel, of Chancery Lane, gentleman); born , 1848; married 24 Nov., 1875, Elizabeth, younger dau. of Andrew Campbell, of Heath Close, Dartford Heath.
2, St. Mary's Road, W.; Goldsmith Buildings, Temple, E.C.

**Daniel,** Henry Thomas, B.A., Christ Church, Oxon, 1881, from Eton, lieut. West Somerset yeomanry cavalry, a student of the Inner Temple 1 May, 1880 (then aged 21), called to the bar 25 June, 1884 (eldest son of Rev. Henry Arthur Daniel, of Stockland Manor House, Somerset); born 24 Jan., 1859.
Stockland, Bridgwater; 22, Halfmoon Street, W.

**Daniel,** Richard Hellinan, M.A., Corpus Christi Coll., Camb., 1857, a student of the Inner Temple 24 Jan., 1852, called to the bar 6 June, 1857 (only son of Rev. Richard Daniel, rector of Combs, Suffolk); born .

**Daniel,** Thomas William, M.A., Corpus Christi Coll., Camb., 1856, J.P. Norfolk, a student of Lincoln's Inn 18 Nov., 1851, went to the Inner Temple 12 Nov., 1853 (aged 28), where he was called to the bar 30 April, 1855 (only son of Knights Francis Daniel, Esq., of Stokesby Filby, Norfolk); born , 1826.
Thrigby Hall, Great Yarmouth.

**Daniel,** William Atkinson, B.A. Trin. Hall, Camb., goes the Northern circuit, a student of the Middle Temple 27 Jan., 1876, called to the bar 17 Nov., 1879 (3rd son of Samuel Daniel, of Timperley, Cheshire); born .
237, Milkwood Road, Herne Hill (?)

**Daniel,** William Thomas Shave, Q.C., county court judge (circuit No. 11) March, 1867, till 12 April, 1884, joint judge at Leeds for the trial of equity and bankruptcy cases 1875, recorder of Ipswich 1842-8, author of *History and Origin of Law Reports*, vice-chairman (originator) of the system of the law reports of the Council of Law Reporting 1865-70 member of the Law Digest Commission 1868, contested Tamworth 1859 and 1865, a student of Lincoln's Inn 27 Jan., 1825 (then aged 19), called to the bar 8 Feb., 1830, Q.C. 17 July, 1851, called to the bench 3 Nov., 1851 (eldest son of William Daniel, of Stapenhill, co. Derby); born 17 March, 1806; married 1st, 12 Sept., 1830, Harriet, eldest dau. of John Mayon, Esq., of Coleshill; she died 1838; he married 2ndly, 11 April, 1840, Sarah, only dau. of late Rev. Arthur William Trollope, D.D., head master Christ's Hospital (see Foster's *Peerage*, B. KESTEVEN).
51, Parade, Leamington.

**Daniell,** Arthur Stewart, M.A., Univ. Coll., Oxon, 1878, a student of the Inner Temple 26 Jan., 1872 (then aged 21), called to the bar 13 June, 1877 (2nd son of John Henry Daniell, Esq., of Fairchildes, Chebsham, Surrey); born , 1851.

1, Temple Gardens, E.C.; Oxford and Cambridge Club.

**Daniell,** James Whiteman, a member of the South-eastern circuit, undergrad. St. John's Coll., Oxon, a student of the Inner Temple 14 Jan., 1873, called to the bar 17 Nov., 1875 (eldest son of James Le Geyt Daniell, major 3rd royal regt. Surrey militia); born , .

1, Childs Place, Temple, E.C.

**Daniell,** Thomas Toller Hurst, associate of King's Coll., London, 1870, matric. London Univ. 1874, a student of the Inner Temple 23 Nov., 1874 (then aged 33), called to the bar 17 Nov., 1884 (eldest son of late Walter Mantell Daniell, of Bourne, co. Linc., surgeon, dec.); born 11 July, 1841; married 10 Oct., 1863, Catherine, eldest dau. of Frederick William Spooner, of Gravesend, Kent, dec.

1, Marlborough Crescent, Bedford Park, Chiswick; 8, New Court, Carey Street, W.C.

**Daniell,** William, B.A., Corpus Christi Coll., Oxon, 1877, goes the Oxford circuit, a student of the Inner Temple 27 Oct., 1877 (then aged 23), called to the bar 9 June, 1880 (2nd surviving son of late William Daniell, Esq., of Bryderwen, Newport, Mon.); born , 1854.

Bryderwen, Newport, Mon.; 1, Temple Gardens, E.C.

**Daniels,** George St. Leger, LL.B. London Univ. 1876, a student of the Middle Temple 2 Nov., 1871, called to the bar 26 Jan., 1875 (eldest son of Nathaniel Daniels, of London); born 24 Oct., 1850.

5, Essex Court, Temple, E.C.

**Daniels,** Henry Edward, a student of the Middle Temple 13 April, 1850, called to the bar 1 May, 1854 (only surviving son of Henry John Daniels, Esq., of Richmond, Surrey, dec.); born , .

**Dansey,** Richard Ingram, B.A., Queen's Coll., Oxon, 1865, a member of the Oxford circuit, Local Government Board inspector since 1872, J.P. co. Heref., a student of the Middle Temple 17 April, 1868, called to the bar 26 Jan., 1871 (eldest son of Richard Dansey, Esq., of Epinal, France); born 21 March, 1845; married 10 Aug., 1871, Milburgha Price, 4th dau. of Sir Richard Green-Price, Bart., M.P., of Norton, co. Radnor, and has issue (see Foster's *Baronetage*).

The Sheet, Ludlow, Salop.

**Danson,** Frederick Maxwell, M.A., Queen's Coll., Oxon, 1825, a student of the Inner Temple 2 Nov., 1822, called to the bar 17 June, 1825 (5th son of William Danson, of Bristol, merchant); born , .

**Danson,** John Towne, president of the senate Queen's Coll., Liverpool, since 1859, a student of the Middle Temple 14 May, 1844, called to the bar 11 June, 1847 (eldest son of William Danson, of Somerset House, London, gentleman, dec.); born , ; married 15 April, 1852, Ann Eleanor, eldest dau. of J. G. E. Lockett, of Pen-y-bryn, Llangollen, co. Denbigh.

Queen's College, Liverpool.

**D'Arcy,** Martin Valentine, a member of the Northern circuit, a student of the Middle Temple 1 Nov., 1870, called to the bar 26 Jan., 1878 (3rd son of Nicholas d'Arcy, Esq., late of Ballyforan, co. Roscommon, Ireland, dec.); born , ; married 1 Sept., 1880, Madeline, 4th dau. of late Peter Keegan, J.P., of Belfast.

8, Wharton Road, Hammersmith, W.; 1, Elm Court, Temple, E.C.; 1, King's Bench Walk, Temple, E.C.

**D'Arcy,** William Noirmont Conyers, a member of the South-eastern circuit, a student of the Middle Temple 24 Nov., 1866, called to the bar 7 June, 1869 (only son of late William d'Arcy, formerly of Holderness, Yorkshire, gentleman); born , .

Noirmont, Weybridge, Surrey.

**Dare,** Charles William, conveyancer, a student of the Middle Temple 24 Jan., 1844, called to the bar 29 Jan., 1847 (eldest son of Charles Holcombe Dare, Esq., of Parsonage, North Curry, Somerset); born , .

Sugley Street, Newport, Isle of Wight; East Standen, Arreton, Isle of Wight; 2, Stone Buildings, W.C.

**Dare,** Walter Charles, B.A. Pembroke Coll., Oxon, conveyancer and equity draftsman, a student of Lincoln's Inn 22 Nov., 1876 (then aged 23), called to the bar 17 Nov., 1879 (eldest son of Charles William Dare, of Arreton, Newport, I.W., and of the Middle Temple, bar.-at-law); born , 1853.

Arreton, Isle of Wight; 2, Stone Buildings, W.C.

**Darley,** John Khelat, B.A., Trin. Coll., Dublin, 1863, joint editor of *Davidson's Precedents in Conveyancing*, a student of Lincoln's Inn 27 May, 1865 (then aged 22), called to the bar 30 April, 1868 (eldest son of Capt. Henry Darley, of New Grove, Raheny, co. Dublin); born , 1843.

14, Somers Place; 9, Stone Buildings, W.C.

**Darling,** Charles John, author of *Scintillæ Juris*, a member of the Oxford circuit, a student of the Inner Temple 3 Feb., 1871 (then aged 21), called to the bar 26 Jan., 1874 (eldest son of late Charles Darling, of Langham Hall, Essex); born 6 Dec., 1849.

87, Cromwell Road, S.W.; 3, Dr. Johnson's Buildings, Temple, E.C.

**Darnbrough,** Thomas Sampson, M.A., St. Peter's Coll., Camb., 1846, went the North-eastern circuit, a student of Lincoln's Inn 26 Jan., 1842 (then aged 20), called to the bar 1 May, 1846 (eldest son of Thomas Darnbrough, Esq., of Ripon, Yorks); born , 1821.

High Berrys, Ripon; United University Club.

**Darnley**, Darnley Rowland, matric. London Univ. 1864, goes the South-eastern circuit, assumed the surname of Darnley in lieu of his patronymic, a student of Lincoln's Inn 31 Oct., 1863 (aged 19), called to the bar 6 June, 1866 (only son of Thomas Poppey, of London, gentleman); born , 1844.
316, Regent Street, W.

**Darrell**, Richard Darrell, B.A., St. Peter's Coll., Camb., 1851, solicitor-general for Bermuda since 1879, a student of Lincoln's Inn 2 Oct., 1846 (then aged 19), called to the bar 17 June, 1852 (eldest son of late John Harvey Darrell, C.M.G., chief justice of Bermuda 1856-70); born , 1827.
Bermuda.

**Darroch**, Duncan, F.R.A.S., B.A., Trin. Coll., Camb., 1859, educated also at Harrow, J.P., D.L. cos. Renfrew and Ross, lord of the barony of Gourock, a student of the Inner Temple 13 April, 1860 (then aged 24), called to the bar 6 June, 1863 (eldest son of Duncan Darroch, Esq., of Gourock, co. Renfrew); born 15 March, 1836; married 7 May, 1864, Annie, youngest dau. of late Samuel Philip Rickman, Esq., of Tottenham, Middlesex, and has issue.
Gourock House, Greenock, N.B.; Torridon, Dingwall, N.B.; Athenæum Club.

**Dart**, Joseph Henry, M.A., Exeter Coll., Oxon, 1841, senior conveyancing counsel to the Chancery Division of the High Court of Justice since 1875 and to the Court of Chancery 1860-75, J.P. Hants, author of *Law of Vendors and Purchasers*, elective verderer of New Forest since 1877, a student of Lincoln's Inn 25 Jan., 1836 (aged 19), called to the bar 28 Jan., 1841 (eldest son of Joseph Dart, Esq., of Tidwell, Devon); born , 1817; married 15 Sept., 1842, Adeline Pennal, eldest dau. of Richard Humber, Esq., and has issue.
Beech House, Ringwood, Hants; 4, New Square, W.C.; Garrick and National Clubs.

**Darwin**, Francis Alvey Rhodes, M.A. Trin. Coll., Camb., clerk of the peace for the West Riding of the county of York, a member of the North-eastern circuit, a student of the Inner Temple 9 March, 1872 (then aged 20), called to the bar 17 Nov., 1877 (eldest son of Francis Darwin, Esq., of Creskeld Hall, Yorks, J.P.); born 19 Aug., 1851.
Creskeld Otley and Elston Hall, Newark; 3, Pump Court, Temple, E.C.

**Darwin**, George Howard, F.R.S., M.A., Trin. Coll., Camb., 1871, fellow, second wrangler, Plumian professor of astronomy and experimental philosophy in the Univ. of Camb., a student of Lincoln's Inn 21 April, 1868 (then aged 22), called to the bar 30 April, 1872 (2nd son of late Charles Robert Darwin, Esq., F.R.S., of Down, Kent); born 9 July, 1845; married July, 1884, Maud, dau. of Charles du Puy, of Philadelphia.
Trinity College, Cambridge.

**Das**, Woopendra Mohan, matric. Calcutta Univ., practises before the supreme court Calcutta, a student of the Inner Temple 1 Nov., 1875 (then aged 21), called to the bar 27 Jan., 1879 (2nd son of Beereshur Das, zemindar of Bohur, Dacca, Bengal); born , 1854.
Bohur, Dacca Bengal.

**Dasent**, Sir George Webbe, D.C.L. 1852, a civil service commissioner since 1870, an original member of the Historical Manuscripts Commission, knighted at Windsor Castle 27 June, 1876, educated at Westminster, matric. King's Coll., London, M.A., Magdalen Hall, Oxon, 1843, author of *The Prose or Younger Edda*, translated from the old Norse, dedicated to Thomas Carlyle (Stockholm and London, 1842); *A Grammar of the Icelandic or Old Norse Tongue*, translated from the Swedish of Erasmus Rask (London and Frankfort-on-the-Main, 1843); *Theophilus, in Icelandic, Low German, and Other Tongues*, from MSS. in the Royal Library, Stockholm (London and Stockholm, 1845); *Popular Tales from the Norse*, with an introductory essay on the origin and diffusion of popular tales, 1st edition (Edinburgh, 1859); *The Story of Burut Njal, or Life in Iceland at the End of the Tenth Century*, from the Icelandic of the Njals Saga, 2 vols. (Edinburgh, 1861); *The Story of Gisli the Outlaw*, from the Icelandic (Edinburgh, 1866); 3 novels in three volumes: *Annals of an Eventful Life*, 1st edition (London, 1870), *Three to One* (London, 1872), and *Half a Life* (London, 1874); *Jest and Earnest*, a collection of essays and reviews, 2 vols. (London, 1873); *Tales from the Fjeld*, a second series of popular tales (London, 1874); *The Vikings of the Baltic*, a tale of the North in the tenth century, 3 vols. (London, 1875); a student of the Middle Temple 30 May, 1844, called to the bar 30 Jan., 1852, an advocate of Doctors' Commons 2 Nov., 1852 (3rd son of John Roche Dasent, Esq., attorney-general island of St. Vincent); born 22 May, 1820; married 4 April, 1846, Frances Louisa, dau. of late William Frederick Augustus Delane, Esq., of Easthampstead and Bracknell, Berks (only son of Cavin Delane, Esq., serjeant-at-arms to George III. 1775, by his wife Elizabeth Davenport), and has issue (see Foster's *Knightage*).
Tower Hill, Ascot; 207, Piccadilly, W.; Athenæum Club.

**Dasent**, John Bury, LL.B., Trin. Hall, Camb., 1830, from Westminster School, judge of Bow and Shoreditch county courts (circuit No. 40) 1858-84, a student of the Middle Temple 18 Oct., 1823, called to the bar 19 April, 1833 (eldest son of John Roche Dasent, Esq., attorney-general of the island of St. Vincent, of the Middle Temple); born 22 Dec., 1806; married 18 Aug., 1838, Jane Camden, dau. of M. D. French, Esq.; she died 14 March, 1880.
15, Warwick Road, Maida Vale, W.

**Dashwood**, Charles Henry, a student of the Inner Temple 21 Nov., 1855 (then aged 22), called to the bar 7 June, 1858 (2nd son of late Rev. Augustus Dashwood, of Thornage, Norfolk); born , 1833 (see Foster's *Baronetage*).

**Dashwood**, Thomas Alexander, M.A., Christ Church, Oxon, 1852, from Eton, went the South-eastern circuit, a student of the Middle Temple 8 March, 1847, went to the Inner Temple 17 Dec., 1847, where he was called to the bar 7 June, 1850 (eldest son of Thomas John Dashwood, Esq., of Canterbury);

born 22 Feb., 1826; married 3 Oct., 1866, Charlotte, dau. of late Rev. Charles Knyvett, rector of Heslerton, Yorks, and has issue (see Foster's *Baronetage*).
Oakfield, Hitchin.

**Daubeny,** George Matthews, undergrad. Balliol Coll., Oxon, from Eton, a student of Lincoln's Inn 29 Jan., 1822 (then aged 21), called to the bar 9 Feb., 1827 (eldest son of George Daubeny, Esq., of Cote, co. Gloucester); born 9 July, 1800; married 28 May, 1830, Elizabeth, eldest dau. of Humphrey Creswicke, Esq., of Hanham Court, co. Gloucester, and has issue.
Alston Lodge, Cheltenham; University Club.

**Daugars,** John William Gustavus Leo, B.A. Brasenose Coll., Oxon, a student of the Middle Temple 3 Nov., 1871, studentship in Roman civil law and jurisprudence 1874, called to the bar 26 Jan., 1875 (only son of Rev. G. G. Daugars, of 30, St. John's Wood Park, Middlesex); born , .

**Dauglish,** Milverton Godfrey, B.A. Univ. Coll., Oxon, a student of Lincoln's Inn 24 Oct., 1876 (then aged 21), called to the bar 17 Nov., 1881 (eldest son of Henry William Dauglish, of London, woolbroker); born 23 Feb., 1855.
34, Queen Anne Street, S.W.; 20, Old Buildings, W.C.

**Dauney,** Alexander, equity draftsman and conveyancer, a student of the Middle Temple 14 April, 1848, called to the bar 23 April, 1851, bencher 24 Nov., 1884 (eldest son of William Dauney, of Demerara, solicitor-general); born , ; married 30 April, 1860, Emily Ellen, only dau. of John Hastings, M.D., of London and Weston Grove, Surrey.
6, Lexham Gardens, S.W.; 10, Old Square, W.C.

**Davar,** Dinshah Dhanjibhai, practises before the High Court at Bombay, entered at the Bombay Univ., a student of the Middle Temple 2 Nov., 1877, called to the bar 9 June, 1880 (only son of Dhanjibhai Dinshah Davar, of India); born , 1856.
Bombay.

**Davenport,** Arthur, consul at Pekin, Tientsin, Shanghai, etc., since 1880, entered service 1857, a student of Gray's Inn 9 Nov., 1866, called to the bar 6 June, 1868 (4th son of late Rev. Charles Davenport, of Welford, co. Gloucester, clerk, dec.); born , .
Tientsin, China.

**Davenport,** Francis William, a member of the Midland circuit, a student of the Inner Temple 3 Nov., 1868 (then aged 21), called to the bar 6 June, 1871 (2nd son of late Joseph Lancelot Davenport, of Wilderslowe, co. Derby); born , 1847.

**Davenport,** Harry Tichborne, M.P. North Stafford since 1880, J.P. co. Stafford, M.A., Christ Church, Oxon, 1859, educated at Harrow, went the Oxford circuit, a student of the Inner Temple 10 June, 1857 (then aged 23), called to the bar 17 Nov., 1860 (3rd son of John Davenport, Esq., of Foxley, co. Hereford); born , 1833; married 27 Oct., 1868, Georgina Henrietta, eldest dau. of Sir William Curtis, 3rd bart., s.p. (see Foster's *Baronetage*).
Hem Heath, Stoke-upon-Trent; United University and Carlton Clubs.

**Davenport,** John Davies, M.A., Balliol Coll., Oxon, 1865, from Rugby, joint editor of *Macqueen's Law of Husband and Wife*, lord of the manor of Swanland, to which he succeeded by the will of R. Brough-Watson, Esq., in 1879, a student of Lincoln's Inn 4 May, 1863 (then aged 22), called to the bar 30 April, 1866 (eldest son of John Marriott Davenport, of Oxford, solicitor); born , 1841; married 23 Dec., 1875, Flora Elizabeth, eldest dau. of Donald Macleod, Esq., of London.
Swanland Manor House, near Brough; 36, Lansdowne Crescent, Notting Hill, W.; 13, Old Square, W.C.

**Davey,** Horace, Q.C., M.P. Christchurch since 1880, M.A. (hon. fellow 1884) Univ. Coll., Oxon, from Rugby, member of Bar Committee since Dec., 1883, member of the Incorporated Council of Law Reporting, counsel to Camb. Univ. since 1877, secretary to Vice-Chancellor Wickens 1871-3, to Vice-Chancellor Hall 1873-4, a student of Lincoln's Inn 19 Jan., 1857 (then aged 23), called to the bar 26 Jan., 1861, Q.C. 23 June, 1875, bencher 4 Nov., 1878 (2nd son of Peter Davey, Esq., of West Molesey, Surrey); born , 1833; married 5 Aug., 1862, Louisa Hawes, dau. of late John Donkin, Esq., of Ormond House, Old Kent Road, London.
Blackdown House, Haslemere, Surrey; 10, Queen's Gate Gardens, S.W.; 8, Old Square, W.C.; Devonshire, Oxford & Cambridge, and National Liberal Clubs.

**David,** Alexander Jones, B.A., LL.B. St. John's Coll., Camb., a member of the Oxford circuit, a solicitor of the High Court 1 Dec., 1875, and practised at Newport (Mon.), retired 1880, became a student of the Inner Temple 11 Jan., 1881 (then aged 30), called to the bar 26 Jan., 1883 (eldest son of Alexander David, Esq., late of Worcester, dec.); born , 1851.
4, Harcourt Buildings, Temple, E.C.

**David,** Evan Edgar, M.A., Caius Coll., Camb., 1878, conveyancer, a student of the Inner Temple 26 April, 1876 (then aged 22), called to the bar 7 May, 1879 (eldest son of Evan William David, Esq., of Fairwater House, co. Glamorgan); born , 1853.
Fairwater House, Cardiff; 9, Old Square, W.C.; Junior Athenæum Club.

**Davids,** Thomas William Rhys, hon. M.A., Ph.D. Breslau Univ. 1882, professor of Pali and Buddhist literature Univ. Coll., London since 1883, and editor of *Pali Text Society's Journal*, etc., stipendiary magistrate Ceylon 1866-71, sometime acting district judge, etc., a member of the South-eastern circuit, a student of the Middle Temple 27 April, 1874, called to the bar 25 April, 1877 (eldest son of Rev. Thomas William Davids, of Colchester, Essex); born 12 May, 1843.
3, Brick Court, Temple, E.C.

**Davidson,** Charles, M.A., Christ's Coll., Camb., 1835, joint examiner of title in the land registry office since 1869, joint editor of *Davidson's Concise Precedents in Conveyancing*, a student of the Middle Temple 30 July, 1829, called to the bar there 20 Nov., 1835, admitted a barrister of Lincoln's Inn *ad eundem* 9 Nov., 1855 (eldest son of George Madgwick Davidson, Esq., of Warmley House, near Bristol); born , ; married 9 May, 1844, Mary Elizabeth, eldest dau. of J. H. Christie, of Lincoln's Inn, bar.-at-law.
Sydenham Hill, S.E.; 6, Stone Buildings, W.C.

**Davidson,** Henry, M.A. 1862, LL.B. 1860, late fellow and bursar of Trin. Hall, Camb., secretary to Camb. Univ. Commission, examiner in civil law to Camb. Univ. 1871-2, a member of the Northern circuit, a student of the Inner Temple 5 Nov., 1859 (then aged 22), called to the bar 17 Nov., 1862 (eldest son of Henry Marshall Davidson, of Holme House, Haddington, sheriff clerk of East Lothian); born , 1837.
3, Paper Buildings, Temple, E.C.

**Davidson,** James Bridge, M.A., Trin. Coll., Camb., 1850, conveyancer and equity draftsman, reporter for Incorporated Council in Vice-Chancellor Bacon's court, a student of Lincoln's Inn 27 Jan., 1846, called to the bar 19 Nov., 1850 (eldest son of James Davidson, Esq., of Lector, Axminster, Devon); born , .
6, Gray's Inn Square, W.C.; 14, Old Square, W.C.

**Davidson,** John Morrison, matric. Aberdeen Univ., a student of the Middle Temple 12 Nov., 1874, called to the bar 17 Nov., 1877 (2nd son of Thomas Davidson, Esq., of Hatton, co. Aberdeen); born , .
18, The Terrace, Kennington Park, S.E.; 6, Pump Court, Temple, E.C.

**Davidson,** John Richard, M.A. Edinburgh Univ., late legal adviser to Japanese Government, admitted to the Faculty of Advocates Scotland 16 July, 1861, a student of the Middle Temple 7 Nov., 1866, called to the bar 30 April, 1870 (2nd son of late Charles Forbes Davidson, Esq., of Edinburgh, writer to the signet); born , ; married 14 Nov., 1871, Grace, only child of late Daniel Glassford Gordon, Esq., of Courland, Tobago.
2, Plowden Buildings, Temple, E.C.

**Davidson,** Madgwick George, M.A. Christ Church, Oxon, editor of *Davidson's Precise Precedents in Conveyancing*, a student of Lincoln's Inn 24 Jan., 1872 (then aged 25, and then a deacon of the Established Church), called to the bar 17 Nov., 1874 (eldest son of Madgwick Spicer Davidson, of Spring Gardens, Middlesex, solicitor); born , 1847; married 10 Aug., 1880, Florence Elizabeth, eldest dau. of His Honour W. F. Woodforde, judge of county courts.
63, Longridge Road, Earl's Court Road, S.W.; 6, Stone Buildings, W.C.

**Davidson,** William Edward, M.A. Balliol Coll., Oxon, matric. London Univ. 1870, one of the standing counsel to Board of Trade in bankruptcy Nov., 1884, judges' marshal 1881 (autumn assize) and 1882 (winter assize), a member of the South Wales circuit, a student of Lincoln's Inn 21 Nov., 1874, went to the Inner Temple 8 Feb., 1878 (then aged 24), where he was called to the bar 7 May, 1879 (only son of late William Davidson, Esq., of Mount House, Braintree, Essex); born 17 April, 1853.
73, Jermyn Street, S.W.; 3, King's Bench Walk, Temple, E.C.

**Fergusson-Davie,** William Augustus, M.A., Trin. Coll., Camb., 1858, from Eton, a senior clerk in House of Commons since 1879, assistant clerk 1869-79, a student of the Inner Temple 7 April, 1854 (then aged 20), called to the bar 17 Nov., 1863 (2nd surviving son of Sir Henry Robert Fergusson-Davie, Bart., of Creedy Park, Devon); born 13 April, 1833; married 4 Sept., 1862, Frances Harriet, 5th dau. of Sir William Miles. Bart., and has issue (see Foster's *Baronetage*),
Stokeleigh, Weybridge Surrey.

**Davies,** Byam Martin, inspector of workhouse schools since 1883, a member of the South-eastern circuit, undergrad. Christ Church, Oxon, a student of Lincoln's Inn 25 July, 1862 (then aged 21), called to the bar 26 Jan., 1866 (3rd son of Lt.-Genl. Francis John Davies, of Danehurst, Sussex); born 1 Oct., 1840.
Care of Danehurst, Uckfield, Sussex.

**Davies,** Hanbury, B.A. Lincoln Coll., Oxon, special pleader, goes the South Wales and Chester circuit, a student of the Inner Temple 23 March, 1878 (then aged 21), called to the bar 11 May, 1881 (eldest son of late Thomas Davies, Esq., of Bryn-towy, Carmarthen); born , 1857.
2, Dr. Johnson's Buildings, Temple, E.C.

**Davies,** James Acworth, under-secretary to Government revenue department Madras C.S., a student of Gray's Inn 3 May, 1866, called to the bar 17 Nov., 1868 (only son of Rev. Jacob Davies, of Ceylon, clerk).
Care of 17, Vicarage Park, Plumstead, S.E.; Tuticorin, Madras, India.

**Davies,** Morris, J.P., D.L. co. Cardigan, goes the South Wales circuit, a student of the Inner Temple 9 Nov., 1864 (then aged 21), called to the bar 11 June, 1867 (only son of James Davies, of Ffosrhydgaled, co. Cardigan, J.P., D.L.); born , 1843-4; married 26 April, 1876, Mary Anne Elizabeth, eldest dau. of late George William Parry, Esq., of Llydiarde, co. Cardigan, J.P., D.L.
Ffosrhydgaled, Aberystwith; Junior Carlton Club.

**Davies,** William Cowell, B.A., Trin. Coll., Camb., 1871, equity draftsman and conveyancer, a student of Lincoln's Inn 15 April, 1871 (then aged 22), called to the bar 26 Jan., 1874 (eldest son of Rev. Thomas Zephaniah Davies, vicar of Whitford, Flints); born , 1849; married 1 June, 1876, Harriet Catherine Isabel, youngest dau. of late Arthur Johnson, M.A., of London.
1, Bedford Terrace, Streatham, S.W.; 25, Old Buildings, W.C.

**Davin,** Nicholas Flood, matric. Queen's Coll., Cork, a student of the Middle Temple 27 April, 1865, called to the bar 27 Jan., 1868 (only son of Nicholas Flood Davin, of Kilfinane, co. Limerick, doctor of medicine, dec.); born , .
Care of Rev. P. Davin, Turlogh, Castlebar, co. Mayo.

**Davis,** Arthur Herbert, matric. Melbourne Univ., a student of the Middle Temple 18 April, 1882, called to the bar 26 Jan., 1885 (eldest son of late Alfred Davis, of Adelaide, South Australia, gent., dec.); born , .
Common Room, Middle Temple, E.C.

**Davis,** Ellis James, a member of the South-eastern circuit, matric. London Univ. 1867, a student of the Middle Temple 29 Oct., 1868, called to the bar 17 Nov., 1871 (4th son of James Phineas Davis, of Tavistock House, Tavistock Square, London, solicitor); born .
1, Elm Court, Temple, E.C.

**Davis,** George Latham, B.A. Clare Coll., Camb., a member of the North-eastern circuit, a student of the Inner Temple 14 Jan., 1879 (then aged 23), called to the bar 26 Jan., 1882 (2nd son of Edwin James Davis, gentleman, of Kingston-upon-Hull, Yorkshire, dec.); born , 1856.
2, Dr. Johnson's Buildings, or 6, King's Bench Walk, Temple, E.C.

**Davis,** Horace Langton, M.A. Worcester Coll., Oxon, a student of the Middle Temple 18 Jan., 1868, called to the bar 1 May, 1871 (2nd son of late Henry John Davis, of Boulogne-sur-Mer, in the empire of France, gentleman, formerly member of the Middle Temple and graduate of Edinburgh Univ.); born , .
32, Portsdown Road, Maida Vale, W.

**Davis,** Israel, M.A. (scholar), Christ's Coll., Camb., 1873, 1st class classics, a member of the South-eastern circuit, a barrister employed to conduct Board of Trade inquiries and as legal assessor to London Local Marine Board, held briefs in *Princess Alice* inquiry, *Austral* inquiry, and "Greenwell *v.* National Provincial Bank," author of *Sir Moses Montefiore*, a biographical sketch reprinted from the *Times*, etc., educated at City of London School, a student of the Inner Temple 11 Jan., 1869 (then aged 21), called to the bar 7 June, 1873 (eldest son of David Davis, Esq., of Blackheath, Kent); born 29 March, 1847; married 3 Feb., 1880, Jane, youngest dau. of late D. J. Jaffé, Esq., of Belfast, and has issue.
6, King's Bench Walk, Temple, E.C.

**Davis,** James Edward, legal adviser to the commissioner of metropolitan police since 1874, went the Oxford circuit, revising barrister 1855, stipendiary magistrate Stoke-upon-Trent 1864-70, police magistrate Sheffield 1870-4, author of *Labour Laws of* 1875, etc., a student of the Middle Temple 16 Nov., 1839, called to the bar 25 Nov., 1842 (2nd son of Aaron Wall Davis, of Presteign, co. Radnor, M.D.); born , 1817.
4, Whitehall Place, S.W.

**Davis,** Peter Stephenson, a student of Lincoln's Inn 1 Nov., 1860 (then aged 21), called to the bar 6 June, 1863 (eldest son of Peter Davis, Esq., of Melbourne, Victoria); born , 1839.
Melbourne, Victoria.

**Davis,** Richard Bramwell, B.A., Trin. Hall, Camb., 1872, a member of the South Wales circuit, a student of the Inner Temple 4 Nov., 1870 (then aged 23), called to the bar 7 June, 1873 (only son of Richard Powell Davis, Esq., of Bedwelly House, Tredegar, co. Monmouth); born , 1847; married 20 April, 1876, Margaret Adelaide, elder dau. of David Salmond, of Gawthorpe Hall, co. Lanc.
17, Denbigh Place, S.W.; 3, New Square, W.C.

**Davis,** Sackville, M.A., LL.B., D.C.L. Worcester Coll., Oxon, a member of the Calcutta, Bombay, and North-west Provinces (India) bars and Calcutta Bar Club, held briefs in several Indian *causes célèbres*, a student of Lincoln's Inn 12 Jan., 1858 (then aged 28), called to the bar 27 Jan., 1862 (5th son of Jacob Davis, Esq., of Cheltenham, dec.); born , 1830; married 9 Nov., 1881, Caroline Frances, eldest dau. of late Clement Tudway Swanston, Esq., Q.C., M.A., F.R.S., by his wife Hon. Anne, dau. of late Rt. Hon. John, Lord Romilly, Master of the Rolls (see Foster's *Peerage*).
The Grange, Letherhead; New Oxford and Cambridge Club.

**Davson,** Charles Simon, B.A., LL.B., Trin. Hall, Camb., 1880, a student of the Middle Temple 29 April, 1878, called to the bar 26 Jan., 1882 (eldest son of George Louis Davson, Esq., of Georgetown, Demerara, British Guiana); born , .
Georgetown, British Guiana.

**Davy,** James Stewart, M.A. Balliol Coll., Oxon, a student of the Inner Temple 23 April, 1870 (then aged 21), called to the bar 26 Jan., 1878 (2nd son of John Davy, of Manchester, island of Jamaica); born , 1849.
Manchester, Jamaica.

**Davy,** William, M.A., Trin. Hall, Camb., 1877, a student of the Middle Temple 29 Dec., 1871, called to the bar 17 Nov., 1874 (only son of Charles Raikes Davy, of Tracy Park, co. Gloucester, clerk); born 5 Jan., 1851 (see Foster's *Our Noble and Gentle Families*).
Tracy Park, Bath.

**Campbell-Davys,** Richard, J.P. cos. Brecknock, Carmarthen, and Argyll, undergrad. Christ Church, Oxon, a student of the Inner Temple 5 May, 1870 (then aged 20), called to the bar 7 June, 1873 (eldest son of William Davys Harries Campbell-Davys, Esq., of Neuaddfawr, co. Carmarthen, bar.-at-law); born , 1849.
Neuaddfawr, Llandovery, South Wales; Askomel, Argyllshire; Junior Carlton and New University Clubs.

**Campbell-Davys,** William Davys Harries, J.P., D.L. Brecon, J.P., D.L. cos. Argyll and Carmarthen (high sheriff 1850), assumed the additional surname of Campbell in 1847, undergrad. Trin. Coll., Oxon, a student of the

Middle Temple 8 June, 1833, called to the bar 10 June, 1836 (only son of Rev. David Harries-Davys, M.A., J.P., rector of Meline, co. Pembroke); born , ; married July, 1847, Elizabeth Jane, only child of Peter Campbell, Esq., of Askomel, co. Argyll.
Neuaddfawr, Llandovery, South Wales.

**Daw**, George, B.A., Emanuel Coll., Camb., 1863, equity draftsman and conveyancer, a student of Lincoln's Inn 5 Nov., 1862 (then aged 21), called to the bar 9 June, 1865 (3rd son of John Daw, Esq., of Exeter); born , 1841.
12, New Square, W.C.; New University Club.

**Dawbarn**, Joseph Yelverton, M.A., LL.M. Queen's Coll., Camb., practises before the Lancaster Chancery Court, a student of the Inner Temple 20 May, 1878 (then aged 21), called to the bar 3 May, 1882 (3rd son of late William Dawbarn, of Liverpool, merchant); born 24 Oct., 1857.
Elmswood Hall and Young's Court, Castle St., Liverpool.

**Dawkins**, Francis Henry, a student of the Middle Temple 4 Nov., 1875, called to the bar 3 July, 1878 (eldest son of Clinton Dawkins, Esq., of 20, Upper Grosvenor Street, London, W.); born , ; married 27 July, 1881, Alice Clara, eldest dau. of Rev. George Cressner Tufnell, rector of Little Easton, Essex.
Care of Little Easton, Essex.

**Dawnay**, Hon. Francis Herbert, B.A. Brasenose Coll., Oxon, goes the North-eastern circuit, lieut. Yorks hussars yeomanry since 1883, a student of the Inner Temple 7 June, 1875 (then aged 21), called to the bar 7 May, 1879 (7th son of William Henry, Viscount Downe, of Baldersby Park, Yorks); born 11 Dec., 1853 (see *Foster's Peerage*).
39, Berkeley Square, W.

**Dawson**, Charles Alfred, B.A. Balliol Coll., Oxon, goes the Midland circuit, a student of Lincoln's Inn 17 Nov., 1860 (then aged 22), called to the bar 26 Jan., 1864 (2nd son of Edward Dawson, Esq., late of Whatton House, Loughborough, dec.); born 24 June, 1838; married 7 Aug., 1872, Edith, dau. of Phillippe de Broca, capt. French navy, and has issue.
Care of Launde Abbey, Uppingham.

**Dawson**, Edward Bousfield, LL.B. London Univ. 1852, B.A. 1849, and a member of Convocation, J.P. co. palatine and borough of Lancaster, a student of the Inner Temple 29 Oct., 1849 (then aged 19), called to the bar 17 Nov., 1852 (eldest son of Edward Dawson, Esq., of Aldcliffe Hall, co. Lanc.); born 16 Aug., 1830; married 5 June, 1861, Mary Elizabeth, only dau. of Cephas Howard, Esq., of Brinnington Hall, Cheshire, J.P.
Lunecliffe, Lancaster.

**Dawson**, Emerson, LL.B. Trin. Coll., Dublin, a student of Lincoln's Inn 28 June, 1869 (then aged 37), called to the bar 18 Nov., 1872 (4th son of John Summers Dawson, Esq., of Houndswood, co. Mayo); born , 1832.
Houndswood, Congleton, co. Kerry.

**Dawson**, Francis Dumesnil, undergrad. Exeter Coll., Oxon, a student of the Inner Temple 11 Jan., 1878 (then aged 21), called to the bar 26 Jan., 1883 (eldest son of Joseph Dawson, Esq., of Low Moor, Yorkshire); born , 1857; married 20 March, 1861, Harriet, only dau. of late Rev. Thomas S. Griffinhoofe, of Arksdon, Essex.
Low Moor, Bradford.

**Dawson**, Gerard Finch, B.A. Exeter Coll., Oxon, a student of Lincoln's Inn 6 June, 1863 (then aged 22), called to the bar 17 Nov., 1866 (3rd son of Henry Dawson, Esq., late of Launde Abbey, co. Leic., dec.); born 4 Oct., 1840; married 8 April, 1874, Dora Harriett, dau. of James Pitt Goodrich, Esq., of Eyarth House, co. Denbigh, and has issue.
Quorn Place, Quorndon, Loughborough.

**Dawson**, John, M.A., Magdalen Coll., Camb., 1873, a student of the Inner Temple 11 Nov., 1865, called to the bar 10 June, 1870 (only son of late John Dawson, Esq., of Higham Lodge, Suffolk); born , .
11, Somerset Place, Bath.

**Dawson**, Joseph Edward Grant, B.A. (scholar 1855), Trin. Coll., Dublin, 1858, J.P. cos. Mayo and Galway, a student of the Middle Temple 21 Nov., 1855, called to the bar 6 June, 1866 (6th son of John Somers Dawson, of Mountjoy Square, Dublin, railway contractor); born , .
Houndswood, Congleton, co. Kerry.

**Dawson**, Percy, equity draftsman and conveyancer, undergrad. Keble Coll., Oxon, a student of Lincoln's Inn 10 April, 1877, called to the bar 11 May, 1881 (2nd son of Frederick Hill Dawson, of Cumnor, Berks, gentleman); born , .
Cumnor, Berkshire; 4, Stone Buildings, W.C.

**Dawson**, Stewart, undergrad. Univ. Coll., Oxon, a student of Lincoln's Inn 17 April, 1869, called to the bar 18 Nov., 1872 (3rd son of Edward Dawson, Esq., of Whatton House, co. Leic.); born 20 Jan., 1848.
Care of Launde Abbey, Uppingham.

**Dawson**, Thomas, M.A., Downing Coll., Camb., 1840, J.P. Cumberland and Westmorland, a student of Lincoln's Inn 4 Nov., 1833 (then aged 22), called to the bar 29 Jan., 1839 (2nd son of late John Dawson, Esq., of Salford); born , 1811.
Allandale, Upper Norwood, S.E.; Allan Bank, Grassmere; Pall Mall Club.

**Dawson**, William Oldham, a student of the Inner Temple 29 April, 1872 (then aged 23), called to the bar 17 Nov., 1875 (only son of Richard Dawson, of Brighton and of Gardenstone, Yorks, physician); born , 1849.
2, Pump Court, Temple, E.C.

**Day**, James Nathaniel Da'Russell, LL.M., Christ's Coll., Camb., 1877, B.A. 1873, a member of the South-eastern circuit, a student of the Middle Temple 25 Jan., 1870, called to the bar 17 Nov., 1873 (only son of James Frederick Day, of Rochester, Kent, gentleman); born , ; reported deceased.
2, Middle Temple Lane, E.C.

**Day**, John Ansell, B.A. Exeter Coll., Oxon, goes the South-eastern circuit, a student of Lincoln's Inn 11 Nov., 1864 (then aged 20), called to the bar 18 Nov., 1867 (eldest son of John Day, of Uckfield, Sussex, and of Lincoln's Inn, bar.-at-law); born , 1844.
2, Pump Court, Temple, E.C.

**Day**, (Hon.) Sir John Charles Frederic Sigismund, judge of the High Court of Justice, Queen's Bench Division, since June, 1882, author of *Common Law Procedure Acts*, joint editor of *Roscoe's Evidence at Nisi Prius*, educated at Fribourg and Downside Coll., Bath, B.A. London Univ. 1845, a student of the Middle Temple 29 Oct., 1845, called to the bar 26 Jan., 1849, Q.C. , 1872, called to the bench 6 May, 1873 (eldest son of John Day, Esq., of Englishbatch, near Bath, dec.); born , 1826; married , 1846, Henrietta, dau. of Joseph Henry Brown, Esq.
9, Vicarage Gardens, Campden Hill, Kensington, W., or Greenbank, Hampstead, N.W.; Athenæum and St. George's Clubs.

**Day**, Samuel Henry, a member of the South-eastern circuit, a student of the Middle Temple 10 Nov., 1873, called to the bar 17 Nov., 1876 (3rd son of Mr. Justice Day); born , .
1, Brick Court, Temple, E.C.

**Dé**, Brajendra Nath, M.A., commoner St. Mary Hall, Oxon, 1875, assistant magistrate and collector Hooghly, Bengal, a student of the Middle Temple 8 Nov., 1872, called to the bar 7 June, 1875 (eldest son of Durgadas Dé, of Bhownipore, in the district of Twenty-four Pergannos, Bengal, India); born , 1853.
Hooghly, Bengal.

**Deakin**, Joseph, a member of the Northern circuit, matric. King's Coll., London, a student of the Middle Temple 7 Nov., 1857, called to the bar 6 June, 1860 (2nd son of late William Deakin, of Manchester, merchant); born , ; married 17 Oct., 1861, Marianne Katherine, only dau. of Thomas Fothergill, Esq., of the Croft, Gatley, Cheshire.
Eller How, Grange-over-Sands, co. Lanc.

**Dealtry**, Thomas Beresford, undergrad. St. John's Coll., Camb., a student of the Middle Temple 1 May, 1861, called to the bar 26 Jan., 1867 (only son of Charles Thompson Dealtry, Esq., of Gransden Lodge, Ryde, Isle of Wight, and grandson of late Rev. G. Dealtry, rector of Outwell, Norfolk); born , 1834; married 30 Oct., 1861, Harriett Chartlote Crompton, dau. of A. Todd, Esq., of Lower Darley Hall, Lanc.
Lofthouse Hall, Wakefield; Upton Manor House, Gainsborough; Gransden Hall, St. Neots.

**Dean**, Joshua, a student of the Inner Temple 23 Oct., 1857 (then aged 19), called to the bar 17 Nov., 1860 (youngest son of William Dean, of Bloomsbury Square, London, gentleman); born , 1838.
Roysdean, Manor Road, Bournemouth, Hants.

**Dean**, Richard Ryder, M.A., Christ Church, Oxon, 1836, a director of London and North-western Railway Company, a student of Lincoln's Inn 13 Nov., 1832 (then aged 22), called to the bar 6 June, 1836 (2nd son of Richard Betenson Dean, Esq., of 31, Albemarle Street, London); born , 1810.
97, Gloucester Place, Portman Square, W.

**Deane**, Francis Henry, M.A., Wadham Coll., Oxon, 1840, educated also at Eton, J.P. Middlesex, a student of Lincoln's Inn 14 Jan., 1835 (then aged 20), called to the bar 6 May, 1846 (eldest son of Ralph Deane, Esq., of Eastcote, Middlesex); born , 1814; married 6 June, 1844, Gulielma Maria, youngest dau. of Enos Smith, Esq., and has issue.
East Kew, Uxbridge; Oxford and Cambridge Club.

**Deane**, Henry Bargrave Finneley, M.A. Balliol Coll., Oxon (international law prize essayist Oxford 1870), from Winchester Coll., capt. 2nd Middlesex (Finsbury rifles) volunteers since 1872, official principal of the archdeaconries of Rochester and St. Albans since 1876, secretary of the royal commission on Wellington Coll. 1879-80, author of *A Treatise on the Law of Blockade*, a member of the South-eastern circuit, a student of the Inner Temple 15 Jan., 1866, called to the bar 17 Nov., 1870 (only surviving son of James Parker Deane, Esq., Q.C., of the Inner Temple); born 28 April, 1846; married 9 June, 1875, Edith Mary, elder dau. of John Lindsay Scott, Esq., of Mollance, co. Kirkcudbright, and of London.
103, Warwick Road, S.W.; 8, King's Bench Walk, Temple, E.C.

**Deane**, Henry Charles, author of *Principles of Conveyancing*, sometime lecturer to Incorporated Law Society, late lieut. 17th regt. of foot, a student of Lincoln's Inn 25 Jan., 1868 (then aged 28), called to the bar 17 Nov., 1870 (only son of Henry William Deane, Esq., of Kensington); born , 1840.
Derwent House, Oak Hill, Surbiton; 10, Old Square, W.C.

**Deane**, James Parker, Q.C., D.C.L. 1839, fellow St. John's Coll., Oxon, from Winchester Coll., admiralty advocate, vicar-general of the province of Canterbury, chancellor of the diocese of Salisbury, counsel to the Foreign Office since 1872, author of *Act for Amendment of Laws with respect to Wills*, etc., a student of the Inner Temple 8 Nov., 1837 (then aged 25), called to the bar 29 Jan., 1841, an advocate of Doctors' Commons 2 Nov., 1839, treasurer 1854-6, Q.C. 16 Jan., 1858, bencher of the Inner Temple 30 April, 1858, treasurer 1873 (younger son of Henry Boyle Deane, Esq., of Hurst Grove, Berks); born 25 June, 1812; married and has issue.
16, Westbourne Terrace, W.; 3, Paper Buildings, Temple, E.C.; room 540, Royal Courts of Justice, Strand, W.C.

**Deane,** Ralph Hawtrey, B.A., Trin. Coll., Oxon, 1873, joint author of *Underhill's Settled Land Act* 1872, a student of Lincoln's Inn 23 Jan., 1873 (then aged 24), called to the bar 21 April, 1880 (eldest son of Francis Henry Deane, Esq., of Eastcote, Middlesex, and of Lincoln's Inn, bar.-at-law); born 8 Dec., 1848; married 30 Aug.. 1881, Annie Cordelia, eldest dau. of late John Ellis, Esq., of Chudleigh, Devon, and has issue.
Eastcote, Watford, Herts; 47, Edwardes Square, Kensington, W.; 1, Old Buildings, Lincoln's Inn, W.C

**Dearden,** James, F.S.A., J.P. Lancashire and Yorkshire West Riding, undergrad. St. John's Coll., Camb., a student of Lincoln's Inn 26 March, 1823, called to the bar 6 June, 1834 (eldest son of late James Dearden, Esq., of Rochdale, co. Lanc.); born 30 July, 1798; married 4 Nov., 1829, Jane, eldest dau. of Rev. William Griffith, M.A., rector of Llanwrog, Carnarvonshire, and sister and co-heir of William Griffith, Esq., and has issue.
Manor House, Rochdale; Carlton and Conservative Clubs.

**Deffell,** George Hibbert, M.A., Trin. Coll., Camb., 1845, from Harrow, chief commissioner of insolvents 1869, a commissioner of the Court of Claims 1856, master in equity supreme court 1857, (all of) New South Wales, a student of the Inner Temple 29 Jan., 1839, called to the bar 20 Nov., 1846 (3rd son of John Henry Deffell, Esq., of London); born , .
Sydney, New South Wales.

**Delafaye,** Louis Victor, a student of the Middle Temple 10 Jan., 1861, called to the bar 17 Nov., 1863 (only son of Victor Anthony Nicholas Delafaye, Esq., late of Mauritius, dec.).
Mauritius.

**Dendy,** Arthur Hyde, M.A., Exeter Coll., Oxon, 1845, from Harrow, lord of the manor of Hendon, Middlesex, a student of the Inner Temple 8 Aug., 1839 (then aged 19), called to the bar 6 June, 1845 (eldest son of Samuel Dendy, Esq., of Montagu Street, Russell Square, gentleman); born , 1820; married at Brighton 17 Nov., 1846, Eliza, youngest dau. of Arthur Dendy, of Brighton and of Dorking, and has a dau.
Parkfield, Paignton, South Devon.

**Denison,** Charles Marsh, a member of the South-eastern circuit, joint author of *Procedure and Practice relative to English, Scotch, and Irish Appeals*, a student of the Middle Temple 16 Jan., 1871, called to the bar 17 Nov., 1873 (only son of James Hutchinson Denison, of Sydenham, Surrey, attorney); born , ; married 30 Aug., 1884, Edith, 4th dau. of late John Mitchell, F.R.C.S., F.R.G.S.
Chichester Lodge, Devonshire Road, Wandsworth Road, S.W.; 3, Essex Court, Temple, E.C.

**Denman,** Arthur, M.A. Trin. Coll., Camb., goes the Midland circuit, a student of the Inner Temple 10 Jan., 1878 (then aged 20), called to the bar 26 Jan., 1883 (2nd son of Hon. Mr. Justice Denman); born 1 May, 1857; married 17 Dec., 1884, Catherine Agnes, dau. of Edward Nathaniel Conant, Esq., of Lyndon Hall Rutland (see Foster's *Peerage*).
3, Tanfield Court, Temple, E.C.

**Denman,** Hon. George, a judge of the High Court of Justice, Queen's Bench Division, since 1881, a judge of the Court of Common Pleas 1872-5, a justice of Common Pleas Division of the High Court 1875-81, a member of the Juridical Society and of Association for Promotion of Social Science, M.P. Tiverton 1859-65 and 1866-72. M.A., Trin. Coll., Camb., 1845, fellow 1843-52, auditor 1852-64, counsel to Camb. Univ. 1857-72, a member of council Univ. Coll., London, 186—74, translated *Gray's Elegy* into Greek verse, a student of Lincoln's Inn 8 Nov., 1843 (then aged 23), called to the bar 24 Nov., 1846, Q.C.
, 1861, bencher 13 March, 1861 (4th son of Thomas, Lord Denman, lord chief justice of the Queen's Bench); born 23 Dec., 1819; married 19 Feb., 1852, Charlotte, 5th dau. of late Samuel Hope, Esq., of Liverpool, and has issue (see Foster's *Peerage*).
8, Cranley Gardens, S.W.; Athenæum Club, S.W.

**Denman,** George Lewis, LL.M., Trin. Coll.. Camb., 1879, from Rugby, recorder of Queenborough since 1882, registrar to commission for trial of municipal election petitions, late clerk of assize on South-eastern circuit, a student of Lincoln's Inn 30 Dec., 1873 (then aged 19), called to the bar 26 Jan., 1877 (eldest son of Hon. Mr. Justice Denman); born 5 May, 1854 (see Foster's *Peerage*).
2, Dr. Johnson's Buildings, Temple, E.C.; Oxford and Cambridge Club, S.W.

**Denman,** Hon. Richard, M.A., Trin. Coll., Camb., 1835. from Eton, clerk of assize on the South-eastern circuit since 1876, on the Home circuit 1840-76, member of council of Univ. of London, heir presumptive to Lord Denman, a student of Lincoln's Inn 13 April, 1835 (then aged 21), called to the bar 8 May, 1838 (3rd son of Thomas, Lord Denman, then chief justice King's Bench); born 13 Jan., 1814; married 28 Oct., 1840, Emma, youngest dau. of Hugh Jones, Esq., of Larkhill, co. Lanc., and has issue (see Foster's *Peerage*).
Westergate House, Aldingbourne, Chichester.

**Denman,** Thomas Hugh Anderson, B.A. Trin. Coll., Camb., goes the Northern circuit, a student of Lincoln's Inn 19 April, 1876 (then aged 21), called to the bar 17 Nov., 1881 (2nd son of Hon. Richard Denman. of Lincoln's Inn. bar.-at-law); born 16 Jan., 1855.
Westergate, Aldingbourne; 1, King's Bench Walk, Temple, E.C.

**Denman,** Thomas Woodcock, LL.B. Trin. Hall, Camb., goes the South-eastern circuit, a student of the Inner Temple 24 Nov., 1877 (then aged 23), called to the bar 29 June, 1881 (eldest son of late Rev. John Denman, of Newmarket, Suffolk); born , 1854
The Rectory, Newmarket; 2, Cloisters, Temple, E.C.

**Denne**, Henry, capt. late East Kent mounted rifles, undergrad. Univ. Coll., Oxon, from Eton, J.P. Kent, a student of Lincoln's Inn 3 April, 1851 (then aged 20), called to the bar 26 Jan., 1856 (eldest son of Denne Denne, Esq., of Elbridge House, Kent); born , 1830; married , , , and has issue.
Care of Elbridge House, near Canterbury.

**Denniss**, Edmund Robert Bartley, a member of the Northern circuit, undergrad. Hertford Coll., Oxon, sometime of the legacy duty office Somerset House, a student of the Middle Temple 16 Jan., 1877, called to the bar 17 Nov., 1879 (eldest son of Edmund Pinnock Denniss, of London); born , .
Holmdale, Hendon, N.; 1, Essex Court, Temple, E.C

**Dent**, Henry William, a member of the South-eastern circuit, a student of Gray's Inn 25 Oct., 1866, of the Inner Temple 9 Nov., 1868 (then aged 34), called to the bar at the Inner Temple 11 June, 1869 (3rd son of late Robert Dent, Esq., of London, dec.); born 1834.
47, Bernard Street, Russell Square, W.C.

**Dent**, John Coucher, F.S.A., J.P. cos. Worcester and Gloucester (sheriff 1859), undergrad. Magdalen Coll., Oxon, from Eton, a student of the Inner Temple 27 Jan., 1841 (then aged 21), called to the bar 20 Nov., 1846 (eldest son of Thomas Dent, Esq., of Worcester); born , 1819; married 16 Sept., 1847, Emma, eldest dau. of late John Brocklehurst, of Hurdsfield, Cheshire, M.P.
udeley Castle, Winchcomb; Conservative Club, S.W.

**Dent**, John Dent, M.A., Trin. Coll., Camb., 1851, from Eton, chairman of North-eastern Railway Company since 1880, M.P. Knaresborough 1852-7, Scarborough 1857-74, late capt. Yorkshire hussars, J.P., D.L. Yorks West Riding, a student of Lincoln's Inn 19 April, 1844 (then aged 17), called to the bar 14 Nov., 1851 (son of Joseph Dent, of Ribston Park, Yorks, J.P., D.L.); born 11 June, 1826; married 10 July, 1855, Mary Hebden, dau. of John Woodall, Esq., of Scarborough, and has issue.
Ribston Hall, Wetherby, Yorks; Winterton, Brigg, co. Lincoln.

**Dent**, Thomas Wilkinson John, M.A., Trin. Coll., Camb., 1856, a student of Lincoln's Inn 13 April, 1853 (then aged 22), called to the bar 17 Nov., 1860 (eldest son of Robert Dent, Esq., late of London, dec.); born , 1831; married 3 Sept., 1861, Sophia Amelia, eldest dau. of Rev. George John Collinson, incumbent of St. James', Clapham.
Manor House, Limpsfield, Godstone, Surrey.

**Derbishire**, Thomas Henry, a student of the Middle Temple 15 Nov., 1851, called to the bar 26 Jan., 1856 (youngest son of Stewart Derbishire, Esq., of Gray's Inn); born , .
Care of 51, St. George's Road, S.W.

**Derham**, Walter, F.G.S., M.A., LL.M., Trin. Coll., Camb., 1877, B.A. 1873, matric. London Univ. 1869, author of *A Visit to Cape Colony and Natal* 1879, a student of the Middle Temple 14 Nov., 1873, called to the bar 15 May, 1878 (only son of Samuel Derham, J.P., of Henleaze Park, Westbury-on-Trym, co. Gloucester, and of Bristol, merchant); born 8 Nov., 1851.
Henleaze Park, Westbury-on-Trym; 2, Essex Court, Temple, E.C.; New Oxford and Cambridge Club.

**Dering**, George Edwardes, B.A., Magdalen Coll., Oxon, 1863, recorder of Faversham since 1872, assessor of Romney, a member of the South-eastern circuit, educated at Winchester, a student of the Middle Temple 11 Nov., 1861, called to the bar 9 June, 1865 (3rd son of Sir Edward Dering, of Surrenden Dering, Kent, Bart.); born 12 Jan., 1841; married 1st, , 1868, Jane Alice, dau. of late Thomas Taylor, Esq.; she died 13 June, 1874; he married 2ndly, 12 Jan., 1882, Pauline, eldest dau. of late Rev. William Lewis Mason, chaplain in Mauritius, etc., and has issue (see Foster's *Baronetage*).
103, Edith Road West, Kensington, W.; 1, Brick Court, Temple, E.C.; United University Club, S.W.

**Desai**, Dolatray Surbhai, LL.B. London Univ. 1882 and a member of Convocation, matric. 1876 from Elphinstone Coll., Bombay, practises before the High Court at Bombay, a student of the Middle Temple 23 Nov., 1876, called to the bar 26 Jan., 1882 (only son of Surbhai Ambalal Desai, of Surat, Bombay); born , 1855.
Bombay.

**Desenne**, Auguste Oscar, a student of the Middle Temple 15 Jan., 1866, called to the bar 6 June, 1871 (eldest son of Auguste Alexis François Desenne, of Port Louis, Mauritius, landed proprietor); born , .
Port Louis, Mauritius.

**Deshmukh**, Krishnarao Gopal, B.A. Bombay Univ., practised before the supreme court of Bombay, a student of Lincoln's Inn 31 May, 1869 (then aged 21), called to the bar 18 Nov., 1872 (2nd son of Rao Bahadar Gopal Rao Hurry Deshmukh, late judge of the Small Cause Court at Admedabad, Bombay presidency); born , 1848.
Admedabad, India.

**Deslongrais**, Louis Marie Auguste Durand, a student of the Inner Temple 3 Nov., 1855 (then aged 18), called to the bar 17 Nov., 1859 (2nd son of Henri Durand Deslongrais, of Port Louis, Mauritius, bar.-at-law); born 1837.
Port Louis, Mauritius.

**Desmarais**, Henri Eugène, a student of the Middle Temple 18 Aug., 1863, called to the bar 30 April, 1866 (3rd son of Jean Baptiste Evenor Desmarais, of Port Louis, Mauritius, attorney-at-law, dec.); born ,
Port Louis, Mauritius.

**Deva**, Manobendra Krishna, a student of the Inner Temple 18 May, 1881 (then aged 24), called to the bar 26 Jan., 1884 (6th son of Maharajah Narendra Krishna Deva, Bahadar, Calcutta, landowner); born , 1857.

**Devas**, Edward Thomas Holden, B.A. Trin. Coll., Camb., goes the Midland circuit, a student of the Inner Temple 4 March, 1880 (then aged 20), called to the bar 26 Jan., 1883 (only son of Horace Devas, Esq., of Sporndon Hall, Derbyshire); born , 1860.
4, Brick Court, Temple, E.C.

**Devenish**, Henry Weston, B.A. Exeter Coll., Oxon, a student of Lincoln's Inn 20 Jan., 1879 (then aged 20), called to the bar 7 May, 1884 (only son of Henry Devenish, Esq., of Whitchurch, Hants); born , 1859.
Whitchurch, Hants.

**Deverell**, John Walter Devereux, M.A. New Inn Hall, Oxon, special pleader, a student of the Inner Temple 24 Nov., 1866 (then aged 25), called to the bar 7 June, 1869 (only son of late John Deverell, of Bath, bar.-at-law); born , 1841; married 19 Nov., 1867, Jane, dau. of late Rev. Edward Willes, prebendary of Wells.
5, Pump Court, Temple, E.C.

**Deverell**, William Henry, M.A., Trin. Coll., Camb., 1862, J.P. Hants, lord of the manors of Drayton and Farlington, a student of Lincoln's Inn 11 Nov., 1857 (then aged 21), called to the bar 30 April, 1861 (eldest son of John Deverell, Esq., of Purbrook Park, co. Southants); born 23 April, 1836; married 18 July, 1865, Marion Clementina Mary, 2nd dau. of George Loch, Esq.; she died 23 Jan., 1885, leaving issue.
Rossington House, Stockbridge, and Purbrook Park, Cosham, Hants; 52, Onslow Square, S.W.; 11, New Square, W.C.

**Devey**, Joseph, M.A., St. John's Coll., Camb., 1867, goes the Northern circuit, a student of the Inner Temple 23 Oct., 1858, called to the bar 17 Nov., 1865 (2nd son of Thomas Devey, Esq., of Manchester); born , .

**Dew**, Croft Worgan, M.A., Jesus Coll., Camb., 1855, goes the South-eastern circuit, a student of Gray's Inn 22 April, 1865, called to the bar there 27 Jan., 1868, admitted a barrister of the Middle Temple *ad eundem* 25 April, 1873 (2nd son of late Rev. John Morgan Dew, curate of St. James', Halifax, Yorks); born , .
Poolway House, Coleford, co. Gloucester; 3, Temple Gardens, E.C.

**Dew**, Tomkyns, B.A. Jesus Coll., Oxon, from Eton, J.P., D.L. cos. Brecknock, Radnor, and Hereford (sheriff 1868), lord of the manor and patron of Whitney, a member of the Inner Temple 26 April, 1838 (then aged 21), called to the bar 29 April, 1842 (eldest son of Tomkyns Dew, Esq., of Whitney Court, Hereford); born , 1816; married 13 May, 1879, Ada, youngest dau. of late Capt. Edward Rudston-Read.
Whitney Court, Whitney, R.S.O., Hereford; Oxford and Cambridge Club.

**Dey**, Nanda Lal, B.A., St. John's Coll., Camb., 1876, a student of the Middle Temple 13 Nov., 1871, called to the bar 17 Nov., 1876 (eldest son of Chunder Coomar Dey, of Calcutta, Bengal M.O.); born , 1851.
152, Amherst Street, Calcutta.

**D'Eyncourt**, Edmund Charles Tennyson, B.A. Univ. Coll., Oxon, a member of the South-eastern circuit, a student of the Inner Temple 13 Oct., 1876 (then aged 21), called to the bar 11 May, 1881 (eldest son of Louis Charles Tennyson d'Eyncourt, of the Inner Temple, bar.-at-law); born 11 Feb., 1855.
5, Paper Buildings, Temple, E.C.

**D'Eyncourt**, Louis Charles Tennyson, police magistrate at Westminster since 1851, a student of the Inner Temple 4 June, 1833 (then aged 18), called to the bar 1 May, 1840 (3rd son of Rt. Hon. Charles Tennyson d'Eyncourt, P.C., of Bayons Manor, co. Linc., and of Inner Temple, bar.-at-law); born 23 July, 1814; married 31 Aug., 1852, Sophia, dau. of John Ashton Yates, Esq., of Dingle-head, and has issue.
Brick House, Horley, Surrey; 31, Cornwall Gardens, S.W.

**Vasudu Krishnavao Dhairyavan**, B.A., LL.B. Bombay Univ., practises before the High Court at Bombay, a student of the Middle Temple 10 April, 1877, called to the bar 26 Jan., 1880 (eldest son of Krishnavao Bhaskrop, head clerk grand arsenal Bombay); born , 1852.
Kalkudevi Road, Bombay.

**Dharmeratne**, George Alexander, B.A. Balliol Coll., Oxon, practises before supreme court Ceylon, a student of the Inner Temple 18 Jan., 1875 (then aged 38), called to the bar 17 Nov., 1877 (5th son of late Alexander Dharmeratne, of Colombo, Ceylon); born , 1837.
Colombo, Ceylon.

**Dias**, (Hon.) Henry, puisne judge Ceylon since 1879, formerly acting puisne judge, a student of the Middle Temple 15 Jan., 1844, called to the bar 7 May, 1847 (3rd son of John O. Dias, of Colombo, Ceylon, gentleman); born , .
Colombo, Ceylon.

**Dibb**, Arthur Knocker, M.A. Christ's Coll., Camb., a member of the North-eastern circuit 1880-2, capt. 1st volunteer batt. of the East Yorkshire regt. since 1879, a student of the Inner Temple 2 March, 1876, called to the bar 7 May, 1879 (eldest son of William Thomas Dibb, of Kingston-upon-Hull); born 9 March, 1856; married 24 Aug., 1881, Clara, 3rd dau. of T. B. Carr, Esq.
College Gardens, Beverley Road, Hull.

**Dibdin**, Lewis Tonna, M.A. St. John's Coll., Camb., equity draftsman and conveyancer, a student of Lincoln's Inn 15 April, 1873 (then aged 20), called to the bar 10 May, 1876 (3rd son of Rev. Robert William Dibdin, of London); born 19 July, 1852; married 21 April, 1881, Marianne Aubrey, eldest dau. of Rev. Humphrey Senhouse Pinder, M.A., rector of Bratton Fleming, Devon.
14, Gayton Crescent, Hampstead, N.W.; 6, Stone Buildings, W.C.

**Dicey**, Albert Venn, M.A. Trin. Coll., Oxon, B.C.L., public examiner of jurisprudence Oxford Univ. 1874-5, Vinerian professor of law Oxon since 1882, goes the Northern circuit, junior standing counsel to the commissioners of inland revenue, author of *The Law of Domicile*, of *Rules for Selection of Parties to an Action*, a student of the Inner Temple 19 Nov., 1858 (then aged 23), called to the bar 26 Jan., 1863 (3rd son of Thomas Edward Dicey, Esq., of London); born , 1835.
107, Victoria Street, S.W.; 2, Brick Court, Temple, E.C.

**Dicey**, Edward (James Stephen), B.A., Trin. Coll., Camb., 1854, editor of *Observer* since 1870, sometime special correspondent *Daily Telegraph*, author of *A Memoir of Cavour*, *The Schleswig-Holstein War* 1864, *The Battlefields of* 1866, etc., a student of Gray's Inn 11 June, 1865, called to the bar 26 Jan., 1875 (2nd son of Thomas Edward Dicey, Esq., of Claybrook Hall, co. Leic., dec.); born May, 1832.
26, Jermyn Street, S.W.

**Dick**, Abercromby Robert, a student of the Middle Temple 6 Nov., 1849, called to the bar 1 May, 1854 (2nd son of Abercromby, Dick, of the Bengal civil service); born ,

**Dick**, Charles George, B.A., Worcester Coll., Oxon, 1833, a student of the Middle Temple 5 Jan., 1831, called to the bar 10 June, 1836 (eldest son of late Samuel Dick, Esq., of Reading, Berks); born , ; married 15 May, 1845, Williamena Antonia, youngest dau. of late Thomas King, Esq., of Eltham, Kent.
2, Stone Buildings, Lincoln's Inn, W.C.

**Dick**, Charles Metcalfe, practising before the supreme court of Allahabad, a student of the Middle Temple 4 Nov., 1867, called to the bar 26 Jan., 1871 (4th son of Genl. Alexander Dick, of Mussourie, India); born , .
Allahabad, North-west Provinces India.

**Dick**, George Royer, M.A., Gonville and Caius Coll., Camb., 1869, a student of Lincoln's Inn 6 July, 1866 (then aged 21), called to the bar 17 Nov., 1869 (eldest son of Frederick Mylius Dick, of the Mauritius); born , 1845.
Mauritius.

**Dicken**, Charles Shortt, secretary to agent-general for Queensland since 1883, police magistrate there 1872-80, sometime lieut. 87th royal Irish fusiliers, a student of the Middle Temple 20 Nov., 1880, called to the bar 6 June, 1883 (2nd surviving son of William Stephens Dicken, M.D., E.I.C.S., dec.); born 18 Sept., 1841; married 25 Aug., 1875, Emily Augusta, eldest dau. of late Charles William Sheridan, Esq., of Beeauba, New South Wales.
2, Harrington Mansions, Queen's Gate, S.W.; 1, Westminster Chambers, Victoria Street, S.W.

**Dickens**, Henry Fielding, B.A., Trin. Hall, Camb. 1872, revising barrister for Mid Kent and Greenwich July, 1884, recorder of Deal since 1883, a member of the South-eastern circuit, a student of the Inner Temple 24 Jan., 1870 (then aged 20), called to the bar 17 Nov., 1873 (5th surviving son of late Charles Dickens, of Gadshill Place, Higham, Kent); born 16 Jan., 1849; married 25 Sept., 1876, Marie Therese Louise, eldest dau. of Antonin Roche, Esq., of London.
15, Tedworth Square, Chelsea, S.W.; 7, Crown Office Row, Temple, E.C.

**Dickins**, Frederick Victor, M.B., B.Sc. London Univ. 1861 (gold medallist and honours), assistant registrar 1882 and a member of Convocation, late medical officer R.N., established naval hospital Yokohama, a student of the Middle Temple 21 Nov., 1867, called to the bar 10 June, 1870 (eldest son of Thomas Dickins, Esq., of Middleton, co. Lancaster, J.P.); born 24 May, 1838; married May, 1869, Mary Jane, 2nd dau. of William M. Wilkinson, of Pyecroft House, Manchester.
27, Holland Road, Kensington, W.

**Dickins**, William Park, B.A., Oriel Coll., Oxon (late fellow), 1846, M.A., Merton Coll., 1849, J.P., D.L., deputy chairman Warwickshire quarter sessions, a student of Lincoln's Inn 26 Jan., 1847, called to the bar 21 Nov., 1851 (eldest son of William Dickins, Esq., of Cherington, co. Warwick); born , 1824; married 7 June, 1859, Catherine Frances, eldest dau. of Rev. Charles Causton, rector of Stretton-on-Fosse, co. Warwick.
Cherington, near Shipston-on-Stour, and Elstree, Herts; 7, Stone Buildings, W.C.

**Dickinson**, Edmund Henry, B.A., Trin. Coll., Camb., 1843, J.P. Somerset, a student of the Inner Temple 28 April, 1843 (then aged 21), called to the bar 26 Jan., 1849 (2nd son of William Dickinson, Esq., M.P., of Kingweston); born 30 June, 1821; married 14 May, 1861, Hon. Emily Dulcibella Eden, 2nd dau. of Rt. Rev. Robert John, 3rd Lord Auckland, bishop of Bath and Wells.
Berkeley House, Frome.

**Dickinson**, Henry, M.A., St. Peter's Coll., Camb., 1848, a student of Lincoln's Inn 22 Jan., 1845 (then aged 22), called to the bar 23 Nov., 1848 (eldest son of Henry Dickinson, of Madras); born , 1823.

**Dickinson**, James, Q.C., a student of Lincoln's Inn 3 March, 1830 (then aged 18), called to the bar 20 Nov., 1835, Q.C. 24 July, 1866, called to the bench 24 July, 1866 (3rd son of Nodes Dickinson, Esq., of London); born , 1811; married 29 Dec., 1857, Anne Maria, elder dau. of Gilbert Northey Tompson, Esq., of Totnes.
Burnham Grove, Burnham, Bucks.

**Dickinson**, John, LL.M., Trin. Coll., Camb., 1870, goes the Northern circuit, a student of the Inner Temple 11 Nov., 1868 (then aged 19), called to the bar 17 Nov., 1871 (4th son of late Joseph Dickinson, M.D., of Liverpool); born , 1849; married 2 Dec., 1884, Cecilia Maud, 3rd dau. of Thomas Hunter Holderness, of Liverpool.
6, Crown Office Row, Temple, E.C.

**Dickinson**, Reginald, M.A., Trin. Coll., Camb., 1866, committee clerk of the House of Commons, author of *Summary of the Rules and Procedure of Foreign Parliaments*, a student of the Inner Temple 21 Nov., 1862 (then aged 21), called to the bar 30 April, 1866 (2nd son of Francis Henry Dickinson, Esq., of Kingweston, Somerset); born 27 Jan., 1841.
House of Commons, S.W.

**Dickinson**, Samuel, B.A., Caius Coll., Camb., 1862, equity draftsman and conveyancer, equity lecturer to Incorporated Law Society 1877, a student of Lincoln's Inn 1 Nov., 1861 (then aged 21), called to the bar 26 Jan., 1866 (2nd son of William Dickinson, Esq., of Newpark, Hants); born , 1840.
33, Lexham Gardens, S.W.; 6, Stone Buildings, W.C.

**Dickinson,** Willoughby Hyett, B.A. Trin. Coll., Camb., a student of Lincoln's Inn 15 Nov., 1879 (then aged 20), called to the bar 26 Jan., 1884 (only son of late Sebastian Stewart Dickinson, Esq., M.P., of Brown's Hill, co. Glouc.); born , 1859.
Brown's Hill, Stroud, Gloucestershire; 1, Hare Court, Temple, E.C.

**Dickman,** Walter Henry, advocate of the supreme court of Ceylon, educated at Regent's Park Coll., London, a student of the Inner Temple 20 Nov., 1869 (then aged 18), called to the bar 6 June, 1872 (eldest son of Henry George Dickman, of Kandy, Ceylon, colonial surgeon H.M.'s medical service); born , 1851.
Colombo, Ceylon.

**Dickson,** Arthur Benson, F.R.G.S., M.A., Trin. Coll., Camb., 1852, from Eton, J.P. Lancashire, a student of Lincoln's Inn 12 Nov., 1847 (then aged 20), called to the bar 17 Nov., 1852 (youngest son of George Frederick Dickson, Esq., of London); born , 1827; married 18 Sept., 1866, Harriett Elizabeth, eldest dau. of John Barker, Esq., of Broughton Lodge, co. Lanc., and has issue.
Abbots Reading, Haverthwaite, Ulverstone; 38, Nottingham Place, Marylebone Road, W.; 12, Old Square, Lincoln's Inn, W.C.; Athenæum Club.

**Digby,** John, a member of the South-eastern circuit, a student of the Middle Temple 1 May, 1847, called to the bar 7 June, 1852 (2nd son of Benjamin Digby, Esq., of Mountjoy Square, Dublin); born 18 Sept., 1828; married 22 Dec., 1859, Florence Henrietta, 2nd dau. of Richard Sharp, Esq., of Apps Court, Surrey, and has a dau. (see Foster's *Peerage*).
43, St. George's Road, S.W.; 1, Elm Court, Temple, E.C.

**Digby,** Kenelm Edward, M.A. Corpus Christi Coll., Oxon (late fellow) from Harrow, Vinerian law reader 1868-74, public examiner in jurisprudence Oxford Univ. 1875-6, author of *Law of Real Property, Sale and Transfer of Shares in Companies*, a student of Lincoln's Inn 24 April, 1862 (then aged 25), called to the bar 26 Jan., 1865 (eldest son of Rev. and Hon. Kenelm Henry Digby, of Tittleshall, Norfolk); born 9 Sept., 1836; married 30 Aug., 1870, Hon. Caroline Strutt, 2nd dau. of Edward, 1st Lord Belper, and has issue (see Foster's *Peerage*).
50, Onslow Square, S.W.; 1, Paper Buildings, Temple, E.C.

**Digweed,** John Stephen, a student of the Inner Temple 9 April, 1829 (then aged 17), called to the bar 20 Nov., 1835 (2nd son of Harry Digweed, Esq., of Chawton, Hants); born , 1812; married 28 April, 1860, Clara Esther, 2nd dau. of late James Mill, Esq., of the India House.
60, Pembridge Villas, Bayswater, W.

**Dilke,** Rt. Hon. Sir Charles Wentworth, Bart., M.P., LL.M., Trin. Hall., Camb., 1869, LL.B. (senior legallist) 1866, president of the Local Government Board since 1882, under-secretary of state for foreign affairs 1880-2, M.P. Chelsea since 1868, author of *Greater Britain*, proprietor of *The Athenæum*, *Notes and Queries*, etc., a student of the Middle Temple 19 Dec., 1862, called to the bar 30 April, 1866 (eldest son of Sir Charles Wentworth Dilke, Bart.); born 4 Sept., 1843; married 30 Jan., 1872, Katherine, only dau. of late Capt. Arthur Gore Sheil; she died 20 Sept., 1874.
La Sainte Campagne, Le Cap Brun, Toulon, France; 76, Sloane Street, S.W.; Reform, Devonshire, Cobden, Burlington, and National Liberal Clubs.

**Dill,** Richard Marcus Gordon, B.A. Trin. Coll., Camb., matric. London Univ. 1877, a student of the Inner Temple 6 Nov., 1880 (then aged 20), called to the bar 17 Nov., 1884 (2nd son of Richard Dill, M.D., of Brighton); born , 1860.
19, Regency Square, Brighton.

**Dill,** Thomas Reginald Colquhoun, B.A. Christ Church, Oxon, a student of the Inner Temple 17 Jan., 1881 (then aged 21), called to the bar 26 Jan., 1885 (3rd son of late Lieut.-Col. Marcus Dill, R.E., of Brighton); born , 1860.
Brighton.

**Dillet,** Abraham Mallory, formerly assistant clerk of courts and keeper of records at Belize, British Honduras, acting registrar of vice-admiralty court of that colony, a student of the Inner Temple 14 Oct., 1873 (then aged 19), called to the bar 28 June, 1876 (only son of late Thomas William Henry Dillet, of Belize, British Honduras, clerk of courts and keeper of records thereat); born , 1854.
Morley's Hotel, Charing Cross, W.C.; 12, Church Street, Kingston, Jamaica.

**Dillon,** Charles Coleman, practises before supreme court Allahabad, a student of the Middle Temple 2 May, 1868, called to the bar 26 Jan., 1871 (eldest son of late Luke Dillon, of Agra, North-west Provinces India, pleader in the High Court of Judicature); born .
Allahabad, North-west Provinces India.

**Dillon,** Edward Maxwell, M.A., LL.D. Trin. Coll., Dublin, classical master Christ's Hospital, London, a student of the Middle Temple 24 Jan., 1881, called to the bar 17 Nov., 1883 (eldest son of Rev. Edward Dillon, M.R.I.A., late of Birkenhead, Cheshire); born , .
Christ's Hospital, Newgate Street, E.C.

**Dillon,** Edwin Arthur, practises before supreme court of Allahabad, a student of the Inner Temple 20 Oct., 1879 (then aged 20), called to the bar 21 June, 1882 (son of late Luke Dillon, Esq., of Allahabad, pleader High Court Justice of North-west Provinces of India); born , 1859.
Allahabad, North-west Provinces India.

**Dillon,** Frederick William, practises before supreme court of Allahabad, a student of the Inner Temple 20 Oct., 1879 (then aged 19), called to the bar 21 June, 1882 (3rd surviving son of late Luke Dillon, Esq., of Allahabad, pleader High Court North-west Provinces India); born , 1860.
Allahabad North-West Provinces India.

**Dillon**, Henry Joseph, a student of the Middle Temple 20 April, 1880, called to the bar 6 June, 1883 (3rd son of John Blake Dillon, of Dublin, bar.-at-law, dec.); born .

**Dillon**, John Francis Kellet, B.A., Corpus Christi Coll., Camb., 1851, a student of the Middle Temple 5 June, 1851, called to the bar 9 June, 1854 (only son of Garrett Dillon, of Bath, M.D.); born ,
Allahabad, North-west Provinces India.

**Dillwyn**, Henry de la Beche, LL.B., Trin. Coll., Camb., 1866, junior counsel to the Post Office, on the South Wales circuit, J.P. Glamorganshire, a student of the Inner Temple 20 April, 1866 (then aged 23), called to the bar 7 June, 1869 (only son of Lewis Llewellyn Dillwyn, Esq., M.P., of Hendrefoilan, Swansea); born 18 May, 1843.
Hendrefoilan, Swansea; 2, Pump Court, Temple, E.C.

**Dimsdale**, Charles Robert Southwell, B.A. Trin. Coll., Camb., a member of the South-eastern circuit, a student of the Inner Temple 1 June, 1877 (then aged 20), called to the bar 21 April, 1880 (eldest son of Baron Dimsdale, of Essendine Place, Herts); born , 1856; married , 1882, Alice, eldest dau. of Charles J. Monk, Esq., M.P.
Essendine Place, Hatfield, Herts; 2, Essex Court, Temple, E.C.

**Dineley**, George Giffard, B.A., Trin. Coll., Camb., 1861, equity draftsman and conveyancer, a student of Lincoln's Inn 12 Nov., 1863 (then aged 24), called to the bar 17 Nov., 1866 (only son of Rev. Francis Plumer Giffard Dineley, late of Churchill, co. Worcester, dec.); born , 1839.
12, Foulis Terrace, Onslow Gardens, S.W.; 8, Stone Buildings, Lincoln's Inn, W.C.

**Disney**, Henry William, B.A., Hertford Coll., Oxon, 1880 (scholar), a student of Lincoln's Inn 11 Jan., 1882 (then aged 23), called to the bar 17 Nov., 1884 (eldest son of Rev. William Henry Disney, rector of Winwick, co. Warwick); born 5 Jan., 1858.
Winwick Rectory, Rugby.

**Divett**, Edward Ross, M.A., Trin. Coll., Camb., 1864, a student of the Inner Temple 16 April, 1859 (then aged 21), called to the bar 17 Nov., 1864 (eldest son of Edward Divett, Esq., M.P., of Bystock, Devon); born , 1838.
Care of Bovey Tracey, Newton Abbot.

**Dixon**, John, conveyancer and equity draftsman, author of *Law of Partnership*, a student of Lincoln's Inn 29 April, 1865 (then aged 26), called to the bar 27 Jan., 1868 (eldest son of John Dixon, late of Sheffield, Yorks, dec.); born , 1839.
11, New Square, Lincoln's Inn, W.C.

**Dixon**, John Marsh, B.A., LL.B., Trin. Hall, Camb., 1880, a student of the Inner Temple 14 Feb., 1880 (then aged 23), called to the bar 18 April, 1883 (2nd son of William Henry Dixon, of Edgbaston, coal merchant); born , 1857.
6, Stone Buildings, Lincoln's Inn, W.C.

**Dixon**, Joseph, author of *A Treatise on the Law of Partnership*, editor of *Lush's Common Law Practice*, undergrad. Caius Coll., Camb., goes the South-eastern circuit, a student of Lincoln's Inn 28 Oct., 1851 (then aged 27), called to the bar 17 Nov., 1855 (eldest son of John Dixon, Esq., of Tonbridge Wells, Kent); born , 1824.
3, Temple Gardens, E.C.

**Dixon**, William John, LL.M., Trin. Hall, Camb., 1880, B.A. 1871, a member of the Oxford circuit, author of *Law, Practice, and Procedure in Divorce and Matrimonial Causes*, of *Probate and Administration Law and Practice*, etc., a student of the Inner Temple 24 April, 1867 (then aged 19), called to the bar 6 June, 1871 (2nd son of Edwin Dixon, Esq., of Meridale Grove, co. Stafford); born 1848.
Laburnham Villa, Lonsdale Road, Barnes, S.W.; 8, Fig Tree Court, Temple, E C.

**Dixon**, Willmott, LL.B., Trin. Coll., Camb., 1868, a student of the Inner Temple 10 Nov., 1866 (then aged 22), called to the bar 7 June, 1869 (eldest son of Rev. Robert Dixon, D.D., of Rugby); born , 1844.
Care of St. Matthew's Vicarage, Rugby.

**Dobbs**, Archibald Edward, M.A. Balliol Coll., Oxon, equity draftsman and conveyancer, a student of Lincoln's Inn 12 Nov., 1862 (then aged 24), called to the bar 9 June, 1865 (only son of Archibald Edward Dobbs, late master in equity and accountant-general supreme court Calcutta, dec.); born , 1838.
34, Westbourne Park, W.; 9, Old Square, W.C.

**Dobbs**, Montagu William Edward, M.A., Trin. Coll., Camb., 1870, J.P. co. Antrim, high sheriff co. Kildare 1871, a student of the Inner Temple 1 Nov., 1865 (then aged 21), called to the bar 26 Jan., 1869 (only son of Conway Richard Dobbs, Esq., of Castle Dobbs, co. Antrim); born 28 Sept., 1844.
41, Lower Leeson St., Dublin; Clonkeevan, co. Kildare.

**Dobbs**, Robert Conway, M.A., Trin. Coll., Camb., 1868, went the Home circuit, a student of Lincoln's Inn 24 April, 1865 (then aged 22), called to the bar 7 June, 1869 [only son of (Hon.) William Cary Dobbs, of Ashurst, Killiney, co. Dublin, a judge in the landed estates court Ireland]; born , 1843.
52, St. George's Square, S.W.; 2, New Square, W.C.

**Dobson**, (Hon.) Alfred, attorney-general of Tasmania 1878-9 and since 1883, a student of the Inner Temple 20 April, 1872 (then aged 23), called to the bar 26 Jan., 1875 (6th son of late John Dobson, of Hobart Town, solicitor and notary public, formerly of Gateshead, co. Durham); born , 1849.
Hobarton, Tasmania.

**Dobson**, Frank Stanley, LL.D., St. John's Coll., Camb., 1870, B.A. 1861, solicitor-general Victoria 1881-4, a student of the Middle Temple 16 Jan., 1856, called to the bar 30 April, 1860 (2nd son of John Dobson, of Hobart Town, Van Diemen's Land, solicitor and notary public); born , ; married 8 June, 1871, Edith Mary, younger dau. of John Carter, Esq., of Middle Temple, bar.-at-law.
Melbourne, Victoria.

**Dobson**, William Lambert, puisne judge Tasmania since 1870, a member of House of Assembly Tasmania 1861-70, Crown solicitor 1859, attorney-general 1861, 1862, and 1866-70, a student of the Middle Temple 7 Nov., 1853, certificate of honour May, 1856, called to the bar 6 June, 1856 (eldest son of John Dobson, of Hobart Town, solicitor and notary public); born , 1833; married , 1858, Fanny Louisa, 2nd dau. of Rev. W. H. Browne, LL.D., of Launceston, Tasmania, and Ballinvoher, co. Cork.
Hobarton, Tasmania.

**Dodd**, Cyril, B.A. Merton Coll., Oxon, a member of the North-eastern circuit, joint editor of *Bullen and Leake's Precedents of Pleadings*, reporter for Incorporated Council, a student of the Inner Temple 16 Nov., 1866 (then aged 22), called to the bar 7 June, 1869 (2nd son of Rev. Joseph Dodd, of Hampton Poyle, Oxon); born , 1844; married and has issue.
36, St. Charles' Square, W.; 2, Harcourt Buildings, Temple, E.C.

**Dodd**, Frank, a member of the Northern circuit, a student of Gray's Inn 16 Jan., 1877, called to the bar 9 June, 1880 (son of John Dodd, of Rockferry, Cheshire, glass merchant); born , .
Rockferry, Cheshire; 18, Stephenson Chambers, Harrington Street, Liverpool.

**Dodd**, George Ashley, M.A., Christ Church, Oxon, 1867, from Harrow, J.P. Middlesex, a student of Lincoln's Inn 2 April, 1862 (then aged 20), called to the bar 26 Jan., 1865 (only son of late George Dodd, Esq., M.P., of London); born 29 Sept., 1842; married 13 Jan., 1870, Marguerite Augusta, dau. of Charles Edwards, Esq., of Dolseran Hall, co. Merioneth, and has issue.
Surrenden Dering, Ashford, Kent; Balkail House, Glenluce, N.B.; Carlton Club.

**Dodd**, John Theodore, M.A. Christ Church, Oxon, a member of the North-eastern circuit, lecturer to Sheffield District Law Students' Society March, 1880, author of *The Settled Land Act Explained*, etc., a student of Lincoln's Inn 3 Nov., 1871 (then aged 23), called to the bar 6 June, 1874 (3rd son of Rev. Joseph Dodd, rector of Hampton Poyle, Oxon); born , 1848; married 2 June, 1881, Mary Louisa, dau. of late Rev. Henry Ashington, rector of Brouncewell and vicar of Alnwick, co. Linc.
60, Loudoun Road, N.W.; 3, Old Buildings, Lincoln's Inn, W.C.; 17, Hounsfield Road, Leavygreave, Sheffield; 27, Change Alley, Sheffield.

**Dodington**, Thomas Marriott, M.A., Trin. Coll., Camb., 1877 (B.A. 1862), from Marlborough Coll., lord of the manors of Stowell, Henstridge, Bowden, and High Ham, capt. 3rd batt. Somerset light infantry since 1870, J.P., a student of the Middle Temple 7 Jan., 1862, called to the bar 26 Jan., 1865 (eldest son of Rev. Thomas Marriott Dodington, of Horsington, Somerset); born 22 July, 1839; married 1 June, 1865, Lucy Elizabeth, 4th dau. of Rev. G. E. Downe, rector of Rushden, Northants, and has issue.
Combe. Dulverton, Somerset; Horsington House, near Wincanton.

**Dodson**, William Francis, LL.D., Trin. Hall, Camb., 1846, LL.B. 1841, a member of the College of Doctors of Law 2 Nov., 1846, steward 1859; born , .

**Canning-Doherty**, John, district registrar Probate Division of High Court of Justice Warwickshire since , J.P. co. Worcester, assumed the additional surname of Canning, a student of the Middle Temple 18 Nov., 1847, called to the bar 22 Nov., 1850 (eldest son of Rt. Hon. John Doherty, chief judge Court of Common Pleas in Ireland); born , .
Newstown, co. Carlow; Carlton, R.Y.S. (Cowes), and Kildare Street (Dublin) Clubs.

**Dolbey**, Thomas Hamer, a student of the Middle Temple 16 Nov., 1880, called to the bar 25 June, 1884 (elder son of Thomas Clarke Dolbey, of Newtown, co. Montgomery, wool dealer); born , .
Sutton, Surrey.

**Dolman**, Marmaduke Francis Cox, sole heir of the barony of Stapleton, a student of Lincoln's Inn 11 Jan., 1861 (then aged 21), called to the bar 17 Nov., 1863 (eldest son of John Thomas Dolman, M.D., of Souldern House, Oxon); born 29 Jan., 1839; married 21 April, 1870, Mary, dau. of Major Waud, of Manston Hall and Chester Court, Yorks (see Foster's *Yorkshire Collection*).
Argyll Street, Ryde, Isle of Wight.

**Domett**, Alfred, C.M.G. 1879, late Prime Minister New Zealand and secretary for Crown lands, registrar-general of lands New Zealand since 1869, matric. St. John's Coll., Camb., a student of the Middle Temple 7 Nov., 1835, called to the bar 19 Nov., 1841 (4th son of Nathaniel Domett, Esq., of Camberwell, Surrey); born , 1811.
32, St. Charles' Square, W.

**Don**, Patrick Robertson, LL.B., Trin. Coll., Camb. 1881, B.A. 1880, a member of the South-eastern circuit, a student of the Inner Temple 20 Dec., 1879 (then aged 23), called to the bar 17 Nov., 1882 (2nd son of John Don, of Broughty Ferry, Forfarshire, J.P.); born 28 Oct., 1856.
1, Mitre Court Buildings, or 2, Brick Court, Temple, E.C.

**Donisthorpe**, Wordsworth, B.A., Trin. Coll., Camb., 1869, author of *Principles of Plutology, Liberty or Law*, etc., a student of the Inner Temple 22 Nov., 1870 (then aged 23), called to the bar 27 Jan., 1879 (only son of late George Edmund Donisthorpe, Esq., of Harrogate, Yorks); born 24 March, 1847; married 17 Dec., 1873, Ann Maria, 2nd dau. of late Henry Anderson, of York, solicitor. Individual
32, Pembridge Villas, Bayswater, W.; 2, Hare Court, Temple, E.C.

**Donne**, Edward, a student of the Inner Temple 8 May, 1828, called to the bar 7 May, 1833 (2nd son of John Donne, Esq., of Lynn Regis, Dorset); born .
(?) Mattishall Hall, East Dereham.

**Donnelly**, Ross, a student of Lincoln's Inn 2 Nov., 1826 (then aged 18), called to the bar 18 Nov., 1831 (eldest son of Ross Donnelly, vice-admiral of the Blue); born , 1808.
Sydney, New South Wales.

**Donogh**, Walter Russell, M.A. Edinburgh Univ., practises before the supreme court of Calcutta, a student of the Inner Temple 24 Nov., 1877 (then aged 22), called to the bar 11 May, 1881 (only son of Thomas Andrew Donogh, Bengal C.S.); born , 1855.
Calcutta.

**Donovan**, Thomas, a student of the Middle Temple 14 May, 1881, called to the bar 26 Jan., 1884 (3rd son of Jerome Donovan, justice of the peace, of Sydney, New South Wales); born , .
42, Craven Hill Gardens, Lancaster Gate, W.

**Doran**, Alfred, LL.B., Christ's Coll., Camb., 1881, B.A. 1880, a student of the Inner Temple 16 Nov., 1877 (then aged 19), called to the bar 26 Jan., 1881 (3rd son of John Doran, of Hobart Town, Tasmania, gentleman); born , 1858.

**Doran**, Andrew Thomas Plunkett, a student of the Middle Temple 20 Jan., 1844, called to the bar 24 Nov., 1848 (eldest son of Andrew Doran, of Mount Radford, Exeter, gentleman, dec.); born , .

**Doria**, Adair Andrew, LL.B., Trin. Hall, Camb., 1832, equity draftsman and conveyancer, *Law Times* reporter in Court of Bankruptcy, author of *Law of Bankruptcy*, a student of Lincoln's Inn 28 May, 1839 (then aged 28), called to the bar 9 June, 1842 (2nd son of Marquis Spineto, of Cambridge); born , 1811.
The Cottage, New Road, Shepherd's Bush, W.; 25, Old Buildings, Lincoln's Inn, W.C.

**Dorsett**, Samuel Smith, a member of the Midland circuit, a student of the Middle Temple 24 Jan., 1874, called to the bar 17 Nov., 1876 (youngest son of William Smith Dorsett, of Beaston, co. Derby, gentleman); born , .
Late of Bearley House, near Stratford-on-Avon.

**Doughty**, Henry Montagu, equity draftsman and conveyancer, J.P. Suffolk, lord of the manor of Theberton, undergrad. Trin. Hall, Camb., formerly in the fleet, a student of Lincoln's Inn 26 Jan., 1860 (then aged 18), called to the bar 26 Jan., 1863 (eldest son of Rev. Charles Montagu Doughty, late of Theberton, Suffolk, dec.); born 15 March, 1841; married 21 Aug., 1860, Edith Rebecca, only dau. of D. Cameron, Esq., chief justice of Vancouver's Island, and has issue.
Theberton Hall, Saxmundham; 5, Stone Buildings, Lincoln's Inn, W.C.; Carlton Club.

**Douglas**, Alfred Allan, B.A., Gonville and Caius Coll., Camb., 1853, goes the Midland circuit, a student of the Middle Temple 16 Nov., 1859, called to the bar 17 Nov., 1866 (son of James Douglas, Esq., of Great Yarmouth, Norfolk); born , ; married 4 June, 1868, Emma Jane, eldest dau. of late Samuel Straight, Esq.
Lamb Buildings, Temple, E.C.

**Akers-Douglas**, Aretas, M.P. East Kent since April, 1880, lieut. East Kent yeomanry since 1877, J.P. Kent and Dumfriesshire, undergrad. Univ. Coll., Oxon, from Eton, a student of the Inner Temple 6 Nov., 1871 (as Aretas Akers, then aged 20), called to the bar 26 Jan., 1875, assumed the additional surname and arms of Douglas by royal licence 1875 (eldest son of late Rev. Aretas Akers, of Malling Abbey, Kent, clerk in holy orders); born 21 Oct., 1851; married 10 June, 1875, Adeline Mary, dau. of Horatio Austen Smith, Esq, of Hayes Court, Kent, and has issue.
Chilston Park, Maidstone; Craigs, Dumfries; West Calder, Edinburgh; Carlton and Union Clubs.

**Douglas**, Greville Charles, Trin. Coll., Camb., undergrad. Edinburgh Univ., a student of Lincoln's Inn 22 Jan., 1866 (then aged 21), called to the bar 17 Nov., 1868 (only son of Sir Charles Eurwicke Douglas, K.C.M.G.); born , 1844.
27, Wilton Crescent, S.W.

**Douglas**, Malcolm Percy, a member of the North Wales and Chester circuit, a student of the Middle Temple 29 June, 1878, called to the bar 11 May, 1881 (2nd son of John Kenmuir Douglas, Esq., late of Caxton House, Bangor); born , .
Caxton House, Bangor; 1, New Court, Temple, E.C.

**Douglas**, Robert Archibald, M.A., St. John's Coll., Camb., 1852, equity draftsman and conveyancer, a student of the Inner Temple 28 April, 1848 (then aged 21), called to the bar 26 Jan., 1854 (2nd son of Rev. H. Douglas, prebendary of Durham); born , 1847.
14, Cromwell Crescent, South Kensington, S.W.; 6, New Square, W.C.

**Dowdeswell**, George Francis, B.A., Magdalen Coll., Camb., 1851, sometime in 89th foot, a student of Lincoln's Inn 5 Nov., 1850 (then aged 21), called to the bar 6 June, 1866 (eldest son of George Dowdeswell, Esq., of Down House, Redmarley, co. Worcester); born , 1829.
Late of Down House, Redmarley, co. Worcester.

**Dowdeswell**, George Morley, Q.C., M.A., Pembroke Coll., Oxon, 1833, an official referee of the High Court of Justice since 1877, recorder of Newbury since 1854, editor of *Smith's Mercantile Law*, *Starkie on Evidence*, *Bayley on Bills*, author of treatises on *The Merchant Shipping Act* and *Life and Fire Assurance*, a student of the Inner Temple 2 June, 1831 (then aged 22), called to the bar 6 June, 1834, Q.C. 15 Dec., 1866, bencher 25 Jan., 1867, treasurer 1883 (2nd son of William Dowdeswell, late of Inner Temple and of Ewell, Surrey, bar.-at-law); born , 1809.
Rogate Lodge Petersfield; 46, Phillimore Gardens, W.; 1, Harcourt Buildings, Temple, E.C.; Garrick Club.

**Dowling**, James Sheen, LL.B., King's Coll., London, 1841, district court judge (metropolitan and coast district) New South Wales since 1869, a student of the Middle Temple 25 Nov., 1836, called to the bar 24 Nov., 1843 (2nd son of Hon. James Dowling, of the supreme court Sydney, New South Wales); born .
41, Craven Street, W.C.; Sydney, New South Wales.

**Dowling**, William, a student of Lincoln's Inn 12 Nov., 1847, went to the Inner Temple 2 and called to the bar there 13 June, 1851 (eldest son of Peter Dowling, of Wapping, Middlesex, wharfinger); born , .

**Down**, Thomas Christopher, matric. London Univ. 1864 and sometime a clerk in education department Whitehall, a student of the Middle Temple 27 March, 1876, called to the bar 25 June, 1879 (eldest son of Thomas Down, of Plymouth, Devon); born , .
Broadview, North-west Territories, Canada.

**Downing**, Charles, B.A., Trin. Coll., Dublin, 1846, J.P. co. Mayo, a student of the Inner Temple 24 May, 1844 (then aged 20), called to the bar 5 May, 1848 (2nd son of John Downing, Esq., of White Dorrit, Cork); born , 1824; married , 1862, Annabella, dau. of John Martin, Esq., and has issue.
Oatlands, Ballina, co. Mayo.

**Downing**, Samuel Theophilus Genn, a commissioner of taxes for Cornwall, J.P., vice-president Royal Cornwall Geological Society, a student of Lincoln's Inn 3 Nov., 1879 (then aged 52), called to the bar 17 Nov., 1881 (only son of Samuel Downing, of Penzance, gentleman, dec.); born , 1827.
York House, Penzance.

**Dowson**, William Scott, M.A., Trin. Coll., Camb., 1867, a student of the Inner Temple 17 Nov., 1864 (then aged 23), called to the bar 7 June, 1869 (2nd son of late William Head Dowson, of Greystoke, Cumberland); born , 1841.
Care of Lattendales, Penrith.

**Doyle**, Andrew, matric. Trin. Coll., Dublin, Local Government Board inspector 1871-6, Poor Law Board inspector 186—71, J.P. Brecknockshire, a student of Lincoln's Inn 9 June, 1834 (then aged 25), called to the bar 10 June, 1842 (3rd son of late Andrew Doyle, of Dublin, merchant, dec.); born , 1809.
Pendarran, near Crickhowell.

**Doyle**, Charles, a student of the Inner Temple 21 Jan., 1869 (then aged 25), called to the bar 17 Nov., 1871 (only son of late Denis Doyle, of Dublin, merchant); born, 1844.
(?) Dublin.

**Doyle**, Sir Francis Hastings Charles, Bart., D.C.L. Oxon 1877, B.A. Christ Church 1832, M.A. 1867, sometime fellow All Souls', professor of poetry at Oxford 1867-77, went the Northern circuit, receiver-general of customs 1846-69, a commissioner of customs 1869-83, a student of the Inner Temple 11 Oct., 1832 (then aged 22), called to the bar 17 Nov., 1837 (only son of Sir Francis Hastings Doyle, Bart.); born 22 Aug., 1810; married 12 Dec., 1844, Sidney, youngest dau. of late Rt. Hon. Charles Watkin Williams-Wynn; she died 22 Nov., 1867, leaving issue (see Foster's *Baronetage*).
46, Davies Street, W.; Oxford and Cambridge Club.

**Doyne**, Richard Vigors, M.A. Trin. Coll., Dublin (B.A. 1850), a student of Lincoln's Inn 11 Jan., 1847 (then aged 22), called to the bar there 9 June, 1854, and also to the bar at King's Inns, Dublin, 1850 (3rd son of Rev. John Doyne, late of Old Leighlin, co. Carlow); born 19 Oct., 1824; married and has issue.
8, Stratton Street, W.; 19, Parliament Street, S.W.

**Drake**, Francis Ashton, M.A. St. John's Coll., ~~Oxon,~~ a student of the Inner Temple 14 June, 1859 (then aged 25), called to the bar 30 April, 1863 (eldest son of John Drake, Esq., of Brompton, Middlesex); born , 1834.
4, North Terrace, Brompton, S.W.

**Drake**, Francis Smale, B.A. Worcester Coll., Oxon, equity draftsman and conveyancer, a student of Lincoln's Inn 19 Oct., 1854 (then aged 21), called to the bar 26 Jan., 1860 (eldest son of Francis Drake, of London, solicitor); born , 1833.
2, Old Buildings, Lincoln's Inn, W.C.

**Drake**, Henry, a student of the Middle Temple 3 Nov., 1852, called to the bar 6 June 1857 (only son of William Drake, of East Dereham, Norfolk, solicitor); born , ; married 12 Sept., 1866, Dora, eldest dau. of late R. Brewster, of Whitby.

**Draper**, Edward Herbert, B.A., Magdalen Coll., Camb., 1864, goes the Midland circuit, a student of the Inner Temple 16 April, 1867, called to the bar 26 Jan., 1870 (eldest son of Edward Draper, of Kenilworth, co. Warwick); born , ; married 16 Jan., 1872, Eliza, dau. of Thomas Hennell, Esq., of Kenilworth.
42, Upper Bedford Place, S.W.; Skinners' Hall, E.C.

**Drapes**, George Francis Travers, B.A. Trin. Coll., Dublin, a student of the Middle Temple 6 May, 1867, called to the bar 26 Jan., 1870 (eldest son of Rev. John Lanphir Drapes, of Tullow, co. Carlow); born , .
22, Moreton Place, Belgrave Road, S.W.

**Drever**, Thomas, B.A. London Univ. 1870 and a member of Convocation, a student of the Middle Temple 24 Nov., 1879, called to the bar 21 June, 1882 (only son of Thomas Drever, of Orkney, M.D.); born , .
4, Temple Gardens, E.C.

**Drew**, George Bernard Harvey, B.A., Trin. Coll., Camb., 1866, a student of Lincoln's Inn 19 April, 1865 (then aged 20), called to the bar 30 April, 1868 (eldest son of George Henry Drew, of Westminster, gentleman); born , 1845.
Sonning Lodge, Pembroke Gardens, W.

**Drewett**, Drewett Ormonde, B.A., Exeter Coll., Oxon, J.P. co. Durham, assumed the surname of Drewett in lieu of his patronymic, a student of the Inner Temple 24 Jan., 1861 (then aged 22), called to the bar 17 Nov., 1863 (only son of Thomas Drewett Browne, Esq., of Jarrow Hill, co. Durham, bar.-at-law); born 1 June 1838; married , 1869, Catherine Mary, 2nd dau. of Joseph Burrell, Esq.
Riding Mill, Northumberland.

**Driffield**, William, J.P. Yorks North Riding, a student of the Inner Temple 18 April, 1863 (then aged 24), called to the bar 30 April, 1866 (eldest son of Thomas Waddington Driffield, Esq., of Boston Spa, Yorks); born , 1839.
West Huntington Hall, near York; Conservative Club

**Drinkwater,** George, M.A., Trin. Coll., Camb., from Eton, conveyancer and equity draftsman, a student of the Inner Temple 17 Jan., 1874, went to Lincoln's Inn 21 March, 1877, where he was called to the bar 25 April, 1877 (eldest son of Sir William Leece Drinkwater, Knt., H.M.'s first Deemster Isle of Man); born 12 Oct., 1852; married 13 May, 1880, Mary Wyse Roddam, dau. of late Roddam Falder (and granddau. of Roddam John Roddam, Esq., of Roddam, Northumberland).

Tynwald, Grove Park, Chiswick; 11, New Square, W.C. Oxford and Cambridge Club.

**Drinkwater,** Sir William Leece, judge of the High Court of Judicature Isle of Man, first Deemster Isle of Man and member of council since 1855, 2nd Deemster 1847-55, M.A., St. John's Coll., Camb., 1837, knighted 20 March, 1877, author of *Reports of Cases Argued and Determined in Court of Common Pleas* 1840-1, a student of the Inner Temple 16 April, 1834 (then aged 22), called to the bar 9 June, 1837 (2nd son of John Drinkwater, of Liverpool, merchant); born 28 March, 1812; married 27 Aug., 1840, Elinor, sister of late Sir James Bourne, Bart., of Hackinsall, co. Lancaster, and has issue (see Foster's *Baronetage*).

Kirby, Douglas, Isle of Man.

**Druce,** Samuel Benjamin Large, M.A. Exeter Coll., Oxon, conveyancer and equity draftsman, a student of Lincoln's Inn 25 Jan., 1864 (then aged 21), called to the bar 18 Nov., 1867 (only son of Joseph Druce, Esq., of Ensham, Oxon); born , 1843; married 10 Aug., 1869, Mary, eldest dau. of J. T. Jackson, of Highbury, London.

10, Lawn Road, Haverstock Hill, N.W.; 2, Old Buildings, W.C.

**Druce,** William Charles, equity draftsman and conveyancer, a student of Lincoln's Inn 6 Nov., 1860 (then aged 18), certificate of honour May, 1863, called to the bar 17 Nov., 1863 (youngest son of William Druce, of Cheyne Walk, Chelsea, merchant); born , 1842.

21, Cheyne Walk, Chelsea; 2, New Square, W.C.

**Druery,** John Henry, a student of the Middle Temple 11 Jan., 1843, called to the bar 30 Jan., 1846 (2nd son of John Druery, of Gorleston, Suffolk, gentleman, dec.); born , .

St. Leonard's Precincts, Norwich.

**Drummond,** Hon. Edmund, a member of Indian council since 1875, of Bengal C.S. 1831-68, auditor-general India 1856-62, financial secretary to governor of India 1862-3, lieut.-governor North-west Provinces Bengal 1863-8, a student of the Middle Temple 9 April, 1845, called to the bar 12 May, 1848 (3rd son of James, 6th Viscount Strathallan, of Strathallan Castle, co. Perth); born 17 Jan., 1814; married 16 Nov., 1837, Julia Mary, dau. of James Charles Colebrooke Sutherland, Esq., of Calcutta, and has issue (see Foster's *Peerage*).

72 Eccleston Square, S.W.

**Drummond,** Francis Maurice Drummond, undergrad. Magdalen Coll., Camb., a student of the Inner Temple 29 Aug., 1859 (then aged 20), called to the bar 11 June, 1862 (only son of Francis Henry Davies, Esq., late registrar of Court of Chancery, and his wife Lady Lucy Clementina Drummond, sister of George, 14th earl of Perth); born 21 March, 1839; married 1 Dec., 1881, Florence Amelia Louisa, widow of Francis Nevill Reade, Esq., 2nd dau. of Hon. Adolphus Capell, brother of Arthur, 6th earl of Essex (see Foster's *Peerage*).

29, Pulteney Street, Bath.

**Drummond,** Lister Maurice, a member of the South-eastern circuit, a student of the Inner Temple 27 April, 1876 (then aged 19), called to the bar 25 June, 1879 (only son of Maurice Drummond, late of Frognall Hill, Hampstead, Middlesex); born 23 Aug., 1856.

49, Hamilton Terrace, N.W.; 4, Crown Office Row, Temple, E.C.

**Drummond,** William Venn, a student of Lincoln's Inn 25 April, 1867 (then aged 25), called to the bar 26 Jan., 1870 (3rd son of Rev. James Drummond, of Galby Rectory, co. Leic.); born , 1842.

Shanghai, Hong Kong.

**Drury,** George Thorn, B.A. Worcester Coll., Oxon, a student of the Inner Temple 27 Oct., 1880 (then aged 20), called to the bar 26 Jan., 1885 (eldest son of George John Drury, of Canterbury, ironfounder); born , 1860.

Canterbury.

**Dryden,** Alfred Erasmus, M.A., Trin. Coll., Oxon, 1847, from Winchester Coll., equity and parliamentary draftsman and conveyancer, heir presumptive to the baronetcies of his brother Sir Henry, a student of the Middle Temple 16 April, 1844, called to the bar 28 May, 1847 (2nd son of Rev. Sir Henry Dryden, Bart., of Canons Ashby, Hants); born 14 Oct., 1822; married 16 May, 1849, Frances Isabella, only dau. of late Rev. John Christian Curwen, rector of Harrington, Cumberland, and has issue (see Foster's *Baronetage*).

72, High Street, Putney, S.W.; 3, New Square, W.C.

**Dryden,** Arthur, B.A. Trin. Hall, Camb., a student of Lincoln's Inn 13 Jan., 1874 (then aged 21), called to the bar 26 Jan., 1878 (eldest son of Alfred Erasmus Dryden, of Middle Temple, bar.-at-law); born 12 April, 1852 (see Foster's *Baronetage*).

3, New Square, Lincoln's Inn, W.C.

**Ducroz,** Percy Francis, B.A., Brasenose Coll., Oxon, 1882, a student of the Inner Temple 11 Feb., 1881 (then aged 21), called to the bar 17 Nov., 1884 (2nd son of Frederick Augustus Ducroz, of East Grinstead, Sussex, merchant); born , 1860.

East Grinstead.

**Parr-Dudley,** Arthur Dudley, undergrad. Brasenose Coll., Oxon, a student of Lincoln's Inn 21 Jan., 1879 (then aged 19), called to the bar 18 April, 1883 (2nd son of Thomas Cart Parr, Esq., late of Cossington, co. Leic., dec.); born , .

**Duff**, Adam Gordon, B.A., Trin. Coll., Camb., 1872, a student of the Inner Temple 31 Jan., 1870 (then aged 20), called to the bar 30 April, 1874 (youngest son of late Admiral Duff, of Bath); born , 1850.
14, Eaton Square, S.W.

**Duff**, Harry, B.A. All Souls' Coll., Oxon, a member of the South-eastern circuit, a student of Lincoln's Inn 15 Jan., 1877, went to the Inner Temple 22 March, 1879 (then aged 24), where he was called to the bar 21 April, 1880 (2nd son of Robert Duff, of Liverpool, merchant); born , 1855.
1, Brick Court, or 2, Paper Buildings, Temple, E.C.

**Duff**, John Robert, a student of the Middle Temple 5 Aug., 1879, called to the bar 26 Jan., 1883 (only surviving son of late Robert Duff, of London, merchant); born ,
26, Old Square, Lincoln's Inn, W.C.

**Grant-Duff**, Rt. Hon. Mountstuart Elphinstone, C.I.E., governor of Madras 1884, under-secretary of state for India 1868-74 and for the colonies 1880-1, M.P. Elgin Burghs 1857-81, lord rector of Aberdeen Univ. 1866-73, LL.B. London Univ. 1854 and a member of Convocation, M.A. Balliol Coll., Oxon (B.A. 1850), D.L. cos. Moray and Aberdeen, author of *Studies in European Politics*, *Notes of an Indian Journey*, *A Political Survey*, a student of the Inner Temple 24 Jan., 1848 (then aged 18), called to the bar 17 Nov., 1854 (eldest son of James Cuninghame Grant-Duff, Esq., of Eden, co. Aberdeen); born 21 Feb., 1829; married 13 April, 1859, Anna Julia (C.I.), only dau. of Edward Webster, Esq., of Ealing, Middlesex, and has issue.
Madras; Brooks' and Athenæum Clubs.

**Dugdale**, John Marshall, B.A. Brasenose Coll., Oxon, from Rugby, a member of the Northern circuit, J.P. co. Montgomery, capt. Montgomeryshire yeomanry cavalry, a student of the Inner Temple 18 Jan., 1871 (then aged 19), called to the bar 26 Jan., 1875 (eldest son of John Dugdale, Esq., of Llwyn, Llanfyllin, co. Montgomery); born , 1851; married , 1876, Isabella, only dau. of James Hargreaves, Esq., of Spring Bank, Pendleton, co. Lancaster, and has issue.
The Hermitage, Holmes Chapel, Cheshire; Oxford and Cambridge Club.

**Dugdale**, John Stratford, Q.C. 1882, B.A., Merton Coll., Oxon, 1857, from Eton, a member of the Midland circuit, recorder of Birmingham since 1877, of Grantham 1874-7, J.P. co. Warwick, chairman of quarter sessions since 1883, author of *Punishments and Conviction at Quarter Sessions*, a student of Lincoln's Inn 5 Nov., 1859, went to the Inner Temple 28 April, 1862 (then aged 26), where he was called to the bar 11 June, 1862, Q.C. 16 Dec., 1882 (2nd son of William Stratford Dugdale, Esq., of Merevale Hall, co. Warwick); born 30 July, 1835.
7A, Mount Street, Grosvenor Square, W.; 1, Paper Buildings, Temple, E.C.; Carlton and Oxford & Cambridge Clubs.

**Duggan**, Henry James, of the Bombay uncovenanted civil service, a student of the Middle Temple 18 Nov., 1871, called to the bar 7 June, 1873 (3rd son of James Duggan, of Sligo, co. Limerick); born , .
2, Thanet Place.

**Duka**, Francis Theodore Taylor, M.A., Trin. Hall, Camb., 1883, B.A., LL.B. 1879, a student of the Inner Temple 11 May, 1882 (then aged 24), real property law scholarship July, 1882, called to the bar 26 Jan., 1885 (eldest son of Surgeon-Major Duka, F.R.C.S., H.M.'s Indian army); born , 1858.
3, New Square, Lincoln's Inn, W.C.

**Dumat**, Frank Campbell, matric. London Univ. 1875 from Royal Coll. Mauritius, a student of the Middle Temple 27 Jan., 1880, called to the bar 17 Nov., 1882 (eldest son of Alfred Dumat, of the Mauritius, engineer); born , .
Mauritius; Ripon House, Russell Square, W.C.

**Dumbleton**, Edgar Clement, B.A. Keble Coll., Oxon, counsel before supreme court Ceylon, a student of the Middle Temple 26 June, 1876, called to the bar 17 Nov., 1879 (eldest son of Rev. Edgar Norris Dumbleton, of St. James', Exeter, Devon); born , .
Ceylon.

**Dumergue**, Frederick, M.A., Caius Coll., Camb., 1853, equity draftsman and conveyancer, a student of the Inner Temple 13 Oct., 1848 (then aged 20), called to the bar 7 June, 1852 (youngest son of late Charles Dumergue, Esq., of London); born 5 May, 1828; married 10 Feb., 1852, Marie Adeline, only child of Mr. St. Hilaire Laurencean.
83, Westbourne Terrace, W.; 3, New Square, W.C.

**Dunbar**, Ughtred James Hay, B.A. Exeter Coll., Oxon, private secretary to comptroller-general of the exchequer since 1870, D.L. co. Wigtown, a student of the Inner Temple 4 May, 1865 (then aged 22), called to the bar 30 April, 1869 (eldest son of Sir William Dunbar, of Mochrum, co. Wigtown, Bart., M.P.); born 26 Feb., 1843; married 20 April, 1882, Lucy Blanche Cordelia, eldest dau. of Charles Thomas Constantine Grant, Esq., of Kilgraston, co. Perth (see Foster's *Baronetage*).
19, Roland Gardens, S.W.

**Duncan**, Andrew, B.A., Pembroke Coll., Camb., 1870, a student of the Middle Temple 20 April, 1866, called to the bar 26 Jan., 1870 (2nd son of Andrew Duncan, of Glasgow, N.B.); born , .
Wanganui, New Zealand.

**Duncan**, Charles Arthur, LL.B., Trin. Hall, Camb., 1870, a member of the South-eastern circuit, a student of Lincoln's Inn 14 Nov., 1864 (then aged 17), called to the bar 18 Nov., 1872 (eldest son of William Duncan, Esq., of London); born , 1847; married 2 July, 1878, Helen Augusta, widow of Henry Eustace Leader, of Mount Leader, co. Cork, late capt. 16th lancers.
7, King's Bench Walk, Temple, E.C.

**Duncan**, George James, B.A., Jesus Coll., Camb., 1867, practises in the Lancaster Chancery Court, a student of the Inner Temple 24 April, 1865 (then aged 21), called to the bar 30 April, 1869 (2nd son of George James Duncan, Esq., of Bromley, Kent, dec.); born , 1844; married 10 Aug., 1874, Jane Angela, eldest surviving dau. of Julius Jeffreys, Esq., F.R.S., of Richmond, Surrey.
7, Stone Buildings, Lincoln's Inn, W.C.

**Duncan**, George William, B.A. Christ Church, Oxon, goes the Northern circuit, a student of the Inner Temple 6 April, 1875 (then aged 20), called to the bar 26 Jan., 1878 (only son of William Henry Duncan, M.D., of Liverpool, dec.); born 6 Sept., 1854; married 10 April, 1883, Ella, eldest dau. of John Higson, Esq., of Oakmere Hall, Cheshire.
Lion Gate, Richmond, Surrey; 2, Harcourt Buildings, Temple, E.C.

**Duncan**, James Archibald, B.A., LL.B. Trin. Coll., Camb., matric. London Univ. 1876 from Amersham Hall School, a student of the Inner Temple 18 Jan., 1881 (then aged 22), called to the bar 17 Nov., 1883 (eldest son of David Duncan, of Gayton Hall, Cheshire, merchant); born , 1859.
1, Crown Office Row, Temple, E.C.

**Duncan**, Thomas, M.A., LL.B. Bombay Univ., a student of the Middle Temple 14 Nov., 1881, called to the bar 25 June, 1884 (2nd son of late John Duncan, of Dublin, dec.); born , .

**Duncan**, William, a student of the Inner Temple 2 Oct., 1863 (then aged 46), called to the bar 6 June, 1866 (only son of late William Duncan, Esq., of Barnie Mains, East Lothian, N.B.); born , 1817.

**Duncombe**, Arthur, M.A. Univ. Coll., Oxon, J.P. Yorks North and East Riding and borough of Scarborough, contested Scarborough 1880, a student of Lincoln's Inn 25 April, 1864 (then aged 24), called to the bar 11 June, 1867 (2nd son of Admiral the Hon. Arthur Duncombe, M.P.); born 11 Feb., 1840; married 12 June, 1869, Katharine, dau. of late Henry Milbank, Esq., and has issue (see Foster's *Peerage*, E. FEVERSHAM).
South Cliff, Scarborough.

**Duncuft**, John, B.A. Trin. Coll., Camb., a student of the Inner Temple 15 May, 1879 (then aged 24), called to the bar 26 Jan., 1883 (only son of Isaiah Duncuft, of Lyon House, Oldham, gentleman); born , 1855.
Lyon House, Oldham.

**Dundas**, Hon. John Charles, M.P., B.A., Trin. Coll., Camb., 1868, M.P. Richmond, Yorks, since 1873, lord lieutenant Orkney and Zetland since 1872, J.P., D.L. Yorkshire North Riding, chairman quarter sessions since 1881, educated at Harrow, had a warrant of precedency to rank as the son of an earl 1873, a student of Lincoln's Inn 23 Nov., 1866 (then aged 21), called to the bar 7 June, 1869 (2nd son of Hon. John Charles Dundas, late of Woodhall, Yorks, M.P., dec.); born 21 Sept., 1845; married 2 Aug., 1870, Hon. Alice Louisa Wood, dau. of Charles, 1st Viscount Halifax, and has issue (see Foster's *Peerage*, E. ZETLAND).
Mount St. John, Thirsk; Papdale, Orkney; Brooks' and Travellers' Clubs.

**Dundas**, William, M.A., Trin. Coll., Camb., 1852, J.P. Berks, a student of Lincoln's Inn 25 April, 1849 (then aged 22), called to the bar 7 June, 1852 (3rd son of Robert Dundas, Esq., late of Arniston, Midlothian, dec.); born 21 Aug., 1826; married 27 July, 1858, Etheldred Mary, only dau. of Henry Champion Partridge, Esq., of Hockham Hall, Norfolk, s.p. (see Foster's *Peerage*, V. MELVILLE).
The Elms, Farringdon, Bucks.

**Dunham**, Alfred, matric. London Univ. 1871, a student of Gray's Inn 3 Oct., 1876, called to the bar 17 Nov., 1879 (only son of John Dunham, of Havelock Park, Southsea, Hants); born , 1861; married 9 Jan., 1884, Annie Elizabeth, 3rd dau. of William George Gray, of London.
13, Old Square, Lincoln's Inn, W.C.

**Dunhill**, William Henry Carter, B.A. Trin. Hall, Camb., a student of the Inner Temple 28 May, 1879 (then aged 21), called to the bar 25 June, 1884 (only son of Henry Dunhill, M.D., of Gray's Court, York); born , 1858.
Gray's Court, York.

**Dunlop**, Charles James Tennant, M.A. Merton Coll., Oxon, a student of Lincoln's Inn 19 Dec., 1871 (then aged 25), called to the bar 17 Nov., 1874 (eldest son of Charles Tennant Dunlop, of Glasgow, merchant); born , 1846.
37, Bark Place, Bayswater, W.

**Dunn**, Edward Arthur, a member of the Midland circuit and a student of the Middle Temple 7 Nov., 1870, called to the bar 7 June, 1873 (son of William Allison Dunn, of Louth, co. Lincoln, deputy county treasurer for the parts of Lindsey, Lincolnshire); born , .
4, South Street, Louth, Lincolnshire.

**Dunn**, Joseph Hunt, a student of the Middle Temple 20 Nov., 1869, called to the bar 18 Nov., 1872 (son of W. Holt Dunn, of London, physician and surgeon); born , ; married 22 Aug., 1871, Laura, 2nd dau. of Mrs. Livesey, of London.
69, Hereford Road, Bayswater, W.

**Dunn**, Martin, M.A. (wrangler), Trin. Coll., Camb., 1838, from Durham Grammar School, a student of Lincoln's Inn 16 Jan., 1834 (then aged 20), called to the bar 12 June, 1838 (2nd son of John Dunn, of city of Durham, solicitor); born 12 Sept., 1813; married 21 May, 1844, Margaret, youngest dau. of late Henry Shaw, of Ulverstone, solicitor, and has issue.
17, Lovaine Place, Newcastle-on-Tyne; The Royal Arcade, Newcastle-on-Tyne.

**Dunne**, Arthur Mountjoy, matric. Trin. Coll., Dublin, practises before supreme court of Calcutta, a student of the Middle Temple 17 June, 1878, called to the bar 29

June, 1881 (eldest son of late Arthur Disney Dunne, of Dacca, Bengal, landed proprietor); born , .
Calcutta.

**Dunne,** Francis William Bradney, B.A. Trin. Coll., Dublin, goes the North-eastern circuit, a student of the Middle Temple 16 Jan., 1872, called to the bar there 17 Nov., 1876, called to the bar at King's Inns, Dublin, , 1874 (2nd son of Rev. John Dunne, of Dunshaughlin, co. Meath); born , ; married 8 July, 1876, Henrietta, 3rd surviving dau. of late Henry Bradshaw, Esq., M.R.C.S.
36, Holles Street, Dublin

**Dunne,** James, M.A., Trin. Coll., Dublin, 1863, B.A. 1855, a student of the Middle Temple 29 April, 1845, called to the bar 3 Nov., 1848 (3rd son of Richard Dunne, of Newcastle-on-Tyne, tanner); born , .

**Dunnett,** Thomas, B.A., Trin. Coll., Dublin, 1849, a student of the Middle Temple 6 Nov., 1849, called to the bar 17 Nov., 1852 (eldest son of Thomas Dunnett, of Liverpool, gentleman); born , .
Mount Road, New Brighton, Cheshire; 5, Harrington Street, Liverpool.

**Dunning,** Joseph William, M.A., Trin. Coll., Camb., 1859, editor of *Hayes and Jarman's Concise Forms of Wills*, a student of Lincoln's Inn 23 Jan., 1855 (then aged 21), called to the bar 26 Jan., 1861 (only son of Joseph Dunning, of Leeds, solicitor); born , 1834.
4, Talbot Square, Bayswater, W.; 12, Old Square, Lincoln's Inn, W.C.

**Dunphy,** Henry Michael, a member of the South-eastern circuit, a student of the Middle Temple 22 Nov., 1851, called to the bar 26 Jan., 1861 (youngest son of Michael Dunphy, of Fleet Street, Dublin, merchant); born , ; married and has issue.
28, Upper Gloucester Place, N.W.; 4, Elm Court, Temple, E.C.

**Dunsford,** William Ernest, B.A. New Coll., Oxon, a student of the Inner Temple 6 April, 1880 (then aged 20), called to the bar 25 June, 1884 (eldest son of William Henry Dunsford, of Ashley Court, Devon, banker); born , 1860.
Ashley Court, Tiverton.

**Dunston,** Frederick Warburton, B.A., Wadham Coll., Oxon, 1875, from Marlborough Coll. (1862-70), a student of Lincoln's Inn 6 Nov., 1874 (aged 23), called to the bar 7 May, 1879 (elder son of Rev. Thomas Warburton Dunston, late of Donhead St. Mary, Wilts, dec.); born 24 Dec., 1850; married 21 Feb., 1878, Louisa Florence Camilla, youngest dau. of Frederick Gwatkin, Esq., of Lincoln's Inn and Grove House, Twickenham, dec.
Ewelme, near Wallingford.

**Durand,** Henry Mortimer, C.S.I., under-secretary foreign department government of India, on political duty with Kabul field forces 1879, entered B.C.S. 1872, a student of Lincoln's Inn 7 May, 1870 (then aged 20), called to the bar 18 Nov., 1872 (2nd son of late Sir Henry Marion Durand, K.C.S.I., major-general R.E.); born , 1850.
Foreign Office, Calcutta.

**Durandu,** Arthur, B.A. Trin. Coll., Camb., a student of Lincoln's Inn 26 April, 1881 (then aged 20), called to the bar 26 Jan., 1884 (3rd son of Henry Durandu, of Liverpool, merchant); born , 1861.
Liverpool.

**Durell,** David John Vavasor, M.A., St. John's Coll., Camb., 1863, a student of the Inner Temple 7 March, 1857 (then aged 23), called to the bar 27 Jan., 1862 (eldest son of David Vavasor Durell, Esq., of Oxford); born , 1834.
2, Paper Buildings, Temple, E.C.

**Durell,** Henry Edward Le Vavasor, advocate of royal court of Jersey, member for St. Helier's in the Jersey States Legislature, a student of the Middle Temple 20 Nov., 1865, called to the bar 6 June, 1868 (younger son of Henry Edward Durell, of St. Helier's); born , .
15, Royal Square, St. Helier's, Jersey.

**Durnford,** Richard, M.A., King's Coll., Camb., 1869, assistant charity commissioner since 1877, private secretary to lord president (Duke of Richmond) of the council 1875-7, a student of the Inner Temple 20 Jan., 1866 (then aged 22), called to the bar 26 Jan., 1869 (eldest son of Rev. Richard Durnford, of Middleton, co. Lancaster); born , 1844.
75, Jermyn Street, S.W.; Whitehall, S.W.

**Dury,** William Francis, B.A., St. Peter's Coll., Camb., 1852, a student of Lincoln's Inn 14 April, 1852 (then aged 22), called to the bar 26 Jan., 1855 (3rd son of Rev. Theodore Dury, late of Westmill rectory, Herts, dec.); born 28 March, 1830; married 3 Jan., 1867, Clara Ann, elder dau. of late John Smith, Esq., of Burley, near Leeds, banker.
Harrogate.

**Duthie,** John, matric. Aberdeen Univ., a student of Lincoln's Inn 18 Nov., 1878 (then aged 20), called to the bar 3 May, 1882 (eldest son of William Duthie, of Cairnbuilg, co. Aberdeen, J.P.); born , 1858.
7, King's Bench Walk, Temple, E.C.

**Duthoit,** William, D.C.L. Exeter Coll., Oxon, judicial commissioner Oudh, a student of the Inner Temple 22 May, 1871 (then aged 36), called to the bar 26 Jan., 1884 (eldest son of James Duthoit, of the Bank of England); born , 1835.
Oudh.

**Dutt,** Charoo Chunder, B.A. and B.L. Calcutta Univ., practises before supreme court at Calcutta, a student of Lincoln's Inn 24 April, 1871 (then aged 25), called to the bar 26 Jan., 1874 (2nd son of Kissen Chunder Dutt, late Khazanchee of Government treasury Calcutta, dec.); born , 1846.
Calcutta.

**Dutt,** Khirode Behary, matric. Calcutta Univ., a student of Lincoln's Inn 17 April, 1882 (then aged 22), called to the bar 26 Jan., 1885 (4th son of Gobind Chunder Dutt, of Mednapore, Bengal, zemindar, honorary magistrate); born , 1860.
97, Albert Street, Regent's Park, N.W.

**Dutt**, Romesh Chunder, joint magistrate and deputy collector Buckergunge, entered at Univ. Coll., London, a student of the Middle Temple 11 Nov., 1868, called to the bar 6 June, 1871 (2nd son of Issen Chunder Dutt, of Calcutta, dec.); born , 1847.
Buckergunge, Bengal.

**Dutton**, Rev. and Hon. Frederick George, M.A., Christ Church, Oxon, 1869, vicar of Bibury, co. Gloucester, since 1874, of Sherborne 1870-4, heir presumptive to his brother Edward, 4th Lord Sherborne, a student of Lincoln's Inn 13 Nov., 1863 (then aged 23), called to the bar 30 April, 1867 (2nd son of James, 3rd and late Baron Sherborne); born 28 May, 1840 (see Foster's *Peerage*).
Bibury Vicarage; Athenæum Club.

**Dwyer**, (Hon.) Edward, LL.D., B.A., Trin. Coll., Dublin, 1845, puisne judge Cape of Good Hope since 1868, went the Northern circuit, sometime capt. 5th royal Lancashire militia, educated at Oscott, called to the bar at King's Inns, Dublin, 1845, author of *Compendium of the Militia Laws*, a student of Lincoln's Inn 20 Nov., 1843 (then aged 22), where he was also called to the bar 26 Jan., 1857 (eldest son of Thomas Dwyer, Esq., of Dublin); born Feb., 1821; married 1st, , , Mary, dau. of late S. Veever, Esq., of Coulclough, Lancashire; she died , ; he married 2ndly, 6 Sept., 1864, Adelaide, 2nd dau. of Henry Brewster Darley, Esq., of Aldby Park, Yorkshire.
Wynberg, Cape Town; Junior United Service Club, S.W.; Civil Service Club (Cape Town).

**Dyer**, Charles William, a student of the Middle Temple 30 Oct., 1852, called to the bar 17 Nov., 1855 (eldest son of Charles Adams Dyer, of Hackney, Middlesex, gentleman); born , .

**Dyer**, John, practises before supreme court of Allahabad, late civil engineer and surveyor, a student of the Middle Temple 24 Jan., 1880, called to the bar 3 May, 1882 (eldest son of late John Dyer, of Barnstaple, Devon, of the Hon. East India Company's marine); born , .
Allahabad, North-west Provinces India.

**Dykes**, Lamplugh Brougham Ballantine, M.A. (fellow), St. Peter's Coll., Camb., 1832, went the Northern circuit, a student of the Middle Temple 6 Feb., 1828, called to the bar 31 Jan., 1834 (3rd son of Joseph Ballantine Dykes, Esq., of Dovenby Hall, Cumberland); born , .
42, Pall Mall, S.W.

**Dymes**, Frank Rawling, B.A. St. John's Coll., Camb., a member of the Oxford circuit, a student of the Inner Temple 10 May, 1870 (then aged 25), called to the bar 30 April, 1875 (eldest son of Daniel David Dymes, of East Moulsey, Surrey); born , 1845.

**Wells-Dymoke**, Edmund Lionel, of Kexby and Willingham, co. Lincoln, undergrad. Queen's Coll., Camb., from Westminster School, late capt. royal Cumberland militia, assumed the surname of Dymoke 1866, admitted to the Middle Temple 14 Nov., 1835, called to the bar 2 Nov., 1838 (3rd son of Dymoke Wells, Esq., of Grebby Hall, co. Lincoln, dec.); born , 1814; married 1st, 22 April, 1840, Mary Anne, eldest dau. of John Galliers, Esq., late of Stapleton Castle, co. Hereford; she died s.p. 1 Dec., 1862; he married 2ndly, 14 July, 1864, Laura de Blair, youngest dau. of Thomas Robert Jefferson, Esq., of London, and has 3 daus.
13, Chichester Terrace, Brighton; Junior United Service Club S.W.

**Bradley-Dyne**, John, M.A. (fellow), King's Coll., Camb., 1866, from Eton, Inns of Court tutor for real and personal property law 1873-6, 1883, lecturer to Incorporated Law Society 1871-3, member of joint Board of Examiners 1881-3, a student of Lincoln's Inn 15 Nov., 1862 (then aged 23), called to the bar 17 Nov., 1866 (eldest son of Rev. John Bradley-Dyne, D.D., of Highgate); born 26 Oct., 1839; married 13 Dec., 1870, Rosamond Alice, youngest dau. of Rev. Richard Lubbock, late rector of Eccles, Norfolk.
The Grove, Highgate, N.; 2, New Square, W.C.

# E

**Eade,** Edwin Arthur, M.A., New Coll., Oxon, 1874, from King's Coll., London, a student of Lincoln's Inn 11 June, 1879 (then aged 31), called to the bar 6 June, 1883 (eldest son of Joseph Eade, late of Richmond, Surrey, solicitor, dec.); born , 1848.

**Eaden,** Henry William, M.A. Trin. Coll., Camb., a student of the Inner Temple 22 Nov., 1872 (then aged 22), called to the bar 17 Nov., 1876 (2nd son of John Eaden, of Cambridge, solicitor); born , 1850.
15, Old Buildings, W.C.; New University Club, S.W.

**Eady,** Charles Swinfen, LL.D. London Univ. 1878 and a member of Convocation, equity draftsman and conveyancer, a student of the Inner Temple 30 Oct., 1876 (then aged 25), 1st class studentship Hilary, 1878, certificate of honour Trin., 1879, equity scholarship July, 1878, called to the bar 25 June, 1879 (2nd son of George John Eady, Esq., of Chertsey, Surrey); born 31 July, 1851.
11, New Square, W.C.; residence, 4, Hare Court, Temple, E.C.

**Earle,** Frederic William, M.A., St. John's Coll., Camb., 1856, educated at Harrow, J.P. Lancashire, hon. major Lancashire hussars, a student of Lincoln's Inn 17 April, 1852 (then aged 21), called to the bar 6 June, 1855 (only son of Richard Earle, Esq., late of Edenhurst, co. Lancaster, dec.); born 22 July, 1830; married 8 Jan., 1868, Alice, dau. of Myles Henry Custance, Esq., of Brussels (see Foster's *Baronetage*).
Edenhurst, Huyton, Liverpool; United University Club.

**Earle,** John Charles, B.A. Exeter Coll., Oxon, a member of the South-eastern circuit, a student of Lincoln's Inn 24 April, 1873 (then aged 23), called to the bar 26 Jan., 1876 (eldest son of Rev. William Earle, of Harlow, Essex, clerk); born , 1850.
82, Ladbroke Grove Road, W.; 2, Plowden's Buildings, Temple, E.C.

**Earle,** Thomas Hughes, M.A., King's Coll., Camb., 1860, clerk of the peace for Hants, conveyancer and equity draftsman, a student of Lincoln's Inn 11 Nov., 1854 (then aged 21), called to the bar 17 Nov., 1858 (3rd son of Henry Earle, of Andover, Hants, solicitor); born , 1833.
County Hall, Winchester; 34, Fellows Road, South Hampstead, S.W.; Chapel Staircase, Lincoln's Inn, W.C.; University Club.

**East,** Arthur Havelock, LL.B. Trin. Coll., Camb., B.A., a member of the Western circuit, a student of the Inner Temple 24 Jan., 1877 (then aged 19), called to the bar 17 Nov., 1880 (6th son of Joshua East, of Great Longstock, co. Southampton); born , 1858.
Longstock House, Stockbridge, Hants; 3, Temple Gardens, E.C.

**Easton,** Percy Petton, undergrad. Pembroke Coll., Oxon, a member of the Western circuit, a student of the Middle Temple 6 Nov., 1869, called to the bar 26 Jan., 1881 (only son of Abel Easton, of Strathfieldsaye, Hants, steward); reported deceased.
Strathfieldsaye.

**Eastwick,** James, M.A., B.C.L. (late fellow), Trin. Coll., Oxon, 1876, Eldon law scholar, joint editor of *Seton's Forms of Decrees, Judgments, and Orders*, 4th edition, a student of Lincoln's Inn 10 Feb., 1873 (then aged 22), called to the bar 17 Nov., 1877 (only son of Rev. James Eastwick, of Stamford, co. Linc.); born , 1851; married 1 Oct., 1881, Helen Agnes, 3rd dau. of late Adam Young, Esq., of Boston, co. Linc.
Coombe House, Hampstead Lane, Highgate, N.; 11, New Square, Lincoln's Inn, W.C.

**Eastwood,** William Seymour, B.A., New Coll., Oxon, 1881, from Eton, a student of the Inner Temple 21 Nov., 1879 (then aged 21), called to the bar 26 Jan., 1884 (eldest son of John Fisher Eastwood, of Esher Lodge, Surrey, J.P.); born , 1858.
Esher, Surrey.

**Eaton,** John Richard, M.A., Trin. Coll., Camb., 1856, a member of the Midland circuit, a student of the Inner Temple 26 April, 1849 (then aged 20), called to the bar 30 April, 1855 (2nd son of late Stephen Eaton, Esq., of Tixover Hall, Rutland); born , 1829.
Care of Tolethorpe Hall, Stamford.

**Ebden,** Charles John, M.A. Trin. Coll., Camb., J.P. Sussex, a student of the Inner Temple 9 May, 1872 (then aged 19), called to the bar 28 June, 1876 (only son of Charles Hotson Ebden, Esq., late of London, dec.); born , 1853.
Baldslowe Place, St. Leonards-on-Sea; Coghurst Hall, Hastings.

**Ebden,** John Watts, M.A., Trin. Coll., Camb., 1835, puisne judge Cape of Good Hope 1854-8, a student of the Middle Temple 26 Jan., 1832, called to the bar 8 May, 1835 (eldest son of John Bardwell Ebden, of the Cape of Good Hope, merchant); born ,
Cape Town, Cape of Good Hope.

**Eccles,** John William, M.A. Worcester Coll., Oxon, practises before the Lancaster Chancery Court, a student of the Inner Temple 6 Aug., 1858 (then aged 21), called to the bar 11 June, 1862 (only son of late Banister Eccles, Esq., of Blackburn, co. Lanc.); born 13 Nov., 1836.
5, Stafford Terrace, Kensington, W.; 9, Old Squa Lincoln's Inn, W.C.

**Eddis,** Arthur Clement, B.A., Trin. Coll., Camb., 1871, a member of the Western circuit, a student of Lincoln's Inn 17 April, 1871 (then aged 22), called to the bar 26 Jan., 1874 (eldest son of His Honour Arthur Shelly Eddis, Q.C., county court judge, a bencher of Lincoln's Inn); born 15 Dec., 1849; married 12 Oct., 1878, Julia, 3rd dau. of late Lancelot Shadwell, Esq., of London.

25, Craven Road, W.; 19, Old Buildings, W.C.; Oxford and Cambridge Club.

**Eddis,** Arthur Shelly, Q.C., judge of county courts (circuit No. 41) since 1883, M.A. (late fellow), Trin. Coll., Camb., 1842, 1st class classical tripos, senior chancellor's medallist, professor of equity to Inns of Court 1875-83, examiner in equity and real property law London Univ. 1863, author of *Principles of the Administration of Assets in Payment of Debts*, a student of Lincoln's Inn 5 April, 1842 (then aged 25), called to the bar 10 June, 1845, Q.C. 23 June, 1869, bencher 2 Nov., 1869 (2nd son of Eddis S. Eddis, Esq., late of Islington); born 11 Jan., 1817; married 20 Dec., 1845, Elizabeth Mary, 4th dau. of Job Wright, Esq., of Cheshunt, Herts.

31, Weymouth Street, W.; 19, Old Buildings, W.C.; Athenæum Club.

**Eddis,** Edward Upton, B.A., Christ Church, Oxon, 1883, a student of the Inner Temple 22 Nov., 1880 (then aged 19), called to the bar 25 June, 1884 (3rd son of William Upton Eddis, of Purneah, Bengal); born , 1861.

Purneah, Bengal.

**Ede,** Henry Penwarne, B.A., Pembroke Coll., Oxon, 1882, matric. London Univ. 1876, a student of the Inner Temple 17 Nov., 1879 (then aged 20), called to the bar 6 June, 1883 (son of late John Penwarne Ede, of Kersal, Manchester, merchant); born , 1859.

44, Pembridge Villas, Bayswater, W.

**Eden,** Frederick, undergrad. Merton Coll., Oxon, a student of Lincoln's Inn 1 June, 1849 (then aged 20), called to the bar 30 April, 1864 (2nd son of Arthur Eden, assistant controller of the exchequer); born , 1829; married 28 Feb., 1865, Caroline, dau. of Joseph Jekyll, Esq., of Guildford, Surrey (see Foster's *Peerage*, B. AUCKLAND).

7, Seville Street, Lowndes Square, S.W.

**Eden,** Frederick Morton, B.A. Christ Church, Oxon, capt. late Oxford militia, a student of Lincoln's Inn 15 Nov., 1851 (then aged 22), called to the bar 30 April, 1858 (eldest son of Rt. Rev. Robert Eden, primus of the Episcopal Church of Scotland); born 1 Nov., 1829; married twice and has issue (see Foster's *Baronetage*).

Boughton House, Kettering.

**Edeveain,** Richard Francis Eaton, a student of the Middle Temple 26 Jan., 1861, called to the bar 17 Nov., 1864 (eldest son of Richard Templer Edeveain, of Exmouth, Devon, lieut. R.N.); born , ; married 4 April, 1861, Elizabeth Zilpah, widow of Sir Arthur Brooke de Capell Broke, 2nd bart., of Great Oakeley Hall, and formerly widow of J. J. Eyre, Esq., of Endcliffe, near Sheffield.

**Edgar,** Andrew, LL.D. Edinburgh Univ., a member of the South-eastern circuit, draftsman under Statute Law Commission 1855-7, secretary Law Amendment Society 1858-67, common law editor in *Weekly Reporter* 1852-62 and of *Law Magazine* 1865-70, a student of the Middle Temple 2 May, 1839, called to the bar 6 June, 1845 (eldest son of Rev. John Edgar, of Hutton, Berwicks.); born 6 Aug., 1815; married 1st, 2 Jan., 1850, Mary Ann, widow of Professor Everitt, dau. of Elhanan Bicknell, Esq., of Herne Hill, Surrey; he married 2ndly, 23 June, 1864, Emily Elizabeth, youngest dau. of late Humphrey Ballard, Esq., of London.

Uplands, Stoke Poges, Slough; 4, Paper Buildings, Temple, E.C.; Reform Club.

**Edgar,** Logan Bicknell, B.A., Trin. Hall, Camb., 1873, a student of the Middle Temple 25 Jan., 1871, called to the bar 17 Nov., 1875 (only son of Andrew Edgar, of Inner Temple, bar.-at-law); born , .

4, Paper Buildings, Temple, E.C.

**Edgcome,** John Treeve, associate King's Coll., London, 1864, standing counsel to Poor Law Amendment Society, London, 1881, a member of the South-eastern circuit, practised before supreme court Ceylon 1873-5, acting commissioner of court of requests, police magistrate and coroner of Colombo 1874-5, private secretary to (Sir G. C. Anderson) chief justice of Ceylon 1874, member of supreme court of Victoria, Melbourne, 1878, a student of the Inner Temple 10 Oct., 1870 (then aged 28), called to the bar 7 June, 1873 (3rd son of James Edgcome, of 24, Brunswick Square, London, M.D.); born 2 April, 1842; married 6 Aug., 1876, Alice, widow of H. A. Finlay, Esq., dau. of late Dr. G. P. A. Greeves.

2, Plowden Buildings, Temple, E.C.

**Pearce-Edgcumbe,** Edward Robert, LL.D., King's Coll., Camb., 1883, B.A. 1874, LL.M. 1877, an examiner in High Court of Justice since Feb., 1884, a member of the Western circuit, author of the *Bills of Sale Act* 1878, 1882, joint author of *Agricultural Holdings Act* 1883, etc., assumed the additional surname of Edgcumbe, a student of Lincoln's Inn 14 Nov., 1873, called to the bar 25 April, 1877 (only son of Edward Pearce, of Dorchester, banker); born 13 March, 1851; married 9 Aug., 1884, Clara Jane Constance, younger dau. of late John Charles Conybeare, Esq., of Fryerning, Essex, and of the Inner Temple, bar.-at-law.

Somerleigh, Dorchester; 5, Paper Buildings, Temple, E.C.

**Edge,** Henry William, M.A. Univ. Coll., Durham, a member of the Northern circuit, a student of the Inner Temple 10 May, 1859 (then aged 25), called to the bar 27 Jan., 1862 (youngest son of late John Edge, Esq., of Rusholme Lodge, Manchester); born , 1834.

5, King's Bench Walk, Temple, E.C.

**Edge,** James Broughton, coroner for Lancashire 1869, a member of the Northern circuit, admitted a solicitor 1858 (having obtained a certificate of honour Easter, 1858), a student of the Middle Temple 7 Nov., 1868, certificate of honour 1870, called to the bar 6 June, 1871 (only son of Adam Edge, of Bolton, co. Lanc., gentleman); born 3 Nov., 1836; married 12 Oct., 1859, Alice Ann, 3rd dau. of John Whittle, of Bolton.

Broad Oak Park, Worsley, near Manchester; 5, St. James' Square, Manchester; 3, Plowden Buildings, Temple, E.C.

**Edge,** John, B.A., LL.B., Trin. Coll., Dublin, 1861, a member of the North-eastern circuit, a student of the Middle Temple 31 Oct., 1862, called to the bar at King's Inns, Dublin, March, 1864, and at the Middle Temple 30 April, 1866 (only son of Benjamin Booker Edge, of Clonbrook House, Queen's Co., J.P.); born 29 July, 1841; married 18 Sept., 1867, Laura, youngest dau. of Thomas Loughborough, Esq., of Tulse Hill, Surrey.

110, Cromwell Road, S.W.; 2, Plowden Buildings, Temple, E.C.

**Edge,** Joseph Samuel, B.A. Trin. Coll., Dublin, equity draftsman and conveyancer, a student of the Middle Temple 19 Nov., 1870, called to the bar 30 April, 1874, called to the bar at King's Inns, Dublin, Trin., 1881 (youngest son of late John Edge, Esq., of Crettyard, Queen's Co.); born , .

34, Wellington Road, Dublin.

**Edgecombe,** Frederick Joseph Henry, B.A. Worcester Coll., Oxon, private secretary to chairman of London School Board (Lord Lawrence) 1870-4, a student of Lincoln's Inn 20 Feb., 1854 (then aged 23), called to the bar 17 Nov., 1857 (2nd son of Frederick Edgecombe, Esq., late of Somerset House, commissioner of Victualling Board, dec.); born , 1831.

8, Gloucester Terrace, Kensington, W.

**Edgeworth,** Ysidro Francis, M.A., Balliol Coll., Oxon, 1876, B.A. Trin. Coll., Dublin, a student of the Inner Temple 31 Jan., 1874 (then aged 28), called to the bar 13 June, 1877 (6th son of Francis Edgeworth, of Edgeworth's Town, co. Longford); born 8 Feb., 1845.

5, Mount Vernon, Hampstead.

**Edlin,** Peter Henry, Q.C., assistant judge Middlesex sessions since March, 1874, recorder of Bridgwater since 1872, a revising barrister on Western circuit 1865, chairman of joint Board of Examiners Inns of Court since 1877, a student of the Middle Temple 16 April, 1844, called to the bar 11 June, 1847, Q.C. 23 Feb., 1869, bencher 27 Jan., 1870 (3rd son of Edward Colsill Edlin, Esq., of Mortlake, Surrey, dec.); born 29 June, 1819; married , , Amy Alicia, 3rd dau. of late Thomas Bruce Swinhoe, of Calcutta, solicitor to the Hon. East India Company.

Wentworth House, Clifton, Bristol; 64, Queensborough Terrace, Hyde Park, W.

**Edmeades,** William, M.A. Christ Church, Oxon, a student of Lincoln's Inn 10 Nov., 1859 (then aged 25), called to the bar 30 April, 1864 (eldest son of Rev. William Henry Edmeades, of Nursted Court, Kent); born 1834.

Nursted Court, Gravesend.

**Edmonds,** Harry Claude, a student of Lincoln's Inn 12 June, 1877 (then aged 21), called to the bar 9 June, 1880 (3rd son of Edmund Edmonds, of Newent, co. Gloucester solicitor); born , 1856.

61, Portsdown Road, Maida Vale, W.

**Edmunds,** Lewis Humfrey, D.Sc. London 1881 and a member of Convocation, LL.B., St. John's Coll., Camb., 1884, B.A. 1883 a student of the Middle Temple 8 Oct., 1879, went to the Inner Temple 22 May, 1884 (then aged 24), where he was called to the bar 25 June, 1884 (eldest son of Dr. James Edmunds, of London); born March, 1860.

8, Grafton Street, W.; 10, King's Bench Walk, Temple, E.C.

**Edwardes,** Edgecumbe Ferguson, B.A., Trin. Coll., Camb., 1869, a member of the Midland circuit, a student of the Inner Temple 27 Jan., 1868 (then aged 21), called to the bar 17 Nov., 1871 (2nd son of Edgecumbe Windeatt Edwardes, late physician-general Bombay); born , 1847.

**Weitbrecht - Edwardes,** John Henry Martyn, B.A., S.C.L. , Oxon, assumed the additional surname of Edwardes, a student of the Middle Temple 6 Nov., 1872, studentship Jan., 1874, called to the bar 7 June, 1874 (eldest son of late Rev. John James Weitbrecht, of London); born ,

**Hope-Edwardes,** Rev. Leighton, M.A., Trin. Coll., Camb., 1874, vicar of Ash, Salop, 1880-3, a student of Lincoln's Inn 20 April, 1866 (then aged 23), called to the bar 26 Jan., 1869 (3rd son of Thomas Henry Hope-Edwardes, Esq., of Netley, Salop); born 12 Feb., 1843 (see Foster's *Baronetage*).

Netley Hall, Shrewsbury.

**Edwards,** Alfred Clarke, B.A. Lincoln Coll., Oxon, a student of Lincoln's Inn 6 Jan., 1873 (then aged 22), called to the bar 10 May, 1876 (youngest son of Rev. James Edwards, rector of Barningham, Suffolk); born , 1851.

19, Upper Berkeley Street, Portman Square, W.

**Edwards,** Arthur Janion, undergrad. Brasenose Coll., Oxon, J.P. Essex, a member of the Oxford circuit, a student of Lincoln's Inn 19 Nov., 1873 (then aged 20), called to the bar 7 May, 1879 (only son of Robert Edwards, Esq., of Beech Hill Park, Essex); born, 1853.

Beech Hill Park, Loughton, Essex; 112, Queen's Gate, S.W.; 3, Dr. Johnson's Buildings, W.C.; New University Club.

**Edwards,** Charles Carteret, a student of Lincoln's Inn 2 May, 1870 (then aged 22), called to the bar 26 Jan., 1874 (4th son of Thomas Edwards, of Harrow, gentleman); born , 1848.

Harrow.

**Edwards,** Charles Edward Munro, undergrad. Christ Church, Oxon, a member of the Oxford circuit, J.P., D.L. co. Merioneth, a student of the Inner Temple 21 Jan., 1873 (then aged 19), called to the bar 25 June, 1879 (eldest son of Charles Edwards, late M.P., of Dolseran Hall, Dolgelly, co. Merioneth, J.P., D.L.); born 29 Aug., 1853.

Dolseran Hall, Dolgelly, North Wales; 110, Inverness Terrace, Hyde Park, W.; 3, Paper Buildings, Temple, E.C. Arthur's Club.

**Edwards,** Charles Grove, M.A. Christ Church, Oxon, a member of the Midland circuit, lieut.-col. 2nd West Yorkshire yeomanry cavalry since 1884, J.P. Yorks West Riding, a student of the Inner Temple 27 Jan., 1864 (then aged 20), called to the bar 6 June, 1868 (3rd son of Sir Henry Edwards, Bart., of Pyenest, Halifax, Yorks, M.P.); born 3 Sept., 1843; married 10 Oct., 1871, Beatrix, dau. of Henry Hippisley, Esq., of Lamborne Place, Berks (see Foster's *Baronetage*).
Ashday Hall, near Halifax; Hurlingham, Yorks; Carlton Club.

**Edwards,** Charles Johnston, matric. London Univ. 1874 from Owens' Coll., Manchester, a student of Lincoln's Inn 28 June, 1881 (then aged 26), called to the bar 7 May, 1884 (eldest son of Charles Hugh Edwards, of Sutton Coldfield, co. Warwick, solicitor); born , 1855.
Sutton Coldfield.

**Edwards,** Charles Lund Fry, M.A., Exeter Coll., Oxon, 1876, lieut. 3rd volunteer batt. the Prince Albert's (Somersetshire light infantry) regt. since 1878, J.P. Somerset, a student of Lincoln's Inn 1 Nov., 1871 (then aged 21), called to the bar 26 Jan., 1876 (only son of late Charles Edwards, Esq., of Wrington, Somerset); born 25 Dec., 1849.
The Grove, Wrington, R.S.O.; New University Club.

**Edwards,** Eben William Wynn, B.A. Wadham Coll., Oxon, joint author of *Electric Lighting Act* 1882, a member of the North Wales and Chester circuit, a student of the Inner Temple 22 Nov., 1878 (then aged 22), called to the bar 29 June, 1881 (eldest son of Rev. Ebenezer Wood Edwards, of Ruabon Vicarage, co. Denbigh); born , 1856.
2, Tanfield Court, Temple, E.C.

**Edwards,** George, matric. London Univ. 1863 from Owens' Coll., Manchester, practises before the Lancaster Chancery Court, a student of Gray's Inn 21 Nov., 1866, called to the bar 17 Nov., 1870 (2nd son of John Edwards, Esq., of Lower Broughton, Manchester, dec.); born , .
39, Princes Street, Manchester.

**Edwards,** George Octavius, M.A., Trin. Coll., Camb., 1853, from Westminster School, scholarship 1845, a student of the Inner Temple 28 Oct., 1847 (then aged 20), called to the bar 22 Nov., 1850 (3rd son of William Edwards, of Framlingham, Suffolk, gentleman); born 17 Dec., 1826.
10, Bedford Row, W.C.; 89, Chancery Lane, W.C.

**Edwards,** George Thomas, M.A., St. John's Coll., Camb., 1863, a student of the Inner Temple 11 Nov., 1858 (then aged 23), called to the bar 6 June, 1861 (2nd son of late John Edwards, Esq., of Brampton Brian, co. Hereford); born 28 July, 1835; married 13 May, 1868, Mary Anne, only dau. of Major P. M. M'Kellar, R.M.
9, Queensborough Terrace, Kensington Gardens, W.

**Edwards,** Hugh Owen, B.A., LL.B., Christ Coll., Camb., 1881, matric. London Univ. 1873, a member of the South-eastern circuit, a student of the Middle Temple 11 April, 1878, called to the bar 17 Nov., 1881 (eldest son of Owen Edwards, of Camden Wood, Chislehurst, Kent); born , .
Lamb Buildings, Temple, E.C.

**Edwards,** James George, M.A. Christ Church, Oxon, a member of the Oxford circuit, a student of Lincoln's Inn 28 April, 1856 (then aged 20), called to the bar 26 Jan., 1860 (eldest son of Rev. James Edwards, late of Newington, Oxon, dec.); born , 1836.

**Edwards,** Jeffery, B.A., Trin. Coll., Camb., 1864, a student of Lincoln's Inn 15 Nov., 1862 (then aged 21), called to the bar 26 Jan., 1869 (only son of Thomas Edwards, Esq., of Riverford, Devon); born , 1841.

**Edwards,** John, Q.C., matric. London Univ. 1857 from Owens' Coll., Manchester, a student of Gray's Inn 3 Nov., 1850, certificate of honour 1st class Hilary, 1860, called to the bar 26 Jan., 1860, Q.C. 6 July, 1874, bencher 7 July, 1874 (eldest son of John Edwards, of Lower Broughton, Salford, gentleman); born , ; married 14 Nov., 1878, Katherine Sophia, 3rd dau. of Henry J. F. Swayne, Esq., of the Island, Wilton.
1, Harcourt Buildings, E.C.

**Edwards,** John William, associate of King's Coll., London, 1867, joint author of *Law of Husband and Wife*, late of Education Department Whitehall, a student of the Middle Temple 13 Jan. 1871, called to the bar 17 Nov., 1873 (elder son of John Edwards, secretary public record office, Rolls House, London); born , ; married 7 May, 1874, Ellen Rose, eldest dau. of Thomas Chown, of Edmonton.
Burnside, Edmonton; 21, Pembroke Gardens, W.; 25, Old Square, Lincoln's Inn, W.C.

**Edwards,** Tenison, matric. Trin. Coll., Dublin, author of *Shall we register Title?* a student of the Inner Temple 17 Nov., 1835 (then aged 19), called to the bar 25 Jan., 1839 (6th son of James Edwards, Esq., late of Friars Hill, Wicklow, dec.); born 23 Dec., 1815; married 2 Sept., 1845, Mary Osborne, only child of late Thomas Flower, Esq., E.I.C.S., and has issue.

**Edwards,** Thomas John, M.A., Trin. Coll., Camb., 1864, equity draftsman and conveyancer, a student of Lincoln's Inn 11 Nov., 1861 (then aged 23), called to the bar 6 June, 1864 (only son of James Edwards, Esq., of Liverpool); born , 1838.
22, Oakley Square, N.W.; 11, New Square, W.C.

**Edwards,** William Douglas, LL.B. London Univ. 1873 and a member of Convocation, joint editor of the *Bar Examination Journal*, a student of Lincoln's Inn 5 April, 1871 (then aged 23), certificate of honour Michaelmas (Nov.), 1872, studentship May, 1873, called to the bar 7 June, 1873 (2nd son of Downes Edwards, of Brompton, Middlesex, gentleman); born , 1848.

4, Elm Park Road, South Kensington, S.W.; 11, Old Square, W.C.

**Edwards,** William Finch, M.A. (fellow), Trin. Coll., Camb., 1852, examiner education department 186—72, matric. London Univ. 1844, a student of the Inner Temple 11 Oct., 1849 (then aged 23), called to the bar 26 Jan., 1853 (eldest son of James Edwards, Esq., of Rochester, Kent); born , 1826.

**Edwards,** Zachary, B.A. Wadham Coll., Oxon, equity draftsman and conveyancer, a student of Lincoln's Inn 9 May, 1862 (then aged 23), called to the bar 26 Jan., 1865 (eldest son of Rev. Zachary James Edwards, of Axminster, Devon); born , 1839.

Axminster, Devonshire.

**Egan,** Pierce, M.A. London Univ. 1869, matric. 1866 (from City of London School), and a member of Convocation, a student of the Middle Temple 14 April, 1866, called to the bar 26 Jan., 1869 (eldest son of Pierce Egan, of London, gentleman); born , .

60, St. Martin's Lane, W.C.

**Egerton,** Hugh Edward, M.A. Corpus Christi Coll., Oxon, a member of the North Wales and Chester circuit, a student of the Inner Temple 23 Jan., 1875 (then aged 19), called to the bar 26 Jan., 1880 (2nd son of late Christopher Edward Egerton, M.P., of Mountfield Court, Sussex, dec.); born 19 April, 1855 (see Foster's *Peerage*).

Mountfield Court, Hawkshurst; 2, Tanfield Court, Temple, E.C.

**Egerton,** Richard, B.A., Christ Church, Oxon, 1867, equity draftsman and conveyancer, educated at Westminster School, a student of the Middle Temple 26 April, 1866, called to the bar 17 Nov., 1869 (eldest son of late Major-Genl. Caledon Richard Egerton, col. 89th regt.); born 10 July, 1844 (see Foster's *Baronetage*).

68, West Cromwell Road, W.; 3, Plowden Buildings, Temple, E.C.

**Eglinton,** Henry Arkley, a student of the Middle Temple 9 April, 1851, called to the bar 9 June, 1854 (2nd son of Robert Eglinton, of Castle House, Dunoon, Argyllshire, merchant); ? deceased.

Dunoon Castle, Ayrshire.

**Eicke,** John, a student of Lincoln's Inn 16 Nov., 1838 (then aged 20), went to the Middle Temple 12 and called to the bar there 26 Jan., 1844 (eldest son of John Eicke, Esq., of Hampstead, Middlesex, dec.); born , 1818; married 20 May, 1854, Mary Anne, dau. of G. A. Macaulay, Esq., M.R.C.S. (and granddau. of Rev. Aulay Macaulay, vicar of Rothley).

**Eiffe,** Luke Sweetman, M.A. and L.C.E. Trin. Coll., Dublin, author of *Judicature Acts Ireland* 1877 and 1878, etc., called to the bar at King's Inns, Dublin, Trin., 1873, a member of the Middle Temple 26 Jan., 1870, where he was also called to the bar 17 Nov., 1877 (only son of Patrick Eiffe, Esq., formerly of Donoughmore Lodge, co. Meath, dec.); born , .

45, Fitzwilliam Square West, Dublin.

**Eiloart,** Ernest, matric. London Univ. 1872, practises before the supreme court of the Gold Coast Colony and Largos, joint author of *Law of Discovery and Inspection*, a student of the Inner Temple 30 Jan., 1872 (then aged 18), called to the bar 17 Nov., 1875 (eldest son of Julius Gorgona Eiloart, of London, solicitor); born , 1854.

Cape Castle, Gold Coast Colony.

**Elcum,** Hugh William, LL.B. London Univ. 1880 and a member of Convocation, a student of Gray's Inn 14 June, 1876, Inns of Court common law prize 1878, 1879, called to the bar 26 Jan., 1880 (eldest son of Hugh William Elcum, of London, solicitor); born 7 Dec., 1857.

27, Hilldrop Crescent, N.; 1, Hare Court, Temple, E.C.

**Elgood,** Edgar John, B.C.L., M.A. (late scholar) Exeter Coll., Oxon, joint authot of *Law and Practice of Administration*, a student of Lincoln's Inn 15 Jan., 1873 (then aged 22), called to the bar 17 Nov., 1875 (4th son of John Garrard Elgood, Esq., late of London, dec.); born 26 May, 1850.

Hadlow House, Sidcup; 8, New Court, Serle Street, W.C.

**Elgood,** Ernest Crawshaw, M.A. (late exhibitioner) New Coll., Oxon, a student of the Inner Temple 18 Jan., 1879 (then aged 22), called to the bar 17 Nov., 1881 (5th son of John Garrard Elgood, Esq., late of London, dec.); born 4 April, 1856; married 4 June, 1884, Eliza Gordon, only dau. of late George Archibald, Esq., of Hill Head, Inverness, N.B.

34, Montagu Square, W.; 1, Cloisters, Temple, E.C.

**Ellaby,** Ernest Ridsdale, M.A. (fellow) Wadham Coll., Oxon, equity draftsman and conveyancer, a student of Lincoln's Inn 17 April, 1861 (then aged 27), called to the bar 26 Jan., 1864 (5th son of Rev. Francis Ellaby, dec.); born , 1834.

Care of Hales Vicarage, Market Drayton.

**Ellery,** Edward Crispe, a student of Gray's Inn 19 April, 1844, called to the bar 21 April, 1847 (eldest surviving son of Peter Ellery, late of Stonehouse, Devon, purser R.N.); born ,1814; married 25 April, 1866, Gertrude Elizabeth, youngest dau. of late Capt. Richard Langslow, of the Bengal army; he died in London, 17 Jan., 1885.

**Elles,** Herbert Louis Power, undergrad. Trin. Coll., Camb., late of the Indian civil service, a student of the Middle Temple 20 Nov., 1876, called to the bar 25 June, 1879 (3rd son of Malcolm James Elles, of Oporto, merchant); born , .

**Ellicott,** Arthur Beecher, B.A., Trin. Coll., Camb., 1872, secretary to Cathedral Churches Commission, a student of the Middle Temple 29 April, 1872, called to the bar 26 Jan., 1875 (only son of Rt. Rev. Charles John Ellicott, bishop of Gloucester and Bristol); born , 1849; married 20 July, 1875, Louisa, eldest dau. of Lt.-Col. Arthur John Reynell-Pack, C.B., of Avisford, Sussex.

6, Gloucester Place, Portman Square, W.; 13, Delahay Street, S.W.; 1, Temple Gardens, E.C.

**Elliot,** Hon. Arthur Ralph Douglas, M.P., M.A., Trin. Coll., Camb., 1873, a member of the Northern circuit, M.P. co. Roxburgh since 1880, educated at Edinburgh Univ., a student of Lincoln's Inn 27 Jan., 1868, went to the Inner Temple 7 (then aged 23) and called to the bar there 17 Nov., 1870 (2nd son of Rt. Hon. William Hugh, 3rd earl of Minto); born 17 Dec., 1846 (see Foster's *Peerage*).

12, Cavendish Square, W.; 7, King's Bench Walk, Temple, E.C.; Brooks' and New University Clubs.

**Elliot,** Hon. George Francis Stewart, M.A., Trin. Coll., Camb., 1843, private secretary to Earl Russell 1859-66, a student of Lincoln's Inn 7 June, 1843 (then aged 20), called to the bar 28 Jan., 1847 (4th son of Gilbert, 2nd earl of Minto, G.C.B.); born 9 Oct., 1822 (see Foster's *Peerage*).

2, Pont Street, Belgrave Square, S.W.

**Elliot,** John, undergrad. Univ. Coll., Oxon, a student of the Inner Temple 12 Nov., 1851 (then aged 21), called to the bar 26 Jan., 1855 (eldest son of John Lettsom Elliot, Esq., of London); born , 1830.

C4, Albany, W.

**Elliot,** William Brownrigg, J.P. co. Roxburgh, a student of the Middle Temple 6 June, 1846, called to the bar 9 June, 1854 (2nd son of Hon. John Edmond Elliot, of Wilton Lodge, co. Roxburgh, N.B.); born 8 Oct., 1820; married 2 Jan., 1858, Mary Geraldine, widow of Thomas Charles Morton, Esq., bar.-at-law, dau. of Justin M'Carty, Esq., of Carrignavar, co. Cork, and has issue (see Foster's *Peerage*, E. MINTO).

Benrig, St. Boswell's, N.B.

**Elliott,** Andrew Charles, a student of Lincoln's Inn 11 Nov., 1851 (then aged 24), called to the bar 9 June, 1854 (youngest son of John Elliott, Esq., late of Dublin, dec.); born , 1827.

**Elliott,** George, a member of the South-eastern circuit, a student of the Inner Temple 22 April, 1879 (then aged 18), called to the bar 26 Jan., 1882 (eldest son of George Elliott, Esq., of Torrington Park, Hornsey, London); born , 1861.

5, Essex Court, or 3, Garden Court, Temple, E.C.

**Elliott,** John, col. in the army, C.B. 1877, late lt.-col. royal marine light infantry, inspector-general of police Barbados since 1881, Government inspector of prisons and stipendiary magistrate British Guiana 1876-81, entered the navy 1838 and royal marine light infantry 1841, served in the China expedition 1842 (medal), in the Burmah expedition 1852, also in the Baltic 1854 (medal), at the siege of Sebastopol (medals, etc.), major brigade royal marines in Mexico 1863, sometime lt.-col. Devon rifle volunteers, J.P. Plymouth, a student of the Middle Temple 11 Nov., 1871, called to the bar 6 June, 1874 (2nd son of late Capt. Sir William Elliott, R.N., K.C.B., K.T.S.); born , .

Barbados; 4, St. George's Terrace, Stonhouse, Devon.

**Ellis,** Albert Joel, B.A., Christ Church, Oxon, 1879, a student of the Inner Temple 9 Nov., 1877 (then aged 21), called to the bar 26 Jan., 1882 (4th son of Joseph Joel Ellis, of London and Ellistown, co. Leic., gentleman, consul-general for Persia); born , 1856.

Ellistown, co. Leic.; 51, Portland Place, W.; 2, Mitre Court, Temple, E.C.

**Ellis,** Arthur Lee, B.A., New Coll., Oxon, 1880, equity draftsman and conveyancer, a student of the Inner Temple 16 Nov., 1877, went to Lincoln's Inn 13 Nov., 1880, where he was called to the bar 21 June, 1882 (2nd son of Henry Samuel Ellis, Esq., late of Exeter, dec.); born , .

3, Stone Buildings, Lincoln's Inn, W.C.

**Ellis,** Hon. Charles Arthur, M.A. Merton Coll., Oxon, a student of Lincoln's Inn 27 Jan., 1862 (then aged 22), called to the bar 27 Jan., 1868 (3rd son of Charles Augustus, Lord Howard de Walden, G.C.B.); born Dec., 1839 (see Foster's *Peerage*).

36, Piccadilly, W.

**Ellis,** Charles Edward, B.A. Trin. Coll., Camb., a member of the North-eastern circuit, joint editor of *Leigh and Le Marchant's Guide to Election Law*, a student of the Inner Temple 14 March, 1874 (then aged 21), called to the bar 15 May, 1878 (2nd son of John Devonshire Ellis, of Thurnscoe Hall, Rotherham, Yorks, manufacturer); born , 1853; married 8 Sept., 1881, Inez Blanche, youngest dau. of William F. Faviell, Esq., of Down Place, Guildford.

1, Temple Gardens, E.C.; St. Stephen's Club, S.W.

**Ellis,** Charles Gregson, B.A. Exeter Coll., Oxon, joint author of *Cababé and Ellis' Reports in Queen's Bench Division*, a student of Lincoln's Inn 28 May, 1878 (then aged 21), called to the bar 29 June, 1881 (2nd son of Richard Gregson Ellis, of Plâs Newydd, co. Denbigh, gentleman); born , 1857; married 3 Aug., 1882, Mildred Agnes, youngest dau. of Cotterill Scholefield, Esq., of Turville Park, Henley-on-Thames, and has issue.

51, Comeragh Road, West Kensington, W.; 6, King's Bench Walk, Temple, E.C.

**Ellis,** Francis, Queen's advocate and stipendiary magistrate Turk's Island 1852-70, a student of the Middle Temple 10 Jan., 1835, called to the bar 12 Jan., 1838 (4th son of John Ellis, Esq., of Gray's Inn, dec.); born , ; married 11 Aug., 1866, Emma Louisa, 2nd dau. of late Louis Watson, of London.

Turk's Island, Grand Turk, West Indies.

**Ellis,** Rev. Frederic Robert, M.A., Trin. Coll., Oxon, 1864, vicar of Much Wenlock since 1875, a student of the Inner Temple 28 Jan., 1863 (then aged 23), called to the bar 17

Nov., 1865 (only son of Robert Ridge Ellis, of the Court Lodge, Yalding, Kent); born 23 Nov., 1839; married 25 July, 1876, Emily Catharine, eldest dau. of Douglas Brooke Sladen, Esq., of London.
Much Wenlock Vicarage, Salop; New University Club.

**Ellis,** George Waylat, undergrad. St. John's Coll., Oxon, a student of Lincoln's Inn 20 Jan., 1879 (then aged 20), called to the bar 17 Nov., 1882 (eldest son of George Henry Ellis, late of London, chemist, dec.); born 1859.
2, Mitre Court Buildings, Temple, E.C.

**Ellis,** Henry Wilfred, practises before the supreme court at Sydney, a student of the Middle Temple 3 Nov., 1838, called to the bar 22 Nov., 1844 (youngest son of John Ellis, Esq., of Cornwall, dec.); born , .
Sydney, New South Wales.

**Ellis,** Hubert Osler Shepherd, LL.B., B.A., Trin. Coll., Camb., 1879, a member of the South-eastern circuit, a student of the Inner Temple 10 Nov., 1876 (then aged 20), called to the bar 25 June, 1879 (eldest son of Charles Ellis, of Meldreth, co. Cambridge, gentleman); born 27 June, 1856; married 26 July, 1882, Emily Vere, eldest dau. of John George Mortlock, of Meldreth Court, co. Camb., and of Oxford Street, London.
Grove House, Hitchin, Herts; Oak Villa, Meldreth, co. Cambridge; 3, Harcourt Buildings, Temple, E.C.

**Ellis,** John, a student of the Middle Temple 17 Nov., 1835, called to the bar 23 Nov., 1838 (5th son of John Ellis, Esq., of Penzance, Cornwall); born , .
12, Westmorland Road, Bayswater, W.

**Ellis,** Hon. Leopold George Frederick Agar, M.A., Trin. Coll., Camb., 1851, A.D.C. to viceroy of Ireland (E. Carlisle) 1859-64, J.P. co. Kilkenny, M.P. Kilkenny 1857-74, major Kilkenny militia 1860-70, a student of the Inner Temple 19 April, 1851 (then aged 21), called to the bar 26 Jan., 1854 (2nd son of George James, Lord Dover); born 13 May, 1829; married 8 Feb., 1864, Hon. Harriet Stonor, 6th dau. of Thomas, Baron Camoys, and has issue (see Foster's *Peerage*, V. CLIFDEN).
A12, Albany, W.

**Ellis,** William Ellis Chute, B.A. Trin. Hall, Camb., a member of the Oxford circuit, a student of the Inner Temple 22 Jan., 1878 (then aged 21), called to the bar 11 May, 1881 (4th son of late John Ellis, of Kempton Park, Middlesex, gentleman); born , 1857.
1, Dr. Johnson's Buildings, E.C.

**Ellis,** William Francis Ross-Lewin, M.A. Trin. Coll., Camb., a master in King's Coll. School since 1876, a student of the Middle Temple 15 Jan., 1870, called to the bar 13 June, 1877 (only son of Rev. Fitz Henry William Ellis, retired chaplain Bengal C.S.); born , ; married 22 Dec., 1880, , only dau. of late Capt. Alexander Thomas M. Mason, R.N.
35 Palace Gardens Terrace, W.

**Ellis,** William Grant, a student of the Middle Temple 20 Nov., 1869, called to the bar 29 June, 1881 (eldest son of Thomas Ellis, of the island of Barbados); born .
Barbados.

**Ellis,** William Smith, a student of the Middle Temple 11 April, 1838, called to the bar 7 May, 1841 (eldest son of William Ellis, of Hurstpierpoint, Sussex, gentleman); born , ; married 6 June, 1849, Marian, 2nd dau. of Francis Drake, Esq., of Limpenhoe.
Hyde Croft, Crawley.

**Ellison,** John William, a student of the Middle Temple 5 Nov., 1839, called to the bar 12 June, 1846 (only son of Rev. Thomas Ellison, of Kilkenny, dec.); born ,
Clogher, near Tyrone.

**Ellison,** Thomas, judge of county courts (circuit No. 13) since 1863, educated at St. Mary's Coll., Oscott, a student of Gray's Inn 14 Jan., 1841, called to the bar 30 Jan., 1844 (2nd son of Michael E. Ellison, Esq., of Sheffield); born 27 Sept., 1818; married 10 Sept., 1853, Anne, eldest dau. of John Dalton, Esq., of Rose Bank, Mottram-in-Longdendale, and has issue.
Barbot Hall, Greasborough, Rotherham.

**Ellison,** Thomas Edward, matric. London Univ. 1874 from Stonyhurst Coll., a member of the North-eastern circuit, a student of the Inner Temple 7 June, 1877 (then aged 21), called to the bar 9 June, 1880 (eldest son of His Honour Thomas Ellison, of Barbot Hall, Yorks); born 16 May, 1856.
42, Bank Street, Sheffield.

**Elmes,** John James, B.A., Trin. Coll., Dublin, 1856, editor of *Ingram's Law of Compensation*, a member of the South-eastern circuit, a student of the Inner Temple 20 Nov., 1858 (then aged 27), called to the bar 17 Nov., 1863 (eldest son of Rev. Thomas Elmes, of Limerick); born , 1831; married 9 Feb., 1885, Ida Ann, widow of William Frederick Hamilton Fletcher, Esq., of Clare, co. Kildare, and Garr, Kings co.
5, Hare Court, Temple, E.C.

**Elphinstone,** Sir Howard, Bart., D.C.L., M.A., Trin. Coll., Camb., 1829, M.P. Hastings 1835-7, Lewes 1841-7, F.G.S., J.P., D.L. Sussex, a student of Lincoln's Inn 10 Nov., 1837, called to the bar 24 Nov., 1840 (only son of Sir Howard Elphinstone, Bart., of Ore Place, Sussex); born 2 June, 1804; married 30 Sept., 1829, Elizabeth Julia, youngest dau. of late Edmund Jeremiah Curteis, Esq., of Windmill Hill, Sussex, M.P., and has issue.
The Lawn, St. Leonard's-on-Sea; Reform, Athenæum and Hurlingham Clubs.

**Elphinstone,** Howard Warburton M.A., Trin. Coll., Camb., 1857, F.L.S., late lecturer to Incorporated Law Society, joint author of *Compendium of Precedents in Conveyancing*, author of *Introduction to Conveyancing*, a student of Lincoln's Inn 27 Oct., 1859 (then aged 29), called to the bar 11 June, 1862 (only son of Sir Howard Elphinstone, Bart., of Lincoln's Inn, bar.-at-law); born 26 July, 1830; married 4 Aug., 1860, Constance Mary Alexander, 3rd dau. of late John Alexander Hankey, Esq., of Balcombe Place, Sussex, and has issue (see Foster's *Baronetage*).
Struan, Wimbledon Park; 2, Stone Buildings, Lincoln's Inn, W.C.

**Else,** Richard, a student of Gray's Inn 22 April, 1836, called to the bar 11 June, 1839 (eldest son of Richard Else, Esq., late of Bath, dec.); born , .
42, Cambridge Street, Edgware Road, W.; 10, Rue Duphot, Paris.

**Elsley,** Charles, B.A., Trin. Coll., Camb., 1865, from Harrow, J.P. Yorkshire North Riding, lord of the manor of Kirby Knowle, a student of the Inner Temple 19 Jan., 1866 (then aged 24), called to the bar 26 Jan., 1870 (only son of late Charles Heneage Elsley, Esq., of Mill Mount, Yorkshire); born 16 Jan., 1842.
New Building, Kirby Knowle, Thirsk; Cambridge and New University Clubs.

**Elsmie,** George Robert, Bengal C.S., judge of the chief court of the Punjab since 1882, acting judge 1878-82, matric. Marischal Coll. and Univ. of Aberdeen, educated at Haileybury, entered Bengal civil service 1857, successively assistant commissioner, deputy commissioner, and commissioner in the Punjab, a student of Lincoln's Inn 19 April, 1869 (then aged 30), called to the bar 26 Jan., 1871 (only son of George Elsmie, Esq., late of Southampton, dec.); born 31 Oct., 1838; married , 1861, Elizabeth, dau. of late Thomas Spears, Esq.
Lahore, India; 73, Eaton Rise, Ealing, W.; East India United Service Club.

**Elton,** Charles Isaac, M.P. West Somerset since Feb., 1884, B.A., Balliol Coll., Oxon, 1862, fellow Queen's Coll. 1862, lord of the manor and patron of White Staunton, occasional assistant endowed schools commissioner 1873-6. author of *Origins of English History, On the Laws of Copyholds, etc., On Common and Waste Lands, etc.*, a student of Lincoln's Inn 7 June, 1862 (then aged 23), called to the bar 17 Nov., 1865 (eldest son of Frederick Bayard Elton, Esq., of Clifton, co. Gloucester); born 6 Dec., 1839; married 6 Aug., 1863, Mary Augusta, dau. of Richard Strachey, Esq. (see Foster's *Baronetage*).
The Manor House, White Staunton, Chard; 10, Cranley Place, S.W.; 33, Chancery Lane, W.C.; Union and Carlton Clubs.

**Elwell,** William Charles Boden, B.A. Univ. Coll., Oxon, a student of the Middle Temple 25 May, 1865, called to the bar 6 June, 1874 (eldest son of Rev. William E. Elwell, rector of Dauntsey, Wilts); born , ; married 1st, 2 Jan., 1868, Mary Margaret, younger dau. of late James Mansfield, Esq., 92nd highlanders; he married 2ndly, 8 July, 1874, Elizabeth, eldest dau. of Sir Edward Sherlock Gooch, Bart., M.P. (see Foster's *Baronetage*).
4, Regent's Park Terrace, Gloucester Gate, N.W. Junior Carlton Club, S.W.

**Elwin,** Fountain Hastings, undergrad. Corpus Christi Coll., Camb., a student of Lincoln's Inn 16 Nov., 1841 (then aged 31), called to the bar 8 June, 1849 (only son of Rev. Fountain Elwin, of Bath); born 5 July, 1809 (see Foster's *Our Noble and Gentle Families*).
10, Walcot Parade, Bath.

**Emden,** Alfred Charles Richard, a member of the South-eastern circuit, author of *The Practice in Winding up Companies, The Law of Building Leases and Contracts, The Metropolis Management and Building Acts (Amendment) Act* 1882, etc., etc., a student of the Inner Temple 4 June, 1877 (then aged 27), called to the bar 21 April, 1880 (3rd son of late William Samuel Emden, Esq., of Haverstock Hill, Hampstead); born , 1850.
Brotherton, Hornsey Rise; 5, New Court, Lincoln's Inn, W.C.

**Emerson,** John James, LL.D., Trin. Hall, Camb., 1882, from Shrewsbury School, lord of the manors of Easby, Deighton, and Kirby-in-Cleveland, J.P. Yorks North Riding, a commissioner of income and land taxes for Allertonshire in 1879, a student of the Inner Temple 16 April, 1868 (then aged 20), called to the bar 6 June, 1872 (eldest son of James Emerson, Esq., of Easby Hall, Yorks); born 21 May, 1847; married 20 April, 1876, Frances Mary Eleanor, eldest dau. of late Lt.-Col. Melville Francis Evatt, Bengal staff corps, and has issue.
Manor House, Deighton, Northallerton; Easby Hall, Great Ayton; St. Stephen's Club, S.W.

**Emerton,** Wolseley Partridge, D.C.L., Christ Church, Oxon, 1883, M.A. 1869, a student of the Inner Temple 17 April, 1868 (then aged 24), called to the bar 17 Nov., 1882 (only son of Rev. James Alexander Emerton, D.D., of Hanwell, Middlesex); born 7 Nov., 1843; married 21 June, 1882, Elizabeth Ellen, widow of Robert Bentley Shaw-Yates, Esq., only child of James Yates, Esq., of Oakwood Hall, Yorks, and has a dau. (see Foster's *Our Noble and Gentle Families*).
Banwell Castle, Somerset; Oakwood Hall, Yorks.

**Emmott,** George Henry, LL.B., M.A., Trin. Hall, Camb., 1882, practises before the Lancaster Chancery Court, reader and law lecturer to Birmingham Law Society, formerly assistant Roman law lecturer at Owen's Coll., educated at Owen's Coll., Victoria Univ., Manchester, late senior law student and twice first law prizeman, matric. London Univ. 1874, 1st class honours law tripos Trin. Hall, Camb., 1878, B.A., LL.B. 1879, a student of the Inner Temple 3 Nov., 1876 (then aged 21), called to the bar 25 June, 1879 (eldest son of Thomas Emmott, of Oldham, co. Lanc., cotton manufacturer); born 28 Sept., 1855; married 24 Aug., 1881, Elizabeth, 4th dau. of Joseph Bevan Braithwaite, Esq., of the Middle Temple, bar.-at-law, and has issue (see Foster's *Our Noble and Gentle Families*).
Holly Bank, Wilmslow, Manchester; Temple Chambers, 4, St. James' Square, Manchester.

**Empson,** Charles William, M.A., Trin Coll., Camb., 1874, from Marlborough Coll., a student of Lincoln's Inn 13 Nov., 1871 (then aged 22), called to the bar 10 May, 1876 (eldest son of late Rev. William Henry Empson, vicar of Wellow, Hants); born 17 Sept., 1848; married 2 Oct., 1884, Katharine Leslie, only child of late Lieut. W. A. B. Gillies, royal (late Bengal) artillery.
3, Cleveland Gardens, Hyde Park, W.

**Engleheart,** John Gardner Dillman, C.B. 1884, M.A. Christ Church, Oxon, clerk of the council of the duchy of Lancaster, a student of Lincoln's Inn 14 Jan., 1845 (then aged 21), called to the bar 22 Nov., 1849 (only son of John Cox Dillman Engleheart, Esq., of East Acton, Middlesex); born 2 Feb., 1823; married 18 Aug., 1859, Emily Lewis, dau. of late Major Willows, H.E.I.C.S.
Duchy of Lancaster Office, Lancaster Place, Strand, W.C.

**Ennis,** George, associate of King's Coll. School, London, registrar of Phœnix Gas Company, a student of the Middle Temple 31 Oct., 1878, called to the bar 21 June, 1882 (only son of Thomas Ennis, late of Old Windsor, Berks, gentleman, dec.); born 4 May, 1841; married 5 Sept., 1863, Rose Anna, dau. of Hezekiah Chedzey, late of Chertsey, Surrey, dec.
3, Lavender Hill, S.W.; 4, Essex Court, Temple, E.C.

**Enslie,** James Joseph, H.B.M.'s consul at Hadokate since 1882, entered the service of the Foreign Office in 1861, acting registrar and Crown prosecutor in Japan 1880, etc., a student of Lincoln's Inn 26 Jan., 1875 (then aged 37), called to the bar 13 June, 1877 (eldest son of James Enslie, Esq., of the Hague, Holland); born , 1838.
Hadokate, Japan.

**Ensor,** George, B.A., Trin. Coll., Dublin, 1830, J.P. co. Armagh, a student of the Middle Temple 15 Jan., 1831, called to the bar 25 Jan., 1839 (eldest son of George Ensor, Esq., of Ardross, co. Armagh); born , .
Ardross House, Loughall, co. Armagh.

**Entwisle,** Arthur, M.A. Balliol Coll., Oxon, J.P. Hants, a student of the Middle Temple 6 Nov., 1868, called to the bar 26 Jan., 1872 (eldest son of Thomas Entwisle, of Wolhayes, Hants, and of the Middle Temple, bar.-at-law); born , .
Wolhayes, Christchurch, Hants.

**Entwisle,** John, a member of the Midland circuit, a student of Lincoln's Inn 28 April, 1877 (then aged 25), called to the bar 21 April, 1880 (2nd son of Thomas Entwisle, Esq., of Tamworth, Staffordshire); born , 1852.
88, Colmore Row, Birmingham.

**Entwisle,** Thomas, M.A., Trin. Coll., Camb., 1834, J.P. Hants, a student of the Middle Temple 29 April, 1831, called to the bar 21 Nov., 1834 (eldest son of Thomas Entwisle, Esq., of Springfield, Pendlebury, co. Lancaster); born , 1808.
Wolhayes, Christchurch, Hants.

**Erichsen,** Herman, M.A., Trin. Coll., Camb., 1884, from Harrow, a student of the Inner Temple 21 Jan., 1878 (then aged 20), called to the bar 11 May, 1881 (eldest son of Hermann Gustav Erichsen, of Upper Tooting, Surrey); born 2 Oct., 1857.
Grove Cottage, Upper Tooting, S.W.; 2, Mitre Court Buildings, Temple, E.C.

**Ernst,** William, district court judge in Jamaica since April, 1878, chief justice Antigua 1874-6, went the Home circuit, author of a *Treatise on Marriage and Divorce*, reporter for Incorporated Council 1865-9, has abandoned his patronymic Browning, a student of the Inner Temple 27 April, 1850 (then aged 20), called to the bar 26 Jan., 1853 (only son of John Browning, Esq., late of Brompton, dec.); born , 1830.
Jamaica.

**Errington,** Francis Henry Launcelot, B.A. Hertford Coll., Oxon, equity draftsman and conveyancer, a student of Lincoln's Inn 23 June, 1879 (then aged 25), called to the bar 3 May, 1882 (3rd son of Genl. Arnold Charles Errington, of Clifton, co. Glouc.); born , 1854.
23, Old Square, W.C.

**Errington,** James Michael, B.A., Trin. Coll., Dublin, 1863, a student of the Middle Temple 3 May, 1865, called to the bar there 30 April, 1868 (2nd son of Michael Errington, Esq., of Dublin); born .

**Erskine,** William, B.A. Trin. Coll., Dublin, a student of the Middle Temple 7 May, 1870, called to the bar 30 April, 1873 (eldest son of Archibald Erskine, of Newry, co. Down, M.D.); born , .
5, Essex Court, or 4, Hare Court, Temple, E.C.

**Erskine,** Lord (William Macnaghten Erskine), 5th baron, late capt. 4th lancers, J.P. Northants, a student of Lincoln's Inn 7 Nov., 1870 (then aged 29), called to the bar 7 June, 1873 (only son of Hon. John Cadwallader Erskine); born 7 Jan., 1841; married 2 April, 1864, Caroline Alice Martha, dau. of late William Grimble, Esq., and has issue (see Foster's *Peerage*).
Cottesbrooke Grange, Northampton.

**Esdaile,** William Clement Drake, undergrad. Oriel Coll., Oxon, from Harrow, lt.-col. 4th Hants royal militia since 1873, J.P. Hants and chairman quarter sessions, elective verderer of New Forest since 1878, a student of the Inner Temple 22 Jan., 1840 (then aged 20), called to the bar 30 Jan., 1846 (2nd son of Edward Jefferies Esdaile, of Cothelstone House, Somerset); born 14 Jan., 1820; married 27 Aug., 1846, Harriette Cunliffe, dau. of J. Cunliffe Lister-Kay, Esq., of Manningham Hill, Yorks, late M.P. (see Foster's *Yorkshire Collection*).
Burley Manor, Ringwood, Hants.

**Esnouf,** Edouard Arnaud, district magistrate of the Leychelles islands in 1870, a student of the Middle Temple 15 April, 1862, called to the bar 26 Jan., 1865 (eldest son of Charles Victor Esnouf, of Mauritius, district magistrate); born , .
Port Louis, Mauritius.

**Esselen,** Ewald August, a student of the Inner Temple 9 May, 1882 (then aged 23), called to the bar 26 Jan., 1885 (5th son of Rev. Louis François Esselen, of Worcester, South Africa); born , 1859.
Common Room, Inner Temple, E.C.

**Etherington,** Charles Josiah, LL.M., Sidney Sussex Coll., Camb., 1881, B.A. 1875, equity draftsman, a student of the Inner Temple 6 May, 1875 (then aged 22), called to the bar 15 May, 1878 (eldest son of Charles Etherington, of Putney Hill, Surrey, solicitor); born , 1853.
Temple Lodge, Hammersmith; 1, Old Square, W.C.

**Evans,** Arthur, M.A. Caius Coll., Camb., a member of the Oxford circuit, a student of the Inner Temple 25 Jan., 1877 (then aged 20), called to the bar 26 Jan., 1882 (2nd son of late William Evans, of the Fields, Newport, Mon., merchant); born , 1857.
The Fields, Newport, Mon.; 27, Phillimore Gardens, W.; 3, Paper Buildings, Temple, E.C.

**Evans,** Daniel Thomas, a member of the South Wales circuit, a student of the Middle Temple 15 Nov., 1844, called to the bar 19 Nov., 1847 (eldest son of Thomas Evans, Esq., of Taunton, Somerset); born , ; married 2 July, 1863, Mary Ann, widow of Edward Swan, Esq., of London, dau. of William King, Esq., also of London.
10, Kent Gardens, Ealing, W.; 3, Elm Court, Temple, E.C.

**Evans,** Frank, a member of the Northern circuit, practises before the Lancaster Chancery Court, *Law Times* reporter in Court of Appeal, author of *The Practice of the Chancery Division*, a student of Lincoln's Inn 25 Jan., 1873 (then aged 21), called to the bar 28 June, 1876 (4th son of Henry Edwin Evans, late of Oldham, co. Lanc., merchant, dec.); born 11 Dec., 1850; married 26 May, 1877, Eliza Frances, 2nd dau. of late T. Garth, Esq., of London.
96, Lansdowne Road, Notting Hill, W.; 21, Old Buildings, Lincoln's Inn, W.C.

**Evans,** Gowen Edward, M.A., Lincoln Coll., Oxon, 1852, practises before the High Court at Melbourne, a student of the Inner Temple 13 Nov., 1851 (then aged 25), called to the bar 26 Jan., 1864 (only son of Rev. Gowen Evans, late of Potterspury, Northants, dec.); born , 1826.
Melbourne, Victoria.

**Evans,** Griffith Henry, matric. London Univ. 1873 and Oxford, a member of the North Wales and Chester circuit, a student of the Middle Temple 10 Nov., 1880, called to the bar 6 June, 1883 (eldest son of Griffith Evans, of Criccieth, co. Carnarvon, coal merchant); born , .
1, Cloisters, Temple, E.C.

**Evans,** Griffith Humphrey Pugh, M.A. Lincoln Coll., Oxon, B.A. 1862, member Legislative Council of India, practised before the High Court of Calcutta, J.P., D.L. Cardiganshire, a student of Lincoln's Inn 7 Nov., 1864 (then aged 24), called to the bar 11 June, 1867 (3rd son of John Evans, Esq., of Lovesgrove, near Aberystwith); born , 1840; married , 1873, Emilia, dau. of late James Hills, Esq., and has issue.
Calcutta; Lovesgrove, Aberystwith.

**Evans,** Harold James Lee, B.A. Trin. Coll., Camb., a member of the Oxford circuit, a student of the Inner Temple 19 Jan., 1880 (then aged 22), called to the bar 17 Nov., 1882 (2nd son of Rev. Charles Evans, rector of Solihull, co. Warwick, clerk); born , 1858; married 3 June, 1884, Ada Frances, dau. of George Brocklebank, Esq., of Anerley, Kent.
3, Essex Court, Temple, E.C.

**Evans,** Henry Arthur Maylett, B.A., Trin. Hall, Camb., 1868, a member of the South Wales circuit, a student of the Inner Temple 31 March, 1863 (then aged 17), called to the bar 17 Nov., 1869 (eldest son of late John Maylett Evans, of London, Q.C., a master of the bench of the Inner Temple); born , 1846.
30, Cumberland Terrace, Regent's Park, N.W.

**Evans,** Harry Savile Ward, M.A. Trin. Coll., Camb., from Eton, late capt. Camb. Univ. volunteers, a student of the Inner Temple 3 July, 1871 (then aged 19), called to the bar 13 June, 1877 (2nd son of late William Bertram Evans, of London, M.P. Leominster, dec.); born 18 Jan., 1851.
Wimbledon Park House, Wimbledon, S.W.; Union Club.

**Evans,** John Bagnall, M.A., Jesus Coll., Oxon, 1864, a member of the South Wales circuit, etc., J.P. cos. Carmarthen and Pembroke, a student of the Inner Temple 20 Nov., 1871 (then aged 34), called to the bar 17 Nov., 1876 (only surviving son of Rev. William Evans, B.C.L., vicar of Rhayadar, Cwmtoyddwr, co. Radnor); born 8 July, 1837; married 31 Oct., 1872, Eliza Maria, 2nd dau. of late Capt. George Claudius Beresford Stirling, J.P., 64th foot, of Glenmanus House and Keiley, co. Derry.
Nant-yr-Eglwrys, Whitland, R.S.O., Carmarthenshire; New University Club.

**Evans,** John Overend, matric. London Univ. 1870 from Owens' Coll., Manchester, a member of the Northern circuit, a student of Gray's Inn 13 Jan., 1879, went to the Inner Temple 11 (then aged 37), where he was called to the bar 26 Jan., 1882 (only surviving son of David Owen Evans, of Moor Side, Kersal, co. Lanc., gentleman); born , 1845.
60, King Street, Manchester; 7, King's Bench Walk, Temple, E.C.

**Evans,** John William, LL.B. (first B.Sc.) London Univ. 1882 and a member of Convocation, lieut. 1st London engineer volunteers 1884, a student of Lincoln's Inn 12 March, 1875 (then aged 17), called to the bar 18 Nov., 1878 (2nd son of Evan Evans, of London, staff surgeon R.N.); born 27 July, 1857; married 5 Sept., 1882, Emily Alice Mary, eldest dau. of William Read, late naval instructor R.N.
Percy Lodge, Winchmore Hill, N.; 4, Stone Buildings, W.C.

**Evans,** Patrick Fleming, LL.M., Trin. Coll., Camb., 1877, LL.B. 1874, a member of the Oxford circuit, joint editor of sixth edition of *Bateman's Law of Auctions* 1882, author of *The Solicitors' Remuneration Act* 1881, a

student of the Inner Temple 23 May, 1872 (aged 20), called to the bar 17 Nov., 1875 (2nd son of Edward Bickerton Evans, Esq., J.P., D.L., of Whitbourne Hall, co. Hereford); born 18 Dec., 1851; married 19 Aug., 1879, Alice Emily, eldest dau. of William Rutherford Ancrum, Esq., J.P., of St. Leonard's Court, co. Gloucester, and has issue.

54, Longridge Road, Earl's Court, S.W.; 12, King's Bench Walk, Temple, E.C.

**Evans,** Richardson, B.A. Queen's Coll., Cork, a student of the Middle Temple 20 Nov., 1865, called to the bar 7 June, 1873 (3rd son of William Evans, late of Cork, bookseller); born , .

**Evans,** Robert, a student of the Middle Temple 18 Jan., 1826, called to the bar 11 May, 1832 (youngest son of Thomas Evans, Esq., of Kidwelly, co. Carmarthen); born , .

48, Westbourne Park, W.

**Evans,** Robert Percival, a student of Gray's Inn 24 Dec., 1863, called to the bar 6 June, 1868 (2nd son of Robert Mendham Evans, Esq., of Orpines, Wateringbury, Kent); born , . .

Watling Road, Canterbury; 4, Gray's Inn Square, W.C.; Reform, Grafton, and Royal London Yacht Clubs.

**Evans,** Sebastian, LL.D., Emanuel Coll., Camb., 1868, M.A. 1856, a member of the Oxford circuit, a student of Lincoln's Inn 29 Jan., 1855 (then aged 24), called to the bar 17 Nov., 1873 (youngest son of Rev. Arthur Benvin Evans, D.D., late of Market Bosworth, co. Leicester, dec.); born , 1831.

38, Waterloo Street, Birmingham; 10, Rosary Gardens, Gloucester Road, S.W.

**Evans,** William, a student of Gray's Inn 17 Jan., 1838, called to the bar 8 June, 1843 (4th son of Richard Evans, Esq., of Ross, co. Hereford); born , .

**Evans,** William, B.A. Jesus Coll., Oxon, a member of the South Wales and Chester circuit, author of *Laws of Principal and Agent*, a student of the Inner Temple 20 Nov., 1871 (then aged 24), called to the bar 6 June, 1874 (3rd son of James Evans, of Merthyr Tydfil, co. Glamorgan); born , 1847.

3, Essex Court, Temple, E.C.

**Eve,** Harry Trelawney, M.A. Exeter Coll., Oxon, a member of the South-eastern circuit, a student of Lincoln's Inn 26 April, 1878 (then aged 21), called to the bar 29 June, 1881 (only son of Thomas Eve, late of Jamaica, West Indies, merchant, dec.); born 13 Oct., 1856; married 24 June, 1879, Beatrice Wright, only dau. of Henry Strangways Hounsell, M.D., F.R.C.P.

10, New Square, W.C.; Holme House, Crouch End, N.

**Everard,** James Power, B.A. Trin. Coll., Dublin, late a student of King's Inns, Dublin, a student of the Middle Temple 21 April, 1875, called to the bar 27 Jan., 1879 (eldest son of George Everard, of Athlone, co. Roscommon, merchant); born , .

Athlone, co. Roscommon.

**Everest,** Lancelot Fielding, LL.D., Trin. Coll., Camb., 1884, M.A., LL.M. 1878, joint author of *Law of Estoppel*, a member of the Midland circuit, a student of Lincoln's Inn 29 April, 1875 (then aged 21), called to the bar 26 Jan., 1878 (eldest son of Col. Sir George Everest, late surveyor-general and superintendent trigonometrical survey of India, dec.); born 1855.

63, Queensborough Terrace, Bayswater W.; Farrar's Buildings, Temple, E.C.

**Everett,** Henry, equity draftsman and conveyancer, patron of Theddingworth, a student of the Middle Temple 31 Oct., 1825, called to the bar 6 May, 1831 (2nd son of Joseph Hayne Everett, Esq., of Biddesden House, Hants); born , 1806.

Biddesden House, Ludgershall, Andover, Hants; 7, Fig Tree Court, Temple, E.C.; Athenæum Club.

**Everitt,** Francis William Everitt, Q.C., assumed the surname of Everitt in lieu of his patronymic Stiffe , , a student of Lincoln's Inn 6 April, 1853 (then aged 23), studentship May, 1854, called to the bar 6 June, 1855, Q.C. 18 Jan., 1882, bencher 26 Nov., 1884 (eldest son of William Stiffe, Esq., late of Swansea, now of Stuttgart, Wurtemburg); born , 1830; married 24 Aug., 1870, Melicent I., dau. of late J. Graham, of New Barnes.

27, Cleveland Square, Hyde Park, W.; 19, Old Buildings, W.C.

**Evers,** Frederick, undergrad. Trin. Coll., Oxon, a student of the Inner Temple 3 March 1855 (then aged 21), called to the bar 30 April, 1859 (eldest son of Richard Evers, Esq., of the Mount, York); born 12 Feb., 1834; married 14 Aug., 1855, Ann, dau. of William Houghton, of London.

Care of Preston Rectory, Hul

**Eversley,** Viscount (Charles Shaw-Lefevre), so created 11 April, 1857, P.C. 1858, D.C.L. and LL.D. 1864, speaker of the House of Commons 1839-57, governor and capt.-general of the Isle of Wight and governor of Carisbrooke Castle yeomanry, A.D.C. to the Queen since 1860, high steward of Winchester, J.P., D.L. Hants, M.P. Downton 1830-1, Hants 1831-2, North Hants 1832-57, honorary col. Hampshire yeomanry cavalry since 1868, lt.-col. 1831-68, late chairman Hants quarter sessions, second church estates commissioner 1858-9, an ecclesiastical commissioner and a trustee of the British Museum, B.A., Trin. Coll., Camb., 1815, M.A. 1819, "the father of the English bar," a student of Lincoln's Inn 4 Feb., 1815 (then aged 20), called to the bar 2 May, 1819, bencher 29 May, 1839 (eldest son of Charles Shaw-Lefevre, Esq., of Stackfield Place, Southants, M.P., bar.-at-law, of Lincoln's Inn); born 22 Feb., 1794; married 24 June, 1817, Emma Laura, 2nd dau. of Samuel Whitbread, Esq., of Southill, Beds, M.P. (and his wife Lady Elizabeth Grey); she died 20 June, 1857, having had 3 sons, all died young, and 3 daus. (see Foster's *Peerage*).

Heckfield Place, Winchfield, Hants; 114, Eaton Square, S.W. Brooks' and Athenæum Clubs.

**Eversley,** William Pinder, B.C.L. Queen's Coll., Oxon, M.A., a member of the South-eastern circuit, reporter for *Law Times* in Queen's Bench division, a student of the Inner Temple 14 April, 1874 (then aged 23), called to the bar 25 April, 1877 (eldest son of William Eversley, Esq., of London); born , 1851.

7, King's Bench Walk, Temple, E.C.

**Evill,** Charles Henry, M.A. Pembroke Coll., Oxon, a member of the Midland circuit, a student of the Inner Temple 11 Dec., 1878 (then aged 25), called to the bar 17 Nov., 1881 (eldest son of Henry Evill, Esq., of London); born , 1853.

28, Craven Road, W.; 3, Harcourt Buildings, Temple, E.C.

**Eyre,** Benjamin, B.A. Trin. Coll., Dublin, equity draftsman and conveyancer, a student of the Inner Temple 26 Jan., 1867 (then aged 21), called to the bar 17 Nov., 1869 (2nd son of Thomas Eyre, Esq., of Benburb, co. Tyrone, J.P., dec.); born , 1846.

8, West Cromwell Road, S.W.; 2, Stone Buildings, W.C.

**Eyre,** George Edward, M.A., Oriel Coll., Oxon, 1828, F.S.A., F.R.G.S., from Harrow, late recorder of Romsey, went the Western circuit, J.P. Hants and Wilts, high sheriff 1845, a student of the Inner Temple 27 May, 1825, called to the bar 14 May, 1830 (eldest son of George Eyre, Esq., of Warrens, Wilts); born 8 April, 1804; married 19 April, 1838, Penelope Anne Sophia, 3rd dau. of Rev. James Eyre, B.C.L., vicar of Kirk Ella, Yorks, etc.; she died 2 Feb., 1863, leaving issue.

Warrens, Brownshaw, Lyndhurst; 59, Lowndes Square, S.W.; Brooks' and Athenæum Clubs, S.W.

# F

**Faber,** George Denison, B.A., Univ. Coll., Oxon, 1876, a member of the North-eastern circuit, a student of Lincoln's Inn 26 Jan., 1876 (then aged 24), called to the bar 7 May, 1879 (3rd son of Charles Wilson Faber, Esq., of Northaw House, Herts); born , 1852 (see Foster's *Baronetage*, BECKETT).
2, Paper Buildings, Temple, E.C.

**Fagan,** George Lawtie, a student of Gray's Inn 21 Nov., 1878, called to the bar 17 Nov., 1882 (3rd surviving son of George Smoult Fagan, late of Calcutta, judge of small cause court Calcutta); born , .

**Fagan,** George Smoult, B.A., Trin. Coll., Dublin, 1848, late first judge of small cause court Calcutta, a student of Lincoln's Inn 3 May, 1845 (then aged 21), called to the bar 8 June, 1849 (3rd son of late Genl. Christopher Fagan); born , 1824.

**Fairbairn,** Sir Andrew, M.P., M.A., St. Peter's Coll., Camb., 1853, B.A., thirty-seventh wrangler 1850, M.P. Yorkshire West Riding, East Division, since 1880, chairman of engineering firm of Fairbairn, Naylor, Macpherson and Co. (Limited), Leeds, J.P., D.L. Yorkshire West Riding, J.P. Leeds, sometime capt. Yorkshire hussar yeomanry cavalry and major 7th West Riding rifle volunteers, mayor of Leeds 1866-8, chairman of Leeds School Board 1871-8, a royal commissioner of the Paris Exhibition 1868, educated at Geneva and Glasgow, knighted 29 Aug., 1868, a student of the Inner Temple 26 Jan., 1848 (then aged 19), called to the bar 30 April, 1852 (only son of Peter Fairbairn, Esq., of Leeds); born 5 March, 1828; married 6 Nov., 1862, Clara Frederica, dau. of Sir John Lambton Loraine, 10th bart. (see Foster's *Baronetage*).
Askham Richard, York; 15, Portman Square, W; Brooks', United University, Reform, St. James', Yorkshire, and Hurlingham Clubs.

**Fairbairn,** Reginald, B.A., LL.B. Trin. Coll., Camb., a student of Lincoln's Inn 21 Jan., 1878 (then aged 21), called to the bar 26 Jan., 1881 (3rd son of Sir Thomas Fairbairn, of Brambridge House, Southants, Bart.); born 18 Jan., 1856; married 7 Jan., 1880, May, only dau. of J. F. Holt, and has issue (see Foster's *Baronetage*).
10, St. George's Terrace, Yarmouth; 3, Pump Court, Temple, E.C.; United University Club.

**Fairfield,** Edward Denny, editor of the *Colonial Office List*, clerk in the Colonial Office since 1866, secretary to London South African Conference Aug., 1876, assistant private secretary to (Lord Kimberley) secretary of state 1880-1, author of *A Report on Finances of Cyprus*, etc., presented to parliament 1883, educated at Harrow, a student of the Inner Temple 24 Jan., 1870 (then aged 24), certificate of honour 1st class Trin., 1872, exhibition Mich., 1872, called to the bar 18 Nov., 1872 (youngest son of late Charles George Fairfield, of Mounteagle, co. Kerry, late capt. Scots fusilier guards); born 10 Dec., 1845.
64, South Eaton Place, S.W.; Reform Club.

**Falk,** Herman John, M.A., New Coll., Oxon, 1876, from Rugby, a student of the Inner Temple 20 Nov., 1876 (then aged 21), called to the bar 26 Jan., 1882 (eldest son of Hermann Eugene Falk, of Winsford, Cheshire, merchant); born 18 March, 1855; married 27 June, 1878, Rachel Russell Everard, dau. of late Joseph Toynbee, F.R.S., of London and Wimbledon.
18, Parkfield Road, Princes' Park, Liverpool.

**Fallon,** James, recorder of Tewkesbury 1869-85, undergrad. Queen's Coll., Camb., a member of the Oxford circuit, a student of Gray's Inn 23 Jan., 1846, called to the bar 24 Jan., 1849 (2nd son of P. Fallon, Esq., of Kennington, Surrey); born , 1810; died Feb., 1885; married , 1840, Anna Maria, dau. of Rev R. Nash Skillicorne, rector of Salford, Oxon.
9, St. James' Square, Cheltenham.

**Falmouth,** Viscount (Evelyn Boscawen), capt. late West Kent militia, J.P., D.L. Cornwall, J.P. Kent, a student of the Middle Temple 15 April, 1842, called to the bar 8 May, 1846 (eldest son of Rev. and Hon. John Evelyn Boscawen, rector of Wotton, Surrey); born 18 March, 1819; married 29 July, 1845, Mary Frances Elizabeth, Baroness Le Despencer, and has issue (see Foster's *Peerage*).
Mereworth Castle, Maidstone; Tregothnan, near Truro; 2, St. James' Square, S.W.; White's Club.

**Fane,** William Dashwood, M.A., St. John's Coll., Camb., 1841, legal assistant at Board of Trade 1856-67, J.P. Notts, a student of Lincoln's Inn 19 June, 1838 (then aged 21), called to the bar 22 Nov., 1841 (eldest son of William Fane, H.E.I.C.S.); born 21 Oct., 1816; married 7 Oct., 1861, Susan Millicent, eldest dau. of Genl. John Reeve, of Leadenham House, co. Lincoln; she died 12 Dec., 1877, leaving issue (see Foster's *Peerage*, E. WESTMORLAND).
Melbourne Hall, Derby; 75, South Audley Street, W., Union Club.

**Fanshawe,** Evelyn Leighton, B.A. Balliol Coll., Oxon, a student of the Inner Temple 4 Nov., 1875 (then aged 21), called to the bar 17 Nov., 1879 (3rd son of Vice-Admiral Sir Edward Gennys Fanshawe, K.C.B.); born , 1854.
4, Harcourt Buildings, Temple, E.C.

**Fardell,** Godfrey Werge, B.A., a student of Gray's Inn 28 March, 1877, called to the bar 29 June, 1881 (2nd son of late Charles Fardell, Esq., J.P., D.L., late of Holbech, co. Lincoln); born , .

**Fardell,** Thomas George, B.A., Christ Church, Oxon, 1856, from Eton, a member of the Norfolk circuit, registrar of late Manchester district court of bankruptcy 1868, a student of Lincoln's Inn 16 Dec., 1854 (then aged 20), called to the bar 17 Nov., 1862 (2nd son of late Rev. Henry Fardell, J.P., canon of Ely, dec.); born 26 Oct., 1833; married 17 July, 1862, Letitia Anne, only dau. of Henry Swann Oldfield, Esq., of Bengal C.S., and has issue.
30, Oxford Square, W.; Carlton Club.

**Farfan,** Joseph Francis Ambrose, a student of the Inner Temple 14 Jan., 1873 (then aged 22), called to the bar 25 April, 1877 (3rd son of Joseph Manuel Farfan, Esq., of St. Joseph, Trinidad); born , 1851.
Trinidad.

**Faris,** Thomas, B.A., M.B. Trin. Coll., Dublin, surgeon-major 1880, a student of the Inner Temple 19 Nov., 1878 (then aged 32), called to the bar 25 June, 1884 (only son of late Rev. Francis Faris, of Dovard, co. Wicklow); born 18 Dec., 1845.

**Farnall,** Edmund Waterton, matric. London Univ. 1880, clerk in General Post Office since 1877, a student of the Inner Temple 24 Jan., 1881 (aged 25), pupil scholarship in equity Feb., 1882, called to the bar 7 May, 1884 (2nd son of late Harry Burrard Farnall, C.B., of Wingfield House, Lee, Kent, local government inspector); born 10 Nov., 1855.
General Post Office, St. Martin's-le-Grand.

**Farquharson,** Charles Miller, a student of the Middle Temple 6 March, 1833, called to the bar 23 Nov., 1838 (eldest son of Charles Farquharson, Esq., of Jamaica, dec.); born ,

**Farr,** William Windham, M.A., St. John's Coll., Camb., 1833, an Etonian, J.P. Hants, a student of Lincoln's Inn 27 Jan., 1830 (then aged 21), called to the bar 18 Nov., 1834 (only son of late William Dale Farr, Esq., of Iford House, Southants); born 10 Nov., 1808.
Iford House, Christchurch, Hants; Oxford and Cambridge Club.

**Farran,** Charles Frederick, B.A., Trin. Coll., Dublin, 1862, clerk of the Crown Bombay, a student of the Middle Temple 22 Nov., 1861, studentship Nov., 1864, called to the bar 17 Nov., 1864 (3rd son of George Farran, Esq., of Belcamp Park, co. Dublin); born , ; married 12 Oct., 1874, Ethel Kate, 2nd dau. of late Thomas Simmonds, Esq., of Liverpool.
Bombay.

**Farrant,** George Godfrey, M.A., Trin. Coll., Camb., 1863, a student of the Inner Temple 12 Nov., 1860 (then aged 23), called to the bar 6 June, 1863 (only son of Godfrey Lee Farrant, of Brighton, late Bombay C.S.); born , 1837.
14, Kildare Gardens, W.

**Farrell,** Maurice Foster, B.A. Exeter Coll., Oxon, a member of the South-eastern circuit, a student of the Middle Temple 10 Oct., 1861, certificate of honour 1st class May, 1864, exhibition Nov., 1864, called to the bar 17 Nov. 1864 (only son of Rev. Maurice Farrell, late rector of Woughton-on-the-Green, Bucks); born , 1838.

**Farrell,** Richard (John), B.A. London Univ. 1874 and a member of Convocation, J.P. co. Wicklow, a student of Lincoln's Inn 6 Nov., 1877 (then aged 23), called to the bar 25 June, 1884 (eldest son of James Farrell, late of Dublin, bar.-at-law, dec.); born 15 Jan., 1854.
Thornhill, Bray, co. Dublin.

**Farrer,** Bryan, B.A. Trin. Coll., Oxon, a student of the Inner Temple 7 May, 1881, went to Lincoln's Inn 28 Feb., 1884, where he was called to the bar 25 June, 1884 (3rd son of late Oliver William Farrer, of Binnegar, Dorset, and of Lincoln's Inn, bar.-at-law); born 25 Nov., 1858 (see Foster's *Yorkshire Collection*).
Binnegar Hall, Wareham.

**Farrer,** Henry Richard, M.A. (fellow), Merton Coll., Oxon, 1845, J.P., D.L. Yorkshire West Riding, a student of Lincoln's Inn 17 Nov., 1843 (then aged 22), called to the bar 8 May, 1851 (4th son of William Farrer, a master in chancery); born 3 July, 1821; married 29 June, 1854, Hon. Eliza Maria Fremantle, 2nd dau. of Thomas Francis, 1st Lord Cottesloe, and has issue (see Foster's *Peerage*).
Green Hammerton Hall, York; 46, Eaton Place, S.W.; Carlton Club.

**Farrer,** James Anson, B.A. Balliol Coll., Oxon, from Eton, a student of the Middle Temple 11 Jan., 1872, called to the bar 30 April, 1875 (eldest son of Rev. Matthew Thomas Farrer, of Ingleborough, Yorkshire); born 24 July, 1849; married 1 March, 1877, Elizabeth Georgiana Anne, dau. of Col. Reynell-Pack, C.B. (see Foster's *Baronetage*, ANSON).
50, Ennismore Gardens, S.W.

**Farrer,** Matthew George, undergrad. of Brasenose Coll., Oxon, from Eton, a student of Lincoln's Inn 25 Jan., 1875 (then aged 22), called to the bar 15 May, 1878 (3rd son of Rev. Matthew Thomas Farrer, of Ingleborough, Yorks); born 14 Feb., 1852; married 26 Jan., 1884, Caroline Rachel, youngest dau. of late Robert Culling Hanbury, M.P. Middlesex (see Foster's *Yorkshire Collection*).
Blackmore Park Farm, Great Malvern.

**Farrer,** Thomas Henry, B.A., Balliol Coll., Oxon, 1841, permanent secretary of the Board of Trade since , J.P. Surrey, late member of council Univ. Coll., London, retd. 1870, nominated for a baronetcy by the Crown 13

Oct., 1883, but has not yet taken out his patent, a student of Lincoln's Inn 6 June, 1839 (then aged 20), called to the bar 22 Nov., 1844 (eldest son of late Thomas Farrer, Esq., of London, dec.); born 24 June, 1819; married 1st, Jan., 1854, Frances, dau. of William Erskine, E.I.C.S.; she died May, 1870, leaving issue; he married 2ndly, March, 1873, Katherine Euphemia, dau. of Hensleigh Wedgwood, Esq. (see Foster's *Yorkshire Collection*).

Abinger Hall, Dorking; 27, Bryanston Square, W.

**Farwell,** George, B.A. Balliol Coll., Oxon, from Rugby, author of *A Concise Treatise on the Law of Powers*, a student of Lincoln's Inn 25 Jan., 1867 (then aged 21), called to the bar 17 Nov., 1871 (2nd son of late Frederick Cooper Farwell, of Tettenhall, co. Stafford, and of Totnes, Devon); born 22 Dec., 1845; married 5 Aug., 1873, Mary Erskine, dau. of late Vice-Chancellor Sir John Wickens.

East Marden, Chichester; 60, Queen's Gardens, W.; 8, Old Square, Lincoln's Inn, W.C.

**Fawcett,** Arthur Travers, LL.M., Christ's Coll., Camb., 1883, B.A. 1880, a student of the Middle Temple 26 Jan., 1878, called to the bar 11 May, 1881 (4th son of late George Fawcett, of Roscrea, co. Tipperary, merchant); born , .

**Fawcett,** Christopher John Foyle, M.A., Univ. Coll., Oxon, 1864, a member of the North-eastern circuit, lord of the manor and patron of Somerford Keynes, a student of the Inner Temple 8 June, 1861 (then aged 22), called to the bar 17 Nov., 1865 (eldest son of Rev. Christopher Fawcett, of Somerford Keynes, Wilts); born , 1838.

North Bailey, Durham; 8, King's Bench Walk, Temple, E.C.

**Fawcett,** John Henry, LL.B. (scholar), Trin. Hall, Camb., 1854, from Rugby, consul-general and judge of the supreme consular court of the Levant at Constantinople since 1877, vice-consul and assistant judge 1875-6, acting judge 1876-7 author of *Treatise on the Court of Referees in Parliament*, contested Cockermouth Feb., 1874, a student of the Middle Temple 6 June, 1853, called to the bar 6 June, 1857 (eldest son of late John Fawcett, Esq., of Petteril Bank, Cumberland, bar.-at-law); born , 1831; married 20 March, 1874, Amelia Emily, dau. of J. W. Evelyn Houghton, Esq., of Portsea.

British Consulate, Constantinople; Frankmahallé, Therapia; Petteril Bank, Upperly, Carlisle; Junior Carlton Club.

**Fawcett,** William Mitchell, matric. Edinburgh Univ., author of *The Law of Landlord and Tenant*, a student of Lincoln's Inn 4 July, 1859 (then aged 20), certificate of honour June, 1862, called to the bar 11 June, 1862 (only son of William Fawcett, Esq., of Crosby Garrett, Westmorland); born , 1839.

Mardale House, Watford, Herts; 13, Old Square, W.C.

**Fawcus,** John George, M.A., Trin. Coll., Camb., 1874, fellow, twenty-ninth wrangler, twelfth in 1st class classics and senior chancellor's medallist, fellow King's Coll., London, 1875, a student of the Inner Temple 20 Nov., 1869 (then aged 20), called to the bar 30 April, 1875 (5th son of Robert Fawcus, Esq., late of Over Dinsdale Hall, Yorks); born , 1849.

21, Old Buildings, Lincoln's Inn, W.C.

**Fawkes,** Archibald Walter, B.A. St. John's Coll., Camb., a member of the Midland circuit, a student of the Inner Temple 20 Jan., 1876 (then aged 20), called to the bar 27 Jan., 1879 (7th son of Richard Fawkes, late major 27th regt.); born 3 April, 1855.

2, Seymour Street, Portman Square, W.; 1, Paper Buildings, E.C.

**Fawns,** John Anderson, a student of the Middle Temple 18 Oct., 1855, called to the bar 7 June, 1858 (only son of John Fawns, of Launceston, Van Diemen's Land); born , ; married 1 Sept., 1858, Anna Maria Georgina, younger dau. of Geo. Carr Clark, Esq., of Ellinthorpe Hall, Tasmania.

Tasmania.

**Fearon,** Daniel Robert, M.A., Balliol Coll., Oxon, 1862, assistant charity commissioner since 1875 and acting secretary since 1883, inspector of schools since 1860, assistant commissioner to the Schools Inquiry Commission and Endowed Schools Commission 1865-74, author of *School Inspection*, a student of Lincoln's Inn 19 Nov., 1859 (then aged 23), called to the bar 17 Nov., 1874 (eldest son of Rev. Daniel Rose Fearon, of Assington, Suffolk); born 1 Dec., 1835; married 2 July, 1861, Margaret Arnold, 2nd dau. of Bonamy Price, hon. fell. Worcester Coll., and professor of political economy Univ. of Oxford.

142, Lexham Gardens, W.; Charity Commission, Whitehall, S.W.; Athenæum Club, S.W.

**Fegen,** Frederick James, R.N., C.B., naval counsel to H.R.H. Duke of Edinburgh, a member of the Western circuit, entered royal navy 1856, paymaster-in-chief R.N. since 1882, J.P. co. Tipperary, a student of Lincoln's Inn 5 Nov., 1866 (then aged 44), called to the bar 7 June, 1869 (3rd son of Richard Fegen, of Anglesey, Southants, late capt. R.N., dec.); born , 1822; died 1 Feb., 1885; married , 1848, Mary Rose Amelia, elder dau. and heir of late Magrath Fogarty, Esq., of Ballinlonty, co. Tipperary, and has issue.

Ballinlonty, near Templemore, Ireland; 19, South Street, Thurloe Square, S.W.

**Fell,** Charles Yates, B.A. St. John's Coll., Oxon, a student of the Inner Temple 5 Oct., 1864 (then aged 20), called to the bar 26 Jan., 1869 (eldest son of Alfred Fell, of Putney, Surrey); born , 1844.

263, Crystal Palace Road, Dulwich, S.E.

**Fell,** Henry Walter, M.A. Trin. Coll., Camb., from Marlborough Coll., a member of the Northern circuit, a student of Lincoln's Inn 22 April, 1873 (then aged 20), called to the bar 10 May, 1876 (eldest son of Rev. James Alexander Fell, M.A., vicar of Penkridge, co. Stafford, 1851-73); born 12 July, 1852.

Knells, Carlisle; 2, Dr. Johnson's Buildings, Temple, E.C.

**Fell,** John, undergrad. Wadham Coll., Oxon, J.P., D.L., vice-chairman Lancashire quarter sessions, chairman of petty sessions for Barrow-in-Furness, a student of the Inner Temple 17 Nov., 1848 (then aged 22), called to the bar 9 June, 1854 (eldest son of late John Fell, Esq., of Ulverstone, co. Lanc.); born 1 Nov., 1826; married , 1851, Jane, dau. of R. Black, of Glenarbuck and Kelvinhaugh, co. Dumbarton, and has issue.

Dane Ghyll, Furness Abbey, *viâ* Carnforth, Lancashire.

**Fell,** Richard Irton, B.A. Trin. Hall, Camb., late scholar, a student of the Inner Temple 29 Jan., 1874 (then aged 21), called to the bar 26 Jan., 1878 (3rd surviving son of late Rev. Samuel Irton Fell, of Ambleside, Westmorland); born 27 Sept., 1852.

4, St. James' Square, Manchester.

**Fellowes,** James Herbert, M.A. Magdalen Coll., Camb., J.P. Dorset, a student of the Inner Temple 13 April, 1872 (then aged 22), called to the bar 30 April, 1875 (only son of James Fellowes, Esq., of Bryanston Square, London); born , 1849; married 29 July, 1875, Edith Isabella, dau. of Sir John Walrond-Walrond, Bart., and has issue.

Kingston, Dorchester; 45, Beaufort Gardens, Brompton, S.W.

**Fellowes,** William Gordon, B.A. Merton Coll., Oxon, a student of Lincoln's Inn 9 Nov., 1872 (then aged 20), called to the bar 26 Jan., 1876 (eldest son of Thomas Abdy Fellowes, Esq., of Donnington Priory, Berks); born April, 1852.

88, St. James' Street, S.W.; 22, Old Square, W.C.

**Fellows,** Charles Francis, M.A., Univ. Coll., Oxon, 1872, capt. 4th brigade northern division R.A., a student of Lincoln's Inn 27 Jan., 1869 (then aged 22), called to the bar 6 June, 1872 (only son of late Sir Charles Fellows, late of Cowes, Isle of Wight, dec.); born 25 Dec., 1846; married 22 Jan., 1874, Alice Mary, eldest dau. of W. C. Lucy, Esq., of the Wynstones, Brookthorpe, co. Gloucester.

15, Great Cumberland Place, W.

**Fellows,** Henry, educated at Rugby, a student of Lincoln's Inn 5 Nov., 1864 (then aged 24), called to the bar 11 June, 1867 (2nd son of Alfred Thomas Fellows, Esq., late of Beeston House, Notts, dec.); born 30 Sept., 1840; married 13 Oct., 1870, Emily Hope, only dau. of late Thomas James, Esq., of Otterburne Tower, Northumberland.

23, Oxford Square, Hyde Park, W.; 23, Old Buildings, W.C.

**Feltham,** Henry Louis Langley, B.A. Trin. Hall, Camb., a student of the Inner Temple 29 Sept., 1880 (then aged 20), called to the bar 26 Jan., 1884 (eldest son of Henry John Feltham, of Kimberley Field, South Africa, banker); born , 1860.

**Fenn,** David William, B.A., Trin. Coll., Camb., 1884, a student of Lincoln's Inn 14 Nov., 1881 (then aged 21), called to the bar 26 Jan., 1885 (2nd son of Rev. Joseph Finch Fenn, late of Cheltenham, dec.); born , 1860.

16, Alexander Street, Bayswater, W.

**Fennessy,** Matthew Edward, matric. London Univ. 1869 from Stonyhurst, a student of the Inner Temple 21 Oct., 1870 (then aged 22), called to the bar 7 June, 1873 (eldest son of Edward Fennessy, of Melbourne, Victoria, merchant); born , 1848.

Melbourne.

**Fenton,** Frank John, B.A., Sidney Sussex Coll., Camb., 1869, a member of the Northern circuit, a student of the Inner Temple 29 Jan., 1867, called to the bar 17 Nov., 1870 (eldest son of John Fenton, of Liverpool, physician); born , .

Unity Buildings, 22, Lord Street, Liverpool.

**Fenton,** George Rattray, special pleader, a student of the Middle Temple 4 Nov., 1858, called to the bar 6 June, 1861 (eldest son of William Fenton, Esq., of St. George's, Southwark, Surrey); born , .

1, Plowden Buildings, Temple, E.C.

**Fenton,** James, F.S.A., M.A., Trin. Coll., Camb., 1844, J.P. cos. Lancaster and Gloucester, high sheriff 1869, sometime a lieut. in Earl of Chester's yeomanry cavalry, a student of Lincoln's Inn 23 April, 1841 (then aged 23), called to the bar 10 June, 1845 (eldest son of James Fenton, Esq., of Bamford Hall, co. Lanc.); born , 1818; married , 1843, Helen, eldest dau. of late Thomas Greenall, Esq., of Grappenhall Hall, Cheshire, and has issue.

Norton Hall, Chipping Camden; Clegg Hall Rochdale; Dutton Manor, Longridge, near Preston.

**Fenton,** Samuel Graeme, M.A., Trin. Coll., Dublin, 1852, a student of Lincoln's Inn 17 Nov., 1847 (then aged 25), called to the bar 17 Nov., 1852 (eldest son of Samuel Graeme Fenton, Esq., of Belfast); born 1822.

**Fenton,** William Kirkby, M.A., Trin. Coll., Camb., 1859, from Harrow, lord of the manors of Hartshill and Caldecote, a student of Lincoln's Inn 1 Dec., 1853 (then aged 20), called to the bar 26 Jan., 1859 (eldest son of Kirkby Fenton, Esq., of Caldecote Hall, co. Warwick); born 18 July, 1833.

Caldecote Hall, near Nuneaton 8, New Square, W.C.; New University Club.

**Fenwick,** Edward Nicholas Fenwick, B.A., Trin. Hall, Camb., 1869, a member of the North-eastern circuit, a student of the Inner Temple 25 May, 1869 (then aged 22), called to the bar 27 Jan., 1873 (3rd son of Edward Matthew Fenwick, Esq., of Burrow Hall, co. Lanc., bar.-at-law); born , 1847.

4, Paper Buildings, Temple, E.C.

**Fenwick,** Thomas Fenwick, M.A., Christ Church, Oxon, 1867, from Eton, a member of the Northern circuit, J.P. Westmorland, Yorkshire West Riding, and Lancashire, D.L., a student of the Inner Temple 23 Nov., 1866 (then aged 24), called to the bar 7 June, 1869 (eldest son of Edward Matthew Fenwick, Esq., of Burrow Hall, co. Lanc.); born 1 Aug., 1842; married 27 April, 1875, Mary, eldest dau. of John Dugdale, of Llwym Llanfwllin, co. Montgomery, and has issue.

Burrow Hall, Kirkby Lonsdale; Reform and New University Clubs.

**Ferard,** Bingham Arthur, M.A., Trin. Coll., Camb., 1855, a student of Lincoln's Inn 19 July, 1852 (then aged 22), called to the bar 26 Jan., 1856 (2nd son of Daniel Ferard, late of London, gentleman, dec.); born 1830.
New Zealand.

**Ferard,** Charles Agace, M.A., Trin. Coll., Oxon, 1877, a member of the Oxford circuit, joint author and editor of *Amos on Fixtures*, a student of the Inner Temple 8 June, 1872 (then aged 20), called to the bar 10 May, 1876 (eldest son of Charles Cotton Ferard, of Ascot Place, Berks, bar.-at-law); born 1852.
21, Palmeira Square, Brighton; Ascot Place, Winkfield, Windsor; 1, Dr. Johnson's Buildings, Temple, E.C.; St. Stephen's Club, S.W.

**Ferard,** Charles Cotton, M.A., Trin. Coll., Camb., 1848, from Eton, J.P. Berks, lord of the manor of Winkfield, a student of the Inner Temple 21 Jan., 1845 (then aged 21), called to the bar 17 Nov., 1848 (eldest son of late Daniel Ferard, Esq., of Queen Square, Westminster); born 14 Jan., 1823; married 28 Jan., 1851, Emily, dau. of late Very Rev. T. Dale, dean of Rochester, and has issue.
Ascot Place, Winkfield, Windsor.

**Oliphant-Ferguson,** George Henry Hewitt, B.A., Trin. Coll., Camb., 1842, a member of the Northern circuit, J.P., D.L. Cumberland, author of *Oliphant's Law of Horses, etc.*, of *Law of Pens and Prohibitions*, of *Law of Church Ornaments and Utensils*, etc., assumed the additional surname of Ferguson in 1861, a student of the Inner Temple 20 April, 1837 (then aged 19), called to the bar 19 Nov., 1843 (only son of George Henry Hewitt Oliphant, Esq., of Burgh-by-Sands, Cumberland); born 6 June, 1817; married 1 Oct., 1867, Cecilia, 4th dau. of late John Labouchere, Esq., of Broome Hall, Surrey, and has issue.
Broadfield House, Southwaite Station, Carlisle; Athenæum Club.

**Johnson-Ferguson,** Jabez Edward, M.A., St. John's Coll., Camb., 1875, J.P. Lancashire, assumed the additional surname of Ferguson in 1881, a student of the Inner Temple 4 April, 1870 (then aged 20), called to the bar 25 April, 1877 (only son of Jabez Johnson, Esq., of Pennington Hall, co. Lanc., J.P.); born , 1850; married , 1874 Williamina Margaret Ellen, dau. of William Alexander Cunningham, Esq., J.P., of Manchester (and niece and heiress of James Ferguson, Esq., J.P., of Auchenheath and Wiston, co. Lanark), and has issue.
Wiston Lodge, Biggar, N.B.; Kenyon Hall, near Manchester.

**Ferguson,** Richard Saul, M.A., L.L.M., St. John's Coll., Camb., 1863, F.S.A., examiner in civil law Camb. Univ. 1868-9, author of *Cumberland and Westmorland M.P.'s from the Revolution to the Reform Bill*, J.P. Cumberland, a student of Lincoln's Inn 13 Oct., 1858 (then aged 21), called to the bar 11 June, 1862 (eldest son of Joseph Ferguson, Esq., of Carlisle); born 28 July, 1837; married 9 Aug., 1867, Georgiana Fanny, eldest dau. of Spencer Shelley, Esq. (she was divorced 1877), and has issue (see Foster's *Baronetage*, SHELLEY).
Lowther Street, Carlisle.

**Ferguson,** William Bates, M.A., Christ Church, Oxon, 1877, matric. London Univ. 1871, a member of the Northern circuit, a student of Lincoln's Inn 20 Jan., 1874 (then aged 20), called to the bar 21 June, 1882 (only son of Pearson Briggs Ferguson, of Manchester, merchant); born , 1854.
33, Chancery Lane, W.C.

**Fergusson,** Frederick John, official trustee of Bengal, lately a vakeel, solicitor and proctor High Court of Judicature Bengal, a student of the Middle Temple 23 May, 1868, called to the bar 1 May, 1871 (eldest son of late William Frederick Fergusson, of Calcutta, merchant, formerly of Monkwood, near Maybole, co. Ayr); born , .
Calcutta.

**Fergusson,** Sir James Ranken, Bart., M.A. Christ Church, Oxon, from King's Coll., London, J.P. Peebles, a student of Lincoln's Inn 2 May, 1855 (then aged 19), called to the bar 17 Nov., 1858 (only son of Sir William Fergusson, Bart., of London, sergeant-surgeon to the Queen); born 10 Aug., 1835; married twice and has issue (see Foster's *Baronetage*).
Hever Court, Ifield, Gravesend; Spitalhaugh, West Linton, Peebles; 3, Lancaster Place, Strand, W.C.

**Fergusson,** John Blackburn, LL.B. Trin. Coll., Camb., a member of the North-eastern circuit, a student of the Inner Temple 18 Jan., 1877 (then aged 21), called to the bar 21 April, 1880 (2nd son of late Major Robert Duncan Fergusson, of Cassillis House, co. Ayr); born 2 Dec., 1855; married 27 July, 1880, his cousin, Effie, only dau. of Andrew Blackburn, of Edinburgh, and has issue (see Foster's *Baronetage*).
Cassillis House, Ayrshire, N.B.; 24, Neville Street, Onslow Gardens, S.W.; 12, King's Bench Walk, Temple, E.C.

**Fernley,** Joseph Holdsworth, a member of the Northern circuit, a student of the Inner Temple 26 May, 1849 (then aged 20), called to the bar 7 June, 1852 (2nd son of James Fernley, of Plymouth); born , 1829.

**Scrope-Ferrers,** George William Heaton Gervaise, B.A., Sidney Sussex Coll., Camb., 1850, a student of Lincoln's Inn 7 June, 1864, as George William Heaton (then aged 30), called to the bar 17 Nov., 1868 (eldest son of Rev. George Heaton, M.A., of Mascouche, Canada East); born , 1834.

**Ferrers,** Rev. Norman Macleod, master of Gonville and Caius Coll., Camb., since 1880, B.A. (senior wrangler and first Smith's prizeman) 1851, M.A. 1854, sometime senior fellow and tutor, D.D. 1881, LL.D. Glasgow Univ. 1883, a student of Lincoln's Inn 16 April, 1852 (then aged 22), called to the bar 30 April, 1855 (only son of Thomas Bromfield Ferrers, Esq., late of London, dec.); born 11 Aug., 1829.
Gonville and Caius College, Cambridge.

**Ferrier,** Alexander John, D.C.L. Leyden Univ., a student of Lincoln's Inn 1 June, 1840 (then aged 21), called to the bar 10 June, 1845 (eldest son of John Turing Ferrier, of Cleves, Prussia); born , 1819; married 17 Aug., 1852, Emilia Lilias, 4th dau. of Alex George Milne, Esq., of the Court Yard, Eltham.

6, Somers Place, Hyde Park, W.; 6, Serle Street, W.C

**Ffoulkes,** William Wynne, M.A., Jesus Coll., Oxon, 1847, scholar 1843, B.A. 1844, judge of county courts (circuit No. 7) since 1875, J.P. Chester and Cheshire, a revising barrister 1868, 1872-4, commissioner of escheat Cheshire and North Wales, educated at Shrewsbury School, a student of Lincoln's Inn 2 Nov., 1844 (then aged 23), called to the bar 23 Nov., 1847 (4th son of John Powel Ffoulkes, Esq., late of Eriviat Hall, co. Denbigh, dec.); born 14 July, 1821; married 1st, 7 Sept., 1854, Elizabeth Benedicta, 6th dau. of late Rev. Richard Howard, D.D., canon of Bangor; she died 28 March, 1855; he married 2ndly, 13 Sept., 1859, Hester Mary, 3rd dau. of Rev. George Heywood, rector of Ideford, Devon.

Old Northgate House, Chester; Grosvenor Club.

**Field,** Charles Dickinson, LL.D., M.A. (scholar) Trin. Coll., Dublin, puisne judge of the supreme court of Calcutta since 1880, late district judge Moorshedabad, Bengal, member of Rent Commission and member of Bengal Legislative Council 1879, entered Bengal C.S. 1860, author of *The Bengal Regulations, The Law of Evidence in British India, A Chronological Table and Index to Indian Statute Book*, etc., a student of the Inner Temple 18 Nov., 1868 (then aged 32), called to the bar 10 June, 1870 (eldest son of Rev. James P. Field, of Castlepollard, co. Westmeath); born 5 Nov., 1836; married , 1860, Emily Florence, dau. of Capt. R. Foote, of Douglas, Isle of Man.

Calcutta; East India United Service, United Service (Calcutta), United Service (Simla) Clubs.

**Field,** Jonathan, B.A., Clare Hall, Camb., 1870, lord of the manor of Ulceby and of Market Stainton, co. Lincoln, a student of the Inner Temple 26 Aug., 1868 (then aged 22), called to the bar 18 Nov., 1872 (eldest son of Jonathan Field, Esq., late of Laceby Hall, co. Lincoln, dec.); born , 1846; married , 1873, Frances Horatia, dau. of Frederic Hodgkinson, Esq., of Newark.

Laceby Hall, near Great Grimsby; Junior Carlton Club, S.W.

**Field,** Joshua Leslie, M.A. Christ Church, Oxon, educated at Eton, a member of the South-eastern circuit, a student of Lincoln's Inn 10 Oct., 1876, called to the bar 9 June, 1880 (eldest son of Joshua Field, of Ham, Surrey, J.P., C.E.); born , 1857.

Latchmere House, Ham, Surrey; 3, Elm Court, Temple, E.C.

**Field,** Leonard, B.A., Univ. Coll., London, 1844, fellow 1848, and a member of Convocation, auditor 1869-73, joint editor of *Daniell's Chancery Practice*, 4th and 5th editions, equity examiner to the Inner Temple 18—, a student of the Inner Temple 13 April, 1848 (then aged 23), called to the bar 30 Jan., 1852, called to the bench 29 May, 1883 (younger son of Rev. William Field, of Warwick); born 8 Dec., 1824.

4, Paper Buildings, Temple, E.C.

**Field,** William Henry, a student of the Middle Temple 15 Nov., 1879, called to the bar 21 June, 1882 (2nd son of Rev. James Field, of East End, Finchley, Middlesex); born .

3, Dr Johnson's Buildings, Temple, E.C.

**Field,** Sir William Ventris, a justice of the High Court of Justice (Queen's Bench Division) since Nov., 1875, a judge of Court of Queen's Bench Feb. to Nov., 1875, went the Midland circuit, a student of the Middle Temple 15 Nov., 1843, went to the Inner Temple 17 Jan., 1846, where he was called to the bar 3 May, 1850, Q.C. 13 Feb., 1864, bencher 30 April, 1864 (2nd son of Thomas Flint Field, Esq., of Fielden, Beds); born 21 Aug., 1813; married , 1864, Louisa, dau. of John Smith, Esq.; she died 24 May, 1880.

Bakeham, Englefield Grange, Staines, Surrey; 10 Grosvenor Mansions, S.W.; Athenæum Club, S.W.

**Filgate,** Charles Roden, a member of the Oxford circuit, a student of the Inner Temple 24 May, 1869 (then aged 19), called to the bar 6 June, 1872 (youngest son of William Filgate, of Lissrenny, co. Louth, county treasurer); born 16 Oct., 1849.

Lissrenny, Ardee, co. Louth; 4, Crown Office Row Temple, E.C.

**Filgate,** Townley, M.A., Trin. Coll., Dublin, 1851, a student of Lincoln's Inn 15 April, 1847 (then aged 22), called to the bar 8 May, 1854 (4th son of Thomas William Filgate, Esq., of Arthurstown, co. Louth); born , 1825; married , 1852, Martha Ellen, dau. of late George Macartney, Esq., M.P., D.L., of Lissanoure Castle, co. Antrim, and has issue.

Dinan, France.

**Fillan,** Thomas Turquand, a member of the South-eastern circuit, a student of the Middle Temple 5 Nov., 1874, studentship Hilary, 1877, called to the bar 13 June, 1877 (2nd son of Charles Angus Fillan, of Dominica, West Indies); born , .

5, Pump Court, E.C.; 4, Brick Court, Temple, E.C.

**Wynne-Finch,** Edward Heneage, B.A., Trin. Coll., Camb., 1864, J.P. co. Denbigh and Yorks North Riding, a student of the Inner Temple 15 Nov., 1862 (then aged 19), called to the bar 30 April, 1868 (2nd son of Charles Wynne-Finch, Esq., of Voelas, co. Denbigh); born 9 Dec., 1842; married twice and has issue (see Foster's *Peerage*, E. AYLESFORD).

The Manor House, Stokesley, Yorks; 50, Montagu Square, W.

**Finch,** Gerard Brown, M.A., Queen's Coll., Camb., 1860, late fellow, senior wrangler 1857, a student of Lincoln's Inn 22 April, 1857 (then aged 21), called to the bar 6 June, 1864 (2nd son of late John Finch, Esq., formerly of Wigan); born 4 June, 1835; married 27 Aug., 1868, Margaret Elizabeth, dau. of late Joshua King, LL.D., sometime president Queen's Coll., Camb.

10, Lyndhurst Road, Hampstead, N.W.; 24, Old Buildings, W.C.

**Finch,** Henry, one of the moneyers of the Mint 1846-51, a student of the Middle Temple 4 Nov., 1858, called to the bar 6 June, 1861 (youngest son of late Robert Finch, of Dolleys Hill, Willesden, Middlesex, one of the moneyers of the royal mint, dec.); born 23 July, 1831; married 1st, 5 Feb., 1868, Catherine, youngest dau. of William Scott, of Kensal Manor House, Willesden; she died 16 Aug., 1879; he married 2ndly, 22 Feb., 1881, Sarah Jane, 2nd dau. of late Lt.-Col. John Browne, of Breaghwy, co. Mayo (see Foster's *Baronetage*).
Ashurshwood, East Grinstead; Conservative Club.

**Finch,** Henry Charles, M.A., Trin. Coll., Oxon, 1859, from Harrow, J.P. Herts, a student of Lincoln's Inn 1 May, 1855 (then aged 21), called to the bar 26 Jan., 1859 (eldest son of John Finch, Esq., of Redheath House, Herts); born 16 July, 1833; married 29 April, 1868, Catherine Sarah, elder dau. of Henry Sedgwicke Wilde, Esq., of Boreham Wood, Herts, and has issue (see Foster's *Peerage*, B. TRURO).
Redheath, Rickmansworth, Herts; Conservative Club, S.W.

**Finch,** Henry Miles, M.A., LL.M. Trin. Coll., Camb., a member of the Oxford circuit, a student of the Inner Temple 13 Nov., 1878 (then aged 22), called to the bar 6 June, 1883 (2nd son of Rev. Robert Finch, rector of Pangbourne, Berks); born , 1856.
4, Pump Court, Temple, E.C.

**Finch,** Henry Randolph, M.A., Balliol Coll., Oxon, 1869, a member of the Midland circuit, a student of the Inner Temple 20 June, 1864 (then aged 21), called to the bar 30 April, 1868 (2nd son of George Finch, Esq., of Burley-on-the-Hill, Rutland); born , 1845.
Burley-on-the-Hill, Oakham.

**Finlaison,** John, M.A., Jesus Coll., Camb., 1874, author of *Remarks on Waste Lands*, a member of the Western circuit, a student of Lincoln's Inn 15 Nov., 1862 (then aged 23), called to the bar 9 June, 1865 (4th son of John Finlaison, Esq., late of London, dec.); born , 1839.
15, Lansdowne Crescent, W.

**Finlason,** William Sables, a member of the South-eastern circuit, author of *The Report of the Case of the Queen v. Gurney and Others*, a student of the Middle Temple 5 Jan., 1841, called to the bar 21 Nov., 1851 (eldest son of Thomas Finlason, of Camberwell, Surrey, gentleman); born , .
2, Temple Gardens, E.C.

**Finlay,** Kirkman, a student of the Inner Temple 2 Nov., 1868 (then aged 22), called to the bar 18 Nov., 1872 (youngest son of Kirkman Finlay, M.D., of San Fernando, Trinidad); born , 1846.
San Fernando, Trinidad.

**Finlay,** Robert Bannatyne, Q.C., matric. Edinburgh Univ., a member of the South-eastern circuit, a student of the Middle Temple 28 Jan., 1865, studentship Mich., 1867, called to the bar 18 Nov., 1867, Q.C. 18 Jan., 1882, bencher 24 Nov., 1884 (eldest son of William Finlay, of Cherrybank, near Newhaven, co. Edinburgh, M.D.); born , .
15, Phillimore Gardens, Campden Hill, W.; 4, Temple Gardens, E.C.

**Finlayson,** Charles Braine, a student of Lincoln's Inn 18 Nov., 1863 (then aged 27), called to the bar 6 June, 1866 (younger son of late William Finlayson, of Jamaica, solicitor); born , 1836.
Ballarat, Victoria.

**Finney,** Douglas, a student of Gray's Inn 7 Nov., 1840, called to the bar 22 Nov., 1843 (2nd son of John Finney, of Welbeck Street, Middlesex, gentleman); born
76, Welbeck Street, Cavendish Square, W.

**Finney,** John Douglass, M.A., Gonville and Caius Coll., Camb., 1868, a student of the Inner Temple 9 June, 1863 (then aged 21), called to the bar 6 June, 1866 (eldest son of John Douglas Finney, of London, attorney-at-law); born , 1842.
27, Porchester Terrace, W.

**Finnie,** William, LL.B., Trin. Coll., Camb., 1852, M.P. North Ayrshire 1868-74, J.P., D.L. Ayrshire, a student of the Inner Temple 16 Nov., 1848 (then aged 21), called to the bar 26 Jan., 1853 (3rd son of late James Finnie, of Lower Tulse Hill, Surrey); born 6 Nov., 1827; married 17 March, 1853, Antoinette, youngest dau. of George Burnand, Esq., of Tewin Water, Herts (see Foster's *Scots Members of Parliament*).
Newfield, Kilmarnock, N.B.; Western Club, Glasgow; University Club, Edinburgh; Reform Club, S.W.

**Firmin,** Boys, a student of the Middle Temple 29 April, 1868, called to the bar 10 June, 1870 (only son of John Norcross Firmin, of St. Helena, Queen's advocate, then acting chief justice); born , .
St. Helena.

**Firth,** Joseph Firth Bottomley, LL.B. London Univ. 1875, M.P. Chelsea since 1880, a member of the North-eastern circuit, member of London School Board (Chelsea division) 1876-9, author of *Municipal London*, assumed the additional surname of Firth by royal licence Feb., 1873, a student of the Middle Temple 27 Oct., 1863, called to the bar 6 June, 1866 (eldest son of Joseph Bottomley, of Matlock, Derby); born 21 Feb., 1842; married 17 Sept., 1873, Elizabeth, youngest dau. of George Tatham, Esq., J.P., mayor of Leeds 1881, 1882, and 1883.
2, The Grove, Boltons, S.W.; New Court, Temple, E.C.; Reform, Cobden, and National Liberal Clubs.

**Fischer,** Robert, B.L. Madras Univ., practises before the High Court at Madras, a student of Lincoln's Inn 10 Oct., 1871 (then aged 31), called to the bar 7 June, 1873 (eldest son of George Frederick Fischer, of Madras, zemindar of Salen); born , 1840; married 1st, 28 May, 1882, Isabella Maude, 2nd dau. of late J. S. Drury, M.D.; she died 18 Jan., 1884; he married 2ndly, 4 Sept., 1884, Sybil Blanche Colebrooke, youngest dau. of Major E. Croker Stewart (and granddau. of late Genl. Sir J. Hunter Littler, G.C.B.).
Madras.

**Fischer,** Thomas Halhed, Q.C. 1872, equity professor to Inns of Court since 1883, examiner in real and personal property law 1882-3, a student of Lincoln's Inn 6 Nov., 1845 (then aged 15), called to the bar 13 June, 1851, Q.C. 8 Feb., 1872, bencher 8 May, 1872 (2nd son of Capt. Thomas Fischer, H.E.I.C.S.); born , 1830; married 30 March, 1853, Agnes Adamina, 3rd dau. of late Major-Genl. Hogg, of Wimbledon, Surrey.
The Oaks, Walton-on-the-Hill, Epsom; 12, New Square, Lincoln's Inn, W.C.

**Fishbourne,** Ernest Henry, M.A., Trin. Coll., Camb., 1882, LL.B. 1879, a member of the Midland circuit, a student of the Middle Temple 22 Nov., 1875, called to the bar 7 May, 1879 (only son of Admiral E. G. Fishbourne, C.B.); born 16 Jan., 1856; married 4 June, 1883, Ida Annie, only child of Edouard Feyt de Revel, Tarn and Garonne conservateur des hypothèques.
26, Hogarth Road, Earl's Court, S.W.; 2, Plowden Buildings, Temple, E.C.

**Fishbourne,** Francis Cuthbert, journalist, a student of the Middle Temple 1 Nov., 1877, called to the bar 9 June, 1880 (4th son of Rev. George William Fishbourne, of Bognor, Sussex, Dissenting minister); born ,
Fountain Court, Temple, E.C.

**Fisher,** Clement Ireby, a member of the Oxford circuit, a student of the Inner Temple 12 April, 1869 (then aged 23), called to the bar 26 Jan., 1872 (2nd son of Rev. George Hutchinson Fisher, M.A., of Bentley Hall, co. Stafford, J.P.); born , 1846; married 23 June, 1881, Florence May, only dau. of late Isaac Spooner, Esq., J.P., stipendiary magistrate South Staffordshire.
Hanley, Staffordshire; 68, Piccadilly.

**Fisher,** Frank Joseph, a student of the Inner Temple 1 Nov., 1877 (then aged 18), called to the bar 17 Nov., 1880 (eldest son of Joseph Fisher, Esq., of Adelaide, South Australia); born , 1859.
5, Anglesea Terrace, St. Leonards-on-Sea.

**Fisher,** Herbert William, M.A., Christ Church, Oxon, 1851, vice-warden of the stannaries of Cornwall and Devon since 1870, private secretary and keeper of the privy seal to H.R.H. Prince of Wales 1861-70, a student of the Inner Temple 11 Jan., 1853 (then aged 26), called to the bar 17 Nov., 1855 (eldest son of Rev. William H. Fisher, rector of Poulshot, Wilts, and canon residentiary of Salisbury); born , 1826.
Whitley Ridge, Brockenhurst, Hants.

**Fisher,** John Cowley, M.A., Queen's Coll., Oxon, 1844, J.P. Cumberland, lord of the manor of Huthwaite, a student of the Middle Temple 9 April, 1828, called to the bar 21 Nov., 1834 (only son of John Sanderson Fisher, Esq., of Woodhall, Cumberland); born , 1807; married , 1859, Sarah, youngest dau. of George Henry Hewit-Oliphant, Esq. of Broadfield House, Cumberland; she died , 1880.
Woodhall, Cockermouth

**Fisher,** Richard Chester, B.A. Christ Church, Oxon, a member of the Northern circuit, a student of the Middle Temple 2 Nov., 1863, called to the bar 6 June, 1866 (only son of Richard Fisher, of Hill Top, near Midhurst, Sussex, solicitor); born Nov., 1840; married , , ———, eldest daughter of late Richard Cobden, Esq., M.P.
Hill Top, near Midhurst, Sussex.

**Fisher,** Richard Trott, M.A., Pembroke Hall, Camb., 1829, author of *Act for the Amendment of the Law with respect to Wills*, a student of Lincoln's Inn 12 April, 1826 (then aged 21), called to the bar 29 May, 1829 (2nd son of Rev. Edmund Fisher, of Linton, co. Camb.); born , 1805.

**Fisher,** Robert, assistant commissioner of the Larnaca High Court of Justice, Cyprus since 1883, a student of Lincoln's Inn 16 Jan., 1857 (then aged 27), called to the bar 17 Nov., 1859 (eldest son of Henry Fisher, Esq., of Hill Head, co. Perth).; born , 1830; married 5 Oct., 1882, Alice Anne, dau. of late Rev. W. H. Beauchamp, rector of Chedgrave, Norfolk (see Foster's *Baronetage*).
Larnaca, Cyprus.

**Horman-Fisher,** Roger, a student of the Middle Temple 1 June, 1836, called to the bar 2 May, 1845 (eldest son of Roger Staples Horman-Fisher, Esq., of Bentworth Hall, Hants, dec.); born , ; married 10 March, 1859, Anne, widow of Richard Thomas Staples-Browne, Esq., of Launton, Oxon, dau. of Robert Brettell Bate, Esq., of London.

**Horman-Fisher,** Samuel Sharpe, J.P. Glamorgan, educated at Westminster, a student of the Middle Temple 22 Jan., 1842, called to the bar 20 Nov., 1846 (2nd son of Roger Staples Horman-Fisher, Esq., of Bentworth Hall, Hants); born , 1823; married , 1851, Jane, dau. of Robert Eaton, banker, of Bryn-y-Mor, Glamorgan.
Llwyn Derw, Swansea.

**Fisher,** Theodore John, a member of the Midland circuit, a student of the Middle Temple 28 June, 1879, called to the bar 17 Nov., 1883 (2nd son of James Fisher, Esq., late of Scotholme House, Notts, dec.); born , .
Beaumont Manor, Hoddesdon, Herts; Belgrave Mansions, S.W.

**Fisher,** William Hayes, B.A., Univ. Coll., Oxon, 1877, a member of the Oxford circuit, a student of the Inner Temple 21 Jan., 1876 (then aged 22), called to the bar 27 Jan., 1879 (eldest son of Rev. Frederick Fisher, rector of Downham, co. Camb.); born , 1854.
4, Harcourt Buildings, Temple, E.C.

**Fisher,** William Richard, author of *The Law of Mortgage*, etc., a student of Lincoln's Inn 30 May, 1848 (then aged 23), called to the bar 13 June, 1851 (2nd son of John Goate Fisher, Esq., of Great Yarmouth); born 14 Aug., 1824; married 11 Aug., 1852, Amelia Mary, younger dau. of Richard Woodhouse, Esq., of Gloucester Place, Portman Square.

Southside, Harrow-on-the-Hill; 9, Old Square, W.C.

**Fisher,** William Woodhouse, practises before the supreme court of Ceylon since 1881, a student of Lincoln's Inn 27 April, 1874 (then aged 19), called to the bar 17 Nov., 1877 (eldest son of William Richard Fisher, of Lincoln's Inn, bar.-at-law); born 6 Feb., 1855.

Colombo, Ceylon.

**Fithian,** Edward William, educated at King's Coll., London, secretary to Commons Preservation Society, assistant secretary to royal commission on tonnage 1880-1, author of *The Bills of Sale Acts* 1878 and that of 1882, which he drafted, a student of the Middle Temple 8 Dec., 1876, called to the bar 17 Nov., 1879 (only son of William Fithian, of London); born 24 Feb., 1845; married 13 Aug., 1870, Marianne Frances Ryder, dau. of late James Ranton, Esq., of London.

Forest Lodge, Brodrick Road, Upper Tooting, S.W.; 4, Paper Buildings, Temple, E.C.

**Fitton,** Edward Brown, B.A., Trin. Coll., Camb., 1847, a student of Lincoln's Inn 28 May, 1842 (then aged 17), called to the bar 29 Jan., 1850 (3rd son of William Henry Fitton, of London, M.D.); born , 1825.

**FitzAdam,** John Thompson, recorder of Wigan since 1880, a member of the Northern circuit, a student of the Inner Temple 25 April, 1856 (then aged 33), called to the bar 26 Jan., 1859 (eldest son of late Adam FitzAdam, of Birmingham, M.A., bar.-at-law); born , 1833; married 13 Dec., 1871, Mary Murray, dau. of late John Wood, Esq., of Colinsburgh, co. Fife.

5, Phillimore Gardens, W.; 4, King's Bench Walk, Temple, E.C.; Windham Club, S.W.

**FitzGerald,** David, B.A., Downing Coll., Camb., 1872, matric. London Univ. 1865, consul of the German empire in Dublin, a student of Lincoln's Inn 31 May, 1865 (then aged 18), called to the bar there 17 Nov., 1871, called to the bar at King's Inns, Dublin, 17 Nov., 1872 (eldest son of John David, Baron FitzGerald, a lord of appeal); born , 1847.

5, Nassau Street, Dublin.

**FitzGerald,** Edward, sometime clerk in inland revenue office, abandoned his patronymic Galaher, a student of Lincoln's Inn 5 May, 1864 (then aged 21), called o the bar 6 June, 1871 (only son of Rev. George FitzGerald Galaher, late incumbent of St. Mark's, Horsleydown, Surrey); born , 1843.

**FitzGerald,** Gerald Augustus Robert, M.A. (late fellow) St. John's Coll., Oxon, late scholar Corpus Christi Coll., Oxon, a commissioner of national education Ireland Dec., 1884, a member of the Western circuit, author of *The Ballot Act*, editor of *Thring's Joint Stock Companies*, a student of Lincoln's Inn 25 April, 1868 (then aged 23), called to the bar 1 May, 1871 (eldest son of Ven. Augustus Otway FitzGerald, of Charlton Mackrell, Somerset, archdeacon of Wells); born 22 Sept., 1844; married 2 Oct., 1875, Alice Caroline Frances, eldest dau. of Henry D. Skrine, Esq., of Warleigh and Claverton Manors, Bath, and Stubbings, Berks, and has issue.

18, Elm Park Gardens, S.W.; 10, Great Queen Street, Westminster, S.W.; White's Club, S.W.

**FitzGerald,** Baron (Rt. Hon. John David FitzGerald), of Kilmarnock, co. Dublin, so created 23 June, 1882, a lord of appeal in ordinary since 1882, solicitor-general for Ireland 1855-6, attorney-general April, 1856, to March, 1858, and 1859-60, a justice of the Court of Queen's Bench there 1860-82, M.P. Ennis 1852-60, P.C. Ireland 1856, Great Britain 1882, hon. LL.D., Trin. Coll., Dublin, 1870, a commissioner for national education in Ireland and of charities and endowed schools, admitted a student of Gray's Inn 1 May, 1834, called to the bar at King's Inns, Dublin, , 1838, Q.C. in Ireland , 1847, bencher of King's Inns, Dublin, , 1855, a bencher of Gray's Inn 21 Dec., 1883 (2nd son of David FitzGerald, Esq., of Dublin); born , 1816; married 1st, , 1846, Rose, 2nd dau. of late John D. Donohoe, Esq., of Dublin; she died , 1850; 2ndly, 3 May, 1860, Hon. Jane Matilda Mary, dau. of late Lieut.-Col. Hon. Arthur Francis Southwell (and sister to Thomas, 4th Viscount Southwell), and has issue (see Foster's *Peerage*).

Kilmarnock, Dalkey, Dublin; 98, Portland Place, W.; Brooks' and Athenæum Clubs.

**FitzGerald,** John Donohoe, LL.M. Christ Coll., Camb., LL.B. 1870, a member of the South-eastern circuit, a student of the Inner Temple 2 May, 1866 (then aged 18), called to the bar 6 June, 1872 (2nd son of Rt. Hon. John David, Baron FitzGerald, now lord of appeal England and late justice Court of Queen's Bench Ireland); born 20 Jan., 1848; married 7 Jan., 1881, Emma Ysolda, 2nd dau. of Sir Thomas Barrett-Lennard, 2nd bart. (see Foster's *Baronetage*), and has issue.

16, Campden Hill Road, W.; Lamb Bdgs., Temple, E.C.

**FitzGerald,** John Vesey Vesey, B.A. Balliol Coll., Oxon, from Rugby, author of *The Public Health Act* 1875, *The Electric Lighting Act*, a member of the Midland circuit, a student of the Inner Temple 16 Nov., 1869 (then aged 21), called to the bar 7 June, 1873 (eldest son of William Foster Vesey FitzGerald, Esq., of Rugby); born 25 Feb., 1848 (see Foster's *Peerage* and *Baronetage*, V. MASSEREENE, and FOSTER, bart.).

6, Crown Office Row, E.C.

**FitzGerald,** Lucius Henry, M.A., St. John's Coll., Camb., 1842, a member of the Western circuit, a student of Lincoln's Inn 4 May, 1838 (then aged 22), called to the bar 23 Nov., 1842 (son of Gerald FitzGerald, of Bath); born , 1816; married 10 Sept., 1856, Mary Katharine, youngest dau. of late Admiral the Hon. Sir John Talbot, G.C.B., and has issue (see Foster's *Peerage*, B. TALBOT DE MALAHIDE).

The Firs, Binfield, Bracknell; Oxford and Cambridge Club.

**FitzGerald,** William Gerald Seymour Vesey, a member of the South-eastern circuit, J.P. Sussex, private secretary to governor of Bombay 1867, assistant political resident in Persian Gulf 1872, political A.D.C. to secretary of state for India 1874, a student of Lincoln's Inn 18 Nov., 1862 (then aged 21), called to the bar 9 June, 1865 (eldest son of Rt. Hon. Sir William Robert Seymour FitzGerald, G.C.S.I., of Holbrook Park, Sussex); born , 1841; married 23 Sept., 1862, Matilda, eldest dau. of late Sir Norman Macdonald Lockhart, Bart., and has issue.
66, Eccleston Square, S.W.

**Wilson-FitzGerald,** William Henry, B.A., Univ. Coll., Oxon, 1866, from Rugby, J.P. co. Clare, sheriff 1882, went the Midland circuit, assumed the additional surname of FitzGerald by royal licence , 1872, a student of the Inner Temple 22 April, 1865 (then aged 21), called to the bar 7 June, 1869 (2nd son of Richard Basset Wilson, Esq., of Cliffe Hall, Yorkshire); born 22 April, 1844 (see Foster's *Our Noble and Gentle Families*).
Adelphi, Corofin, co. Clare; New University and Kildare Street (Dublin) Clubs.

**FitzGerald,** Rt. Hon. Sir William Robert Seymour, G.C.S.I. 1868, P.C. 1866, D.C.L., chief charity commissioner since 1875, M.A., Oriel Coll., Oxon, 1840, Newdigate university prize 1835, D.L. Sussex, P.C. 1866, foreign under-secretary 1858-9, governor of Bombay 1866-72, M.P. Horsham 1848 (unseated), 1852-65, 1874-5, a student of Lincoln's Inn 21 Jan., 1834 (then aged 17), called to the bar 29 Jan., 1839 (only son of William FitzGerald, Esq., of Dublin); born , 1817; married 1 July, 1840, Maria Tryphena, dau. of late Edward Seymour, M.D., of London; she died 6 May, 1865, leaving issue (see Foster's *Baronetage*).
Ballylinch, Kilkenny; 29, Warwick Square, S.W.; Gwydyr House, Whitehall, S.W.; Carlton and University (Dublin) Clubs.

**FitzGibbon,** Rt. Hon. Gerald, P.C., lord justice of appeal in Ireland since 1878, law adviser 1876-7, solicitor-general 1877-8, a commissioner of national education Ireland Dec., 1884, B.A. (scholar) Trin. Coll., Dublin, 1859, a student of Lincoln's Inn 12 Jan., 1857 (then aged 19), called to the bar there 6 June, 1861, called to the bar at King's Inns, Dublin, Hilary, 1860, Q.C. in Ireland 1872, bencher of King's Inns 1877 (eldest son of Gerald FitzGibbon, of Dublin, Q.C.); born , 1837; married 30 March, 1864, Margaret Ann, 2nd dau. of (Hon.) Francis A. FitzGerald, baron of exchequer Ireland.
10, Merrion Square North, Dublin; Garrick Club, W.C.

**FitzGibbon,** Victor Beare, B.A., Trin. Coll., Dublin, 1862, a student of the Inner Temple 15 May, 1878 (then aged 38), called to the bar 26 Jan., 1882 (only son of William FitzGibbon, of Cork, merchant); born , 1840.
Cork; 11, Old Square, Lincoln's Inn, W.C.

**Fitzherbert,** John Knight, M.A., St. John's Coll., Camb., 1846, J.P. Derbyshire, a student of Lincoln's Inn 18 Dec., 1843 (then aged 23), called to the bar 28 Jan., 1847 (youngest son of late Sir Henry Fitzherbert, of Tissington Hall, co. Derby, Bart., dec.); born 27 March, 1820; married 9 Aug., 1859, Arabella Penelope, 3rd dau. of William White, Esq., of Shrubs, co. Dublin, and has issue (see Foster's *Baronetage*).
Twynham, Bournemouth; Breadsall Lodge, Derby.

**Fitzherbert,** Samuel Thomas, B.A., Trin. Coll., Camb., 1869, a student of the Inner Temple 25 Jan., 1868 (then aged 20), called to the bar 17 Nov., 1871 (2nd son of late Edward Herbert Fitzherbert, of the Inner Temple, bar.-at-law); born , 1848.
8, Abingdon Villas, Kensington, W.

**Fitzhugh,** Godfrey William, undergrad. Christ Church, Oxon, a student of Lincoln's Inn 15 July, 1840 (then aged 19), called to the bar 3 May, 1850 (2nd son of Thomas Fitzhugh, of Plâs Power, co. Denbigh, gentleman); born 5 Nov., 1820; married , 1872, Catherine Emily, eldest dau. of Henry Oakeley, Esq., of Oakeley, Salop, capt. R.N. (see Foster's *Baronetage*).
Care of 2, Great Stanhope Street, W.

**FitzHugh,** William Henry, M.A., Christ Church, Oxon, 1847, chief clerk solicitors' department Somerset House, a student of Lincoln's Inn 20 May, 1844 (then aged 21), called to the bar 23 Nov., 1847 (eldest son of Rev. William A. FitzHugh, of Streat, Sussex); born , 1823; married 29 Dec., 1864, Harriet, eldest dau. of James Mure, Esq., of London.
17, Craven Hill Gardens, W.

**FitzJames,** Alexander, Queen's advocate and police magistrate at Sierra Leone 1858, acting governor there and acting consul-general in the Sherbro country 1859-60, a student of the Middle Temple 27 May, 1844, called to the bar 28 May, 1847 (only son of John FitzPatrick FitzJames, of Trinidad, gentleman, dec.); born , .
Trinidad.

**Fitzmaurice,** Lord Edmond George Petty, M.P., M.A. Trin. Coll., Camb., B.A. (scholar) 1868, under-secretary of state for foreign affairs since 1882, private secretary to Rt. Hon. Robert Lowe, home secretary, 1873-4, commissioner of Eastern Roumelia organization 1880, joint British plenipotentiary at conference in London Jan., 1883, M.P. Calne since 1868, a member of the Historical MSS. Commission, and a trustee of National Portrait Gallery, educated at Eton, a student of Lincoln's Inn 21 April, 1868 (then aged 21), called to the bar 17 Nov., 1871 (2nd son of Henry Petty, Marquis of Lansdowne, dec.); born 19 June, 1846.
Bowood Park, Calne; 32, St. James' Place, S.W.; New University and Brooks' Clubs.

**Fitzmaurice,** John Gerald, inspector of schools since 1874, a member of the Midland circuit, engaged on House of Lords appeal *Daukins v. Lord Rokeby*, undergrad. Univ. Coll., Oxon, a student of the Inner Temple 3 Nov., 1863 (then aged 26), called to the bar 17 Nov., 1866 (2nd son of late Major-Genl. Fitzmaurice, K.H., of Drayton Green, Ealing, dec.); born 21 July, 1837; married 15 July, 1869, Florence Augusta Marian, only dau. of late Thomas A. Boyrenson, Esq., and has issue (see Foster's *Our Noble and Gentle Families*).
Drayton Green, Ealing; United University Club.

**Fitzpatrick,** Dennis, secretary to the supreme council and to the Government of India legislative department, entered Indian civil service 1859, B.A., Trin. Coll., Dublin, 1858, a student of the Inner Temple 11 May, 1869 (then aged 31), called to the bar 30 April, 1872 (2nd son of Thomas Fitzpatrick, of Dublin, physician); born , 1837.
Calcutta.

**Fitzroy,** Francis, M.A. (late fellow), Trin. Hall, Camb., 1858, a member of the Western circuit, a student of the Inner Temple 20 April, 1855 (then aged 22), called to the bar 17 June, 1858 (2nd son of George Fitzroy, Esq., of Grafton Regis, Northants); born 21 Oct., 1832; married 26 June, 1866, Mary Nesham, eldest dau. of Thomas Hillersdon Bulteel, Esq., of Stoke Damerell, Devon (see Foster's *Peerage*, D. GRAFTON).
17, Courtenay Street, Plymouth.

**FitzSimon,** Joseph Gunning Simonds, a student of the Inner Temple 9 Jan., 1868 (then aged 33), called to the bar 17 Nov., 1870 (elder son of John Simon, late of Chesham, Bucks, and Stockland, Devon); born , 1835.

**FitzWygram,** Loftus Adam, S.C.L. Univ. Coll., Oxon, educated at Eton, a student of Lincoln's Inn 13 Feb., 1852 (then aged 19), called to the bar 17 Nov., 1858 (4th son of Sir Robert FitzWygram, Bart.); born 7 April, 1832; married 3 July, 1866, Lady Fanny Georgina Danvers, sister of John, 6th earl of Lanesborough, and has issue (see Foster's *Baronetage*).
89, Eccleston Square, S.W.; 5, King's Bench Walk. Temple, E.C.

**Fladgate,** Francis, a student of Lincoln's Inn 26 Jan., 1820 (then aged 20), called to the bar 25 June, 1827 (eldest son of Francis Fladgate, of Essex Street, Strand, solicitor); born 6 Nov., 1799.
38, Alfred Place West, S.W.

**Flanagan,** John Woulfe, B.A. Balliol Coll., Oxon, high sheriff co. Roscommon 1882, J.P., a student of Lincoln's Inn 21 May, 1872 (then aged 20), called to the bar 25 April, 1877 (eldest son of Rt. Hon. Stephen Woulfe Flanagan, a judge of the High Court of Justice); born , 1852; married , 1880, Mary Emily, 2nd dau. of late Major-Genl. Sir Justin Sheil, K.C.B.
Rathtermon, co. Sligo; 21, Tedworth Square, S.W.; 16, Old Buildings, W.C.

**Flaxman,** Arthur John, author of *Law of Registration of Births and Deaths*, a student of the Middle Temple 28 Sept., 1869, called to the bar 6 June, 1872 (2nd son of Samuel Christopher Flaxman, Esq., of King's Lynn, Norfolk); born ,
1, New Court, Temple, E.C.

**Fleming,** Baldwyn Francis, Local Government Board inspector since 1871, assistant poor law inspector 1868-71, a student of the Middle Temple 7 Nov., 1863, called to the bar 11 June, 1867 (2nd son of James Fleming, of the Middle Temple, Q.C.); born ,
Godalming, Surrey; Local Government Board, Whitehall, S.W.

**Fleming,** Charles James, a member of the Northern circuit, a student of Gray's Inn 18 Nov., 1869, called to the bar 6 June, 1872 (eldest son of Edmond Lionel Fleming, of Sale, Cheshire, paper manufacturer); born ,
4, St. James' Square Manchester.

**Fleming,** Francis, attorney-general Ceylon since 1883, Crown solicitor Mauritius 1869, etc., district judge Jamaica 1876-8, attorney-general Barbados 1878-82, judge of British Guiana 1882-3, educated at Downside Coll., near Bath, a student of the Middle Temple 5 May, 1863, called to the bar 17 Nov., 1866 (eldest son of James Fleming, of the Middle Temple, Q.C.); born 31 July, 1842.
Colombo, Ceylon; Empire Club.

**Fleming,** James, Q.C., chief commissioner of the West India encumbered estates court since 1865, chancellor of the county palatine of Durham since 1871, author of *Rules and Orders Chancery Court Durham*, a student of Lincoln's Inn 30 March, 1832, went to the Middle Temple 9 May, 1836, where he was called to the bar 10 June, 1836, Q.C. 9 Jan., 1858 (eldest son of Valentine Fleming, capt. 9th regt., dec.); born , ; married 18 Aug., 1841, Julia Matilda, younger dau. and co-heir of late Major John Canning (of Foxcote); she died May, 1866.
12, Dorset Square, N.W.; 3, Stone Buildings, W.C.; 30, Abingdon Street, S.W.

**Fleming,** Thomas James Willis, M.P. Winchester 1864-5, J.P., D.L. Hants and Dorset, late major Hants rifles, a student of Lincoln's Inn 20 Jan., 1840, a student of the Middle Temple 6 Dec., 1842, called to the bar 27 Jan., 1843 (2nd son of John Fleming, of Stoneham Park, Hants); born 19 June, 1819; married 25 Nov., 1845, Henrietta Caroline Sophia, only child of Peter Hunter, a capt. 2nd dragoon guards, and has issue.
Carlton Club, S.W.

**Flemming,** Thomas Walter, formerly a solicitor, a student of Lincoln's Inn 27 Dec., 1882 (then aged 32), called to the bar 26 Jan., 1884 (eldest son of Thomas Flemming, Esq., of London); born , 1850.
30, Charleville Road, West Kensington.

**Flemyng,** William Westropp, M.A. Trin. Coll., Dublin, a student of the Middle Temple 3 May, 1872, called to the bar there 7 June, 1875, called to the bar at King's Inns, Dublin, Hilary, 1873 (eldest son of Rev. Robert Flemyng, of Dublin); born , .
18, Upper Fitzwilliam Street, Dublin.

**Cuddon-Fletcher,** Bernard James, J.P. Norfolk and Argyll, assumed the additional surname of Fletcher 1870, a student of the Middle Temple 2 Jan., 1862, called to the bar 18 Nov., 1867 (only son of James Cuddon, of London, conveyancer); born , 1846; married , 1869, Harriet, only surviving child and heir of late Angus Fletcher, of Dunans, N.B., and has issue.
Somerton Hall, near Great Yarmouth; Dunans House, Colentraive, N.B.

**Fletcher,** Charles, B.A., S.C.L., Christ Church, Oxon, 1872, a member of the Northern circuit, assumed the name of Fletcher in lieu of his patronymic 14 Dec., 1882, a student of the Inner Temple 2 Nov., 1871 (then aged 22), called to the bar 7 June, 1875 (eldest son of late Charles Jack, of Liverpool, merchant); born , 1849.
18, Freegrove Road, N.; 2, Pump Court, Temple, E.C.

**Fletcher,** Charles Melbourne, B.A., Jesus Coll., Camb., 1872, a member of the Northern circuit, a student of the Inner Temple 29 Dec., 1871 (then aged 21), called to the bar 7 June, 1875 (2nd son of William Fletcher, Esq., of Cheltenham); born , 1850.

**Fletcher,** Frederick Brandstrom, B.A., Pembroke Coll., Camb., 1879, scholar and prizeman, 2nd class classical tripos, a member of the Oxford circuit, a student of the Inner Temple 19 Nov., 1877 (then aged 22), called to the bar 17 Nov., 1881 (youngest son of Rev. Henry Fletcher, M.A., vicar of Thornton Curteis, co. Lincoln); born , 1855.
69, George Street, Portman Square, W.; 2, Paper Buildings, Temple, E.C.

**Fletcher,** John Dunnington, M.A., Christ Coll., Camb., 1843, a member of the Northern circuit, assistant barrister at Liverpool sessions 1876-9, chairman of the second court of the Middlesex sessions since 1879, J.P. Middlesex, a student of the Inner Temple 22 Jan., 1838 (then aged 18), called to the bar 2 May, 1845 (eldest son of John Fletcher, Esq., of St. Michael's Mount, Liverpool); born , 1820; married 16 Oct., 1851, Mary Eliza, youngest dau. of Charles Tee, Esq., of Pindar Oaks, near Barnsley, Yorks.
12, Westbourne Terrace, Hyde Park, W.; 1, Essex Court, Temple, E.C.

**Fletcher,** John Henry, matric. London Univ. 1879 from Rugby, a student of the Middle Temple 9 Nov., 1881, called to the bar 17 Nov., 1884 (2nd son of John Fletcher, Esq., of Ashton-under-Lyne); born ,
Springfield, Ashton-under-Lyne.

**Fletcher,** John Martineau, M.A. (fellow), Caius Coll., Camb., 1857, equity draftsman and conveyancer, a student of the Inner Temple 10 Nov., 1856 (then aged 24), called to the bar 26 Jan., 1860 (eldest son of Francis Fletcher, Esq., of Hornsey, Middlesex); born , 1832; married 9 Jan., 1868, Jane, only dau. of Samuel Carter, Esq., of Quarry Hill, Battle, Sussex.
9, Stanhope Street, Hyde Park Gardens, W.; 8, New Square, W.C.

**Fletcher,** John Samuel, M.A., Christ Church, Oxon, 1868, J.P. Middlesex, a student of Lincoln's Inn 29 Jan., 1864 (then aged 22), called to the bar 17 Nov., 1868 (2nd son of Samuel Fletcher, Esq., late of Broomfield, co. Lanc., dec.); born , 1842.
Treherne House, West End, Hampstead, N.W.

**Fletcher,** Col. Thomas William, M.A., Trin. Coll., Dublin, 1852, M.A. (*ad eundem*) Oxon 1853, M.R.I., F.R.S., J.P., D.L. cos. Worcester and Stafford, formerly col. 1st (king's own) Stafford militia, a student of the Inner Temple 4 June, 1859 (then aged 50), called to the bar 30 April, 1862 (eldest son of late Thomas Fletcher, late of Handsworth, co. Staff.); born , 1810; married 13 Sept., 1831, Jane M., dau. of James Russell, Esq., of Bescot Hall, co. Staff., and has issue.
Lawneswood House, near Stourbridge; Carlton Club

**Flintoff,** Albert Nevins, M.A. Trin. Coll., Oxon, a member of the Northern circuit, a student of Lincoln's Inn 3 April, 1856 (then aged 23), called to the bar 6 June, 1860 (2nd son of John Flintoff, Esq., of Witton-le-Wear, co. Durham); born , 1833.
10, Castelnau Villas, Barnes, S.W.

**Flood,** Frederick Solly, attorney-general of Gibraltar 186 -77, M.A., Trin. Coll., Camb., 1828, from Harrow, J.P. co. Wexford, assumed the additional surname of Flood , 1820, a student of Lincoln's Inn 28 Jan., 1824, called to the bar 6 May, 1828 (only son of Richard Solly, Esq., of London); born 7 Aug., 1801; married 21 Aug., 1824, Mary, dau. of Rev. Thomas Williamson, of Stoke Damerel, Devonport; she died , 1864, leaving issue (see Foster's *Baronetage*, WILLIAMSON).
Gibraltar; Slaney Lodge, Enniscorthy; New House, Ormond, Kilkenny; University and Oxford & Cambridge Clubs.

**Flood,** John Charles Henry, a member of the Western circuit, matric. London Univ. 1863, author of *A Treatise on the Law of Wills*, of *Personal Property*, *The Pitfalls of Testators*, *A Treatise on the Law of Slander and Libel*, editor of *Broom's Primer of Legal Principles*, a student of the Middle Temple 22 Oct., 1863, called to the bar 11 June, 1867 (only surviving son of Henry Flood, of Newport, Essex, superintendent of constabulary); born , ; married 10 Aug., 1869, Georgina H., widow of Capt. G. Warburton, 3rd buffs, only dau. of John Hampden, Esq., brother of the bishop of Hereford.
2, St. Stephen's Road, Westbourne Park, W.; 3, Plowden Buildings, Temple, E.C.

**Flood,** Joseph Washington, a student of the Middle Temple 16 Jan., 1865, called to the bar 11 June, 1867 (5th son of Edward Flood, of Sydney, New South Wales); born , .
Sydney, New South Wales.

**Flood,** Luke Trapp, J.P., D.L. Middlesex, a student of the Middle Temple 10 Jan., 1831, called to the bar 6 May, 1836 (only son of late Lucas Thomas Flood, Esq., of Fairlight, Sussex, dec.); born , 1809; married , 1841, Elizabeth, elder dau. of Robert Todd, Esq., and has issue.
Belmont, Mill Hill, Hendon, N.

**Florence,** Ernest Badinius, major 4th volunteer batt. Queen's royal West Surrey regt. since 1880, a member of the South-eastern circuit, a student of the Middle Temple 18 Nov., 1872, called to the bar 7 June, 1875 (2nd son of late John Henry Florence, of Streatham, Surrey); born , ; married 6 Oct., 1881, Ada Constance Sedley Carr Jackson, youngest dau. of Robert Barnes, M.D., of London.
14, Emperor's Gate, S.W.; 5, Pump Court, Temple, E.C.

**Florens,** Jean Emile, a student of the Middle Temple 1 Nov., 1862, called to the bar 9 June, 1865 (2nd son of Jean Emile Florens, Esq., of Mauritius); born , ; married 14 June, 1865, Agnes Josephine, youngest dau. of J. Steggall, of London, M.D.
Mauritius.

**Flower,** Cyril, M.P. Brecon since 1880, M.A., Trin. Coll., Camb., 1870, from Harrow, a commissioner of lieutenancy for city of London, sub.-lieut. Bucks yeomanry cavalry 1876-83, a student of the Inner Temple 24 April, 1867 (then aged 23), called to the bar 30 April, 1870 (eldest son of Philip William Flower, Esq., of Furze Down, Streatham, Surrey); born 30 Aug., 1843; married 22 Nov., 1877, Constance, dau. of Sir Anthony de Rothschild, Bart. (see Foster's *Baronetage*).
Aston Clinton, Tring, Bucks; Surrey House, 7, Hyde Park Place, W.; 1, Tanfield Court, Temple, E.C.; Reform and Burlington Clubs.

**Flowers,** Frederick, police magistrate at Bow Street police station since 1864, recorder of Stamford 1862-4, J.P. Middlesex, Kent, Surrey, Herts, and Essex, a student of Lincoln's Inn 10 Nov., 1828 (then aged 18), called to the bar 18 Nov., 1839 (3rd son of Rev. Field Flowers, of Partney, co. Lincoln); born , 1810.
Tottenham Lane, Hornsey, N.

**Floyer,** George William, B.A., Christ Church, Oxon, 1874, from Eton, J.P. Dorset, a member of the Western circuit, a student of the Inner Temple 3 Nov., 1874 (then aged 23), called to the bar 26 Jan., 1878 (only son of John Floyer, M.P., of Stafford, Dorset); born 23 July, 1851.
West Stafford, Dorchester; 5, Old Palace Yard, S.W.

**Flynn,** Edwin, a student of the Middle Temple 22 Oct., 1873, called to the bar 17 Nov., 1876 (eldest surviving son of John James Flynn, of the Indian medical department, Madras presidency); born , .
Madras.

**Foà,** Edgar Cæsar, B.A. London Univ. 1871 and a member of Convocation, B.A. Trin. Hall, Camb., a member of the South Wales circuit, a student of the Inner Temple 22 Jan., 1876, common law pupil scholarship Feb., 1879, called to the bar 26 Jan., 1880 (3rd son of Octave Foà, of London); born , .
175, Camden Road, N.W.; 1, Essex Court, Temple, E.C.

**Foakes,** Thomas Eyre, a student of the Middle Temple 15 June, 1852, called to the bar 26 Jan., 1856 (3rd son of John Foakes, Esq., of Rectory House, Mitcham, Surrey); born 16 July, 1826; married 23 Dec., 1858, Catherine, widow of Rev. Stephen Jackson, of Ipswich, dau. of Frederick Cobbold, late 1st royal dragoons.
West Molesey, Surrey; 75, Chancery Lane, W.C.

**Foard,** James Thomas, a member of the Northern circuit, author of *Law of Merchant Shipping*, a student of the Inner Temple 23 April, 1860 (then aged 29), called to the bar 26 Jan., 1863 (eldest son of James Foard, Esq., of Brighton); born , 1831; married 17 July, 1867, Edith Grace, younger dau. of John Howlett, Esq., of Bowthorpe, near Norwich.
4, St. James' Square, Manchester; Langdon House, St. Anne's Hill, Wandsworth, S.W.; 3, Harcourt Buildings, Temple, E.C.

**Foley,** Paul Henry, M.A., Christ Church, Oxon, 1883, J.P. co. Staff., a student of the Inner Temple 12 June, 1877 (then aged 19), called to the bar 9 June, 1880 (only son of Henry Wentworth Foley, Esq., of Prestwood, co. Staff., J.P.); born 19 March, 1857.
Prestwood, Stourbridge, Worcestershire; 17, South Eaton Place, S.W.; Brooks' Club.

**Foljambe,** Thomas, M.A. Clare Coll., Camb., J.P., D.L. Yorks West Riding, J.P. North Riding, a student of the Inner Temple 6 June, 1834 (then aged 24), called to the bar 7 June, 1839 (only son of Thomas Foljambe, of Wakefield, solicitor); born 1810; married , 1861, Lydia Mary, dau. of late John Luxford, Esq., of Higham, Sussex.
Acomb, York; University and Carlton Clubs.

**Folkard,** Henry Coleman, author of *The Law of Slander and Libel*, of *A Guide to the Law of Loans and Pledges*, *The Wild Fowler*, and of *The Sailing Boat*, a member of the Western circuit, a student of Lincoln's Inn 30 April, 1855 (then aged 28), called to the bar 26 Jan., 1858 (2nd surviving son of William Folkard, of Mistley, Essex); born , 1827.
67, Comeragh Road, West Kensington, S.W.; 4, Pump Court, Temple, E.C.

**Follett,** Brent Spencer, Q.C. 1851, chief registrar of the land registry office since 1862, member of the Council of Legal Education, M.P. Bridgwater 1852-7, a student of the Inner Temple 17 March, 1828, went to Lincoln's Inn 21 Nov., 1829 (then aged 20), where he was called to the bar 7 June, 1833, Q.C. 11 July, 1851, bencher 3 Nov., 1851, treasurer 1872 (4th son of Benjamin Follett, Esq., of Topsham, Devon); born , 1810; married 14 Oct., 1847, Caroline Amelia, youngest dau. of Walker Skirrow, Esq., Q.C., of Reddish House, co. Lanc.
Westfield House, Battle, S.O., Sussex; 15, Cambridge Square, W.

**Follett,** Frederick Charles, a student of the Middle Temple 15 Nov., 1834, called to the bar 29 Jan., 1841 (only son of Andrew Tucker Follett, Esq., of London); born , ; married 23 Feb., 1841, Sarah, 2nd dau. of late L. Roope, Esq.
East Moulsey, Surrey.

**Follett,** John Skirrow, B.A. Trin. Coll., Camb., a member of the South-eastern circuit, a student of the Inner Temple 21 Dec., 1871 (then aged 20), called to the bar 17 Nov., 1876 (2nd son of Brent Spencer Follett, Q.C. and a master of the bench of Lincoln's Inn); born , 1851.
30, Cadogan Terrace, Sloane Street, S.W.; 3, Harcourt Buildings, Temple, E.C.

**Follett,** William Webb Spencer, M.A., Trin. Coll., Camb., 1880, an examiner of High Court since Feb., 1884, a member of the Western circuit, a student of Lincoln's Inn 12 July, 1870 (then aged 21), called to the bar 17 Nov., 1874 (eldest son of Brent Spencer Follett, Esq., of Lincoln's Inn, a master of the bench); born , 1849.
3, Stone Buildings, W.C.

**Fonblanque,** Albany (de Grenier de), consul for New Orleans, Arkansas, and Mississippi districts since 1871, deputy judge at Constantinople in 1862, consul at Carthagena 1864, a student of the Middle Temple 23 Jan., 1849, called to the bar 26 Jan., 1853 (2nd son of John Samuel Martin Fonblanque, Esq., of London); born , ; married July, 1854, Charlotte Naomi, only dau. of George L. Fitzmaurice, Esq., of London.
New Orleans.

**Fonblanque,** John William Martin, author of *Cases under the Bankruptcy Consolidation Act* 1849, a student of the Middle Temple 1 May, 1840, called to the bar 3 Nov., 1843 (eldest son of John Samuel Martin Fonblanque, Esq., of London); born , .

**Fooks,** Courtenay Cracroft Spurrell, matric. London Univ. 1879, a student of Gray's Inn 10 Jan., 1877, called to the bar 7 May, 1884 (3rd son of William Cracroft Fooks, of Dartford Heath, Kent, Q.C.); born , .
The Bowman's Lodge, Dartford Heath, Kent.

**Fooks,** William Cracroft, Q.C., a member of the South-eastern circuit, of the Council of Legal Education, and of the Incorporated Council of Law Reporting, a student of Gray's Inn 30 May, 1843, called to the bar 14 June, 1843, Q.C. 23 June, 1869, bencher 7 July, 1869, treasurer 1876 (3rd son of Thomas Broadley Fooks, Esq., late of Dartford, Kent); born , ; married 1 Jan., 1858, Julia Shears, widow of Edward Christy, of Farringdon.
Bowman's Lodge, Dartford Heath, Kent; 49, Chancery Lane, W.C.

**Fooks,** William Cracroft, jun., LL.B. London Univ. 1863, B.A. 1862, and a member of Convocation, an associate King's Coll., London, a member of the South-eastern circuit, held briefs in *Peele v. Gurney* (House of Lords), *Harvey v. Farme* (Court of Appeal), a student of the Middle Temple 18 Jan., 1861, called to the bar 17 Nov., 1863 (eldest son of William Cracroft Fooks, of London, Q.C.); born 6 July, 1840; married 28 April, 1870, Catherine, 2nd dau. of Henry Stephens, Esq., M.R.C.S.
21, Hilgrove Road, South Hampstead, N.W.; 2, Brick Court, Temple, E.C.

**Foord,** Arthur James, LL.B. Trin. Coll., Camb., a student of the Inner Temple 22 April, 1879 (then aged 22), called to the bar 3 May, 1882 (only son of Benjamin James Foord, of Sydenham, Kent, merchant); born , 1857.

**Foot,** James Abraham, M.A., Pembroke Hall, Camb., 1841, went the South-eastern circuit, a student of the Middle Temple 1 Nov., 1831, called to the bar 24 June, 1839 (only son of James Foot, Esq., of London, dec.); born , .
10, King's Bench Walk, Temple, E.C.

**Foote,** John Alderson, B.A. St. John's Coll., Camb., 1st class classics 1872, chancellor's legal medallist, senior Whewell international law scholar 1873, a member of the Western circuit, author of *Concise Treatise on Private International Jurisprudence*, a student of Lincoln's Inn 6 May, 1872 (then aged 23), studentship Hilary 1874, called to the bar 26 Jan., 1875 (eldest son of late Capt. John Foote, R.N., of Plymouth, Devon); born , 1849; married 7 Aug., 1877, Jessie, 2nd dau. of J. A. Eaton, Esq., C.E., of St. Neots.
2, Dr. Johnson's Buildings, Temple, E.C.

**Forbes,** Alexander Clark, M.A., Caius Coll., Camb., 1850, J.P. Oxon, a student of the Inner Temple 16 Oct., 1844 (then aged 20), called to the bar 17 Nov., 1848 (eldest son of Sir John Forbes, of London, M.D.); born April, 1824; married 30 Aug., 1853, Lillias Miller, eldest dau. of James Stewart, Esq., of Cairnsmore, Galloway, and has issue.
Whitchurch, Reading; Oxford and Cambridge Club.

**Forbes,** Arthur Henry, B.A. Calcutta Univ., junior secretary Board of Revenue Bengal, practises before the High Court at Calcutta, a student of Lincoln's Inn 13 Nov., 1865 (then aged 22), called to the bar 17 Nov., 1868 (5th son of Alexander John Forbes, of Sultanpore factory, East Indies, indigo planter and landholder); born , 1843.
Calcutta.

**Holmes-Forbes,** Avary William, B.A. Trin. Coll., Dublin, assumed the additional surname of Forbes, a student of Lincoln's Inn 24 Jan., 1876 (then aged 23), called to the bar 7 May, 1879 (only son of Avary Holmes, of Rathgar, co. Dublin, solicitor); born , 1853.
2, Frankfort Avenue, Rathgar, Dublin.

**Forbes,** Charles, a student of Gray's Inn 12 Jan., 1863, called to the bar 17 Nov., 1865 (eldest son of Major-Genl. David Forbes, late 78th highlanders, dec.); born , .

**Forbes,** John, Q.C., matric. Marischal Coll. and Aberdeen Univ., a member of the North-eastern circuit, a student of Lincoln's Inn 28 April, 1860 (then aged 22), certificate of honour Jan., 1862, studentship May, 1862, called to the bar 11 June, 1862, Q.C. 21 March, 1881, bencher 31 Jan., 1884 (3rd son of James Forbes, of Aberdeen, merchant); born 4 Feb., 1838; married 24 Aug., 1866, Maria Elizabeth, youngest dau. of Henry Thomas, Esq., of Sheffield.
Farrar's Buildings, Temple, E.C.

**Forbes,** John George, county court judge Melbourne 1859 and 1868, undergrad. Trin. Coll., Oxon, a student of Lincoln's Inn 9 June, 1837, called to the bar 28 Jan., 1847 (2nd son of John Forbes, Esq., of Winchfield Place, Berks).

**Forbes,** Thomas Theophilus, matric. Calcutta Univ., practises before the High Court at Calcutta, late pleader at Fort William, Bengal, a student of Lincoln's Inn 3 Nov., 1865 (then aged 30), called to the bar 6 June, 1868 (3rd son of Alexander John Forbes, of Sultanpore factory, Bengal); born , 1835.
Allahabad, North-west Provinces India.

**Forbes,** Urquhart Atwell, author of *Law relating to Trustees and Post Office Savings Banks*, matric. London Univ. 1870, a student of Lincoln's Inn 5 June, 1872 (aged 22), called to the bar 26 Jan., 1877 (2nd son of Gordon Sullivan Forbes, of Madras C.S.); born 1850.
10, Caledonia Place, Clifton, Bristol; Old Palace, Richmond, S.W.; 1, Brick Court, Temple, E.C.

**Ford,** Edmund Salwey, B.A. Balliol Coll., Oxon, a student of Lincoln's Inn 7 Feb., 1863 (then aged 24), called to the bar 26 Jan., 1866 (2nd son of Rev. James Ford, of Torquay, Devon); born , 1839; married 18 Aug., 1869, Caroline, youngest dau. of late Robert Artendale, Esq., of Green Hill, Burnley.
6, Southwick Pl., W.; 6, New Ct., Lincoln's Inn, W.C.

**Ford,** Edward, B.A. London Univ. 1862 and a member of Convocation, member of joint Board of Examiners Inns of Court 1877-9, a student of Lincoln's Inn 6 Jan., 1864, real property law exhibition July, 1865, equity exhibition July, 1866, studentship Mich., 1866, called to the bar 17 Nov., 1866 (elder surviving son of William Ford, of Minchinhampton, co. Glouc.); born 27 Nov., 1843; married 20 May, 1875, Katharine Mary, eldest dau. of William Wellington Cooper, late of the Inner Temple, bar.-at-law, dec.
164, Adelaide Road, N.W.; 19, Old Buildings, W.C.

**Ford,** John Southgate, a student of Gray's Inn 11 Nov., 1863, called to the bar 6 June, 1865 (only son of Richard Ford, late of King's Lynn, gentleman, dec.); born .
Sydney, Australia.

**Ford,** Theodore Thomas, judge supreme court Straits Settlements since Nov., 1876, presiding judge of Penang division March to July, 1874, acting judge of Penang 1874-6, acting chief justice 1876-8 and in 1883, a student of the Middle Temple 14 April, 1863, called to the bar 26 Jan., 1866 (6th son of George Samuel Ford, of London, late attorney and solicitor); born , 1830; married , 1859, Ellen, dau. of late George Watson, Esq.
Straits Settlements; Clifton, Bristol.

**Ford,** William, a student of the Middle Temple 16 Jan., 1882, called to the bar 26 Jan., 1883 (only son of George Ford, of Shrewsbury, Salop); born , .
46, Kensington Park Road, W.; Library Chambers, Middle Temple, E.C.

**Ford,** William Wilbraham, M.A., Corpus Christi Coll., Oxon, 1872, from Eton, a student of Lincoln's Inn 9 April, 1868 (then aged 21), called to the bar 26 Jan., 1871 (eldest son of William Ford, of Gray's Inn, solicitor); born 19 Sept., 1846; married 21 Aug., 1883, Eva Annie, dau. of Capt. Monypenny, of Bathwick, Bath.
2, Highgate Rise, N.

**Fordham,** Edward Snow, M.A., LL.M., Caius Coll., Camb., 1884 (B.A. 1880), a member of the Midland circuit, a student of the Inner Temple 27 Jan., 1881 (then aged 23), called to the bar 17 Nov., 1883 (eldest son of Edward King Fordham, Esq., of the Bury, Ashwell, Herts, J.P., D.L.); born 15 Jan., 1858; married 11 March, 1880, Annie, eldest dau. of late Thomas Carr-Jackson, F.R.C.S., of London, and has issue.
Elbrook House, Ashwell, Herts; Farrar's Buildings, Temple, E.C.; Reform Club, S.W.

**Fordham,** Herbert George, educated at Univ. Coll., London, fellow Geographical Society, 1873, capt. 10th Herts rifle vol. corps 1877-80, a student of the Inner Temple 15 April, 1882 (then aged 27), called to the bar 26 Jan., 1885 (eldest son of Herbert Fordham, of Odsey Grange, Royston, co. Camb.); born 9 May, 1854; married 4 Oct., 1877, Fanny Osler, 3rd dau. of Wm. Blake, Esq., J.P., D.L., of South Petherton, Somerset.
Odsey Grange, Royston; Reform and National Liberal Club.

**Fordham,** John Hampden, reporter for Incorporated Council 1865-71, a student of the Inner Temple 8 Nov., 1845, called to the bar 21 Nov., 1851 (only son of John Edward Fordham, Esq., of Melbourne Bury, co. Camb.); born , 1826; married 23 July, 1868, Catherine, youngest dau. of Sir Wilfrid Lawson, 1st bart., M.P., of Brayton, Cumberland.
Melbourne Bury, Royston; 9, Phillimore Gardens, Kensington, W.

**Forester,** Henry William, M.A., Trin. Coll., Oxon, 1844, educated at Westminster, formerly an officer in the army, joint lord of the manor of Somerby, a student of Lincoln's Inn 25 May, 1844 (then aged 25), called to the bar 9 May, 1848 (only son of Francis Forester, Esq., of St. James' Place, London); born 16 Feb., 1819; married 1 Feb., 1858, Hon. Eleanor Alexandrina Fraser, sister of Alexander, 17th Baron Saltoun, and has issue (see Foster's *Peerage*, B. FORESTER).
Somerby House, Oakham; 13, Queen Anne Street, W.

**Forget,** Nicholas Arthur, matric. London Univ. 1866 from Royal Coll., Mauritius, a student of the Middle Temple 7 April, 1868, called to the bar 10 June, 1870 (eldest son of late Jean Jacquet Clodomir Forget, of the island of Mauritius, merchant); born .
Mauritius.

**Forman,** Archibald James, B.C.L., M.A. Oxon (unattached), matric. London Univ. 1874, a student of the Middle Temple 10 June, 1875, called to the bar 21 April, 1880 (eldest son of Archibald Forman, of Hampstead, Middlesex); born , .
2, Clarendon Terrace, High Road, Gunnersbury.

**Forman,** Henry Archibald, B.A., Pembroke Coll., Oxon, 1879, matric. London Univ. 1875, a member of the South-eastern circuit, a student of the Inner Temple 2 Nov., 1877 (then aged 22), called to the bar 17 Nov., 1880 (2nd son of Thomas Forman, late of Kensington, London, dec.); born 10 Aug., 1855.
3, Pump Court, Temple, E.C.

**Forman,** William Scott, district judge Bombay 1881, entered Bombay civil service 1867, matric. Glasgow Univ., a member of the Middle Temple 31 Oct., 1864, called to the bar 17 Nov., 1884 (eldest son of James Forman, of Edinburgh, advocate); born 20 Nov., 1844.
Shikarpur, Bombay; East India United Service Club.

**Formby,** Jonathan, a member of the Northern circuit, a student of the Inner Temple 17 April, 1874 (then aged 20), called to the bar 15 May, 1878 (eldest son of Richard Formby, of Formby, co. Lanc., bar.-at-law); born , 1854.
Kirklake Bank, Formby, Lancashire; 1, Dr. Johnson's Buildings, Temple, E.C.

**Formby,** Richard, B.A., Brasenose Coll., Oxon, 1836, a member of the Northern circuit, a student of the Inner Temple 7 Nov., 1849 (then aged 34), called to the bar 17 Nov., 1852 (eldest son of late Henry Greenalgh Formby, Esq., of Formby, co. Lanc.); born , 1815; married , 1849, Mary, 2nd dau. of Richard Formby, M.D., F.R.C.P., and has issue.
Kirklake Bank, Formby, co. Lanc.; Eldon Chambers, South John Street, Liverpool.

**Formby,** Richard, LL.B., Trin. Coll., Camb., 1852, J.P. Lancashire, a member of the Northern circuit, a student of the Inner Temple 30 May, 1850 (then aged 21), called to the bar 6 June, 1853 (only son of Richard Formby, of Liverpool, M.D.); born 3 July, 1828.
Shorrocks Hill, Formby Point, co. Lanc.

**Forrest,** Robert James, served in H.B.M.'s consular service China 1858-79, a student of Lincoln's Inn 17 Jan., 1871 (then aged 32), called to the bar 6 June, 1872 (2nd son of Robert Forrest, Esq., late of Home Office); born , 1839.
Foreign Office.

**Forster,** Sir Charles, Bart., M.P. Walsall since 1852, M.A., Worcester Coll., Oxon, 1843, created a baronet 17 March, 1874, J.P., D.L. co. Stafford, a student of the Inner Temple 21 Feb., 1837 (then aged 21), called to the bar 9 June, 1843 (only son of Charles Smith Forster, Esq., of Walsall, M.P.); born 3 Aug., 1815; married 27 Aug., 1840, Frances Catherine, dau. of late John Surtees, Esq., of Carville, Northumberland, and niece of 1st earl of Eldon, and has issue (see Foster's *Baronetage*).
Lyswys Hall, Rugeley; 38, Queen Anne's Gate, S.W.; Oxford & Cambridge and Garrick Clubs.

**Forster,** Francis Villiers, a member of the Midland circuit, J.P. Staffs, educated at Westminster School, a student of Lincoln's Inn 13 Nov., 1869 (then aged 19), called to the bar 6 June, 1872 (3rd son of Sir Charles Forster, Bart., of Lyswys Hall, co. Stafford, M.P.); born 9 May, 1850; married 1 Aug., 1876, Harriet Susan, widow of James Mason, Esq. dau. of late W. Seckham, Esq., of Kidlington, Oxon.
Longton Lodge, near Rugeley; 38, Queen Anne's Gate S.W.

**Arnold-Forster,** Hugh Oakley, B.A. Univ. Coll., Oxon, a member of the North-eastern circuit, a student of Lincoln's Inn 5 Nov., 1875 (then aged 20), called to the bar 30 June, 1879 (2nd son of William Delafield Arnold, of Fox How, Westmorland, late director of public instruction Punjab, dec.); born , 1855.
80, Eccleston Square, S.W.; 1, Temple Gardens, E.C.

**Forster,** John Douglas, M.A. Univ. Coll., Durham, practises before the supreme court at Kimberley, Cape of Good Hope, a student of the Inner Temple 17 Nov., 1868 (then aged 21), called to the bar 6 June, 1871 (only son of Percival William Forster, Esq., of Durham); born , 1847; married 9 Sept., 1872, Hannah younger dau. of late Nathaniel Clark, Esq., of Beamish Park, co. Durham.
Kimberley, Griqualand West, South Africa.

**Forster,** John Henry, M.A., Trin. Coll., Oxon, 1869, a member of the Oxford circuit, J.P. co. Stafford, a student of the Inner Temple 30 July, 1864 (then aged 21), called to the bar 6 June, 1868 (2nd son of Sir Charles Forster, of Hanch Hall, co. Stafford, Bart., M.P.); born 4 Nov., 1842.
38, Queen Anne's Gate, S.W.; 1, Temple Gardens, E.C.

**Forster,** Paul Frederick, M.A., Trin. Coll., Camb., 1874, a student of the Inner Temple 30 April, 1864 (then aged 21), called to the bar 27 Jan., 1868 (eldest son of John Forster, Esq., of London); born , 1843.

**Forster,** Ralph (William Elliot), M.A., Caius Coll., Camb., 1861, author of *Copyhold and Customary Tenure*, etc., a member of the Northern circuit, a student of Lincoln's Inn 19 Jan., 1860 (then aged 24), called to the bar 26 Jan., 1863 (eldest son of James Forster, Esq., late of Berwick-upon-Tweed, dec.); born , 1836; married 30 Dec., 1862, Frances Joanna, 2nd dau. of Rev. William Stone, canon of Canterbury.

**Forster,** Robert Thomas, LL.B., Trin. Coll., Dublin, 1858, B.A. 1854, equity draftsman and conveyancer, a student of Lincoln's Inn 16 Jan., 1856 (then aged 23), called to the bar 17 Nov., 1858 (2nd son of Robert Forster Esq., of Dublin); born , 1833.

**Forster,** Stuart, M.A. Trin. Coll., Camb., a student of the Middle Temple 16 May, 1878, called to the bar 3 May, 1882 (eldest son of John Cooper Forster, of London, surgeon); born , .
3, Tanfield Court, Temple, E.C.; United University Club.

**Forsyth,** William, Q.C., LL.D., M.A. (fellow), Trin. Coll., Camb., 1837, junior chancellor's medallist, M.P. Cambridge 1865, Marylebone 1874-80, a member of Council of Legal Education since 1860, a member of the Midland circuit, commissary of Cambridge Univ. 1868, standing counsel to secretary of state for India 1859-74, author of *Hortensius, History of Trial by Jury, Life of Cicero, Cases and Opinions on Constitutional Law*, and of *The Law of Custody of Infants*, a student of the Inner Temple 10 April, 1834 (then aged 21), called to the bar 22 Nov., 1839, Q.C. 6 July, 1857, bencher 24 Nov., 1857, treasurer 1872 (eldest son of Thomas Forsyth, Esq., of Birkenhead); born 25 Oct., 1812; married 1st, 23 Feb., 1843, Mary, youngest dau. of late George Lyall, Esq., M.P., of Findon, Surrey; she died 9 March, 1864; he married 2ndly, 3 July, 1866, Georgiana Charlotte, dau. of late Thomas Hall Plumer, Esq. (and granddau. of late Sir Thomas Plumer, master of the rolls).

61, Rutland Gate, Hyde Park, S.W.; Athenæum Club.

**Fort,** Henry, M.A., Balliol Coll., Oxon, 1845, a student of Lincoln's Inn 1 Dec., 1841 (then aged 22), called to the bar 24 Nov., 1845 (2nd son of George Fort, Esq., of Alderbury House, Wilts); born , 1819.

6, South Villas, Camden Square, N.W.; 5, New Square, Lincoln's Inn, W.C.

**Forte,** Nathaniel, a student of the Middle Temple 12 Nov., 1840, called to the bar 24 Nov., 1843 (eldest son of Nathaniel Forte, Esq., of Barbados, dec.); born ,

14, The Paragon, Clifton, Bristol.

**Fortescue,** John Bevill, M.A., Balliol Coll., Oxon, 1876, a member of the Western circuit, a student of the Inner Temple 17 April, 1871 (then aged 20), called to the bar 26 Jan., 1875 (youngest son of Hon. George Matthew Fortescue, of Boconnoc, Cornwall); born 1 Nov., 1850 (see Foster's *Peerage*, E. FORTESCUE).

55, Pall Mall. S.W.; 5, Pump Court, Temple, E.C.

**Fortier,** Francis Prix, a student of the Middle Temple 8 Nov., 1844, called to the bar 11 June, 1847 (only son of Francis Prix Fortier, Esq., of the island of Mauritius); born

Mauritius.

**Fosbrooke,** Leonard, B.A., Pembroke Coll., Camb., 1827, D.L. Leicestershire, a student of Lincoln's Inn 5 May, 1827 (then aged 23), called to the bar 3 May, 1833 (eldest son of late Leonard Fosbrooke, Esq., of Ravenstone Hall, co. Leicester, dec.); born , 1804; mar. Sept., 1859, Anne, dau. of Lewin, Esq., and has issue.

Ravenstone Hall, Ashby-de-la-Zouch.

**Foss,** Edward William, M.A. Pembroke Coll., Oxon, from Marlborough Coll., a student of the Inner Temple 18 April, 1865 (then aged 20), called to the bar 30 April, 1869 (eldest son of Edward Foss, Esq., of Churchill House, Dover, Kent); born 17 March, 1845.

Frensham House, Croydon.

**Foster,** Arthur la Trobe, B.A., Jesus Coll., Camb., 1883, from Haileybury Coll., a student of the Middle Temple 19 April, 1882, called to the bar 26 Jan., 1885 (2nd son of Thomas Barham Foster, of Manchester, civil engineer); born 12 Jan., 1861.

3, Dr. Johnson's Buildings, Temple, E.C.

**Foster,** Charles Frost, M.A., Jesus Coll., Camb., 1868, assumed the additional surname of Foster, a student of Lincoln's Inn 20 Jan., 1876 (then aged 33), called to the bar 17 Nov., 1879 (eldest son of Rev. Perceval Frost, of Cambridge, M.A.); born , 1843.

15, Fitzwilliam Street, Cambridge.

**Foster,** Charles James, LL.D. London Univ. 1849, fellow and chairman of Convocation 1858-63, B.A. 1840, M.A. 1841 ("passed distinguished examination in political economy"), LL.B. 1842, author of *Elements of Jurisprudence*, a student of Lincoln's Inn 17 Dec., 1835 (then aged 17), called to the bar 17 Nov., 1841 (4th son of Richard Foster, jun., Esq., of Cambridge); born , 1818.

Christchurch, Canterbury, New Zealand.

**Foster,** Edward John, M.A. Christ Church, Oxon, a student of Lincoln's Inn 9 Nov., 1859 (then aged 20), called to the bar 17 Nov., 1862 (2nd son of John Nathaniel Foster, Esq., of St. Andrew's, Biggleswade, Beds, J.P.); born , 1838; married 15 Aug., 1866, Mary Poole, younger dau. of late Serjeant Kinglake, M.P., of Court Place, Monkton, Somerset.

The Old House, Wimbledon; Beeston Grange, Sandy, Beds; Union Club.

**Foster,** Frank, B.A. Downing Coll., Camb., 1880, a member of the North-eastern circuit, a student of the Middle Temple 25 Jan., 1876, called to the bar 17 Nov., 1879 (youngest son of late Edward Foster, of London); born ,

1, Paper Buildings, Temple, E.C.

**Foster,** James Loxham, a student of the Inner Temple 22 Feb., 1850 (then aged 21), called to the bar 30 April, 1853 (only son of late James Foster, Esq., of Liverpool); born , 1829.

2, Clifton Place, Sussex Square, W.

**Foster,** James Thomasin, LL.M. St. Peter's Coll., Camb., 1868, J.P. Essex, a student of the Middle Temple 20 April, 1865, called to the bar 6 June, 1868 (only son of Joseph Foster, of Blunt's Hall, Witham, Essex gentleman, dec.); born , 1839; married , 1865, Jane, 2nd dau. of John Furmedge, Esq., of Langdon, Dorset.

Pontlands, Great Baddow, near Chelmsford; New University Club.

**Foster,** John Alfred, a student of the Middle Temple 22 May, 1879, called to the bar 18 April, 1883 (only son of William Foster, of Sydney, New South Wales, of Brighton, Sussex, and of Lincoln's Inn, bar.-at-law); born 15 Sept., 1859.

Park View Road, New Eltham; Goldsmith Buildings, Temple, E.C.

**Foster,** Samuel Porter, M.A., Trin. Coll., Camb., 1871, a member of the Northern circuit, J.P., D.L. Cumberland, sheriff 1881, a student of the Inner Temple 13 Nov., 1866 (then aged 21), called to the bar 17 Nov., 1869 (only son of John Porter Foster, Esq., of Killhow, Cumberland); born , 1845; married , 1872, Henrietta J. eldest dau. of Richard O'Shaughnessy, Esq.

Killhow, near Carlisle; New University Club.

**Foster,** Thomas Gregory, a member of the South-eastern circuit, a student of Lincoln's Inn 19 Jan., 1837 (then aged 21), called to the bar 27 Jan., 1842 (only son of late Rev. Thomas Foster, of Fetcham, Surrey, dec.); born , 1816; married 21 Aug., 1858, Sophie, youngest dau. of John Allday, Esq., of Warneford House, Birmingham.
Cavendish House, High Street, Clapham, S.W.; 1, Pump Court, E.C.

**Foster,** William Erskine, B.A. Univ. Coll., Oxon, legal vice-consul at Zanzibar 1879-81, a student of the Inner Temple 7 Jan., 1869 (then aged 21), called to the bar 30 April, 1874 (3rd son of Morgan Hugh Foster, of Brickhill, Beds, C.B.); born 21 Oct., 1847.
Constantinople.

**Foulkes,** William Decimus Inglett, a member of the Western circuit, *Law Journal* reporter, joint editor of *Lely and Foulkes' Licensing Acts* and *Judicature Acts*, edited *Smith's Action at Law*, 12th edition, author of *Elementary View of the Proceedings in an Action*, common law lecturer to Incorporated Law Society 1877, a student of the Middle Temple 13 Jan., 1868, called to the bar 6 June, 1871 (10th son of Rev. Peter Davy Foulkes, of Shebbear, Devon, dec.); born , .
25, Half Moon Street, W.; 1, King's Bench Walk, Temple, E.C.

**Foulkes,** William Langford, a member of the North Wales and Chester circuit, a student of the Middle Temple 31 Oct., 1840, called to the bar 24 Nov., 1843 (2nd son of John Foulkes, Esq., of Wrexham, co. Denbigh, dec.); born , .
5, Paper Buildings, E.C.

**Fowke,** Anthony Henderson, major Notts militia, retired, a student of the Middle Temple 9 Nov., 1838, called to the bar 25 Nov., 1846 (3rd son of Sir Frederic Gustavus Fowke, of Lowesby Hall, co. Leic., Bart.); born 25 Sept., 1819; unmarried.
Scraptoft, near Leicester.

**Fowke,** Sir Frederic Thomas, bart., constable Leicester Castle, hon. col. Leicestershire militia 1881-2, lt.-col. 1869-81, J.P., D.L. co. Leic., and late chairman quarter sessions, a student of the Middle Temple 9 Nov., 1838, called to the bar 28 Jan., 1842 (eldest son of late Sir Frederic Gustavus Fowke, of Lowesby Hall, co. Leic., Bart.); born 29 June, 1816; married 10 May, 1849, Sarah Mary, elder dau. and co-heir of late Henry Leigh Spencer, Esq., of Banstead Park, Surrey, and has issue (see Foster's *Baronetage*).
Lowesby Hall, Leicester; Conservative Club.

**Fowke,** Villiers de Saussure, undergrad. Exeter Coll., Oxon, a student of Lincoln's Inn 7 Nov., 1876 (then aged 25), called to the bar 25 June, 1879 (eldest son of William Villiers Fowke, of Saling Grove, Essex, and of Lincoln's Inn, bar.-at-law); born 8 Dec., 1850.
62, Eaton Terrace, S.W. 25, Old Square, W.C.

**Fowke,** William Villiers, M.A., Caius Coll., Camb., 1844, J.P. Essex, lord of the manor and patron of Saling, a student of Lincoln's Inn 2 Nov., 1840 (then aged 21), called to the bar 7 May, 1844 (youngest son of late Admiral George Fowke, of Sible Hedingham, Essex); born , 1819; married , 1850 Ellen Hume, dau. of late John T. Kelsall, Esq. R.N., and has issue.
The Grove, Great Saling, Braintree, Essex.

**Fowle,** William Hugh, B.A., Trin. Coll., Camb., 1875, educated at Rugby, J.P. Wilts, major 1st batt. Wilts rifle volunteers since 1879, lord of the manor of Chute Forest, a student of Lincoln's Inn 22 Nov., 1875 (then aged 22), called to the bar 25 June, 1879 (eldest son of Thomas Everett Fowle, Esq., of Chute Lodge, Hants); born , 1853.
Chute Lodge, Chute Forest, Andover Hants.

**Fowler,** Howard, B.A., New Coll., Oxon, 1880, a student of the Inner Temple 16 Nov., 1880 (then aged 23), called to the bar 6 June, 1883 (2nd son of William Fowler, Esq., M.P., of Forest House, Leytonstone, Essex); born 20 Oct., 1857.
38, Grosvenor Square, W.; 61, Carey Street, E.C.

**Fowler,** John Coke, S.C.L. Pembroke Coll., Oxon, stipendiary magistrate Swansea since 1876, Merthyr Tydfil 1853-76, vice-chairman Glamorgan quarter sessions, J.P. cos. Glamorgan and Brecon, educated at Rugby, author of *Church Pews, their Origin and Legal Incidents, Collieries and Colliers and the Law thereon*, a student of the Inner Temple 12 Nov., 1836 (then aged 21), called to the bar 31 Jan., 1840 (2nd son of William Tancred Fowler, of Derby, surgeon); born 16 Sept., 1815; married 1st, 17 Aug., 1844, Augusta Maria, youngest dau. of late John Bacon, Esq., of Mount Radford, Exeter; she died , ; he married 2ndly, 26 Aug., 1850, Anna, 2nd surviving dau. of late Evan Thomas, Esq., of Llwyn Madoc, Breconshire.
The Hill, Swansea.

**Fowler,** John Richard, B.A. Trin. Coll., Dublin, gold medallist and third senior moderator in mathematics and physics 1847, a student of the Inner Temple 20 March, 1849 (then aged 22), called to the bar 7 June, 1853 (2nd son of Robert Fowler, Esq., of Rathmolyon, co. Meath); born 8 Oct., 1826; married 23 May, 1877, Elizabeth, eldest dau. of Samuel Law, of Kilbarrack House, co. Dublin.
6, Duncairn Terrace, Bray, Ireland.

**Fowler,** Reginald, a member of the South-eastern circuit, a student of the Middle Temple 19 Nov., 1841, called to the bar 26 Jan., 1849 (youngest son of Daniel Fowler, Esq., of Down Hall, Kent, dec.); born , .
Maryland House, Maidstone.

**Fowler,** Robinson, J.P. Lancashire, Yorkshire North Riding, and co. Durham, late stipendiary magistrate at Manchester, a student of the Inner Temple 30 May, 1850 (then aged 22), called to the bar 30 April, 1853 (eldest son of Marshall Fowler, Esq., of Preston Hall, co. Durham); born 15 March, 1828; married 1st, 18 June, 1849, Olivia Stapylton, 2nd dau. of George William Sutton, of Elton Hall, co. Durham; he married 2ndly, 29 Aug., 1859, Anne Agnes, dau. of late Very Rev. and Hon. Henry David Erskine, dean of Ripon.
United University Club.

**Fowler,** William, M.P. Cambridge 1868-74 and since 1880, LL.B. Univ. Coll., London, 1850, B.A. 1848, fellow (law scholar 1850), late member of council, retired 1869, J.P. Essex, a student of the Inner Temple 19 Jan., 1849 (then aged 20), called to the bar 30 Jan., 1852 (4th son of John Fowler, of Melksham, merchant); born 28 July, 1828; married 1st, 9 Aug., 1855, Rachel Maria, eldest dau. of Robert Howard, Esq., of Tottenham and Ashmore Manor, Dorset; she died Aug., 1868; he married 2ndly, 2 March, 1871, Elizabeth Fox, eldest dau. of late Francis Tuckett, Esq., of Frenchay, co. Gloucester; she died 31 May, 1872; he married 3rdly, 21 Sept., 1875, Rachel, widow of Charles Albert Leatham, Esq., of Gunnergate, Yorkshire, eldest dau. of late Joseph Pease, Esq., M.P.

Forest House, Leytonstone; 38, Grosvenor Square, W.; 30, Lombard Street, E.C.; Reform, Devonshire, City of London, National Liberal, and City Liberal Clubs.

**Fownes,** Henry George, a student of the Middle Temple 6 May, 1830, called to the bar 6 May, 1836 (2nd son of John Yarde Fownes, Esq., of Plymouth); born .

2, South Place, Clifton.

**Fox,** Arthur Fanshawe, M.A., Christ Church, Oxon, 1882, equity draftsman and conveyancer, a student of the Inner Temple 28 April, 1879 (then aged 24), called to the bar 3 May, 1882 (3rd son of William Fox, Esq., of Adbury, Hants); born , 1855.

22, Old Square, Lincoln's Inn, W.C.

**Fox,** Charles Edmund, assistant Government advocate British Burmah, a student of the Middle Temple 23 May, 1873, called to the bar 26 Jan., 1877 (3rd son of John Fox, late of London, merchant, dec.); born , ; married 8 Aug., 1877, Ethel Mary, eldest dau. of Sir Charles Parry Hobhouse, Bart. (see Foster's *Baronetage*).

Rangoon, British Burmah.

**Fox,** Charles Edward, M.A., Trin. Coll., Camb., 1865, master and registrar in equity, commissioner for taking accounts and taxing officer High Court of Bombay since Jan., 1866, educated at Rugby, a student of the Inner Temple 10 Nov., 1859 (then aged 22), called to the bar 17 Nov., 1862 (eldest son of Charles Joseph Fox, M.D., of Brislington, Somerset); born 7 June, 1837; married 27 Sept., 1877, Selina Catherine, 2nd dau. of Hon. Byron Cary, 3rd son of Charles John, 9th Viscount Falkland (see Foster's *Peerage*).

Bombay; Athenæum and Oxford & Cambridge Clubs.

**Fox,** Charles Woodd, B.A., Christ Church, Oxon, 1870, equity draftsman and conveyancer, a student of Lincoln's Inn 2 May, 1870 (then aged 23), called to the bar 30 April, 1874 (2nd son of late Rev. William Darwin Fox, rector of Delamere, Cheshire); born , 1847.

**Fox,** James, a member of the South-eastern circuit, a student of the Middle Temple 23 May, 1873, called to the bar 28 June, 1876 (eldest surviving son of late John Fox, of London, merchant); born , .

109 Portsdown Road, W.; 2, Mitre Court Buildings, Temple, E.C.

**Fox,** John Scott, B.C.L., M.A., Univ. Coll., Oxon, 1878, examiner High Court of Justice 1884, a member of the North-eastern circuit, a student of Lincoln's Inn 9 June, 1871 (then aged 19), Tancred student 1871, called to the bar 17 Nov., 1877 (eldest son of Rev. William Fox, late of Preston, co. Lanc., Wesleyan minister); born 17 Jan., 1852.

2, Cloisters, Temple, E.C.

**Fox,** Stephen Newcome, B.A. New Coll., Oxon, Perry professor of jurisprudence Bombay, practises before the High Court of Bombay, a student of the Inner Temple 25 Jan., 1869 (then aged 19), called to the bar 26 Jan., 1875 (2nd son of Charles Joseph Fox, M.D., of Brislington, Somerset); born 13 Nov., 1849.

Bombay; New University Club.

**Fox,** Sir William, K.C.M.G., M.A., Wadham Coll., Oxon, 1839, prime minister of New Zealand 1856, 1861-2, 1869-72, formerly practised before the High Court of Rangitikei, New Zealand, a student of the Inner Temple 15 Nov., 1838 (then aged 26), called to the bar 29 April, 1842 (3rd son of George Townshend Fox, Esq., of Durham); born 9 June, 1812; married 3 May, 1842, Sarah, eldest dau. of William Halcombe, Esq., of Poulton House, Wilts.

Westoe, Greatford, New Zealand; Royal Colonial Institute, 15, Strand, W.C.

**Embleton-Fox,** William, M.A., New Coll., Oxon, 1881, educated at Harrow, equity draftsman and conveyancer, J.P. co. Lincoln, lord of the manors of Northorpe and Southorpe, a student of Lincoln's Inn 12 Nov., 1875 (then aged 20), called to the bar 25 June, 1879 (only son of late Abraham Darlington Embleton, of Manchester, gentleman); born , 1855; married , 1877, Lutcika, only dau. of Paul Tambaci, Esq., of Heath Bank, Cheadle, Cheshire.

Northorpe Hall, Kirton-in-Lindsey; 43, Longridge Road, S.W.; 7, Stone Buildings, Lincoln's Inn, W.C.

**Fox,** William Henry, B.A. (junior optime mathematical tripos), Trin. Coll., Camb., 1868, J.P., D.L. Oxon, sheriff 1883, lord of the manor of Bradwell and patron of Holwell, a student of Lincoln's Inn 31 May, 1866 (then aged 21), called to the bar 7 June, 1869 (eldest son of Samuel Fox, of Sheffield, manufacturer); born , 1845.

Bradwell Grove, near Burford, Oxon; 9, Addison Road North, W.; Garrick and New University Clubs.

**Foxcroft,** Edward Talbot Day, M.A., Balliol Coll., Oxon, 1864, from Eton, J.P., D.L. Somerset, late capt. North Somerset yeomanry cavalry, assumed the surname of Foxcroft in lieu of his patronymic Jones , 1868, a student of the Inner Temple 30 May, 1857 (then aged 20), called to the bar 17 Nov., 1866 (eldest son of Thomas Jones, of Hinton Charterhouse, near Bath); born , 1837; married 24 Aug., 1863, Wilhelmina Colquhoun, only dau. of late Robert Robertson-Glasgow, Esq., of Montgreenan, Ayrshire, and has issue.

Hinton Charterhouse, near Bath; Halsteads, Ingleton Oxford and Cambridge Club.

**Frames,** George Charles, LL.B., Christ Coll., Camb., 1880, B.A. 1879, bachelor of science Univ. of London 1877, and a member of Convocation, a student of the Middle Temple 22 April, 1879, called to the bar 26 Jan., 1882 (eldest son of George Charles Frames, of London, merchant); born , .
2, Middle Temple Lane, E.C.

**France,** George Flood, M.A., Exeter Coll., Oxon, 1870, conveyancer, J.P. Middlesex and Westminster, a student of the Inner Temple 23 April, 1868 (then aged 21), called to the bar 26 Jan., 1871 (only son of Rev. George France, rector of Brockdish, Norfolk); born , 1847.
40, South Street, Park Lane, W.; 1, Dr. Johnson's Buildings, Temple, E.C.; New University and Conservative Clubs.

**Francillon,** Robert Edward, LL.M., Trin. Hall, Camb., 1866, a member of the Oxford circuit, author of *One by One*, *Queen Cophetua*, *Olympia*, *Esther's Glove*, a student of Gray's Inn 22 Jan., 1859, called to the bar 30 April, 1864 (eldest son of James Francillon, Esq., of Charlton King's, co. Gloucester); born .
21, Regent's Park Terrace, N.W.

**Francis,** Carrington, secretary of commissioners to the lord chancellor 1880-1, principal secretary to Lord Chancellor Cairns 1872-4, a student of Lincoln's Inn 29 March, 1843 (then aged 20), called to the bar 5 May, 1848 (3rd son of William Wallis Francis, of Colchester, gentleman); born , 1823.
Colchester.

**Francis,** Charles King, B.A. Brasenose Coll., Oxon, a member of the South-eastern circuit, a student of the Inner Temple 25 May, 1872 (then aged 21), called to the bar 26 Jan., 1876 (2nd son of Frederick Francis, Esq., of Ramsden Hall, Essex); born 3 Feb., 1851; married 9 Aug., 1881, Edith Rose Alma, dau. of Francis Frederic Lovell, Esq., of Hinchelsea, Hants (see Foster's *Peerage*, D. BEAUFORT).
41, Victoria Street, S.W.; 3, Temple Gardens, E.C.

**Francis,** George, a master of the supreme court of judicature since 1879, of queen's bench division 1878-9, recorder of Canterbury 1883, a student of Gray's Inn 16 Jan., 1847, called to the bar 16 Jan., 1850, a bencher 26 May, 1880 (2nd son of George Francis, of Maidstone, Kent); born , .
12, Carlton Hill, St. John's Wood, N.W.; Reform Club.

**Francis,** Henry Ralph, district court judge (south-west district) New South Wales 1869-83, and of the northern district 1861-9, M.A., St. John's Coll., Camb., 1837, scholar and fellow, graduated as third in 1st class classical tripos, a student of the Inner Temple 3 June, 1844 (then aged 32), called to the bar 28 Jan., 1848 (3rd son of Philip Francis, Esq., late of London, and grandson of Sir Philip Francis, K.C.B.,); born 11 July, 1811; married 1st, 11 April, 1839, Beata Lloyd Jones, of Plâs Madoc, co. Denbigh, and had issue; he married 2ndly, 11 Feb., 1862, Anne, dau. of Rev. Joseph Cooke, D.D., late of Newark-upon-Trent.
6, Milner Terrace, Cadogan Square S.W

**Francis,** John Joseph, LL.B. (honours) London Univ., matric. 1875, Lee prizeman 1876, practises at Hong Kong, a student of Gray's Inn 10 Jan., 1874, called to the bar 17 Nov., 1876 (eldest son of William Francis Aylward, late of city of Dublin, dec.); born , .
Hong Kong; Junior Conservative Club.

**Frankau,** Frederick Joseph, B.A., LL.B. Gonville and Caius Coll., Camb., a member of the South-eastern circuit, a student of Lincoln's Inn 9 Dec., 1874, called to the bar 17 Nov., 1877 (only son of late Adolph Frankau, of Hampstead, Middlesex, merchant); born , ; married 7 Aug., 1879, Emily, eldest dau. of George Howard, Esq., of Oaklands, Cricklewood.
26, Steel's Road, N.W.; 1, Elm Court, Temple, E.C.

**Franklen,** Thomas Mansel, M.A., Merton Coll., Oxon, 1864, a member of the South Wales circuit, clerk of the peace for Glamorgan, since 1878, a student of Lincoln's Inn 18 Nov., 1861 (then aged 21), called to the bar 1 May, 1865 (2nd son of Richard Franklen, Esq., of Clemenstone, co. Glamorgan); born 1840; married 24 July, 1872, Mary Caroline Florence, only dau. of Thomas Allen, Esq., of Freestone, co. Pembroke, bar.-at-law.
Clemenstone, Bridgend, Glamorgan; Cardiff.

**Franklyn,** Henry Bowles, LL.D., matric. London Univ. 1849, a member of the South-eastern circuit, a student of the Middle Temple 2 May, 1866, called to the bar 17 Nov., 1869 (youngest son of James Franklyn, comr. R.N.); born , .
Junior United Service Club, S.W.

**Franklyn,** Henry Woodrooffe (or William), M.A., Trin. Coll., Oxon, 1862, a student of the Inner Temple 23 Nov., 1857 (then aged 23), called to the bar 26 Jan., 1861 (only son of George Woodroffe Franklyn, of Leamington, M.P.); born , 1834.
Shadfield Lodge, Wickham, Hants.

**Franklyn,** Hollond, LL.M., Trin. Hall, Camb., 1862, a student of Lincoln's Inn 22 Nov., 1855 (then aged 20), called to the bar 6 June, 1860 (3rd son of Rev. Thomas Ward Franklyn, of Tunbridge Wells); born , 1835.
13, Cadogan Place, S.W.

**Fraser,** Andrew Henderson Leith, a student of the Middle Temple 4 Nov., 1869, called to the bar 30 April, 1874 (eldest son of Dr. Alexander Garden Fraser, of Poonah, magistrate); born , .
Devonvale, Tillicoultry, N.B.

**Fraser,** Arthur, LL.D. London Univ. 1882 and a member of Convocation, equity draftsman and conveyancer, a student of Lincoln's Inn 23 Jan., 1880 (then aged 20), called to the bar 17 Nov., 1882 (2nd son of John Fraser, of Furnival's Inn, solicitor); born , 1860.
Inverness Lodge, Roehampton, S.W.; 4, Stone Buildings, Lincoln's Inn, W.C.

**Fraser,** Arthur Matheson, M.A., Trin. Coll., Camb., 1878, LL.B. 1876, matric. London Univ. 1871, equity draftsman and conveyancer, a student of Lincoln's Inn 10 Oct., 1871 (then aged 19), called to the bar 17 Nov., 1876 (eldest son of Arthur Fraser, Esq., of London); born , 1852; married 19 March, 1878, Mary, 2nd dau. of late James Gordon, Esq., of Manar, Aberdeenshire.

70, Kensington Gardens Square, W.; 11, New Court, Lincoln's Inn, W.C.

**Fraser,** Frederick Thomas, a student of the Inner Temple 18 Nov., 1875 (then aged 26), called to the bar 3 July, 1878 (2nd son of late Capt. Edward Fraser, royal Bengal engineers, dec.); born , 1849.

Hampton, Middlesex.

**Fraser,** Harry Lacy, B.A., LL.B., St. Peter's Coll., Camb., 1868, reporter for Incorporated Council, joint editor of *Law Report Digests* 1881 *and* 1883, a student of Lincoln's Inn 7 Nov., 1865 (then aged 20), called to the bar 17 Nov., 1870 (2nd son of Henry Fraser, Esq., late of Calcutta and Guernsey, dec.); born 23 Sept., 1845; married 10 Dec., 1874, Clara, 2nd dau. of Rev. F. H. Maude, vicar of Holy Trinity, Ipswich.

27, Telford Avenue, Streatham Hill, S.W.; 1, New Court, Carey Street, W.C.

**Fraser,** John William Campbell, M.A. Edinburgh Univ., practises before the High Court of Bombay, a student of the Middle Temple 1 Nov., 1875, called to the bar 18 Nov., 1878 (2nd son of Dr. Alexander Garden Fraser, of Poonah, Bombay, railway magistrate); born , .

Bombay.

**Frazer,** James George, a student of the Middle Temple 24 Oct., 1878, called to the bar 26 Jan, 1882 (eldest son of Daniel Frazer, of Glasgow, chemist); born , .

Glasgow.

**Freeland,** Humphry William, M.A., Christ Church, Oxon, 1841, M.P. Chichester 1859-63, J.P., D.L. Sussex, author of *The Reduction of Continental Armies*, from the German, a student of Lincoln's Inn 22 Nov., 1838 (then aged 24), called to the bar 22 Nov., 1841 (eldest son of late James Bennett Freeland, Esq., of Chichester); born 28 Aug., 1814.

West Street, Chichester; Athenæum Club.

**Freeman,** George Broke, M.A., Trin. Coll., Camb., 1874, 2nd class classical tripos 1871, a student of Lincoln's Inn 28 Jan., 1870 (then aged 21), called to the bar 17 Nov., 1873 (eldest son of late Ven. Philip Freeman, of Thorverton, Devon, archdeacon of Exeter); born 12 Nov., 1848; married 14 April, 1877, Horatia, youngest dau. of Dr. Horace Dobell, of London.

60, Cornwall Road, W.; 25, Old Buildings, W.C.

**Freeman,** George Mallows, B.A. Corpus Christi Coll., Oxon, a member of the South-eastern circuit, a student of the Inner Temple 12 Oct., 1870 (then aged 20), called to the bar 6 June, 1874 (eldest son of Robert Freeman, Esq., of London); born , 1850.

68, Regent's Park Road, N.W.; 11, King's Bench Walk, Temple, E.C.

**Freeman,** John Robert, equity and parliamentary draftsman and conveyancer, a student of Lincoln's Inn 11 Nov., 1874 (then aged 29), called to the bar 13 June, 1877 (2nd son of George Scott Freeman, of Glenhurst, Sutton Common, Surrey); born , 1855.

Staines, Middlesex; 3, Stone Buildings, W.C.

**Freeman,** William, equity draftsman and conveyancer, a student of Lincoln's Inn 25 Jan., 1848 (then aged 25), called to the bar 30 Jan., 1851 (eldest son of John Freeman, of Charlton King's, near Cheltenham); born 1823.

Wallington, Surrey 21, Old Buildings, W.C.

**Fremantle,** Hon. Thomas Francis, M.P. Bucks since 1876, M.A., Balliol Coll., Oxon, 1854, from Eton, J.P., D.L. Bucks, director London, Brighton, and South Coast Railway Company and Eagle Insurance Company, a student of Lincoln's Inn 15 April, 1851 (then aged 21), called to the bar 17 Nov., 1855 (eldest son of Thomas Francis, Lord Cottesloe); born 30 Jan., 1830; married 8-9 Sept., 1859, Lady Augusta Henrietta Scott, dau. of John, 2nd earl of Eldon, D.C.L., and has issue (see Foster's *Peerage*).

Swanbourne, Winslow, Bucks; 22, Chesham Place, S.W.; Carlton, Travellers', and Oxford & Cambridge Clubs.

**French,** Daniel O'Connell, a member of the Northern circuit, a student of the Middle Temple 22 Jan., 1870, certificate of honour Trin., 1871, called to the bar 30 April, 1872 (3rd son of Bartholomew French, of Maghull, near Liverpool, shipowner); born , .

11, Stafford Terrace, Kensington, W.; Goldsmith Buildings, Temple, E.C.

**Frend,** Henry Tyrwhitt, joint author of *Railway Conveyancing, Official Investigation of Title*, etc., educated at London Univ., a student of the Middle Temple 23 Dec., 1835, called to the bar 15 Jan., 1841 (eldest son of William Frend, of London); born 29 Jan., 1819; married 12 April, 1855, Marianne, only dau. of late George Fishbourne, Esq., of Carlow, Ireland.

The Common, Barnes, Surrey; 4, Elm Court, Temple, E.C.

**Frere,** George Edward, J.P. Norfolk, F.R.S., matric. Edinburgh Univ. from the Charterhouse, a student of the Middle Temple 6 June, 1846, called to the bar 8 Nov., 1851 (eldest surviving son of Edward Frere, of Bitton, co. Glouc.); born 29 Jan., 1807; married 3 Dec., 1840, Isabella, 2nd dau. of William Tudor, of Kelston Knoll, Somerset, and has issue (see Foster's *Baronetage*).

Roydon Hall, Diss, Norfolk; Athenæum Club.

**Frere,** William Edward, B.A., Trin. Coll., Camb., 1863, a commissioner in lunacy since 1878, a student of Lincoln's Inn 16 Nov., 1861 (then aged 21), called to the bar 17 Nov., 1865 [only son of late (Hon.) William Edward Frere, of Bombay, C.M.G., member of council]; born 12 Nov., 1840.

Bitton, near Bristol; 36, St. George's Square, S.W.; 19, Whitehall Place, S.W.; Oxford & Cambridge and Garrick Clubs.

**Frere,** William Tudor, a member of the South-eastern circuit, a student of the Inner Temple 14 Nov., 1868 (then aged 20), called to the bar 6 June, 1871 (4th son of

George Edward Frere, of the Middle Temple, bar.-at-law, F.R.S.); born 27 July, 1848; married 10 May, 1881, Ellen Geraldine, youngest dau. of late George Jones, Esq., of Mitton Manor, co. Staff. (see Foster's *Baronetage*).

11, New Court, Carey Street, W.C.

**Freshfield,** Douglas William, M.A., Univ. Coll., Oxon, 1870, F.R.G.S., joint secretary since 1881, a student of the Inner Temple 26 May, 1866 (then aged 21), called to the bar 10 Jan., 1870 (only son of Henry Ray Freshfield, solicitor Bank of England); born , 1845; married , 1869, Augusta Charlotte, dau. of late William Ritchie, Esq., and has issue.

1, Airlie Gardens, Campden Hill, W.; 6, New Square, Lincoln's Inn, W.C.

**Fripp,** Herbert Innes, B.A., St. John's Coll., Oxon, 1881, a student of Lincoln's Inn 18 Nov., 1879 (then aged 21), called to the bar 6 June, 1883 (2nd son of Samuel Charles Fripp, of Clevedon, Somerset, architect); born , 1858.

2, Mitre Court Buildings, Temple, E.C.

**Frith,** Marischal Keith, a member of the Oxford circuit, a student of the Middle Temple 29 May, 1869, called to the bar 6 June, 1872 (eldest son of Rev. Marischal Keith Smith Frith, vicar of Allertree, co. Derby); born , .

Twividale, Stone, near Aylesbury; 187, Goldhawk Road, Shepherd's Bush; 2, Middle Temple Lane, E.C.

**Frith,** Walter, M.A., Trin. Hall, Camb., 1882, LL.B. 1879, a student of the Inner Temple 25 Jan., 1876 (then aged 19), called to the bar 9 June, 1880 (2nd surviving son of William Powell Frith, R.A.); born 29 July, 1856.

11, Kensington Square, W.

**Fry,** Danby Palmer, legal adviser to Local Government Board 1877-83, inspector 1871-3, assistant secretary 1873-7, author of *Lunacy Laws*, *Vaccination Acts*, etc., a student of Lincoln's Inn 17 April, 1845 (then aged 26), called to the bar 30 Jan., 1851 (2nd son of Alfred Augustus Fry, of London, merchant); born 1 Dec., 1818.

138, Haverstock Hill, N.W.

**Fry,** Rt. Hon. Sir Edward, Knt. (30 April, 1877), lord justice of appeal since 1883, a judge of High Court of Justice, Chancery Division, 1877-83, examiner in equity 1872-3 and real property law London Univ. 1876-7 and to Council of Legal Education, etc., B.A., Univ. Coll., London, 1851 (honours in classics and physiology), fellow 1884, member of council Univ. Coll., London, 1876-9, vice president since 1879, author of a work on *The Specific Performance of Contracts*, a student of Lincoln's Inn 1 Nov., 1849 (then aged 21), called to the bar 9 June, 1854, Q.C. , 1869, bencher 2 Nov., 1869 (2nd son of Joseph Fry, of Bristol, manufacturer); born 4 Nov., 1827; married 6 April, 1859, Mariabella, eldest dau. of late John Hodgkin, Esq., of Lewes, bar.-at-law.

Failand House, Long Ashton, near Bristol; 5, The Grove, Highgate, N.; Athenæum Club, S.W.

**Fry,** Frederick Morris, matric. London Univ. 1869 from King's Coll. School, London, equity draftsman and conveyancer, a student of the Inner Temple 7 Nov., 1870 (then aged 19), called to the bar 7 June, 1873 (4th surviving son of Charles Edward Fry, Esq., of Compton Bishop, Somerset, dec.); born 9 July, 1851.

14, Montagu Street, Russell Square, W.C.; 11, New Square, W.C.

**Fry,** Oliver Armstrong, M.A., St. John's Coll., Oxon, 1881, classical professor to the Birkbeck Literary and Scientific Institute, a student of the Middle Temple 26 June, 1876, called to the bar 21 April, 1880 (2nd son of late Rev. Henry Phibbs Fry, D.D., of Oxford); born 22 Jan., 1855; married 7 Oct., 1884, Annie Zetterquist, youngest dau. of Rev. George Crabb Rolfe, vicar of Hailey-cum-Crawley, Oxon.

141, Portsdown Road, Maida Vale, W.; 4, Hare Court, Temple, E.C.

**Fryer,** Frederic William Richards, entered Univ. Coll., London, deputy commissioner Punjab, a student of the Middle Temple 3 Nov., 1863, called to the bar 9 June, 1880 (eldest son of Frederick William Fryer, Esq., of West Moors, Dorset); born , .

Hazara, Punjab.

**Fryer,** George Edward Septimus, equity draftsman and conveyancer, a student of the Inner Temple 15 Jan., 1873 (then aged 22), called to the bar 17 Nov., 1875, studentship Trin., 1874 (youngest son of Rev. Henry Edmund Fryer, of London); born , 1851; married 22 Dec., 1881, Anna Matilda, elder dau. of Edward George Barr, Esq., of London.

16, Pembridge Place, Bayswater, W.; 3, Serle Street, W.C.

**Fryer,** John Richardson, J.P. Norfolk, chairman of quarter sessions Ely and Wisbeach, high sheriff Cambridgeshire and Hunts 1862, J.P., D.L., a student of the Middle Temple 12 May, 1837, called to the bar 29 Jan., 1840 (eldest son of John Fryer, Esq., of Chatteris, co. Cambridge); born 27 Oct., 1816; married 10 Jan., 1843, Mary, dau. of late Steed Girdlestone, Esq., of Stebbington Hall, Northants, and has issue.

Chatteris, Cambridge.

**Fryer,** William Rolles, B.A. Wadham Coll., Oxon, educated at Rugby, J.P. Dorset, a member of the Western circuit, a student of the Inner Temple 3 May, 1853 (then aged 24), called to the bar 17 Nov., 1860 (eldest son of late William Rolles Fryer, of South Lytchett House, Dorset); born , 1829.

Lytchett Minster, Poole; 1, Hare Court, Temple, E.C.; Oxford and Cambridge Club.

**Fullarton,** Ralph Wardlaw McLeod, B.A., Queen's Coll., Camb., 1862, a member of the South-eastern circuit, a student of the Inner Temple 3 Nov., 1856 (then aged 21), called to the bar 17 Nov., 1865 (youngest son of Archibald Fullarton, Esq., of Glasgow, dec.); born , 1835.

1, Holland Park Terrace, W.; 4, Paper Buildings, Temple, E.C.

**Fuller,** Theodre Walrond, practises before the High Court of Trinidad, a student of the Middle Temple 26 Aug., 1846, called to the bar 2 Nov, 1849 [eldest son of (Hon.) Henry Fuller, of Trinidad West Indies]; born , .

Trinidad.

**Fuller,** Thomas, M.A., LL.M., Trin. Coll., Camb., 1865, practises before the High Court of Madras, a student of the Middle Temple 10 June, 1869, called to the bar 27 Jan., 1873 (only son of Thomas Fuller, Esq., late of Brighton, Sussex); born , .
13, Chesterfield Street, W.; Junior United Service Club, S.W.

**Fullerton,** John Young, undergrad. Clare Hall, Camb., a student of Lincoln's Inn 28 Jan., 1823 (then aged 23), called to the bar 8 Feb., 1828 (3rd son of Robert Fullerton, of Hall Barn, Beaconsfield, and member of Madras council); born , 1800 (? deceased).

**Fulton,** James Forrest, LL.B. London Univ. 1873, B.A. 1867, counsel to the Mint for Herts, a member of the South-eastern circuit, author of *A Manual of Constitutional History*, a student of the Middle Temple 17 April, 1869, called to the bar 30 April, 1872 (youngest son of Lt.-Col. Fulton, K.H., dec.); born 12 July, 1846; married 12 Aug., 1875, Sophie Browne, eldest dau. of John B. Nicholson, Esq., of Whitby, Yorks.
52, Clarendon Road, Notting Hill, W.; Fountain Court, Temple, E C.

**(Furhut),** Abdul Haleem, matric. Calcutta Univ. and High School, Benares, practises before the High Court at Calcutta, a student of the Middle Temple 18 May, 1877, called to the bar 21 April, 1880 (7th son of Syad Furhut, Ali, of Mirzapore, landholder); born , 1855.
Calcutta.

**(Furhut),** Mahomed Serajuddin, late of Calcutta Univ., practises before the High Court at Calcutta, a student of the Middle Temple 18 May, 1877, called to the bar 21 April, 1880 (8th son of Syad Furhut Ali, of Mirzapore, East Indies, landowner); born , 1857.
Calcutta.

**Furniss,** Thomas Sanderson, M.A., Trin. Coll., Camb., 1862, a student of Lincoln's Inn 20 Dec., 1855 (then aged 22), called to the bar 17 Nov., 1858 (only son of Henry Furniss, Esq., of Sheffield); born , 1833.
29, Kensington Gardens Square, W.

**Furnival,** William Graham, major 1869 and hon. lt.-col. 16th batt. the rifle brigade (the Prince Consort's own), formerly lieut. R.A., a student of the Middle Temple 23 Sept., 1856, called to the bar 10 June, 1859 (eldest son of William Henry Furnival, of London, surgeon); born ,
27, King William Street, W.C.

**Furnivall,** Frederick James, M.A., Trin. Hall, Camb., 1850, matric. London Univ. 1842, founder of the Early English Text, Chaucer, Wycliff, and New Shakespeare Societies, co-founder of Browning Society, hon. secretary Philological Society and formerly editor of its dictionary, formerly capt. 9th Middlesex volunteers, a student of Lincoln's Inn 26 Jan., 1846 (aged 20), went to Gray's Inn 20 and called to the bar there 30 Jan., 1849 (eldest son of George Frederick Furnivall, Esq., of Egham, Surrey, surgeon); born 4 Feb., 1825.
3, St. George's Square, N.W.

**Fussell,** James Thomas Richard, M.A., Trin. Coll., Camb., 1851, from Eton, assumed the surname of Fussell in lieu of his patronymic, a student of the Inner Temple 25 Jan., 1868 (then aged 19), called to the bar 6 June, 1872 (eldest son of Rev. James George Curry, of the Chantry, Frome, Somerset, one of H.M.'s inspectors of schools); born , 1849.
66, Finborough Road, S.W.

**Jenner-Fust,** Herbert, LL.D., Trin. Hall, Camb., 1835, J.P. co. Gloucester, lord of the manor and patron of Hill, a student of Lincoln's Inn 2 June, 1826 (then aged 19), called to the bar 18 Nov., 1831, an advocate of Doctors' Commons 1835 (eldest son of Rt. Hon. Sir Herbert Jenner-Fust, P.C., LL.D., dean of the arches and judge of the prerogative court of Canterbury); born 23 Feb., 1806; married 23 Oct., 1835, Maria Eleanora, 3rd dau. of George Norman, Esq., of Bromley Common, Kent, and has issue.
Hill Court, Falfield, R.S.O., co. Gloucester.

**Fyffe,** Charles Alan, M.A. (fellow), Univ. Coll., Oxon, 1871, author of *History of Modern Europe*, a member of the South Wales and Chester circuit, a student of Lincoln's Inn 10 June, 1873, went to the Inner Temple 26 April, 1876 (then aged 29), where he was called to the bar 10 May, 1876 (only son of Lawrence Hay Fyffe, late of Blackheath, Kent, M.D., dec.); born 3 Dec., 1845; married 7 June, 1883, Henrietta Frances Arnaud, only child of late Waynflete Blagdon, Esq., of Ashington, Surrey.
64, Lexham Gardens, Kensington, W.; 7, King's Bench Walk, Temple, E.C.

**Fyler,** John Arthur, B.A. Exeter Coll., Oxon, goes the Western circuit, a student of the Inner Temple 5 Nov., 1875 (then aged 19), called to the bar 25 June, 1879 (2nd son of late Rev. Frederick Fyler, of Kingston Grove, Tetsworth, Oxon); born Dec., 1855.

**Fyler,** William Samuel, private secretary to permanent secretary War Office 1871-8, a student of Lincoln's Inn 21 April, 1853 (then aged 18), called to the bar 30 April, 1857 (4th son of James Chamness Fyler, Esq., of Heffleton, Dorset); born 19 Feb. 1835.
12, Pelham Crescent, S.W.

# G

**Gaches,** Louis, LL.M., St. John's Coll., Camb., 1873, B.A., LL.B. 1870, associate of Institute of Agriculture, author of *The Town Councillors and Burgesses' Manual*, a member of the Midland circuit, a student of the Inner Temple 23 Nov., 1868 (then aged 20), called to the bar 17 Nov., 1871 (eldest surviving son of William Daniel Gaches, of Peterborough, attorney-at-law); born , 1848.
Farrar's Buildings, Temple, E.C.

**Gadsden,** Roger, a member of the South-eastern circuit, a student of the Middle Temple 12 April, 1850, called to the bar 26 Jan., 1853 (eldest son of Roger Gadsden, of London, solicitor); born , .

**Gael,** Samuel Higgs, J.P. co. Glouc., altered the spelling of his surname, author of *Book of Precedents of Examinations, Orders of Removal, etc., in Parochial Settlements, Analogy between Legal and General Composition*, a student of Lincoln's Inn 26 April, 1830 (then aged 24), called to the bar 11 May, 1835 (only son of John Gale, late of Charlton King's, co. Glouc., gentleman, dec.); born , 1806; married , 1837, Anne, dau. of George Hassard, Esq., of Skea, co. Fermanagh, and has issue.
Battledown, Charlton King's, Cheltenham; Verulam Buildings, Gray's Inn, W.C.

**Gainsford,** William Dunn, matric. London Univ. 1868, J.P. Yorks West Riding, a student of Lincoln's Inn 21 Jan., 1878 (then aged 35), called to the bar 17 Nov., 1880 (eldest son of Robert John Gainsford, late of Darnall Hall, co. Yorks, dec.); born , 1843.
Skendleby Hall, Spilsby; 3, Old Square, Lincoln's Inn, W.C.; Junior Carlton Club.

**Galea,** Henri, practises before the supreme court of the Mauritius, a student of the Middle Temple 9 Nov., 1864, called to the bar 11 June, 1867 (only son of Dominique Galea, of Mauritius, landed proprietor); born , .
Mauritius.

**Le Gallais,** Theodore, M.A. Jesus Coll., Camb., from Victoria Coll., Jersey, deputy in local Legislative Assembly, lieut. 3rd regt. Royal Jersey light infantry, practises before the royal court of Jersey, a student of Gray's Inn 1 May, 1877, called to the bar 26 Jan., 1880 (son of late John Le Gallais, of La Ferrière, Jersey, advocate); born , ; married 7 March, 1883, Louisa, only dau. of Isaac Falla, formerly lt.-col. 1st regt. royal Jersey militia.
15, Royal Square, Jersey; 2, Rockfie d Villas, St. Clement's, Jersey.

**Galland,** Thomas Spicer, M.A., St. John's Coll., Camb., 1851, a student of Lincoln's Inn 28 April, 1849 (then aged 24), called to the bar 17 Nov., 1852 (eldest son of Rev. Thomas Galland, late of Welton, near Hull, dec.); born , 1825.
Care of South Thoresby Rectory, Alford.

**Gallet,** Joseph Victor Edgard, B.L., practises before the supreme court of the Mauritius, a student of the Middle Temple 20 Nov., 1868, called to the bar 6 June, 1871 (3rd son of Joseph Victor Gallet, of the Mauritius, dec.); born , .
Mauritius.

**Gallett,** Felix Charles Frederick, a student of Gray's Inn 12 Jan., 1847, called to the bar 11 June, 1850 (only son of Frederick Gallett, Esq., of the Mauritius); born , .
Mauritius.

**Gallie,** James Butler, matric. Trin. Coll., Dublin, goes the Northern circuit, a student of the Inner Temple 3 May, 1870 (then aged 22), called to the bar 30 April, 1873 (only son of John Gallie, late of Dublin, merchant); born , 1848; married 4 Dec., 1883, Evangeline, 4th dau. of Thomas A. Wilkins, of Greenhithe, Kent.
6, Pump Court, Temple, E.C.

**Gallwey,** Augustus William Lionel, matric. London Univ. 1843 from Stonyhurst Coll., goes the South-eastern circuit, a student of the Middle Temple 8 Jan., 1855, called to the bar 17 Nov., 1857 (4th son of Christopher Gallwey, Esq., of Killarney, co. Kerry); born , ; married 20 Oct., 1870, Mary Virginia Clotilde, dau. of late John Samuel Moorat, Esq., of Bushey Hill Park, Middlesex.
48, Thurlow Square, S.W.

**Galton,** Howard Douglas Leonard, B.A. London Univ. 1876 (from the Oratory, Birmingham) and a member of Convocation, a student of Lincoln's Inn 12 Oct., 1877 (then aged 19), called to the bar 9 June, 1880 (3rd son of late Theodore Howard Galton, of Hadsor, co. Worc., J.P., and of the Inner Temple, bar.-at-law); born 5 Jan., 1858.
Hadsor, Droitwich, co. Worcester; 28, Brunswick Gardens, Kensington, W.; 6, New Square, Lincoln's Inn, W.C.

**Gamlen,** William Blagdon, M.A. Exeter Coll., Oxon, secretary to the curators of the university chest Oxford, a student of the Inner Temple 24 April, 1867 (then aged 22), called to the bar 26 Jan., 1870 (eldest son of William Hornsey Gamlen, of Brampford Speke Devon); born 6 May, 1844.
North Grove, Oxford.

**Gane,** John Lawrence, a member of the North-eastern circuit, lecturer to Leeds Law Students' Society 1880, a student of the Middle Temple 15 Nov., 1867, called to the bar 10 June, 1870 (youngest son of Edward Gane, of Devizes, Wilts, timber merchant, dec.); born , .
13, East Parade, Leeds; 5, Essex Court, Temple, E.C.

**Gant,** Tetley, M.A., St. John's Coll., Oxon, 1880, a student of the Inner Temple 14 April, 1874 (then aged 20), called to the bar 18 April, 1883 (only son of James Greaves Tetley Gant, of Bradford, Yorks, dec.); born , 1854.
Hobart, Tasmania.

**Gantz,** William Sydenham, a member of the South-eastern circuit, practised before the High Court at Madras, a student of the Middle Temple 1 Nov., 1865, called to the bar 6 June, 1868 (only son of Julius Walter Gantz, of Madras); born , .
126, Harley Street, W.

**Garcia,** George Lewis, solicitor-general Trinidad since 1869, matric. London Univ. 1865 from Stonyhurst Coll., a student of the Inner Temple 17 Nov., 1865 (then aged 20), called to the bar 6 June, 1868 [eldest son of (Hon.) George Garcia, solicitor-general of Trinidad]; born , 1845.
Trinidad

**Gardiner,** James (Robert), M.A., Trin. Coll., Camb., 1837, of the duchy of Cornwall office, a student of the Inner Temple 11 June, 1832 (then aged 19), called to the bar 10 June, 1836 (youngest son of John Gardiner, of Smithston, Rhynie, Aberdeen); born , 1813.
51, Victoria Street, Buckingham Gate, S.W.

**Gardiner,** William Dundas, M.A. (fellow) St. Peter's Coll., Camb., 1856, an examiner to Inns of Court since 1869, a student of Lincoln's Inn 8 April, 1853 (then aged 22), called to the bar 30 April, 1859 (eldest son of William Gardiner, capt. R.N.); born 3 Aug., 1830; married 1 Oct., 1863, Georgina Mary, youngest dau. of Thomas Sidney Cooper, Esq., A.R.A., of Vernon Holme, Kent.
14, Stafford Terrace, Kensington, W.

**Dunn-Gardner,** Arthur Andrew Cecil, M.A. Balliol Coll., Oxon, a member of the South-eastern circuit, a student of the Inner Temple 3 Jan., 1872 (then aged 20), called to the bar 26 Jan., 1877 (eldest son of John Dunn-Gardner, of Chatteris, co. Camb., J.P., D.L.); born 8 Jan., 1851.
89, Mount Street, W.

**Gardner,** Francis William, chief of the registration of British ships, etc. (under the Board of Trade) since 1872, formerly in solicitors' department H.M. customs, a student of the Middle Temple 26 Oct., 1863, called to the bar 6 June, 1866 (eldest son of Francis Geary Gardner, of Newton House, Blackheath, Kent, secretary to H.M.'s customs); born , 1836; married 30 June, 1868, Jane, 2nd dau. of late John Stewart, Esq., of Plymouth.
15, Haringey Park, Crouch End, N.; Board of Trade, 82, Basinghall Street, E.C.

**Agg-Gardner,** James Tynte, of the Oxford circuit, undergrad. Trin. Coll., Camb., from Harrow, J.P. co. Gloucester and lord of the manor of Cheltenham, M.P. Cheltenham 1874-80 (contested 1880), a student of the Inner Temple 18 April, 1868, called to the bar 30 April, 1873 (eldest son of late James Agg-Gardner, Esq., of Cheltenham); born 25 Nov., 1846.
Carlton Club.

**Gardner,** Rev. John, LL.D., Trin. Coll., Camb., 1853, LL.B. 1847, rector of Skelton-in-Cleveland since 1857, lord of the manor of Pilling, Lancashire, J.P., a student of the Inner Temple 18 Nov., 1842 (then aged 19), called to the bar 7 May, 1847 (eldest son of John Gardner, Esq., of Garstang, co. Lanc.); born June, 1823.
Skelton Rectory, R.S.O., Yorks

**Richardson-Gardner,** Robert, F.S.A., M.P. Windsor since 1874, capt.-commandant Hants rifle volunteers 1859-69 and hon. col. North-east London rifles 1869-72, D.L. Tower Hamlets, assumed the additional surname of Gardner by royal licence 1864, commander of the royal order of the Crown of Italy and an officer of the royal order of Leopold of Belgium, a student of the Middle Temple 29 Oct., 1850, called to the bar 6 June, 1853 (5th son of John Richardson, of Swansea, co. Glamorgan, merchant); born , 1827; married , 1854, Maria Louisa, only child and heir of late Henry Gardner, Esq.
41, Grosvenor Square, W.; Constitutional, Salisbury, and Vine Clubs.

**Gardyne,** David Greenhill Bruce, B.A., Trin. Coll., Oxon, 1866, a member of the South-eastern circuit, a student of the Middle Temple 27 Oct., 1862, called to the bar 6 June, 1868 (4th son of late Major Bruce Gardyne, of Middleton, co. Forfar, and of 37th regt.); born 4 Aug., 1834; married 29 May, 1883, Azemia Helen, eldest dau. of Thomas Sellar, Esq., of Hall Grove, Surrey.
128, Sloane Street, S.W.

**Garnett,** Charles, J.P. cos. Stafford and Warwick, a student of Lincoln's Inn 5 May, 1837 (aged 26), went to the Middle Temple 1 Dec., 1840, where he was called to the bar 29 Jan., 1841 (eldest son of Robert Garnett, Esq., of Manchester); born , 1811; married , , Mary Anne, dau. of Robert Peel Willock, Esq., and has issue.
Bonehill House, Tamworth; Conservative Club.

**Garnett,** Wade Shenton, B.A., Trin. Coll., Dublin, 1864, practises before the supreme court of Victoria, also a member of the Australian bar, a student of the Middle Temple 3 June, 1864, called to the bar 30 April, 1867 (youngest son of George Garnett, Esq., of Williamstown, Kells, co. Meath); born , .
Care of Williamstown, Kells, co. Meath; Melbourne, Victoria.

**Garratt**, John, M.A., Christ Church, Oxon, 1836 (B.A. honours 2nd class classics 1833), J.P. Devon, high sheriff 1869, retired capt. 1st Devon yeomanry, a student of Lincoln's Inn 16 Jan., 1833 (then aged 20), called to the bar 5 May, 1837 (eldest son of John Garratt, Esq., of Bishop's Court, Devon); born 19 July, 1812; married 12 Dec., 1838, Anne, dau. of Richard Heming, Esq., of Hillingdon, Middlesex, and has issue.
Bishop's Court, near Exeter; Oxford and Cambridge Club.

**Garraway**, Robert John, a student of the Inner Temple 6 June, 1853 (then aged 19), called to the bar 26 Jan., 1859 (2nd son of James Garraway, of Dominica, West Indies, merchant); born , 1834.
53, Upper Gloucester Place, N.W.

**Garrett**, Edmund William, M.A. St. John's Coll., Camb., a member of the Midland circuit, a student of the Inner Temple 18 April, 1871, called to the bar 30 April, 1875 (only son of Henry Garrett, Esq., of Cromac House, co. Antrim, dec.); born 1 Feb., 1851; married 3 April, 1878, Fanny, dau. of late John Andrews, Esq., J.P., of Comber, co. Down, and has issue.
Ardeevin, Sunningfields, Hendon; 2, Harcourt Buildings, Temple, E.C.

**Garrick**, James Francis (barrister and solicitor, practising at Christchurch, Canterbury), a student of the Middle Temple 19 Nov., 1870, called to the bar 7 June, 1873 (2nd son of James Francis Garrick, of Sydney, New South Wales, gentleman); born , .
Sydney, New South Wales.

**Garrod**, Herbert Baring, M.A., Merton Coll., Oxon, 1880, B.A. honours 1872, Newdigate prizeman 1869, senior classical postmaster Merton Coll., Oxon, 1868, a member of the South-eastern circuit, a student of the Inner Temple 16 Nov., 1870 (then aged 21), called to the bar 6 June, 1874 (elder surviving son of Alfred Baring Garrod, of London, M.D., F.R.S.); born 22 May, 1849; married 22 July, 1884, Lucy Florence, 4th dau. of William Colchester, Esq., of Springfield, Ipswich.
22, Clifton Hill, N.W.

**Garth**, Sir Richard, M.A., chief justice of Bengal since 1875, M.P. Guildford 1866–8, M.A., Christ Church, Oxon, 1845, from Eton, counsel to Incorporated Law Society, went the Home circuit, knighted 13 May, 1875, lord of the manor of Morden, a student of Lincoln's Inn 9 July, 1842 (then aged 22), called to the bar 19 Nov., 1847, Q.C. 24 July, 1866, bencher 26 July, 1866 (eldest son of Rev. Richard Garth, of Farnham, Surrey); born , 1820; married 27 June, 1847, Clara, dau. of William Loftus Lowndes, Esq., Q.C., and has issue.
Calcutta; Morden, Surrey; Carlton and Junior Carlton Clubs, S.W.

**Garth**, William, B.A. Merton Coll., Oxon, a member of the South-eastern circuit, a student of the Middle Temple 17 Nov., 1874, called to the bar 13 June, 1877 (3rd son of Sir Richard Garth, of Morden, Surrey, chief justice of Bengal); born , .
21, Portman Street, W.; 6, Crown Office Row.

**Gartside**, John Gibson, B.A. St. John's Coll., Camb., a student of the Middle Temple 21 Nov., 1878, called to the bar 17 Nov., 1881 (only son of James Hampson Gartside, Esq., of Manchester); born , .
Victoria Park, Manchester; 25, Old Square, Lincoln's Inn, W.C.

**Gaselee**, Henry, LL.M., King's Coll., Camb., 1867, B.A. 1864, equity draftsman and conveyancer, a student of Lincoln's Inn 23 Jan., 1864 (then aged 21), called to the bar 18 Nov., 1867 (only son of Binsteed Gaselee, late of Lincoln's Inn, bar.-at-law, dec.); born 19 May, 1842.
30, Brunswick Gardens, Kensington, W.; 11, New Square, Lincoln's Inn, W.C.

**Gaskell**, Alexander Barclay Penn, a member of the Midland circuit, a student of the Inner Temple 13 Nov., 1865 (then aged 20), called to the bar 6 June, 1868 (3rd son of William Penn Gaskell, of Ealing, Middlesex, gentleman); born , 1845; married 9 Oct., 1880, Miriam, only dau. of late Isaac Gomes de Costa, of London.
31, Edith Road, West Kensington, W.; 10, King's Bench Walk, Temple, E.C.

**Gaskell**, Charles George Milnes, M.A., Trin. Coll., Camb., 1866, from Eton, went the Midland circuit, J.P., D.L. Yorks West Riding, a student of the Inner Temple 21 Nov., 1862, called to the bar 30 April, 1866 (eldest son of James Milnes Gaskell, late of Thornes House, Wakefield, Yorks, M.P., dec.); born 23 Jan., 1842; married 7 Dec., 1876, Lady Catherine Henrietta Wallop, eldest dau. of Isaac, 5th earl of Portsmouth, and has issue (see Foster's *Peerage*).
Thornes House, Wakefield; Wenlock Abbey, Salop; Brooks' Club.

**Gaskell**, Francis, B.A., Trin. Coll., Camb., 1873, matric. London Univ. 1874, a student of Lincoln's Inn 8 May, 1878 (then aged 28), called to the bar 17 Nov., 1884 (4th son of late Frederick Gaskell, of Chelsea, M.R.C.S. and L.S.A., dec.); born , 1850.
Waresley House, Kidderminster.

**Penn-Gaskell**, George Edward, B.A., Lincoln Coll., Oxon, 1881, a student of Lincoln's Inn 1 Nov., 1881 (then aged 24), called to the bar 17 Nov., 1884 (6th son of William Penn-Gaskell, Esq., of Ealing, Middlesex); born , 1857.
Ealing, Middlesex.

**Gaskell**, Roger, M.A., Trin. Coll., Camb., 1871, equity draftsman and conveyancer, a student of Lincoln's Inn 28 April, 1866 (then aged 19), called to the bar 30 April, 1870 (eldest son of John Dakin Gaskell, of the Middle Temple, bar.-at-law); born , 1847.
3, New Square, Lincoln's Inn, W.C.

**Gasper**, Arra Kiel Peter, practises before the High Court at Calcutta, a student of Lincoln's Inn 7 June, 1869 (then aged 19), called to the bar 6 June, 1872 (youngest son of Peter Malcolm Gasper, of Calcutta, zemindar); born , 1850.
Calcutta.

**Gasper**, Arthur Edwin, undergrad. Trin. Hall., Camb., practises before the High Court at Calcutta, a student of the Inner Temple 4 Nov., 1876 (then aged 21), called to the bar 17 Nov., 1881 (4th son of Gasper Malcolm Gasper, of Calcutta, zemindar, dec.); born , 1855.
Calcutta.

**Gasper**, Malcolm, matric. Calcutta Univ., a student of Lincoln's Inn 21 May, 1868 (then aged 23), called to the bar 17 Nov., 1871 (eldest son of Gasper Malcolm Gasper, late of Calcutta, zemindar, dec.); born , 1845.
Calcutta.

**Gasper**, Malcolm Peter, practises before the High Court at Calcutta, a student of Lincoln's Inn 26 April, 1869 (then aged 20), called to the bar 17 Nov., 1871 (eldest son of Peter Malcolm Gasper, of Calcutta, zemindar); born , 1849.
Calcutta.

**Gates**, Philip Chasemore, Q.C., B.A., Caius Coll., Camb., 1847, went the South-eastern circuit, recorder of Brighton since June, 1879, a student of the Inner Temple 15 Jan., 1847, called to the bar 22 Nov., 1850, Q.C. 19 March, 1874, bencher 16 Jan., 1877 (2nd son of George Gates, Esq., of Steyning, Sussex); born 19 Aug., 1824; married 19 Aug., 1862, Annie, younger dau. of Peter T. Harbin, Esq., of Wandsworth, London.
6, Warwick Square, S.W.; 10, King's Bench Walk, Temple, E.C.; United University Club, S.W.

**Gatey**, Joseph, matric. London Univ. 1873, from Windermere Coll., admitted a solicitor May, 1877, New Inn prizeman of Incorporated Law Society April, 1877, a student of the Middle Temple 13 Nov., 1877, conveyancing scholarship June, 1878, equity scholarship Dec., 1878, certificate of honour Trin. 1880, called to the bar 9 June, 1880 (son of Joseph Gatey, of Keswick, Cumberland, dec.); born 9 Sept., 1855; married 8 Aug., 1882, Kate, elder dau. of John Scott, Esq., of London, solicitor.
Newton Lodge, Lonsdale Road, Barnes, S.W.; 1, New Square, Lincoln's Inn, W.C.

**Gatty**, Stephen Herbert, attorney-general of the Leeward Islands since 1883, matric. Merton Coll., Oxon, a student of the Middle Temple 26 Oct., 1870, called to the bar 17 Nov., 1874 (3rd son of Rev. Alfred Gatty, D.D., vicar of Ecclesfield, Yorks); born , ; married 29 Aug., 1876, Alice Georgiana, eldest dau. of Rev. Canon Rawlinson.
Leeward Islands.

**Gausden**, Richard Rufus, B.A., LL.B., Trin. Hall, Camb., 1881, a member of the South-eastern circuit, a student of the Middle Temple 8 Nov., 1879, called to the bar 21 June, 1882 (youngest son of Charles Henry Gausden, of St. Leonards-on-Sea); born , .
Newby Villa, St. Leonards-on-Sea; 3, Plowden Buildings, Temple, E.C.

**Gautier**, Leonidas, a student of the Middle Temple 19 Nov., 1853, called to the bar 6 June, 1856 (5th son of Lambert Gautier, of France, dec.); born , .
Port Louis, Mauritius

**Gawler**, Henry, practises before the High Court at Adelaide, a solicitor to the land titles commissioners of South Australia, a student of the Middle Temple 8 Nov., 1849, called to the bar 17 Nov., 1852 (eldest son of G. Gawler, of Derby, "*Chiliarchi*"); born , ; married 25 June, 1857, Caroline Augusta, 3rd dau. of Rev. B. Philpot.
Adelaide, South Australia.

**Gayer**, Edmund Richard, M.A. (honours) Trin. Coll., Dublin, from Marlborough Coll., an examiner of High Court in Justice since 11 Feb., 1884, a student of Lincoln's Inn 4 May, 1869 (then aged 22), called to the bar 26 Jan., 1872 (3rd son of Arthur Edward Gayer, of Salerno, co. Dublin, Q.C. Ireland); born 23 March, 1847; married 7 Aug., 1873, Frances Sophia, dau. of late Rev. Thomas d'Oyly Walters.
31, Oakley Square, Regent's Park, N.W.; 3, New Court, Carey Street, W.C.

**Gayner**, William Charles, M.A. St. Mary Hall, Oxon, B.A. 1851, a student of the Inner Temple 26 Oct., 1868 (then aged 39), called to the bar 26 Jan., 1872 (only son of late William Gayner, Esq., of the Lea, co. Gloucester); born , 1829.

**Jamshedji Jivanji Gazdar**, M.A. Bombay Univ., fellow of Elphinstone Coll., practises before the Lancaster Chancery Court and the privy council, a student of Lincoln's Inn 16 April, 1868, called to the bar 26 Jan., 1871 (eldest son of Jivanji Dadabhai, of Bombay); born May, 1845.
3, New Square, Lincoln's Inn, W.C.

**Geale**, Hamilton, J.P. co. Limerick, matric. Trin. Coll., Dublin, went the Western circuit, a student of Gray's Inn 13 May, 1836, called to the bar there 17 Nov., 1841, called to the bar at King's Inns, Dublin, Easter, 1839, admitted a barrister of Lincoln's Inn *ad eundem* 24 Jan., 1842 (3rd son of Piers Geale, Esq., of Dublin); born , 1814; married 1840, Elizabeth, eldest dau. of late John Lee, Esq., of Killonahan, co. Limerick, and has issue.
Darraghmore, Kilfinane, co. Limerick; Sackville Street Club, Dublin.

**Geare**, Edward Arundel, B.A., St. John's Coll., Camb., 1865, a member of the Oxford circuit, a student of the Inner Temple 26 Jan., 1867 (then aged 22), called to the bar 17 Nov., 1869 (eldest son of Rev. Edward Geare, M.A.); born 3 Oct., 1844.
5, New Court, Carey Street, W.C.; New University Club.

**Geary**, Sir Francis, Bart., B.A., Christ Church, Oxon, 1833, J.P., D.L. Kent, a student of the Inner Temple 18 April, 1833 (then aged 21), called to the bar 30 April, 1841 (2nd son of Sir William Geary, of Oxonhoath, Kent, Bart.); born 12 Oct., 1811; married twice and has issue (see Foster's *Baronetage*).
Oxonhoath, Tunbridge Wells; 10, Cadogan Place, W.

**Geary**, Thomas, editor of *Rawlinson's Municipal Corporations Acts*, a student of the Middle Temple 24 March, 1848, called to the bar 9 May, 1851 (youngest son of Thomas Geary, Esq., of Tooting, Surrey); born .
80, Elgin Road, Harrow Road, W.; 6, Pump Court, Temple, E.C.

**Geary,** William Nevill Montgomerie, undergrad. Christ Church, Oxon, from Eton, J.P. Kent, a student of the Inner Temple 24 Jan., 1880 (then aged 20), called to the bar 26 Jan., 1884 (only son of Sir Francis Geary, of Oxonhoath, Kent, Bart.); born 7 April, 1859.
Oxonhoath.

**Geldard,** John, M.A., Trin. Coll., Camb., 1877, equity draftsman, J.P. Yorks West Riding, a student of Lincoln's Inn 11 Nov., 1871 (then aged 21), called to the bar 26 Jan., 1875 (eldest son of Christopher John Geldard, Esq., late of Settle, Yorks, dec.); born , 1850.
Cappleside, Settle; 9, New Square, Lincoln's Inn, W.C.

**Geldart,** Henry Charles, M.A., Trin. Hall, Camb., 1868, J.P. Hunts, a member of the Midland circuit, a student of the Inner Temple 7 May, 1862 (then aged 21), called to the bar 1 May, 1865 (2nd son of Rev. James William Geldart, LL.D., rector of Kirk Deighton, Yorks); born , 1840.
Walden Ho., Huntingdon; New University Club, S.W.

**Gent,** John, M.A. (fellow), Trin. Coll., Oxon, 1870, member of joint Board of Examiners Inns of Court since 1883, a student of Lincoln's Inn 1 May, 1869 (then aged 24), called to the bar 6 June, 1874 (only son of William Gent, Esq., of Stanhope, co. Durham); born , 1845.
4, Stone Buildings, Lincoln's Inn, W.C.

**Gent,** Leonard Hill, a student of Gray's Inn 15 April, 1850, called to the bar 26 Jan., 1853 (eldest son of Thomas Gent, Esq., of Lavendon, Bucks); born , .
21, Cantlowes Road, N.W.

**Geoghegan,** Gerald, B.A. Trin. Coll., Dublin, goes the Midland circuit, a student of the Middle Temple 24 Dec., 1872, called to the bar there 25 April, 1877, called to the bar at King's Inns, Dublin, Mich. 1876 (3rd son of Arthur Gerald Geoghegan, H.M.'s collector of revenue Somerset House).
27, Addison Road, W.; 3, Middle Temple Lane, E.C.

**Geoghegan,** Jacob Thomas, B.A., Trin. Coll., Dublin, 1867, hon. sec. Council of Law Reporting Ireland, a student of the Middle Temple 5 May, 1868, called to the bar 26 Jan., 1871, called to the bar at King's Inns, Dublin, Hilary, 1873 (6th son of Thomas Geoghegan, of Dublin, M.D.); born , .
8, Hatch Street, Dublin.

**George,** Francis Seymour, B.A. Trin. Coll., Oxon, equity draftsman and conveyancer, a student of the Inner Temple 2 Nov., 1852 (then aged 23), called to the bar 17 Nov., 1855 (youngest son of Philip George, solicitor and town clerk of Bath); born , 1829.
168, Cromwell Road, S.W.

**George,** Rev. Hereford Brooke, M.A., New Coll., Oxon, 1862, fellow since 1860 and tutor since , public examiner in pass schools 1875 and since 1884, and in jurisprudence and modern history Oxford Univ. 1870-2, pro-proctor Oxford Univ. 1869, a student of the Inner Temple 9 Nov., 1864 (then aged 22), called to the bar 6 June, 1864 (eldest son of Richard Francis George, of Bath, surgeon); born , 1842.
New College, Oxford.

**Gerard,** Alexander, a member of the South-eastern circuit, a student of the Middle Temple 30 Oct., 1863, called to the bar 18 Nov., 1867 (3rd son of late Archibald Gerard, Esq., of Rochsoles, co. Lanark); born 5 Jan., 1845.
Rochsoles, Airdrie, co. Lanark; 4, Lamb Buildings, Temple, E.C.

**Germaine,** Robert Arthur, M.A. Brasenose Coll., Oxon (scholar and exhibitioner), B.A. London Univ. (scholar and prizeman) 1882, a member of the Oxford circuit, a student of the Inner Temple 15 June, 1877 (then aged 22), called to the bar 17 Nov., 1882 (only son of late Charles Germaine, of London); born 25 June, 1854; married 29 Dec., 1883, Beatrice, youngest dau. of late John Z. Laurence, F.R.C.S., M.B., of London.
48, Hogarth Road, South Kensington, S.W.; 1, Temple Gardens, E.C.; St. Stephen's Club.

**German,** James, J.P. Lancashire, J.P., D.L. Kent, late hon. major 3rd royal Lancashire militia, a student of the Middle Temple 29 Nov., 1845, called to the bar 12 Jan., 1849 (only son of James Fisher, Esq., of Pemberton, co. Lanc., dec.); born , .
Vine Court, Sevenoaks, Kent; Reform Club.

**Gethin,** Richard Charles Percy, a member of the South-eastern circuit, a student of the Inner Temple 19 June, 1876 (then aged 28), called to the bar 7 May, 1879 (eldest son of Sir Richard Gethin, Bart., of Ballymote, co. Sligo); born 30 Nov., 1847; married 5 June, 1876, Catharine, eldest dau. of Frederick Edward Burton Scott, Esq., of Claughton, Cheshire, and has issue (see Foster's *Baronetage*).
25, Blenheim Road, Bedford Park, W.; 3, King's Bench Walk, Temple, E.C.

**De Gex,** Sir John Peter, Q.C., M.A., Jesus Coll., Camb., 1834, hon. fellow, late fellow, joint author of *De Gex, Macnaghten, and Gordon's (Chancery) Reports* and of *De Gex and Smale's Reports (Vice-Chancellor's Courts)* 1846-52, etc., etc., knighted 7 Dec., 1882, a student of Lincoln's Inn 4 Nov., 1831 (then aged 22), called to the bar 30 Jan., 1835, Q.C. 28 March, 1865, called to the bench 19 April, 1865, treasurer 1882 (eldest son of John de Gex, Esq., of Leicester Place, Middlesex); born , 1809; married 15 May, 1880, Alice Emma, eldest dau. of Sir John Henry Briggs, Knt., and granddau. of late Sir John Thomas Briggs.
20, Hyde Park Square, W.; Athenæum Club, S.W.

**Ghose,** Dhiraj Krishna, matric. Calcutta Univ., a student of Lincoln's Inn 17 Nov., 1880 (then aged 22), called to the bar 6 June, 1883 (2nd son of late Banee Madhub Ghose, of Calcutta); born , 1856.
Calcutta.

**Ghose,** Lalmohan, a candidate for parliament practised before the High Court at Calcutta, a student of the Middle Temple 19 Nov., 1870, called to the bar 7 June, 1873 (2nd son of Ramlochun Ghose, late of Krishnanagar, India, dec.); born , 1850.

**Ghose,** Manmohun, matric. Calcutta Univ., practises before the High Court at Calcutta, a student of Lincoln's Inn 12 Nov., 1864 (then aged 20), called to the bar 6 June, 1866 (eldest son of Ramlochun Ghose, late principal Sudder Amean of Nuddea, Bengal); born , 1844.
Calcutta.

**Ghose,** Nagendro Nath, practises before the High Court at Calcutta, a student of the Middle Temple 19 Nov., 1873, called to the bar 28 June, 1876 (eldest son of Bhuggobutty Churn Ghose, of Calcutta, pleader High Court); born , 1854.
Calcutta.

**Ghose,** Woomesh Chandra, matric. Calcutta Univ., practises before the High Court at Calcutta, a student of the Inner Temple 1 Nov., 1875 (then aged 21), called to the bar 7 May, 1879 (2nd son of Anunda Chandra Ghose, of Baniajury, Dacca, Bengal, zemindar, dec.); born , 1854.
Calcutta.

**Ghosh,** Nanda Lal, B.A. Calcutta Univ., mathematical scholar Christ Coll., Camb., author of *The Indian Negotiable Instruments Acts*, a student of the Inner Temple 3 Nov., 1879 (then aged 19), called to the bar 17 Nov., 1882 (eldest son of Hari das Ghosh, professor of mathematics Behrampore Coll., Bengal); born 29 Jan., 1860;-married 7 Jan., 1883, Ellen, 2nd dau. of William Grove, of Maida Hill, London.
Gipsy Road, Norwood, S.E.; 4, Elm Court, Temple, E.C.

**Ghosh,** Rádhiká Prasád, matric. Calcutta Univ., a student of the Middle Temple 16 Jan., 1873, called to the bar 17 Nov., 1876 (son of Keshub Lall Ghosh, of Sarun, Bengal, pleader); born , 1853.
Calcutta.

**Gibb,** William Henry, M.A., Downing Coll., Camb., 1876, a student of the Inner Temple 22 April, 1870 (then aged 45), called to the bar 17 Nov., 1873 (youngest son of late Alexander Gibb, of London, merchant); born , 1825; married 26 March, 1874, Anne, eldest dau. of late Francis Bennett Goldney, Esq., of London (see Foster's *Baronetage*).
Oak Hurst, Leigh Woods, Clifton, Bristol; Albion Chambers, Bristol.

**Gibbins,** Benjamin, matric. London Univ. 1871, a student of the Inner Temple 5 Nov., 1870 (then aged 20), called to the bar 30 April, 1874 (5th son of Thomas Gibbins, late of Edgbaston); born , 1850.
10, Carpenter Road, Birmingham.

**Gibbons,** Edward James, B.A., Trin. Coll., Camb., 1882, from Eton (1873-7), a student of Lincoln's Inn 8 June, 1881 (then aged 22), called to the bar 7 May, 1884 (4th surviving son of Rev. Benjamin Gibbons, vicar of Lower Milton, co. Worc.); born 17 March, 1859.
5, Manchester Street, Manchester Square, W.; 3, Dr. Johnson's Buildings, Temple, E.C.

**Gibbons,** Francis, a student of the Middle Temple 28 Oct., 1881, called to the bar 25 June, 1884 (eldest son of Francis Gibbons, of Karachi, Scinde, city magistrate); born , .
Karachi, Scinde.

**Gibbons,** Frederick Brian de Malbisse, M.A., Caius Coll., Camb., 1880, goes the South Wales circuit, a student of Gray's Inn 3 May, 1878, called to the bar 29 June, 1881 (eldest son of Henry Frederic Gibbons, Esq., bar.-at-law); born , .
3, Pump Court, Temple, E.C.

**Gibbons,** Henry Frederic, puisne judge of Jamaica since 1882, special commissioner from High Court of Chancery (England) to India 1855, deputy judge of City of London Court 1863-9, revising barrister Yorkshire West Riding (south-west division) 1870-1, North Riding 1875, North Durham 1876-9, municipal boundary commissioner for Great Grimsby 1873, deputy county court judge Yorkshire 1874, registrar of supreme court of Hong Kong 1880-1, educated at King's Coll. School, London, student in civil law Trin. Hall, Camb., 1852-3, law and history prizeman 1852, joint author of *Equitable Jurisdiction of County Courts*, a student of the Middle Temple 8 Nov., 1850, called to the bar 6 June, 1853 (4th son of Edward Augustus Gibbons, of London, gentleman, dec.); born , 1824; married , 1855, Emma, only child of Ellis Somers, Esq.
Mandeville, Manchester, Jamaica.

**Gibbs,** Frederick Waymouth, C.B. 1858, Q.C., M.A., Trin. Coll., Camb., 1846, fellow 1845, tutor to the Prince of Wales 1852-8, went the Northern circuit, author of *Les Hospices de Paris et de Londres*, a student of Lincoln's Inn 12 Nov., 1844 (then aged 23), called to the bar 28 Jan., 1848, Q.C. 24 March, 1880, bencher 11 Jan., 1882 (only son of Samuel Newcomen Gibbs, of Plymouth, Devon); born , 1821.
24, Mount Street, W.; 2, Harcourt Buildings, Temple, E.C.

**Gibbs,** James, C.S.I. 1878, C.I.E. Bombay civil service since 1846, an ordinary member of council of governor-general of India 1880, member of council of Government Bombay 1874-9, a judge 1869-74, a student of the Inner Temple 2 May, 1862 (then aged 36), called to the bar 6 June, 1864 (3rd son of late Michael Gibbs, Esq., of London); born , 1826; married 6 Oct., 1864, Julia Reid, youngest dau. of Alexander N. Shaw, Esq.
58, Courtfield Gardens, South Kensington, S.W.

**Gibbs,** Napoleon, a student of Lincoln's Inn 17 Aug., 1857 (then aged 22), called to the bar 6 June, 1860 (5th son of Edward Gibbs, late of Brixton, Surrey, formerly of Grenada, West Indies, dec.); born , 1835.

**Gibbs,** Vicary, B.A. Christ Church, Oxon, goes Western circuit, a student of Lincoln's Inn 24 Jan., 1877 (then aged 23), called to the bar 26 Jan., 1880 (2nd son of Henry Hucks Gibbs, Esq., M.A., of Aldenham Park, Herts, etc., late governor of Bank of England); born 12 May, 1853.

St. Dunstan's, Regent's Park, N.W.

**Gibson,** Henry William, assistant commissioner in Oudh, a student of the Inner Temple 29 Oct., 1867 (then aged 28), called to the bar 17 Nov., 1870 (eldest son of Lewis William Gibson, late major 27th Bengal native infantry, dec.); born , 1839.

Kheri, Oudh, North-west Provinces.

**Gibson,** John Frederick, B.A. New Coll., Oxon, goes the North-eastern circuit, a student of the Inner Temple 22 Oct., 1880, called to the bar 3 May, 1882 (3rd surviving son of Thomas Cummings Gibson, late of London, merchant, dec.); born , .

36, James Street, Buckingham Gate, S.W.; 7, King's Bench Walk, Temple, E.C.

**Gibson,** Thomas Maitland, M.A. Trin. Coll., Oxon, from Cheltenham Coll., acting police magistrate Ceylon civil service since 1873, a student of Lincoln's Inn 9 Jan., 1868 (then aged 19), called to the bar 26 Jan., 1871 (2nd surviving son of William Charles Gibson, of Ceylon C.S.); born , 1849; married 13 March, 1879, Elizabeth Lucy, dau. of W. Grant Allison, Esq., of Louth, co. Lincoln.

Balapitimodara, Ceylon.

**Giddy,** Richard William Shepstone, M.A., LL.M., St. Peter's Coll., Camb., 1881, matric. London Univ. 1874, practises before the supreme court of Cape Colony, a student of the Inner Temple 27 Jan., 1875 (then aged 19), called to the bar 15 May, 1878 (eldest son of Richard William Hoskins Giddy, treasurer-general of Griqualand West, Cape of Good Hope); born , 1856; married 4 Nov., 1880, Jessie Anna Presgrave, dau. of Charles Piers, Esq., J.P., civil commissioner, Cape district.

Cape Town.

**Giffard,** Sir Hardinge Stanley, Knt., Q.C., M.P., M.A., Merton Coll., Oxon, 1855, chairman of the Bar Committee since Jan., 1884, chairman Carmarthenshire quarter sessions 1873, went the South Wales circuit, solicitor-general 1875-80, M.P. Launceston since 1877, constable Launceston Castle since 1883, knighted 28 Nov., 1875, standing counsel to the Bristol Joint Stock Bank, a student of the Inner Temple 29 Jan., 1846 (then aged 22), called to the bar 25 Jan., 1850, Q.C. 16 Feb., 1865, bencher 5 May, 1865, treasurer 1881 (3rd son of Stanley Lees Giffard, LL.D., of London); born , 1825; married 1st, 28 Aug., 1852, Caroline Louisa, dau. of William Conn Humphreys, Esq., of Wood Green, Middlesex; she died , ; he married 2ndly, , 1874, Lynie, dau. of Henry Woodfall, Esq., of Riverside, Twickenham.

Woodlands, Stanmore; Pendroccoombe, Launceston; 99 Gloucester Place, Portman Square, W.; 5, Paper Buildings, Temple, E.C.; Carlton, Junior Carlton, St. Stephen's, and Garrick Clubs.

**Giffard,** Henry Alexander, Q.C., B.A. Corpus Christi Coll., Oxon (senior student Christ Church, Oxon, 1866), equity examiner to Inns of Court since 1883, a student of Lincoln's Inn 6 June, 1861 (then aged 23), called to the bar 26 Jan., 1865, Q.C. 18 Jan., 1882 (eldest son of Henry Giffard, Esq., of Guernsey); born , 1838; married 2 Aug., 1866, Helen Agnes, only dau. of Stephen Alers Hankey, Esq., of Brighton.

1, Southwell Gardens, S.W.; 9, Old Square, Lincoln's Inn, W.C.

**Giffard,** Henry Stanley, a member of the South-eastern circuit, author of *Jurisdiction of Magistrates*, a student of the Inner Temple 14 April, 1855 (then aged 23), called to the bar 17 Nov., 1859 (4th son of late Stanley Lees Giffard, LL.D., bar.-at-law); born , 1832; married 5 Aug., 1865, Alice, youngest child of late James Adams, Esq., of South Hampstead.

14, Chepstow Place, W.; 6, Pump Court, Temple, E.C.

**Giffard,** John Walter de Longueville, county court judge (circuit No. 58) since March, 1883, of circuit No. 12 1875-83, author of *Smale and Giffard's Reports* and *Giffard's (Chancery) Reports*, reporter for Incorporated Council 1865-70, undergrad. Merton Coll., Oxon, a student of the Inner Temple 16 Jan., 1839 (then aged 21), called to the bar 19 Nov., 1843 (eldest son of Stanley Lees Giffard, LL.D., bar.-at-law); born , 1818; married , 1849, Emilie, 2nd dau. of late D. B. Scott, Esq., of Ingham, Norfolk.

Oak Villas, Edgerton, Huddersfield; The Manor House, North Huish, Ivybridge, South Devon.

**Gifford,** Charles, B.A. London Univ. 1840, a student of Lincoln's Inn 27 Oct., 1841 (then aged 20), called to the bar 19 Nov., 1846 (eldest son of Charles Gifford, Esq., of Exmouth); born , 1821; married 12 Jan., 1855, Frances Elizabeth, dau. of Lt.-Col. Francis Fuller; she died 8 Sept., 1867, leaving 2 sons (see Foster's *Our Noble and Gentle Families*).

Coburg, Canada West.

**Gilbert,** William Schwenck, B.A. London Univ. 1857 and a member of Convocation, dramatic author, clerk in privy council 1857-62, late capt. Royal Aberdeenshire Highlanders militia (1868), author of the *Bab Ballads*, etc., a student of the Inner Temple 11 Oct., 1855 (then aged 19), called to the bar 17 Nov., 1863 (only son of William Gilbert, Esq., of London); born 18 Nov., 1836; married 6 Aug., 1867, Lucy A , youngest dau. of late Capt. T. M. Turner, Bombay engineers.

24, The Boltons, S.W.

**Giles,** Charles Tyrell, M.A. King's Coll., Camb., a member of the Western circuit, a student of the Inner Temple 2 May, 1871 (then aged 21), called to the bar 17 Nov., 1874 (3rd son of Alfred Giles, of Cosford, Godalming, Surrey, C.E.); born , 1850.

Roseneath, The Downs, Wimbledon, S.W.; 2, Paper Buildings, Temple, E.C.

**Giles,** John Edward, B.C.L. Magdalen Coll., Oxon, a student of the Inner Temple 17 Nov., 1836 (then aged 23), called to the bar 22 Nov., 1839 (eldest son of Edward Giles, of Clapham Common, Surrey); born , 1813; married 25 April, 1843, Charlotte Augusta, dau. of Adam Cliff, Esq., of Richmond House, Walton Breck.
Westfield, Henley-on-Thames.

**Giles,** Richard William, formerly a graduate of the Pharmaceutical Society, does not practise, a student of the Middle Temple 29 April, 1878, second lecture prize 1879, first lecture prize 1880, called to the bar 11 May, 1881 (only son of Richard Bobbett Giles, of Clifton, Bristol, chemist); born 23 Feb., 1824; married 5 Sept., 1861, Frances Elizabeth, only dau. of John Croome, Esq., C.E.
60, Nevern Square, Warwick Road, S.W.

**Giles,** Thomas O'Halloran, B.A., LL.B., Trin. Coll., Camb., 1884, a student of the Inner Temple 13 Jan., 1881 (then aged 17), called to the bar 17 Nov., 1884 (2nd son of Thomas Giles, of Glenelg, South Australia); born , 1864.
1, Vernon Chambers, Southampton Row, W.C.

**Gill,** Charles Frederick, a member of the South-eastern circuit, a student of the Middle Temple 5 June, 1871, called to the bar 30 April, 1874 (eldest son of Charles Gill, Esq., of the Elms, Clapham, Surrey); born 10 June, 1851; married 6 Nov., 1878, Ada Septima, youngest dau. of John Crossley Fielding, Esq., of Brighton.
The Hermitage, Sutton, Middlesex; 6, Campden Hill Gardens, W.; 4, Brick Court, Temple, E.C.

**Gill,** Robert Thomas, late scholar Jesus Coll., Camb., practised as a solicitor 1877-83, a student of Lincoln's Inn 26 Oct., 1883, called to the bar 17 Nov., 1884 (only surviving son of late Major Robert Gill, of Bombay); born , .
74, Lexham Gardens, S.W.

**Gillan,** William Campbell, a student of the Middle Temple 25 May, 1839, called to the bar 30 April, 1853 (2nd son of Rev. Robert Gillan, of Edinburgh, dec.); born , ; married 3 Sept., 1853, Stella, youngest dau. of late Robert Phelps, Esq., of Tewkesbury).
1, Elgin Crescent, Kensington, W.

**Gillbanks,** Jonathan Cremer, B.A., Trin. Hall, Camb., 1866 (as William), goes the Northern circuit, a student of the Inner Temple 22 Jan., 1864 (then aged 21), called to the bar 18 Nov., 1867 (eldest son of Jonathan Gillbanks, of London, merchant); born , 1843.

**Gillespie,** Hugh James, B.A., Christ Church, Oxon, 1878, equity draftsman and conveyancer, a student of the Inner Temple 29 June, 1878 (then aged 25), called to the bar 11 May, 1881 (2nd son of George Gillespie, of Glasgow, merchant); born , 1853.
Glasgow; 24, Old Buildings, Lincoln's Inn, W.C.

**Gillespie,** Robert Alexander, B.A., St. John's Coll., Camb., 1869, a member of the South-eastern circuit, a student of the Middle Temple 22 Jan., 1868, called to the bar 1 May, 1871 (5th son of Alexander Gillespie, Esq., of Walton-on-Thames, Surrey); born 30 March, 1848.
90, Philbeach Gardens, Earl's Court, S.W.; 3, Plowden Buildings, Temple, E.C.

**Gillett,** George, B.A., Oriel Coll., Oxon, 1848, a student of the Inner Temple 8 Nov., 1849 (then aged 22), called to the bar 30 April, 1853 (eldest son of Rev. Gabriel Edward Gillett, rector of Waltham, co. Leic.); born , 1827.
6, King's Bench Walk, Temple, E.C.

**Gillies,** William Codgbrooke, assistant paymaster R.N., of the royal yacht *Victoria and Albert*, a student of the Middle Temple 12 Jan., 1880, called to the bar 17 Nov., 1882 (eldest son of Walter Gillies, of Sheerness, Kent, lieut. R.M., retired); born .

**Gillman,** Herbert Webb, B.A., Trin. Coll., Dublin, 1854, late district judge Galle, police magistrate and commissioner of court of requests Ceylon, J.P. co. Cork, a student of Linocln's Inn 4 May, 1865 (then aged 29), called to the bar 26 Jan., 1867 (only son of Herbert Gillman, Esq., of Clontradmore House. co Cork); born , 1836. ,
Clontradmore, Coachford, co. Cork.

**Gillow,** George William, a member of the Northern circuit, a student of the Middle Temple 6 Dec., 1872, called to the bar 17 Nov., 1875 (3rd son of Richard Thomas Gillow, Esq., of Leighton Hall, co. Lanc., J.P.); born .
Leighton Hall, Carnforth; 4, Brick Court, Temple, E.C.

**Gillson,** Henry Thomas, M.A., St. John's Coll., Camb., 1868, a student of the Inner Temple 10 Nov., 1862 (then aged 25), called to the bar 30 April, 1866 (4th son of late Rev. Edward Gillson, of Mount Sorrel, co. Leic.); born , 1837.
Rugby.

**Gilmore,** George Crosby, B.A. Trin. Coll., Camb., colonial secretary Tasmania in 1876, a student of the Inner Temple 8 Nov., 1879 (then aged 19), called to the bar 21 June, 1882 (younger son of George Gilmore, of Launceston, Tasmania); born , 1860.
Launceston, Tasmania.

**Gilmore,** Randolph Orme, a member of the Northern circuit, a student of the Middle Temple 30 Oct., 1879, called to the bar 21 June, 1882 (eldest son of William Gilmore, Esq., of Gilmore Range, Stockport); born , .
78, Cross Street, Manchester.

**Gilmour,** Allan, LL.B., Trin. Hall, Camb., 1874, a student of the Middle Temple 25 April, 1872, called to the bar 26 Jan., 1875 (eldest son of Allan Gilmour, of Eaglesham, co. Renfrew); born , 1851; married 20 May, 1875, Amelia Curror, younger dau. of late John Laing, Esq., and has issue.
Eaglesham, co. Renfrew, N.B.; 12, St. Luke's Road, Westbourne Park, W.

**Ginsburg**, Benedict William, B.A. St. Catherine's Coll., Camb., a member of the Northern circuit, a student of the Inner Temple 16 April, 1880 (then aged 20), called to the bar 26 Jan., 1883 (eldest son of Christian David Ginsburg, LL.D., of Wokingham, Berks); born 11 Oct., 1859.
15, Lord Street, Liverpool.

**Gladstone**, Edward, major R.M.A., retired 1875, goes the South-eastern circuit, a student of the Middle Temple 7 June, 1869, called to the bar 6 June, 1874 (4th son of William Gladstone, of Greenwich Hospital, M.D., dec., late deputy inspector of fleets and hospitals); born , .
4, Essex Court, Temple, E.C.

**Glanville**, Reginald Carew, B.A. Merton Coll., Oxon, goes the Western circuit, a student of the Inner Temple 4 May, 1858 (then aged 22), called to the bar 6 June, 1861 (4th son of Francis Glanville, Esq., of Catchfrench, Cornwall); born , 1836.
Derriford, near Plymouth; Catchfrench, St. Germans.

**Glasse**, William Bulkley, Q.C., vice-chairman of the Bar Committee since Jan., 1884, member of the Incorporated Council of Law Reporting, retired from practice Aug., 1884, a student of Lincoln's Inn 16 Sept., 1829 (then aged 23), called to the bar 18 Nov., 1834, Q.C. 11 July, 1851, bencher 3 Nov., 1851, treasurer 1873 (eldest son of Rev. John Glasse, of Burnham, Norfolk); born , 1806.
Vere Lodge, Raynham, Swaffham; 96, Harley Street, W.

**Gleadowe**, Thomas Smith, B.A., Magdalen Coll., Camb., 1865, inspector of schools since 1876, a student of the Middle Temple 6 Nov., 1865, called to the bar 6 June, 1868 (eldest son of Rev. Richard William Gleadowe, M.A., vicar of Neston, Cheshire); born , .
Neston Vicarage, Chester.

**Glen**, Alexander, M.A., Christ Coll., Camb., 1875, LL.B. 1873, B.A. (wrangler) 1872, goes the Midland circuit, lieut. Inns of Court rifle volunteers, author of *Treatise on the Highway Laws*, joint editor of *Archbold's Lunacy Law*, editor of seventh edition of *Penfold on Rating*, a student of the Middle Temple 16 June, 1859, called to the bar 30 April, 1873 (eldest son of William Cunningham Glen, of the Middle Temple, bar.-at-law); born 4 Feb., 1850; married 4 Feb., 1875, Florence Lucy, younger dau. of Rev. Charles Darby-Reade, M.A., late rector of Stow Bedon, Norfolk.
40, Auriol Road, West Kensington, W.; 3, Elm Court, Temple, E.C.

**Glen**, Reginald Cunningham, M.A., Christ Coll., Camb., 1883, B.A., LL.B. 1879, a member of the North-eastern circuit, a student of the Middle Temple 22 April, 1876, called to the bar 17 Nov., 1879 (2nd son of William Cunningham Glen, of the Middle Temple, bar.-at-law); born , ; married 30 April, 1884, Margaret Allan, youngest dau. of Francis Barrow, recorder of Rochester and late judge of county courts.
3, Elm Court, Temple, E.C.

**Glen**, William Cunningham, author of *Laws relating to Public Health*, etc., of *Burial Board Acts* 1852-80, of *Elementary Education Act*, editor of *Archbold's Poor Law*, joint editor of *Archbold's Lunacy Law*, etc., a student of the Middle Temple 17 Nov., 1838, called to the bar 12 Jan., 1844 (eldest son of Nisbet Glen, late *de classico ducis* of the Admiral's fleet); born , ; married 15 Dec., 1848, Eliza, eldest dau. of John Nethersole, Esq., of Kingston, Jamaica.
63, Holland Road, Kensington, W.; Merchiston, Edinburgh.

**Glenn**, Robert George, LL.B., Magdalen Coll., Camb., 1865, author of *A Manual of the Laws affecting Medical Men*, a student of the Inner Temple 29 Jan., 1864 (then aged 21), called to the bar there 11 June, 1867, admitted a barrister of the Middle Temple *ad eundem* 14 Nov., 1867 (only son of Robert Glenn, Esq., of London, dec.); born 5 June, 1843; married 12 Oct., 1871, Eleanor, 3rd dau. of late Harry Hayward, Esq., of Wilsford, Wilts, and has issue.
Ravenscroft, Whitehorse Lane, South Norwood, S.E.; 4, Plowden Buildings, Temple, E.C.

**Glennie**, John Stuart, equity draftsman and conveyancer, a student of the Middle Temple 18 April, 1850, called to the bar 17 Nov., 1853 (4th son of Alexander Glennie, Esq., of Maybank, co. Aberdeen); born , .

**Glossop**, Francis Henry Newland, M.A., St. Peter's Coll., Camb., 1842, J.P., D.L. Middlesex, chairman of Brentford petty sessions since 1862, a student of Lincoln's Inn 7 Jan., 1838 (then aged 22), called to the bar 3 May, 1842 (eldest son of Rev. Henry Glossop, vicar of Isleworth); born 14 April, 1815; married 12 Feb., 1850, Ann Fish, dau. of Henry Pownall, Esq., of Spring Grove, Middlesex, and has issue.
Silver Hall, Isleworth, Middlesex.

**Glyn**, Clayton Louis, M.A. Merton Coll., Oxon, goes the South-eastern circuit, a student of the Inner Temple 22 Nov., 1879 (then aged 22), called to the bar 6 June, 1883 (eldest son of Clayton William Feake Glyn, of Durrington House, Harlow, Essex); born 13 July, 1857 (see Foster's *Baronetage*).
8, King's Bench Walk, Temple, E.C.; United University Club.

**Glyn**, Clayton William Feake, M.A., Christ Church, Oxon, 1846, J.P. Essex, a student of the Inner Temple 23 Jan., 1843 (then aged 21), called to the bar 29 Jan., 1847 (eldest son of Rev. Thomas Clayton Glyn, of Gladwyns, Harlow, Essex); born 13 Sept., 1821; married 25 July, 1855, Mary Jane, dau. of Thomas Perry, Esq., of Moor Hall, Essex, and has issue (see Foster's *Baronetage*).
Durrington House, Harlow, Essex; United University Club.

**Glyn,** Lewis Edmund, a member of the South-eastern circuit, a student of the Middle Temple 25 Jan., 1869, called to the bar 17 Nov., 1871 (2nd son of William Glyn, formerly Ginger, clerk in the House of Commons); born , ; married Dec., 1875, Mary Eliza, only dau. of Rev. Richard Dugdale, M.A., vicar of Cannonby, Cumberland.

Heath Wood, Bexley, S.E.; 2, Temple Gardens, E.C.

**Glynn,** John Henry Oglander, LL.B., Trin. Hall, Camb., 1868, conveyancer and equity draftsman, a student of the Inner Temple 8 June, 1866 (then aged 19), called to the bar 26 Jan., 1870 (2nd son of William Anthony Glynn, of Fairy Hill, Isle of Wight); born 5 March, 1847; married 20 May, 1879, Florence Catherine, younger dau. of late Arthur Edward Somerset, Esq. (see Foster's *Peerage*, D. BEAUFORT).

12, Onslow Crescent, S.W.; New University Club.

**Goddard,** John Leybourn, M.A., Trin. Hall, Camb., 1866, B.A., LL.B. 1861, one of the examiners for B.C.L. degree Oxon 1883, a member of the South-eastern circuit, secretary to royal commission on copyright 1875-8, author of *The Law of Easements*, a student of the Middle Temple 20 Jan., 1860, called to the bar 26 Jan., 1863 (son of George Goddard, late of London, surgeon, dec.); born 7 Jan., 1840; married 17 Aug., 1878, Caroline Esther Emily, dau. of late Capt. Thomas Charles Henchman Birch, Bengal staff corps.

9, Buckland Villas, Belsize Park, N.W.; 2, Harcourt Buildings, Temple, E.C.; Oxford and Cambridge Club.

**Goddard,** Robert, a member of the North-eastern circuit, matric. Edinburgh Univ., a student of the Middle Temple 18 Nov., 1876, called to the bar 17 Nov., 1879 (7th son of late John Goddard, of Hornsey, gentleman); born , ; married 29 Nov., 1871, Caroline Phœbe, dau. of Edward Fisher, Esq., of Spring Dale, Yorks.

Rosenfelds, Bromley, Kent; 3, Elm Court, Temple, E.C.

**Goddard,** William Shallcross, B.A. Trin. Coll., Camb., from Marlborough Coll., a student of Lincoln's Inn 14 May, 1881 (then aged 22), equity scholarship 1883, called to the bar 7 May, 1884 (3rd son of John Hackett Goddard, of Longton Hall, Staffordshire); born 25 March, 1859.

Longton Hall, Stoke-upon-Trent; 61, Carey Street, W.C.

**Godefroi,** Henry, LL.B. London Univ. 1864, B.A. 1863, and a member of Convocation, author of *Trusts and Trustees*, joint author of *Law of Railway Companies*, a student of Lincoln's Inn 4 Nov., 1863 (then aged 19), called to the bar 6 June, 1866 (eldest son of Solomon Henry Godefroi, Esq., of London); born , 1844; married 28 Sept., 1876, Caroline Maria, youngest dau. of late Robert Tucker, Esq., of London.

22, Gloucester Place, Portman Square, W.; 23, Old Square, W.C.

**Godfrey,** Arthur Thomas, equity draftsman and conveyancer, a student of the Middle Temple 18 Nov., 1848, called to the bar 16 April, 1852 (2nd son of John Godfrey, of Coggeshall, Essex, surgeon, dec.); born .

**Godfrey,** Rev. Ernest William, M.A., Magdalen Coll., Oxon, 1882, B.A. 1878, went the Oxford circuit, curate of Church Langton since 1883, a student of the Inner Temple 13 Oct., 1876 (then aged 19), called to the bar 25 June, 1879 (3rd son of Henry Godfrey, Esq., of Cheltenham); born , 1857.

The Langton, Kibworth, co. Leicester.

**Godfrey,** John Bradshaw, a student of the Middle Temple 6 June, 1846, called to the bar 23 Nov., 1849 (eldest son of John Godfrey, of Coggeshall, Essex, surgeon, dec.); born , ; married 29 Nov., 1849, Harriet Augusta, youngest dau. of late Thomas Andrew, Esq., of Ryde, Isle of Wight.

**Godfrey,** Joseph Silvester, equity draftsman and conveyancer, a student of the Middle Temple 20 May, 1840, called to the bar 9 June, 1843 (only son of Joseph Godfrey, Esq., of Highgate, Middlesex, dec.); born , ; married 21 Aug., 1844, Mary Ann Priestley, granddau. of late William Maden, Esq., of co. Leicester, and has issue.

10, Gloucester Terrace, Regent's Park, N.W.

**Godlee,** Joseph Lister, B.A. London Univ. 1866 and a member of Convocation, equity draftsman and conveyancer, a student of Lincoln's Inn 7 Nov., 1865 (then aged 18), called to the bar 17 Nov., 1868 (eldest son of late Richman Godlee, of Upton, Essex, and of the Middle Temple, bar.-at-law); born 11 Nov., 1847; unmarried.

Whips Cross, Walthamstow, Essex; 3, New Square, W.C.

**Godley,** John Arthur, C.B., M.A., Balliol Coll., Oxon, 1874, from Rugby, permanent under-secretary of state for India since 1883, a commissioner of inland revenue 1882-3, senior private secretary to Rt. Hon. W. E. Gladstone, first lord of the treasury, 1880-2, junior 1873-4, assistant 1872-3, a clerk in the treasury 1869-82, a student of Lincoln's Inn 6 May, 1869 (then aged 21), called to the bar 26 Jan., 1876 (eldest son of John Robert Godley, Esq., late of Killigar, co. Leitrim, dec.); born , 1847; married 26 Sept., 1871, Hon. Sarah James, dau. of Walter, Lord Northbourne, and has issue (see Foster's *Peerage*).

Killigar, Belturbet, co. Leitrim; 12, Portman Street, W.

**Godson,** Augustus Frederick, B.A. Queen's Coll., Oxon, goes the Oxford circuit, a student of the Inner Temple 5 June, 1854 (then aged 18), called to the bar 17 Nov., 1859 (eldest son of Septimus Holmes Godson, of Gray's Inn, bar.-at-law); born , 1836; married 16 Feb., 1869, Jane Charlotte, 3rd dau. of Edmund Broughton, Esq., of Handsworth, co. Stafford.

23, Cornwall Gardens, S.W.; 3, Pump Court, Temple, E.C.

**Godson,** Edmund Probyn, M.A., Trin. Coll., Camb., 1872, a student of Lincoln's Inn 1 June, 1868 (then aged 18), called to the bar 30 April, 1873 (5th son of Septimus Holmes Godson, of Gray's Inn, bar.-at-law); born , 1850.

3, Pump Court, Temple, E.C.

**Goldfinch,** Henry Robert, B.A., Trin. Coll., Camb., 1838, J.P. Sussex, of the solicitors' department in the treasury 1856-78, a student of Lincoln's Inn 4 Aug., 1835 (then aged 18), called to the bar 26 Jan., 1872 (eldest son of the late Genl. Sir Henry Goldfinch); born , 1817; married 31 Jan., 1856, Emily Reynolds, youngest dau. of S. Reynolds Solly, Esq., of Serge Hill, Herts, and has issue.
Rotherhurst, Rotherfield, Sussex; Oxford and Cambridge Club, S.W.

**Goldie,** John Haviland Dashwood, B.A. St. John's Coll., Camb., equity draftsman and conveyancer, a student of the Inner Temple 6 May, 1872 (then aged 23), called to the bar 7 June, 1875 (eldest son of Rev. Charles Dashwood Goldie, M.A., vicar of St. Ives, Hunts); born , 1849.
St. Ives Vicarage, Hunts.

**Goldney,** Gabriel Prior, remembrancer city of London since 1882, on the commission of lieutenancy for the City 1884, recorder of Helston 1876-9, of Poole 1879-82, a commissioner for Norwich election inquiry 1875, J.P. Wilts, undergrad. Exeter Coll., Oxon, joint editor of *Cooke's Treatise on Law and Practice of Agricultural Tenancies*, a student of the Inner Temple 23 May, 1864 (then aged 20), called to the bar 30 April, 1867, admitted a barrister of the Middle Temple *ad eundem* 25 Nov., 1869 (eldest son of Sir Gabriel Goldney, of Beechfield House, Corsham, Wilts, Bart.); born 4 Aug., 1843 (see Foster's *Baronetage*).
Beechfield, Corsham, Wilts; 27, South Street, Park Lane, W.; Junior Carlton Club, S.W.

**Hone-Goldney,** George Hone, M.A. Trin. Hall, Camb., goes the Oxford circuit, a student of the Inner Temple 15 Jan., 1873 (then aged 21), called to the bar 26 Jan., 1877 (eldest son of late Rev. George Hone-Goldney, of Court Garden, Tunbridge Wells, Kent); born , 1852 (see Foster's *Baronetage*).
Cleveden, Wimbledon, S.W.; 4, Paper Buildings, Temple, E.C.

**Goldney,** (Hon.) John Tankerville, LL.B., Trin. Coll., Camb., 1869, B.A. 1868, from Harrow, puisne judge of British Guiana since 1883, attorney-general and admiralty advocate Leeward Islands 1880-1, acting chief justice 1881-3, a student of the Inner Temple 22 Oct., 1864 (then aged 18), called to the bar 30 April, 1869 (youngest son of Sir Gabriel Goldney, of Beechfield House, Wilts, Bart.); born 15 June, 1846; married 9 Feb., 1875, Jane Macgregor, youngest dau. of late John Laird, Esq., M.P. (see Foster's *Baronetage*).
Georgetown, British Guiana; Junior Carlton and Oxford & Cambridge Club, S.W.

**Goldsmid,** Sir Julian, Bart., M.A. London Univ. 1861, fellow 1875, and a member of Convocation, treasurer since 1880, went the Oxford circuit, M.P. Honiton 1866-8, Rochester 1870-80, J.P., D.L. Kent, hon. col. 1st Sussex artillery volunteers since 1881, a student of Lincoln's Inn 6 Nov., 1860 (then aged 22), called to the bar 26 Jan., 1864 (eldest son of Frederick David Goldsmid, Esq., of Somerhill, Kent); born 8 Oct., 1838; married 31 March, 1868, Virginia, eldest dau. of late A. Philipson, Esq., of Florence, and has issue (see Foster's *Baronetage*).
Somerhill, Tunbridge, Kent; 105, Piccadilly, W.; Reform, Athenæum, Brooks', and St. James' Clubs.

**Goldwyer,** Henry, a student of the Inner Temple 23 April, 1858 (then aged 24), called to the bar 26 Jan., 1861 (eldest son of late Henry Goldwyer, of Bristol, M.D., dec.); born , 1834.
Dix's Fields, Exeter.

**Goluknath,** Charles, B.A., a student of the Inner Temple 26 May, 1880 (then aged 21), called to the bar 25 June, 1884 the son of Rev. Goluknath, of Jullunder, India, missionary); born , 1859.

**Carr-Gomm,** Francis Culling, late judge of district and criminal court Tinnevelly, E.I.C.S., educated at Haileybury, chairman of London Hospital Dec., 1884, assumed the additional surname of Gomm by royal licence 1878, a student of the Inner Temple 19 Jan., 1867 (then aged 32), called to the bar 17 Nov., 1869 (2nd son of late Rev. Thomas William Carr, of Southborough, Tunbridge Wells); born 25 June, 1834; married 1st, 7 Jan., 1857, Jeanie Elizabeth Chetwynd, youngest dau. of Major Edward Francklyn, H.E.I.C.S.; she died 19 Jan., 1869; he married 2ndly, 17 Aug., 1876, Emily Blanche, only dau. of Andrew Morton Carr, Esq. (and niece of late Field-Marshal Sir William Maynard Gomm, G.C.B., and has issue.
31, Cadogan Square, Chelsea, S.W.; East India United Service Club; Union Club.

**Good,** William, inspector of charities since 1865, chief clerk 1853-65, a student of the Middle Temple 12 April, 1837, called to the bar 28 Jan., 1842 (3rd son of Joseph Henry Good, of Kensington Palace Green, gent.); born , .
Churchmead, Datchet, Windsor; Gwydyr House, Whitehall, S.W.

**Goodall,** Henry Blake, practises before the High Court at Allahabad, a student of Gray's Inn 22 Nov., 1865, called to the bar 11 June, 1867 (2nd son of J. Alexander Goodall, late of India, gent., dec.); born , .
Allahabad, North-west Provinces India.

**Goode,** John, LL.B. London Univ. 1875 and a member of Convocation, equity draftsman and conveyancer, law lecturer to the City of London Coll., a student of Lincoln's Inn 14 April, 1871 (then aged 26), called to the bar 6 June, 1874 (only son of John Goode, Esq., late of Worcester, dec.); born , 1845; married 1st, 13 Aug., 1878, Mary, youngest dau. of late Thomas Perkins, Esq., of Droitwich, co. Worc.; she died , ; he married 2ndly, 21 Oct., 1881, Mary Ann, youngest dau. of George Sansom, of Ealing.
3, New Square, Lincoln's Inn, W.C.

**Goodeve,** Louis Arthur, editor and secretary *Bengal Law Reports* 1868-70, 1873, examiner of pleaders, etc., for Government of Bengal 1872-3, superintendent of law and jurisprudence Presidency Coll., Calcutta, 1871, assistant secretary to Government of Bengal (legislative and judicial) 1873, law lecturer (real property and conveyancing) Bristol Univ. Coll. 1878-80, a member of the Western circuit, author of *Railway Passengers and Railway Companies, Modern Law of Real Property,* of *Evidence Act and Oaths Act India* 1872, joint author of *Full Bench Rulings India,* formerly practised in Calcutta, undergrad. Christ Church, Oxford, a student of the Middle Temple 19 Nov., 1862, called to the bar 9 June, 1865 (only surviving son of Joseph Goodeve, of Calcutta, master in equity and professor of English law in Presidency Coll.); born 11 Jan., 1841; married 23 Nov., 1869, Florence Everilda, youngest dau. of late Thomas John Knowlys, Esq., of Heysham Tower, co. Lanc.

29, Clare Street, Bristol; 2, Plowden Buildings, Temple, E.C.

**Goodeve,** Thomas Minchin, M.A., St. John's Coll., Camb., 1846, ninth wrangler 1843, matric. London Univ. 1838, member of council King's Coll., London, since 1883, went the South-eastern circuit, professor of mechanics and mathematics Normal School of Science, and the Royal School of Mines, South Kensington, since 1869, author of *Abstract of Reported Cases relating to Letters Patent for Inventions, The Elements of Mechanism, The Principles of Mechanics, A Text Book on the Steam Engine,* a student of the Inner Temple 6 Jan., 1840 (then aged 19), called to the bar 27 Jan., 1862 (only surviving son of late John Goodeve, attorney-at-law); born 26 Nov., 1821; married 16 June, 1873, Geraldine Sophia, youngest dau. of late Rev. Edward Weigall, M.A.

38, Argyll Road, W.; 5, Crown Office Row, Temple, E.C.

**Goodfellow,** William Scott, B.A., St. Peter's Coll., Camb., 1872, a student of the Inner Temple 13 June, 1870, called to the bar 17 Nov., 1873 (3rd son of William Goodfellow, of Auckland, New Zealand); born , .

Auckland, New Zealand.

**Goodford,** Arthur John, M.A., Trin. Coll., Camb., 1871, from Eton, a student of Lincoln's Inn 16 March, 1869 (then aged 22), called to the bar 6 June, 1872 (eldest son of Rev. Charles Old Goodford, D.D., late provost of Eton, dec.); born 7 March, 1846; married 12 Aug., 1875, Harriett Elizabeth, youngest dau. of Hastings N. Middleton, Esq., of Bradford Peverell, Dorset, and has issue.

25, Westbourne Park, W.

**Goodlake,** Thomas Surman, late scholar of Balliol Coll., Oxon, from Eton, a student of Lincoln's Inn 3 Nov., 1869 (then aged 22), called to the bar 26 Jan., 1878 (eldest son of late Rev. Thomas William Goodlake, rector of Swindon, co. Glouc.); born 20 June, 1847.

3, Old Buildings, Lincoln's Inn, W.C.

**Goodman,** William Meigh, attorney-general and H.M.'s admiralty advocate for British Honduras since 1883, B.A. London Univ. 1867 and a member of Convocation, a student of the Middle Temple 13 Dec., 1867, called to the bar 17 Nov., 1870 (4th son of Samuel Robert Goodman, of London, gentleman); born , ; married 23 April, 1874, Fanny, 2nd dau. of R. B. Breach, Esq., of Burwash, Sussex.

Attorney-General's Chambers, Court House, Belize, British Honduras.

**Goodrich,** Lionel, a member of the Oxford circuit, a student of the Middle Temple 26 Jan., 1878, called to the bar 17 Nov., 1880 (youngest son of James Goodrich, of Eyarth House, co. Denbigh, J.P.); born , .

13, Bruton Street, W.; 11, King's Bench Walk, Temple, E.C.

**Goodricke,** George Duncan, practises before the supreme court of Natal, a student of the Middle Temple 7 June, 1869, called to the bar 6 June, 1871 (eldest son of John Richardson Goodricke, of Durban, Natal, attorney of the supreme court of that colony); born , ; married 6 July, 1871, Elizabeth Catherine, 3rd dau. of Frederick Roger Carter, Esq., of Torquay.

Durban, Natal.

**Goodridge,** Henry Alfred Hardinge, B.A. St. John's Coll., Camb., equity draftsman and conveyancer, a student of the Inner Temple 8 Feb., 1876 (then aged 21), called to the bar 26 Jan., 1880 (eldest son of Henry Frederic Augustus Goodridge, M.A., F.R.C.P.); born 1855.

15, Burlington Street, Bath; Whitson Chambers, Bristol.

**Goodson,** James, chairman Great Eastern Railway Company, M.P. Great Yarmouth 1865-8, goes the Western circuit, J.P, Middlesex, D.L. Norfolk, a student of Gray's Inn 7 Nov., 1849, called to the bar 17 Nov., 1855 (3rd son of Thomas Goodson, late of Baltonsborough, Somerset, gentleman, dec.); born , ; married 7 Sept., 1854, Caroline Elizabeth, 2nd dau. of late William Law, Esq.

32, Kensington Gardens Square, W.; Carlton Club, S.W.

**Goold,** Frederick Forester, matric. London Univ. 1868, goes the Oxford circuit, a student of the Middle Temple 5 June, 1869, called to the bar 17 Nov., 1873 (son of Frederick William Goold, of Forest of Dean, co. Gloucester); born , .

3, Elm Court, Temple, E.C.

**Gordon,** Alexander, a student of the Inner Temple 11 Nov., 1837 (then aged 22), called to the bar 19 Nov. 1841, (eldest son of Alexander Gordon, of London, solicitor); born , 1815.

**Gordon,** Alexander, B.A., Trin. Hall, Camb., Jan., 1872, a student of Lincoln's Inn 2 Nov., 1872 (then aged 22), called to the bar 17 Nov., 1876 (2nd son of William Gordon, of Threave, co. Kirkcudbright, N.B.); born 29 April, 1850; married 4 Sept., 1877, Harriet Emily, 2nd dau. of Rev. R. S. Tabor, M.A., of Hawkwell, Penbury, Kent, and Cheam, Surrey.

67, Philbeach Gardens, Kensington; 1, New Court, Carey Street, W.C.

**Wolrige-Gordon,** Henry Perkins, M.A., Exeter Coll., Oxon, 1855, from Marlborough Coll., lt.-col. 2nd batt. Gordon highlanders since 1873, J.P., D.L. co. Aberdeen, assumed the additional final surname of Gordon on his marriage, a student of Lincoln's Inn 13 Nov., 1851 (then aged 20), called to the bar 26 Jan., 1855 (5th son of Col. John Wolrige, dec.); born 14 May, 1831; married 27 May, 1856, Anne, only child of late Robert Gordon, Esq., of Hallhead and Esslemont, co. Aberdeen; she died 18 April, 1874, leaving issue.

Esslemont, near Ellon, N.B.; 43, Queen's Gate Terrace, S.W.; Carlton Club.

**Gordon,** John, M.A., St. Peter's Coll., Camb., 1845, a master of the supreme court since 1879, of the Queen's bench 1859-79, a student of the Middle Temple 2 May, 1840, called to the bar 20 Nov., 1846 (eldest son of Rev. William Gordon, of West Bromwich, co. Staff.); born , ; married 28 Dec., 1847, Mary Jane, only dau. of Thomas Davies, Esq., of Handsworth, Staff.

Court Lodge, Chelsfield, Kent; 3, Courtfield Gardens, S.W.

**Gordon,** John Digby, B.A. Pembroke Coll., Oxon, practises before the High Court at Allahabad, a student of the Inner Temple 25 Jan., 1876 (then aged 20), called to the bar 21 April, 1880 (only son of Capt. John Gordon, of Nottingham, dec.); born , 1856.

Allahabad, North-west Provinces India.

**Gordon,** John William, clerk to the British Life Association, Limited, a student of the Middle Temple 24 June, 1881, called to the bar 7 May, 1884 (only son of John Lewis Gordon, of London, gent.); born , .

59, Bessborough Street, Pimlico, S.W.

**Gordon,** Robert, major late 4th rifles Bombay army, retired 1863, a student of Lincoln's Inn 20 Nov., 1858 (then aged 35), called to the bar 17 Nov., 1863 (eldest son of Robert Gordon, late of London, gentleman, dec.); born , 1823.

32, Clarges Street, W.

**Gordon,** William Edward, M.A. Brasenose Coll., Oxon, a member of the South-eastern circuit, a student of the Middle Temple 6 June, 1872, called to the bar 10 May, 1876 (eldest son of John Gordon, of the Middle Temple, bar.-at-law and a master of the supreme court); born 9 Sept., 1852.

3, Courtfield Gardens, S.W.; 3, Elm Court, Temple, E.C.

**Gordon,** William Henry Lockhart, B.A., Trin. Coll., Camb., 1868, a student of the Inner Temple 29 Jan., 1867 (then aged 21), called to the bar 17 Nov., 1869 (2nd son of Frank William Lockhart Gordon, late H.E.I.C.S.); born , 1846; married 25 July, 1872, Emily Gordon, dau. of Col. John Thomas Smith, R.E. (see Foster's *Peerage*, B. CARRINGTON).

Toronto.

**Gore,** Francis Charles, a member of the South-eastern circuit, a student of the Inner Temple 27 April, 1867, called to the bar 30 April, 1870 (eldest son of Hon. Charles Gore, commissioner of woods and forests); born 19 May, 1846; married 14 Aug., 1879, Constance Mary, dau. of late Lt.-Genl. Bruce (B. ABERDARE), and has issue (see Foster's *Peerage*, E. ARRAN).

1, Brick Court, Temple, E.C.

**Goren,** James Newton, M.A., Queen's Coll., Camb., 1844, revising barrister Marylebone 187--84, a student of the Inner Temple 15 Jan., 1841, called to the bar 22 Nov., 1844 (eldest son of James Goren, of Battersea, Surrey, gentleman); born , .

6, Stone Buildings, W.C.

**Gormully,** Joseph James, late of H.M.S. *Valiant*, a student of the Middle Temple 13 Jan., 1870, called to the bar 7 June, 1873 (eldest son of Philip Gormully, of Devonport, dec.); born , .

24, Mornington Crescent, N.W.

**Gorst,** John Eldon, Q.C., M.A. (fellow), St. John's Coll., Camb., 1860, B.A. (third wrangler) 1857, M.P. Chatham since 1875, Cambridge 1866-8, civil commissioner of Waikato, New Zealand, 1861-3, hon. sec. National Union of Conservative and Constitutional Associations 1870-7, a royal commissioner on merchant shipping Nov., 1884, a member of the Northern circuit, a student of the Inner Temple 18 April, 1857 (then aged 21), called to the bar 1 May, 1865, Q.C. 25 June, 1875 [2nd son of late Edward Chaddock Lowndes, Esq. (formerly Gorst), of Preston, co. Lancaster]; born 24 May, 1835; married at Geelong, 18 Aug., 1860, Mary Elizabeth, only dau. of Rev. Lorenzo Moore, of Christchurch, New Zealand, sometime incumbent of St. Peter's, Hull (formerly capt. 5th Madras light cavalry).

79, St. George's Square, S.W.; 6, Crown Office Row, Temple, E.C.; Carlton and Whitehall Clubs.

**Gorst,** John Lowndes, B.A., Trin. Coll., Camb., 1883, a student of the Inner Temple 28 Jan., 1881 (then aged 19), called to the bar 25 June, 1884 (eldest son of John Eldon Gorst, Q.C.); born , 1862.

79, St. George's Square, S.W.

**Gorst,** Thomas William, M.A., Trin. Coll., Camb., 1865, solicitor to the commissioners of woods and forests since 1877, a student of the Inner Temple 5 June, 1861 (then aged 21), called to the bar 30 April, 1864 [3rd surviving son of late Edward Chaddock Lowndes, Esq. (formerly Gorst), of Preston, co. Lancaster]; born , 1840.

90, Oxford Terrace, Edgware Road, W.; 1, Whitehall Place, S.W.

**Gosling,** Frederick Percy, B.A. St. John's Coll., Oxon, a student of the Inner Temple 15 April, 1873 (then aged 23), called to the bar 27 Jan., 1879 (youngest son of late Major-Genl. Henry Charles Gosling, of the Indian army, dec.); born , 1850.

Care of 48, Portland Place, W.

**Goss,** Charles Frederick, B.A. Jesus Coll., Camb., a student of the Inner Temple 19 Jan., 1878 (then aged 23), called to the bar 26 Jan., 1882 (4th son of late Henry Goss, of London, wine merchant); born , 1855.

**Gosset,** Arthur Henry, M.A. (fellow) New Coll., Oxon, equity draftsman and conveyancer, a student of Lincoln's Inn 28 Jan., 1876 (then aged 21), called to the bar 17 Nov., 1880 (5th son of Rev. Isaac Henry Gosset, of Westward Ho, Devon); born 22 Sept., 1854.
25, Old Square, Lincoln's Inn, W.C.

**Gottlieb,** Felix Henry, F.S.S., F.R.G.S., magistrate and commissioner court of requests Penang since 1878, Crown solicitor Singapore 1874, entered the service in 1846, a student of the Middle Temple 22 Jan., 1870, called to the bar 17 Nov., 1871 (eldest son of George Felix Gottlieb, Esq., of Hastings, Sussex); born , .
Penang.

**Gottlieb,** George Spencer Harris, chief clerk court of requests Singapore since 1878, educated at the Univ. of Bonn, a student of the Middle Temple 17 Nov., 1871, called to the bar 26 Jan., 1883 (eldest son of Felix Henry Gottlieb, of St. Leonards-on-Sea and of the Middle Temple, bar.-at-law, a magistrate of police and chief commissioner of the court of requests Straits Settlements); born .
Singapore.

**Gough,** Henry, author of *The New Testament Quotations* 1855, *A General Index to Publications of the Parker Society* 1855, *A Manual of Practice in Office of Land Registry* 1862, and other works, a student of the Middle Temple 9 Jan., 1847, called to the bar 11 Jan., 1850 (eldest son of Henry Gough, of London, gentleman); born 16 Sept., 1821; married 15 Feb., 1871, Mary Christiana, 4th dau. of late Thomas Bradly, Esq., of Chiswick, Middlesex.
Sandcroft, Redhill, Surrey; Constitutional Club, S.W.

**Gough,** John Hill, goes the Oxford circuit, a revising barrister, a student of the Middle Temple 2 Nov., 1860, certificate of honour Nov., 1862, called to the bar 26 Jan., 1863 (only son of Charles Hill Gough, Esq., of Souldern, Oxon); born , .
1, Temple Gardens, E.C.

**Gould,** Charles, a member of the North-eastern and Midland circuits, a student of the Inner Temple 4 May, 1867, called to the bar 26 Jan., 1870 (eldest son of late Thomas Gould, of Sheffield, solictor, dec.); born ; married 1st, 6 Aug., 1862, Anne, eldest dau. of Thomas Edward Hammerton, Esq., of Todmorden, she died 21 May, 1867; he married 2ndly, 29 Aug., 1872, Mary Ellen, eldest dau. of Rt. Rev. John Sutton Utterton, bishop suffragan of Guildford, archdeacon of Surrey.
Worcester Park, Surrey; 1, Harcourt Buildings, Temple, E.C.

**Gould,** Francis, LL.B., Trin. Hall, Camb., 1868, reporter for *Law Times* in chancery division, a student of Lincoln's Inn 21 Nov., 1866 (then aged 23), called to the bar 26 Jan., 1870 (5th son of Thomas Gould, of Sheffield, solicitor); born 28 Jan., 1843.
12, Chalcot Crescent, Regent's Park Road, N.W.; 6, New Square, Lincoln's Inn, W.C.

**Gould,** Robert Freke, a member of the Western circuit, late lieut. 31st regt., a student of the Inner Temple 30 Oct., 1865 (then aged 28), called to the bar 6 June, 1868 (eldest son of Rev. Robert Freke Gould, late rector of Stoke Pèro, Somerset); born , 1837; married 29 July, 1869, Louisa Maria, dau. of late George Gough, Esq., of Bath.
8, King's Bench Walk, Temple, E.C.

**Gould,** William George, undergrad. Merton Coll., Oxon, a student of Lincoln's Inn 17 April, 1866 (then aged 24), called to the bar 30 April, 1869 (3rd son of Gerard Gould, Esq., of London); born , 1842.
39, South Street, Park Lane, W.; Brooks' Club, S.W

**Gouldsbury,** James Ruthven Elphinstone, matric. Edinburgh Univ., a pleader of the chief court of the Punjab, a student of the Middle Temple 6 Nov., 1882, called to the bar 7 May, 1884 (2nd son of Francis Gouldsbury, Bombay C.S., and of Londonderry, Ireland, dec.); born , .
Lahore, Punjab.

**Gouldsbury,** John Mountstuart Elphinstone, Indian civil service, matric. Edinburgh Univ., a student of the Middle Temple 13 May, 1876, called to the bar 18 Nov., 1878 (4th son of late Francis Gouldsbury, Bombay C.S., and of Londonderry, Ireland); born .
27, Oxford Road, Ealing, W.

**Gouldthorp,** William, a member of the Northern circuit, a student of Gray's Inn 4 June, 1864, called to the bar 30 April, 1867 (only son of John Gouldthorp, Esq., of Chorley, Cheshire); born , .
4, St. James' Square, Manchester.

**Gover,** Alfred Greatbatch, matric. London Univ. July, 1863, practises before the High Court of Madras, a student of Gray's Inn 23 Jan., 1865, called to the bar 18 Nov., 1867 (4th son of Thomas Gover, Esq., late of Poplar, Middlesex, dec.); born , .
Madras.

**Gover,** William Henry, LL.B. London Univ. 1874 and a member of Convocation, equity draftsman and conveyancer, a student of Lincoln's Inn 11 March, 1871 (then aged 17), called to the bar 17 Nov., 1874 (eldest son of William Sutton Gover, of Blackheath, Kent, actuary); born 3 Aug., 1853.
Casino House, Herne Hill, S.E.; 3, Old Square, Lincoln's Inn, W.C.

**Govett,** Clement William, practises before the supreme court of New Zealand as solicitor and counsel, a student of the Middle Temple 14 Nov., 1871, called to the bar 30 April, 1874 (2nd son of Ven. Henry Govett, archdeacon of Taranaki, New Zealand); born .
New Plymouth, New Zealand.

**Gow,** James, M.A., Trin. Coll., Camb., 1878, B.A. (fellow) 1875, equity draftsman and conveyancer, a student of Lincoln's Inn 8 Jan., 1876 (then aged 22), called to the bar 27 Jan., 1879 (3rd son of James Gow, of London, artist); born , 1854.
35, Fitzroy Square, W.; 13, Old Square, W.C.

**Leveson-Gower,** Hon. Edward Frederick, M.P. Bodmin since 1859, Derby June to Aug., 1848, Stoke-upon-Trent 1852-7, M.A., Christ Church, Oxon, 1844, from Eton, précis writer in the Foreign Office 1851-2, attached to Earl Granville's special mission to Russia 1856,

J.P. D.L. Surrey, D.L. co. Derby, a student of the Inner Temple 19 Nov., 1840 (then aged 21), called to the bar 21 Nov., 1845 (2nd son of Granville George, 1st earl of Granville, G.C.B.); born 3 May, 1819; married 1 June, 1853, Lady Margaret Frances Mary Elizabeth Compton, dau. of Spencer Alwyne, 2nd marquis of Northampton; she died 22 May, 1858, leaving a son.

Holmbury, Wotton, Dorking; 14, South Audley Street, W.; Travellers', Brooks', Turf, and Marlborough Clubs.

**Grady,** Standish Grove, recorder of Gravesend since 1848, Hindu, Mahommedan, and Indian law reader to Inns of Court 1869-73, author of *Law of Fixtures and Dilapidations, Law of Registration of Voters and of Elections, Equalization of the Poor Rate, Abuses of Public Charities, Present State of our Public Schools, Manual of Hindu Law, Hindu Law of Inheritance,* editor of *The Hedaya* and *Institutes of Menii,* F.R.S. Lit., goes the South-eastern circuit, a student of the Middle Temple 15 Jan., 1838, called to the bar 29 Jan., 1841 (4th son of Henry Grove Grady, Esq., of Bellewood, co. Tipperary, dec.); born , 1815; married 24 Feb., 1838, Margaret Isabella, 4th dau. of John Farran, Esq., of Debden Hall, Essex.

2, Plowden Buildings, Temple, E.C.; 8, St. George's Square, S.W.

**Græme,** Robert Seton, undergrad. Trin. Coll., Oxon, equity draftsman and conveyancer, a student of the Inner Temple 14 April, 1871 (then aged 21), called to the bar 7 June, 1875 (only son of late Robert Græme, Esq., of Well Hall, Hamilton, Lanarkshire); born 19 Feb., 1849.

16, Phillimore Gardens, W.

**Grafton,** Charles Hardman, matric. London Univ. 1876 from Stonyhurst Coll., a student of the Inner Temple 26 May, 1877 (then aged 20), equity pupil scholarship, called to the bar 11 May, 1881 (eldest son of late Charles Grafton, of Oxford); born , 1857.

4, Essex Court, Temple, E.C.

**Graham,** David, educated at universities of St. Andrew's and Edinburgh, a student of Gray's Inn 20 Nov., 1880, called to the bar 26 Jan., 1884 (4th son of John Graham, of Oyne, Aberdeenshire, gent.); born 6 May, 1854; married 23 March, 1881, Sophie Mary, widow of Henry Oliver Scott Thomson, Esq., of Stoke Cliffe, Stapleton, co. Glouc.

12, Heathfield Road, Millhill Park, W.

**Graham,** George John, a student of the Middle Temple 17 Jan., 1840, called to the bar 21 April, 1843 (only son of George Graham, of London, gentleman); born , .

East Lodge, Enfield Chase, N.

**Graham,** Henry John Lowndes, M.A., Balliol Coll., Oxon, 1868, a master in lunacy since 1880, principal secretary to Lord Cairns, lord chancellor 1874-80, a student of the Inner Temple 10 Nov., 1865 (then aged 23), called to the bar 6 June, 1868 (youngest son of late William Graham, of Castlemilk, near Glasgow, merchant); born 15 Jan., 1842; married 15 June, 1869, Edith Elizabeth Gathorne-Hardy, eldest dau. of Gathorne, 1st Viscount Cranbrook; she died 8 Jan., 1875, leaving issue (see Foster's *Peerage*).

22, Pont Street, S.W.; Royal C urts of Justice, W.C.

**Graham,** James, a student of the Middle Temple 26 April, 1849, called to the bar 17 Nov., 1865 (youngest son of Alexander Graham, Esq., of Limehills, co. Lanark, N.B.); born , .

Limehills, co. Lanark.

**Graham,** John Cameron, B.Sc. London Univ. 1871 and a member of Convocation, associate of Institute of Civil Engineers, joint editor of *Hindmarch on Law of Patents,* a student of the Middle Temple 22 June, 1876, called to the bar 7 May, 1879 (only son of John Graham, of the royal mint, London, engineer); born , 1847.

Ballewan, Strathblane, N.B.; 3, Pump Court, Temple, E.C.

**Graham,** Joseph, Q.C., advocate-general Bengal 1870-3, J.P. Devon, a student of the Middle Temple 17 Nov., 1849, called to the bar 17 Nov., 1852, Q.C. 31 May, 1880, bencher 11 Jan., 1884 (3rd son of late Joseph Graham, major-genl. Bengal army); born 4 Sept., 1828; married 27 Oct., 1855, Elizabeth, 2nd dau. of late Genl. Coryton.

Thornbury, North Devon; 18, Prince of Wales Terrace, W.; 3, Plowden Buildings, Temple, E.C.

**Graham,** Reginald John, M.A., Trin. Coll., Camb., 1847, from Harrow, "captain of the poll" (Camb.) 1844, J.P., D.L. Sussex 1851, J.P. Cumberland 1881, a student of Lincoln's Inn 24 Jan., 1844 (aged 20), called to the bar 28 Jan., 1848 (eldest son of John Graham, Esq., of Eastbourne, Sussex); born 30 Dec., 1822; married 30 April, 1856, Ellen Leah, 2nd dau. of Thomas E. J. Boileau, Esq., judge E.I.C.S. Madras, and has issue (see Foster's *Baronetage*).

Edmond Castle, Carlisle; The Elms, Eastbourne, Sussex; Oxford and Cambridge Club.

**Graham,** Robert Chellas, B.A., Trin. Coll., Camb., 1873, a commissioner of supply for Argyllshire, a student of the Inner Temple 14 June, 1870 (then aged 21), called to the bar 17 Nov., 1874 (only son of Robert Graham, Esq., of Brookesby, Largs, co. Ayr); born 23 July, 1848; married 5 Aug., 1875, Emily Eliza, youngest dau. of Joseph Alfred Hardcastle, Esq., of the Inner Temple, bar.-at-law, late M.P., and has issue.

Skipness Castle, by Greenock; Junior Carlton Club.

**Graham,** Thomas Henry Boileau, B.A., Trin. Coll., Camb., 1880, equity draftsman and conveyancer, J.P. Sussex, a student of Lincoln's Inn 22 April, 1879 (then aged 22), called to the bar 3 May, 1882 (eldest son of Reginald John Graham, of Eastbourne, Sussex, J.P.); born 29 Jan., 1857 (see Foster's *Baronetage*).

79, Warwick Street, Pimlico, S.W.; 2, Stone Buildings, Lincoln's Inn, W.C.; Oxford and Cambridge Club, S.W.

**Graham,** Thomas Lynedoch, B.A., Clare Coll., Camb., 1884, a student of the Inner Temple 20 May, 1881 (then aged 21), called to the bar 26 Jan., 1885 (6th son of Robert Graham, of Cape Town, Cape of Good Hope, late collector H.M.'s customs); born , 1860.

Common Room, Inner Temple, E.C.

**Graham,** William, B.A., Emanuel Coll., Camb., 1860, a member of the Midland circuit, member of the Bar Committee since Dec., 1883, J.P. Berks, a student of the Inner Temple

3 May, 1859 (then aged 21), called to the bar 27 Jan., 1862 (eldest son of Rev. John Graham, vicar of Hinxton, co. Cambridge); born , 1838; married 24 Aug., 1867, Sarah Ann, youngest dau. of John Orford, Esq., of Brooks Hall, Ipswich.
Pewet, Abingdon; Fairfield, Upper Richmond Road, Putney, S.W.; 2, Temple Gardens, E.C.

**Graham,** William Coryton, undergrad. Trin. Coll., Camb., goes the Western circuit, a student of Lincoln's Inn 19 Jan., 1877 (then aged 20), called to the bar 21 April, 1880 (eldest son of Joseph Graham, Q.C., sometime advocate-general Bengal); born , 1857.
3, Plowden Buildings, Temple, E.C.

**Graham,** William Woodward, B.A., New Coll., Oxon, 1880, a student of the Middle Temple 13 Aug., 1878, called to the bar 26 Jan., 1883 (3rd son of late William Frederic Graham, Esq., of Wallington, Surrey); born .
Elm Grove, Wallington, Surrey.

**Grain,** John Peter, a member of the South-eastern circuit, a student of the Middle Temple 7 May, 1870, called to the bar 27 Jan., 1873 (eldest son of late John Grain, of Teversham, co. Cambridge); born , 1839.
4, Temple Gardens, E.C.

**Grain,** Richard Corney, public entertainer, went the Western circuit, a student of the Inner Temple 27 April, 1863 (then aged 18), called to the bar 30 April, 1866 (youngest son of John Grain, Esq., of Teversham, co. Cambridge); born , 1844.
180, New Bond Street, W.

**Grainger,** Charles Edward, LL.B. Trin. Coll., Camb., a student of Lincoln's Inn 28 June, 1878 (then aged 19), called to the bar 17 Nov., 1881 (eldest son of Charles Thornton Grainger, of London, merchant); born 1859.
19, Bolton Gardens, South Kensington, S.W.

**Granger,** Thomas Colpitts, a member of the North-eastern circuit, a student of the Inner Temple 21 Feb., 1871 (then aged 18), called to the bar 26 Jan., 1874 (3rd son of late Thomas Colpitts Granger, Q.C., and of the Inner Temple); born , 1853.
6, Montpelier Row, Twickenham; 1, Essex Court, Temple, E.C.

**Grant,** Colin Campbell, special pleader and Scotch conveyancer, matric. Univ. Edinburgh and a member of the General Council, a student of the Middle Temple 20 Nov., 1865, called to the bar 17 Nov., 1868 (2nd son of Rev. James Grant, D.D., D.C.L., minister of St. Mary's Church, Edinburgh); born , .
Edinburgh.

**Grant,** Corrie Brighton, author of *Notes on the Agricultural Holdings Act* 1883, of *A Short Treatise on the Ground Game Act* 1880, a member of the North-eastern circuit, a student of the Middle Temple 21 Nov., 1874, called to the bar 17 Nov., 1877 (eldest son of James Brighton Grant, Esq., of London); born 14 Nov., 1850.
1 Mitre Court Buildings, Temple, E.C.; residence, 6, King's Bench Walk, Temple, E.C.

**Grant,** George Hector, M.A., Trin. Coll., Camb., 1884, a student of the Inner Temple 12 Nov., 1880 (then aged 22), called to the bar 17 Nov., 1884 (eldest son of George Grant, of Glasgow, manufacturer, dec.); born 1858.
35, Bruton Street, W.

**Grant,** John Glasgow, practises before the supreme court of Barbados, a student of the Middle Temple 31 May, 1836, called to the bar 24 May, 1839 (2nd son of Francis Bell Grant, Esq., of Barbados, dec.); born , .
Barbados.

**Grant,** John Peter, B.A. Trin. Coll., Oxon, a student of the Inner Temple 21 Nov., 1879 (then aged 19), called to the bar 6 June, 1883 (eldest son of John Peter Grant, of Rothiemurchus, co. Inverness, late Bengal C.S., and grandson of Sir John Peter Grant, G.C.M.G., K.C.B., lt.-governor of Bengal 1859-62, governor of Jamaica 1866-73); born , 1860.
Care of 37, Upper Grosvenor Street, W.

**Grant,** Thomas Wentworth, a member of the South-eastern circuit, a student of the Inner Temple 1 Nov., 1880 (then aged 22), called to the bar 6 June, 1883 (eldest son of Thomas George Grant, superintendent of royal dockyard Deptford); born , 1858.
3, Middle Temple Lane, E.C.

**Grant,** Willie, LL.B. Madras Univ., practises before the High Court at Madras, a student of the Middle Temple 22 June, 1878, called to the bar 17 Nov., 1880 (4th son of Cyrus Grant, Esq., of Madras); born , .
Madras.

**Grantham,** William, Q.C., M.P. East Surrey since 1874, member of the Bar Committee since Dec., 1883, J.P., deputy chairman quarter sessions East Sussex, went the South-eastern circuit, educated at King's Coll. School, London, lord of the manor of Camois Court, a student of the Inner Temple 30 April, 1860 (then aged 24), studentship Jan., 1863, called to the bar 26 Jan., 1863, Q.C. 13 Feb., 1877, bencher 30 April, 1880 (younger son of George Grantham, Esq., of Barcombe Place, Sussex, dec.); born 23 Oct., 1835; married 15 Feb., 1865, Emma, eldest dau. of late Richard Wilson, Esq., of Chiddingley, Sussex, and Brighton.
Barcombe Place, near Lewes; 82, St. George's Square, S.W.; 6, Crown Office Row, Temple, E.C.; Carlton and St. Stephen's Clubs.

**Grapel,** William, M.A., St. John's Coll., Camb., 1850, author of *Sources of the Roman Civil Law* and of *Translation of the Institutes of Justinian*, taxing officer on South-eastern circuit, a student of Lincoln's Inn 24 April, 1847 (then aged 25), called to the bar 6 June, 1853 (only son of William Grapel, of Liverpool); born 7 June, 1822.
10, Gloucester Road, Regent's Park, N.W.; Oriental and Garrick Clubs.

**Grasett,** John, M.A., Trin. Coll., Camb., 1853, equity draftsman and conveyancer, a student of Lincoln's Inn 14 Nov., 1851 (then aged 23), called to the bar 26 Jan., 1855 (youngest son of William Grasett, Esq., late of Ovenden House, Sevenoaks, dec.); born 1828.
24, Old Buildings, Lincoln's Inn, W.C.; Oxford and Cambridge Club.

**Graves,** Samuel Haughton, M.A. Trin Coll., Camb., goes the Northern circuit, a student of the Inner Temple 20 Jan., 1872 (then aged 19), called to the bar 26 Jan., 1875 (2nd son of Anthony Elly Graves, of Rosbercon Castle, co. Kilkenny); born , 1853.

**Gray,** Albert, a member of the South-eastern circuit, of Ceylon civil service 1871-5, educated at Rugby, a student of the Inner Temple 27 April, 1876 (then aged 25), called to the bar 7 May, 1879 (4th son of late George Gray, of Bowerswell, Perth, N.B.); born 10 Oct., 1850.
138, Palace Chambers, Bridge Street, S.W.

**Gray,** Benjamin, M.A. (fellow), Trin. Coll., Camb., 1846, practises before the Lancaster Chancery Court, a student of Lincoln's Inn 19 April, 1844 (then aged 24), called to the bar 23 Nov., 1848 (youngest son of Benjamin Gray, Esq., of Seedley, near Manchester); born 1820.
Ancoats, Manchester.

**Gray,** Charles, a student of Gray's Inn 24 May, 1841, called to the bar 5 June, 1844 (3rd son of Rev. James Gray, of Chelmsford, Essex); born , .

**Stuart-Gray,** Edmund Archibald, M.A., Exeter Coll., Oxon, 1866, succeeded on the death of Margaret, Baroness Gray (1878), to the entailed estates of Grays and Kinfauns, when he assumed the additional surname and arms of Gray, a student of the Inner Temple 9 Nov., 1863 (then aged 23), called to the bar 26 Jan., 1867 (eldest son of Rev. Edmund Luttrell Stuart, of Blandford, Dorset); born 5 Nov., 1840; married 6 Sept., 1877, Anna Mary, dau. of late Rev. George John Collinson, of Clapham, Surrey, heir presumptive to the Earl of Moray in all his titles excepting the barony of Gray (see Foster's *Peerage*).
Kinfauns Castle, Perth; Gray House, Dundee, Forfarshire; Balmerino, Newport, co. Fife; 19, Manor Place, Edinburgh.

**Gray,** George Godfrey, LL.D. London Univ. 1882, LL.B. 1876 (first in honours and 1st class honours), and a member of Convocation, a member of the South-eastern circuit, author of *Bankruptcy Manual*, a student of the Middle Temple 17 June, 1878, called to the bar 17 Nov., 1881 (eldest son of George Godfrey Gray, of Hastings, Sussex); born 23 Jan., 1854.
33, Wellington Square, Hastings; 19, Old Square, Lincoln's Inn, W.C.

**Gray,** Henry Lee, conveyancer, a student of Lincoln's Inn 29 April, 1873 (then aged 19), called to the bar 25 April, 1877 (2nd son of Thomas William Gray, of Exeter, solicitor and proctor); born 20 Aug., 1853.
4, Mont-le-Grand, Heavitree; The Close, Exeter.

**Gray,** John George, a student of the Middle Temple 13 Oct., 1881, called to the bar 25 June, 1884 (youngest son of Robert Gray, of Newbottle, co. Durham, schoolmaster); born ,
Newbottle, co. Durham.

**Gray,** Reginald, a student of the Inner Temple 16 Nov., 1872 (then aged 21), called to the bar 7 June, 1875 (eldest son of Samuel Brownlow Gray, attorney-general of Bermuda); born , 1851.
Bermuda.

**Gray,** Samuel Brownlow, attorney-general Bermuda since June, 1861, and advocate of the vice-admiralty court in that colony, a student of Lincoln's Inn 4 Nov., 1843 (then aged 20), called to the bar 8 June, 1847 (2nd son of Benjamin Charles Thomas Gray, of London); born , 1823.
Hamilton, Bermuda.

**Gray,** William Ebenezer, B.A., LL.B. St. John's Coll., Camb., a student of the Inner Temple 14 Nov., 1879 (then aged 21), called to the bar 17 Nov., 1883 (eldest son of William Connon Gray, of St. Mary Cray, Kent, merchant); born , 1858.
4, Crown Office Row, Temple, E.C.

**Des Graz,** Maurice, B.A., Trin. Coll., Camb., 1879, from Marlborough Coll., equity draftsman and conveyancer, a student of Lincoln's Inn 15 Jan., 1878 (then aged 21), called to the bar 26 Jan., 1881 (eldest son of Cæsar des Graz, of Alexandria, Egypt, late an officer of the French army); born 29 July, 1856.
The Firs, Wimbledon; 11 New Square, Lincoln's Inn, W.C.

**Grazebrook,** Henry Sydney, F.R.H.S., examiner of accounts in the county courts department treasury since 2 Jan., 1877, author of *The Heraldry of Worcestershire* and *The Heraldry of Smith*, a student of the Inner Temple 30 Oct., 1865 (then aged 29), called to the bar 7 June, 1869 (eldest son of George Grazebrook, of Stourbridge, attorney-at-law); born 6 June, 1836; unmarried.
Grove Park Chiswick; Treasury Chambers, Whitehall, S.W.; Pall Mall Club, S.W.

**Greaves,** William Herbert, practises before the supreme court of Barbados, undergrad. St. Edmund's Hall, Oxon, a student of the Middle Temple 22 Nov., 1876, called to the bar 9 June, 1880 (2nd son of Michael Thomas Greaves, of Barbados); born , .
Barbados.

**Green,** Arthur, matric. Madras Univ., practises before the High Court at Madras, a student of the Middle Temple 17 Oct., 1866, called to the bar 6 June, 1868 [2nd son of Thomas Green, assistant financial (military) department Madras]; born , .
Madras.

**Green,** Digby, a clerk in the Ecclesiastical Commission, a student of the Middle Temple 14 April, 1862, called to the bar 1 May, 1865 (youngest son of Charles Green, Esq., of Edmonton, Middlesex); born , .
10, Whitehall Place, S.W.

**Green,** Edward George, a student of the Middle Temple 9 April, 1874, called to the bar 25 April, 1877 (eldest son of Genl. Thomas Lyttleton Green, of Aston Hall, Salop); born , .
Aston Hall, Aston-on-Clun.

**Green,** Frederick Thomas, B.A. New Coll., Oxon, an inspector of schools since 1880, goes the Oxford circuit, a student of the Inner Temple 14 March, 1874 (then aged 22), called to the bar 25 April, 1877 (eldest son of Rev. Frederick Septimus Green, of the Roveries, Lydham, Salop); born , 1852.
53, Coleshill Street, Eaton Square, S.W.

**Green,** George Sangster, equity draftsman and conveyancer, a student of Lincoln's Inn 10 Nov., 1866 (then aged 24), exhibition May, 1868, called to the bar 26 Jan., 1869 (2nd son of Isaac Green, late of Upper Tulse Hill, Surrey, gentleman, dec.); born , 1842; married 21 Oct., 1874, Caroline, youngest dau. of Henry Charles Newton, of South Hampstead.

26, Fitzjohn's Avenue, Hampstead; 2, Old Buildings, W.C.

**Green,** James Ernest, B.A., LL.B., Trin. Coll., Camb., 1883, a student of the Inner Temple 16 Nov., 1880 (then aged 20), called to the bar 17 Nov., 1884 (youngest son of William Green, of Kidderminster, co. Worc., J.P.); born , 1860.

Kidderminster.

**Lowthorpe-Green,** Joseph William, undergrad. Corpus Christi Coll., Camb., a member of the Midland circuit, a student of the Middle Temple 30 May, 1863, called to the bar 30 April, 1866 (only son of late Rev. Joseph Green, M.A., rector of Owmby and vicar of Cameringham, co. Linc.); born , ; married 16 June, 1881, Constance, youngest dau. of late Rev. John Gerard, rector of Langtree, North Devon.

24, Cambridge Street, Hyde Park, W.

**Green,** Samuel, M.A., Sidney Sussex Coll., Camb., 1856, equity draftsman and conveyancer, a student of the Inner Temple 12 Jan., 1863 (then aged 32), called to the bar 30 April, 1875 (2nd son of late John Green, Esq., of London); born , 1831; married 3 Jan., 1865, Eleanor Julia, dau. of John William Huskisson, Esq., late of the Ceylon civil service.

4, Chester Place, Regent's Park, N.W.; 6, New Court, Carey Street, W.C.; Oxford and Cambridge Club, S.W.

**Green,** Thomas, a member of the South-eastern circuit, a student of Gray's Inn 13 Jan., 1859, called to the bar 27 Jan., 1862 (2nd son of John Green, of Mortlake, Surrey); born , .

Mortlake, Surrey.

**Green,** William Hatfield, M.A., St. John's Coll., Camb., 1870, equity draftsman and conveyancer, a student of Lincoln's Inn 23 Jan., 1868 (then aged 24), called to the bar 6 June, 1871 (eldest son of John Green, of Sheffield, iron merchant); born , 1842.

2, New Square, Lincoln's Inn, W.C.

**Greene,** Henry David, LL.M., Trin. Coll., Camb., 1871, M.A. 1868, goes the Oxford circuit, a student of the Middle Temple 14 April, 1863, called to the bar 27 Jan., 1868 (3rd son of Benjamin Buck Greene, Esq., of Midgham, Berks, ex-governor Bank of England); born , .

Midgham, Reading; 7, Durham Villas, Kensington Gardens, W.; 4, Brick Court, Temple, E.C.

**Greene,** Herbert Wilson, M.A., B.C.L., Pembroke Coll., Oxon, 1882, from Harrow, a member of the South-eastern circuit 1884, joint editor of Broone's *Commentaries on the Common Law*, a student of the Inner Temple 29 April, 1876 (then aged 19), called to the bar 11 May, 1881 (eldest son of Thomas Greene, of Dublin); born 15 April, 1857; unmarried.

2, Old Serjeants' Inn, Chancery Lane, W.C.; 3, Essex Court, Temple, E.C.

**Greene,** John Baker Stafford, LL.B. London Univ. 1859 and a member of Convocation, B.A. and M.B., Trin. Coll., Dublin, 1853, M.R.C.S.E. 1853, assistant surgeon the royal regt. 1854, served in Crimean campaign, medal and clasp Alma, Inkerman, Sebastopol, and Turkish medal, author of *The Hebrew Emigration from Egypt*, a member of the South-eastern circuit, a student of the Middle Temple 3 May, 1856, certificate of honour Nov., 1856, called to the bar 7 June, 1858 (eldest son of John Alfred Greene, LL.B., of King's Inns, Dublin, bar.-at-law); born , .

13, Clement's Inn, W.C.

**Greene,** Thomas Alexander, special pleader, a student of the Middle Temple 12 Jan., 1839, called to the bar 28 Jan., 1842 (2nd son of Thomas Greene, Esq., of Bedford, co. Lanc.); born , .

5, King's Bench Walk, Temple, E.C.

**Greene,** Thomas Whitcombe, B.A., B.C.L. Magdalen Coll., Oxon, an inspector of schools since 1876, goes the Western circuit, author of *Outlines of Roman Law*, a student of Lincoln's Inn 23 Jan., 1865 (then aged 23), called to the bar 18 Nov., 1867 (only son of Thomas Greene, of Chichester, treasurer for West Sussex; born 17 May, 1842; married 5 April, 1877, Sophia Amelia, 2nd dau. of John R. Dunn, Esq., of Stonehouse, Sussex, J.P., D.L.

16, Southgate Street, Winchester.

**Greenfield,** Benjamin Wyatt, M.A., Corpus Christi Coll., Camb., 1835, from Rugby, author of *The Heraldry of the Bar Gate, Southampton, Genealogy of the Tyndales of Gloucestershire*, etc., etc., a student of the Inner Temple 9 April, 1834 (then aged 22), called to the bar 5 May, 1843 (2nd son of James Greenfield, late of Brynderwern, Carnarvon); born 28 June, 1811; married 1st, 7 Jan., 1836, Vere Booth, youngest dau. of George Booth Tyndale, Esq., of Westfield Hayling; she died 21 Jan., 1876; he married 2ndly, 2 June, 1877, Charlotte, 4th dau. of late Henry Chase, Esq., of Calcot Place, Berks.

4, Cranbury Terrace, Southampton.

**Greenfield,** Thomas Joseph, goes the South Wales circuit, of the war department May, 1853, to 1871, some years principal of finance division, educated at Llandovery Coll., a student of Gray's Inn 4 Feb., 1871, certificate of the Council of Legal Education for Hindu and Mahommedan laws, called to the bar 26 Jan., 1874, advocate of consular and international courts of Egypt 1877-8 (eldest son of Thomas Conolly Greenfield, clerk in War Office); born 27 April, 1853; married 7 May, 1858, his cousin, Frances Louisa, dau. of Francis Greenfield, Esq., of Backworth, Northumberland, ordnance storekeeper Tynemouth Castle, and has issue.

14, Stuabridge Road, Putney, S.W.; 3, Dr. Johnson's Buildings, Temple, E.C.

**Greenhalgh,** Richard, B.A., LL.B., Magdalen Hall, Camb., 1869, a student of the Inner Temple 17 Nov., 1866 (then aged 23), called to the bar 6 June, 1871 (eldest son of Richard Greenhalgh, of Manchester); born , 1843.
1, Temple Gardens, E.C.

**Greenhow,** Henry Parkes, a student of the Middle Temple 15 May, 1880, called to the bar 18 April, 1883 (2nd son of William Preston Greenhow, of Manchester, merchant); born , .
26, Birch Lane, Longsight, Manchester.

**Greenhow,** William Thomas, LL.B. London Univ. 1852, B.A. 1850, and a member of Convocation, judge of county courts (circuit No. 14) since 1880, recorder of Berwick-on-Tweed since 1870, author of *A Manual of Shipping Law*, a student of the Middle Temple 24 Jan., 1851, called to the bar 1 May, 1854 (2nd son of Thomas Michael Greenhow, of Newcastle-on-Tyne, surgeon); born 6 Feb., 1831; married 20 May, 1857, Marion, eldest dau. of late Charles Martineau, Esq., of Tulse Hill, Surrey; she died 28 May, 1864.
Esher, Surrey; 1, Essex Court, Temple, E.C.

**Greening,** Edmund Philip, special pleader, a student of Lincoln's Inn 5 Nov., 1861 (then aged 17), went to the Middle Temple 29 Jan., 1866, where he was called to the bar 17 Nov., 1869 (only surviving son of late Henry Greening, of the Middle Temple, special pleader); born , 1844.

**Greenly,** Edward Howorth, M.A., Balliol Coll., Oxon, 1863, went the Oxford circuit, J.P., D.L. co. Hereford (high sheriff 1881), J.P. Brecon and lord of the manor of Titley, educated at Harrow, assumed the surname of Greenly in lieu of his patronymic Allen, a student of Lincoln's Inn 2 March, 1859 (then aged 21), called to the bar 17 Nov., 1862 [only son of Charles Williams Allen (afterwards Greenly), of the Moor, Kingston, co. Hereford]; born , 1837; married 20 Oct., 1869, Sarah Caroline, 2nd dau. of Genl. Thomas Bowes Forster, and has issue.
Titley Court, Titley, R.S.O., Herefordshire; New University Club, S.W.

**Greenwell,** Francis John, M.A., Balliol Coll., Oxon, 1879, a member of the North-eastern circuit, recorder of Durham since Feb., 1883, educated at Durham School, a student of the Inner Temple 9 Nov., 1874 (then aged 22), called to the bar 17 Nov., 1877 (2nd son of Francis Greenwell, of Durham); born 20 Oct., 1852; married 29 July, 1884, Constance Sybil Frances, 2nd dau. of His Honour Thomas Bradshaw, late judge of county courts for Northumberland, dec.
Cross House, Newcastle-on-Tyne.

**Greenwell,** William John, B.A. New Coll., Oxon, a member of the North-eastern circuit, educated at Bruton Grammar School and Marlborough Coll., a student of the Inner Temple 18 Dec., 1867 (then aged 20), called to the bar 6 June, 1872 (eldest son of George Clementsen Greenwell, of Poynton, Cheshire); born 21 May, 1847; married 2 April, 1877, Mary, eldest dau. of Rev. Walker Featherstonhaugh, rector of Edmundbyers, co. Durham.
Grainger Street West, Newcastle-on-Tyne.

**Greenwood,** Charles William, B.A., Trin. Coll., Camb., 1870, scholar, 1st class in classical tripos 1870, from Eton, a student of the Middle Temple 1 Nov., 1870, called to the bar 17 Nov., 1873 (eldest son of late John Greenwood, Q.C., a master of the bench of the Middle Temple and solicitor to the Treasury); born 23 July, 1847; married 11 Dec., 1873, Madeleine Kate, youngest dau. of late Rev. J. B. Owen, M.A., vicar of St. Jude's, Chelsea, and has issue.
Broadhanger, Petersfield; 13, Trebovir Road, S.W.; 24, Old Square, Lincoln's Inn, W.C.

**Greenwood,** Granville George, B.A. (scholar) Trin. Coll., Camb., 1st class classics 1873, from Eton, an assistant commissioner of charities since 1884, a member of the Western circuit, a student of the Middle Temple 18 Nov., 1872, called to the bar 17 Nov., 1876 (son of late John Greenwood, Q.C., a master of the bench of the Middle Temple, and of Broadhanger, Hants); born 3 Jan., 1850; married 11 April, 1878, Laurentia Trent, eldest dau. of L. T. Cumberbatch, Esq., M.D.
16, St. George's Road, S.W.; 5, Paper Buildings Temple, E.C.

**Greenwood,** Harry, LL.M., Pembroke Coll., Camb., 1884, M.A. 1877, late lieut. 42nd West York rifle volunteers, formerly reporter in Vice-Chancellor Hall's court, author of *Manual of the Practice of Conveyancing*, *Recent Real Property Statutes*, joint editor of *Weekly Reporter* and of *Notanda*, editor of *Greenwood's Manual of Conveyancing*, 7th edition, a student of Lincoln's Inn 5 May, 1871 (then aged 23), called to the bar 6 June, 1874 (eldest son of George Oates Greenwood, Esq., late of Moorhouse, Yorks); born 13 Nov., 1847; married 17 Sept., 1873, Minnie, youngest dau. of late Michael Merrall, Esq., of Law House, Haworth, Yorks.
The Limes, Highgate, N.; 4, New Sq., Lincoln's Inn, W.C.

**Greenwood,** Henry Charles, stipendiary magistrate Staffordshire Potteries since 1874, J.P. co. Stafford, joint author of *The Magisterial and Police Guide*, a student of Lincoln's Inn 8 June, 1846 (then aged 18), called to the bar 14 Nov., 1851 (only son of Charles Carroll Greenwood, Esq., of London); born 22 Sept., 1827; married 1 Dec., 1855, Leonora, eldest dau. of late John Charles McMullen, Esq., of Lavender Hill, Surrey.
The Towers, Market Drayton.

**Greenwood,** James, hon. secretary Junior Savage Club, author of *The Laws relating to Medical Men*, educated at Merchant Taylors' School (Tyler prizeman 1870), a student of the Inner Temple 20 May, 1878 (then aged 21), called to the bar 26 Jan., 1881 (2nd son of Major Greenwood, M.D., of the London Hospital); born 20 Nov., 1855; married 15 May, 1884, Emily Thomas, youngest dau. of late Thomas B. Douglas, Esq., of Edinburgh.
41, Queen's Gate Terrace, S.W.; 3, King's Bench Walk, Temple, E.C.; Junior Savage Club.

**Greenwood,** William, F.R.G.S. 1883, matric. London Univ. 1882, sometime of the exchequer and audit office, a student of the Middle Temple 6 March, 1882, called to the bar 26 Jan., 1885 (only son of John Greenwood, late of Settle, Yorks, gent., dec.); born 5 March, 1858.
21, Queen's Road, Brownswood Park, W.

**Greg,** Thomas Tylston, B.A. Oriel Coll., Oxon, goes the Northern circuit, a student of the Inner Temple 9 May, 1879 (then aged 20), called to the bar 17 Nov., 1882 (eldest son of Edward Hyde Greg, of Quarry Bank, Handforth, Cheshire); born , 1859.
Quarry Bank, Wilmslow, Cheshire; 15, Clifford's Inn, or 3, Harcourt Buildings, Temple, E.C.

**Gregorowski,** Reinhold, B.A. Univ. of Cape of Good Hope, puisne judge of the Orange Free State, a student of Gray's Inn 11 Jan., 1876, studentship Hilary, 1878, called to the bar 18 Nov., 1878 (5th son of Reinhold Gregorowski, of Somerset East, Cape of Good Hope, missionary); born , .
Orange Free State, Cape.

**Gregory,** Gasper, practises before the High Court at Calcutta, a student of the Inner Temple 18 April, 1865 (then aged 31), called to the bar 27 Jan., 1868 (eldest son of Gabriel Ives Gregory, Esq., late of Calcutta, dec.); born , 1834; married Miss Apcar.
16, Tisbury Road, Brighton.

**Gregory,** George Francis, equity draftsman and conveyancer, a student of the Inner Temple 13 Nov., 1878 (then aged 21), called to the bar 3 May, 1882 (eldest son of George Burrow Gregory, Esq., M.P., of Boarzell, Hawkhurst, Sussex); born , 1857; married 14 July, 1881, Elizabeth Maria, only dau. of Henry Bailey, Esq., of Coates, co. Gloucester (see Foster's *Baronetage*).
Boarzell How, Hawkhurst, Sussex; Fountain Court, Temple, E.C.

**Gregory,** John, a student of the Middle Temple 20 Jan., 1842, called to the bar 31 Jan., 1845 (eldest son of Jonas Gregory, of London, gentleman); born , .
34, Regent Street, W.

**Gregory,** Philip Spencer, M.A. King's Coll., Camb., equity draftsman and conveyancer, a student of Lincoln's Inn 11 Nov., 1871 (then aged 20), called to the bar 17 Nov., 1875 (3rd son of John Gregory, Esq., late governor of Bahamas, dec.); born , 1851; married 9 Aug., 1876, Edith Annie, 3rd dau. of late Rev. Edward James, vicar of Hindringham, Norfolk.
2, Gledhow Gardens, S.W.; 1, New Square, W.C.

**Gregson,** John Harry, equity draftsman and conveyancer, a solicitor 1874-82, conveyancing lecturer's and Incorporated Law Society's prize 1874, a student of the Inner Temple 6 Jan., 1883 (then aged 31), real property scholarship Hilary 1883, 1st prize Council of Legal Education for conveyancing and Roman law and jurisprudence Hilary 1884, called to the bar 26 Jan., 1884 (2nd son of Jesse Gregson, of London, formerly of Hawkhurst, Kent); born 30 June, 1851; mar. 3 April, 1877, Frances Annie, eldest dau. of John Halsted, late of Ichenor House, Sussex.
1, Cowley Street, Westminster, S.W.; 2, New Square, Lincoln's Inn, W.C.

**Greig,** James William, LL.B. London Univ. 1882, B.A. 1878, and a member of Convocation, equity and parliamentary draftsman, a student of Lincoln's Inn 28 Oct., 1879 (then aged 20), real and personal property scholarship Easter 1882, called to the bar 21 June, 1882 (eldest son of John Borthwick Greig, of Westminster, writer to the signet); born 1859.
12, Hilgrove Road, South Hampstead, N.W.; 4, Stone Buildings, Lincoln's Inn, W.C.

**Grenier,** John Charles Samuel, late acting puisne judge supreme court Ceylon, J.P. Colombo, member of Council of Legal Education Ceylon, called to the Ceylon bar 8 Nov., 1864, a student of the Inner Temple 23 May, 1883 (then aged 43), called to the bar 17 Nov., 1884 (eldest son of Frederick Charles Grenier, late secretary district court Jaffna, Ceylon, dec.); born 16 June, 1840.
27, Bedford Place, W.C.

**Grenside,** Charles Knowlys, B.A., Brasenose Coll., Oxon, 1837, equity draftsman and conveyancer, a student of the Inner Temple 12 April, 1832 (then aged 19), called to the bar 8 May, 1840 (eldest son of John Grenside, Esq., of Blackheath, Kent); born , 1813; married 5 Aug., 1845, Ellen, dau. of William Bromley, Esq., of London.
To Sydenham Villa, Croxted Road, Dulwich.

**Gresham,** John Foster, B.A., St. John's Coll., Camb., 1850, chief justice of Grenada since 1863, went the Northern circuit, a student of the Inner Temple 7 June, 1849 (then aged 22), called to the bar 7 June, 1852 (2nd son of John Foster Gresham, of Hessle House, Cliff, Hull); born , 1827.
Grenada, West Indies.

**Gretton,** George Le Mesurier, a student of the Middle Temple 26 May, 1873, called to the bar 10 May, 1876 (only son of George Mussel Gretton, Esq., of Adelaide); born , ; married 29 April, 1876, Frances Brooke, youngest dau. of Brooke Cunliffe, Esq., of Erbistock Hall, co. Denbigh (see Foster's *Baronetage*).
East St. Kilda's, Melbourne.

**Grey,** Arthur Donoughmore, late Bombay C.S., a student of the Inner Temple 3 May, 1862 (then aged 32), called to the bar 6 June, 1864 (2nd son of late Col. John Grey, of royal Scots greys); born , 1830.

**Grey,** Edward, of Indian civil service 1853-79, a student of Lincoln's Inn 11 Nov., 1865 (then aged 33), called to the bar 18 Nov., 1867 (3rd son of Rt. Hon. Sir Charles Edward Grey, K.C.H., P.C., M.P., of Lincoln's Inn, dec.); born , 1832; married 5 Feb., 1863, Lucy Sarah, dau. of late Henry Holroyd, Esq., and has issue (see Foster's *Our Noble and Gentle Families*).
Fairlawn, Cobham, Surrey.

**Grey,** Edward Codrington William, M.A. Christ Church, Oxon, from Eton, conveyancer and equity draftsman, a student of Lincoln's Inn 21 April, 1865 (then aged 20), called to the bar 26 Jan., 1870 (only son of Charles Conrad Grey, capt. R.N.); born 21 Feb., 1845 (see Foster's *Peerage*, E. GREY).
26, Suffolk Street, Pall Mall East, S.W.; 13, Old Square, Lincoln's Inn, W.C.

**de Grey,** Hon. John Augustus, B.A., Trin. Coll., Camb., 1872, from Eton, goes the South-eastern circuit, a student of the Inner Temple 4 Feb., 1870 (then aged 20), called to the bar 30 April, 1874 (2nd son of Thomas, 5th Lord Walsingham); born 21 March, 1849; married 24 April, 1883, Elizabeth Henrietta, dau. of Patrick Grant, late Madras civil service, and has issue (see Foster's *Peerage*).

Hill Street House, Knightsbridge, S.W.; 6, Crown Office Row, Temple, E.C.; Carlton and St. James' Clubs.

**Gridley,** Henry Gillett, capt. (late) , a student of the Middle Temple 27 April, 1852, called to the bar 6 June, 1855 (eldest son of Henry Gillett Gridley, of Norwich, gentleman); born , .

106, Queen's Gate, S.W.

**Gridley,** Reginald Claude Moore Gillett, B.A. Trin. Coll., Camb., sometime of Wadham Coll., Oxon, a student of the Inner Temple 28 Jan., 1880 (then aged 19), called to the bar 17 Nov., 1883 (2nd son of Henry Gillett Gridley, of London, bar.-at-law); born , 1861.

Merridale Road, Wolverhampton.

**Griffin,** Alfred, a student of the Middle Temple 22 Oct., 1828, called to the bar 22 Nov., 1833 (only son of Benjamin Griffin, Esq., of Tooting, Surrey, dec.); born ,

**Griffin,** Edmund Fuller, B.A. Magdalen Hall, Oxon, a member of the South-eastern circuit, lecturer in English law at King's Coll., joint editor of *Powell on Evidence*, a student of Lincoln's Inn 16 Nov., 1862 (then aged 23), called to the bar 9 June, 1865 (only son of Edmund Griffin, Esq., of Ilford, Essex); born , 1839; married 10 Jan., 1863, Beatrice Fanny, 3rd dau. of George William Cradock, of Nuneaton, co. Warwick.

1, Dr. Johnson's Buildings, or 1, Temple Gardens, E.C.

**Griffin,** Marten Harcourt, J.P. Shropshire and Staffordshire, a student of the Middle Temple 3 Feb., 1857, called to the bar 26 Jan., 1861 (2nd son of Alfred Griffin, of the Middle Temple, bar.-at-law); born , 1836; married 25 Jan., 1865, Isabella Elizabeth, youngest dau. of Rev. and Hon. William Henry Spencer, and has issue (see Foster's *Peerage*, B. CHURCHILL).

Pell Wall House and Brand Hall, Market Drayton; 31, Brunswick Place, Brighton; Junior Carlton Club, S.W.

**Griffin,** Ralph Hare, studentship and scholarship St. John's Coll., Camb., a member of the South-eastern circuit, a student of the Inner Temple 23 Oct., 1878 (then aged 24), 1st class studentship Trin., 1879, common law scholarship Hilary, 1880, called to the bar 29 June, 1881 (2nd son of Rev. William Nathaniel Griffin, vicar of Ospringe, Kent); born 30 April, 1854.

Ospringe, Faversham, Kent; 6, Crown Office Row, Temple, E.C.

**Griffith,** Arthur Foster, M.A. Christ Coll., Camb., a student of Lincoln's Inn 28 Sept., 1881 (then aged 25), called to the bar 25 June, 1884 (5th son of Rev. John Griffith, of Sandridge, Herts, LL.D.); born , .

Sandridge, near St. Albans.

**Griffith,** Charles Marshall, Q.C., M.A., Wadham Coll., Oxon, 1855, a commissioner for municipal election petitions for 1884, chairman of Cardiganshire quarter sessions since 1870, J.P., D.L., lord of the manor of Llandugwydd, a student of Lincoln's Inn 24 Jan., 1853, went to the Inner Temple 11 July, 1855, where he was called to the bar 17 Nov., 1855, Q.C. 13 Feb., 1877, bencher 26 Nov., 1878 (eldest son of Rev. Charles Griffith, late of Worthing, Sussex, dec.); born , 1830; married 9 June, 1858, Sarah Anna, dau. of late Hugh Ingram, Esq., of Steyning, Sussex, and has issue.

Llwynduris, Llandyssil, Cardiganshire; 31, Hyde Park Square, W.; 5, Crown Office Row, Temple, E.C.; Carlton and United University Clubs.

**Griffith,** Gualter Craddock, assistant secretary (stamps and taxes) inland revenue since 1883, chief clerk inland revenue office Somerset House 1882-3, a student of the Inner Temple 28 April, 1866 (then aged 23), called to the bar 17 Nov., 1869 (only surviving son of George Stonhouse Griffith, late of Brighton solicitor); born , 1843.

44, Bessborough Street, Pimlico, S.W.

**Griffith,** Henry, J.P., D.L. Middlesex, a student of Gray's Inn 31 Jan., 1825, called to the bar 10 June, 1837 (admitted a barrister of the Inner Temple *ad eundem* 27 April, 1838), bencher 21 April, 1875, treasurer 1881 (only son of John Griffith, of Durham); born , .

30, Prince's Gardens, Hyde Park, S.W.

**Dearden-Griffith,** James, undergrad. Trin. Hall, Camb., assumed the additional surname of Griffith, a student of Lincoln's Inn 2 June, 1857 (then aged 17), called to the bar 27 Jan., 1862 (only son of James Dearden, of Lincoln's Inn, bar.-at-law); born 23 Aug., 1839.

Manor House, Rochdale, Lancashire.

**Griffith,** James Drummond, B.A. Balliol Coll., Oxon, a student of Lincoln's Inn 11 June, 1851 (then aged 22), called to the bar 17 Nov., 1854 (2nd son of Thomas Taylor Griffith, Esq., of Wrexham, co. Denbigh); born , 1829.

**Griffith,** William, B.A., Gonville and Caius Coll., Camb., 1853, author of *The Equity Jurisprudence of the Court of Chancery*, *The Law relating to Bankers*, etc., a student of Lincoln's Inn 19 May, 1855 (then aged 24), called to the bar 7 June, 1858 (4th son of Walter Griffith, of London, surgeon); born , 1831.

31, Torrington Square, W.C.; Great Turnstile Chambers, 281-2, High Holborn, W.C.

**Griffith,** William Brandford, C.M.G., lieut.-governor of Lagos (Gold Coast Colony) since 1879, a member of Legislative Council 1876-9 and auditor-general of Barbados 1863-79, B.A. London Univ. 1880 (matric. 1877 from Harrison's Coll., Barbados) and a member of Convocation, a student of the Middle Temple 20 Nov., 1877, called to the bar 29 June, 1881 (eldest son of Brandford Griffith, auditor-general of Barbados); born , .

Lagos, Gold Coast Colony.

**Griffith,** William Downes, B.A., Trin. Coll., Dublin, 1851, judge of county courts (circuit No. 25) since 1877, attorney-general Cape of Good Hope 1866-72, author of *The Law of Bankruptcy* 1868 and *Practice under Judicature Acts* 1875, 1877, a student of King's Inns, Dublin, 1848, and of the Inner Temple 2 May, 1851 (then aged 22), called to the bar there 1855 (2nd son of Walter Hussey Griffith Esq., of Dublin, bar.-at-law); born 18 July, 1829; married 1 Oct., 1861, Harriet, 3rd dau. of William Stokes, M.D., and has issue (see Foster's *Baronetage*).

57, Harcourt Terrace, S.W.; 8, Old Square, Lincoln's Inn, W.C.

**Griffiths,** Charles Robertson, special pleader, a student of Gray's Inn 10 Jan., 1852, called to the bar 30 April, 1855 (2nd son of George Griffiths, Esq., of Stratford, Essex); born , .

1, Dr. Johnson's Buildings, Temple, E.C.

**Griffiths,** Evan Evans Francis, matric. London Univ. 1869, certificate of honour and prizeman in Roman law and jurisprudence 1871, a member of the South Wales circuit, a student of the Middle Temple 28 April, 1871, called to the bar 26 Jan., 1874 (eldest son of Evan Jones Griffiths, of Abercarn, co. Mon., estate agent); born 16 May, 1848; unmarried.

Penarth, Cardiff; Cwmdulas, Garth, Brecon; 2, Pump Court, Temple, E.C.; National Liberal Club.

**Griffiths,** George Summers, a member of the Oxford circuit, a student of the Middle Temple 23 April, 1849, called to the bar 7 May, 1852 (3rd son of Lewis Griffiths, Esq., of Marle Hill, Cheltenham, co. Gloucester); born , ; married 6 June, 1854, E Lucy, only dau. of late Henry Harvey, of the Brazils.

1, Cloisters, Temple, E.C.

**Griffiths,** John Harward, B.C.L., Univ. Coll., Oxon, 1848, S.C.L. 1844, late hon. major Herefordshire militia, D.L. Hereford city, J.P. Herefordshire (high sheriff 1877) and Staffordshire, a student of Lincoln's Inn 24 Jan., 1843 (then aged 20), called to the bar 5 May, 1848 (eldest son of John Griffiths, Esq., of the Weir, co. Hereford); born , 1822; married 2 April, 1872, Hon. Emily Wingfield, widow of Thomas Guy Osborne, Esq., of Yoxall Lodge, co. Stafford, dau. of Frederick, 13th Lord Saye and Sele (see Foster's *Peerage*).

Yoxall Lodge, Burton-on-Trent; The Weir, Hereford; Conservative Club.

**Griffiths,** Richard Foulkes, matric. London Univ. 1870, a student of the Inner Temple 26 June, 1876 (then aged 26), called to the bar 17 Nov., 1879 (eldest son of John Griffiths, of Llangollen, co. Denbigh); born , 1850.

Tarporley, Cheshire.

**Griffiths,** Richard John, major late Worcestershire militia, J.P., D.L. co. Hereford, lord of the manor of Lugwardine, a student of Lincoln's Inn 22 May, 1840 (then aged 23), called to the bar 10 June, 1845 (2nd son of Edward Griffiths, Esq., of Newcourt, co. Hereford); born , 1816; married , 1843, Harriet Anne Isabella, only dau. of late Fowler Price, Esq., of Huntington Court, co. Hereford, and has a dau.

Newcourt, Hereford; Beaconsfield Club, S.W.

**Griffiths,** Robert Jones, M.A., St. John's Coll., Camb., 1879, LL.B., B.A. 1876, editor of Glasgow daily paper, a student of the Middle Temple 12 Oct., 1877, called to the bar 17 Nov., 1883 (only son of Robert Griffiths, of Llanrug, co. Carnarvon, schoolmaster); born , .

2, Vinicombe Street, Hillhead, Glasgow; 25, Old Square, Lincoln's Inn, W.C.

**Griffiths,** William, M.A., St. John's Coll., Camb., 1868, principal Hooghly Coll., Bengal, a student of the Middle Temple 6 Nov., 1863, called to the bar 6 June, 1866 (6th son of David Griffiths, of Dryshoyn-Fawr, co. Carmarthen, farmer); born , ; married 20 Feb., 1871, Mary Ann, 2nd dau. of Rev. J. S. F. Gabb, of Charlton King's, near Cheltenham.

Hooghly College, Calcutta.

**Griffiths,** William Russell, LL.B., Trin. Coll., Camb., 1867, a member of the Midland circuit, joint editor of *Cooke's Treatise on Law and Practice of Agricultural Tenancies*, author of *Agricultural Holdings Act* 1883, a student of the Inner Temple 22 Nov., 1865 (then aged 20), called to the bar 30 April, 1869 (4th son of George Richard Griffiths, Esq., of Castle Hill, Egham, Surrey, dec.); born , 1845.

207, Piccadilly, W.; 3, Essex Court, Temple, E.C

**Griffits,** James Olliff, Q.C., recorder of Reading since 1870, a member of the Oxford circuit, contested Great Marlow 1880, J.P. High Wycombe, a student of the Middle Temple 3 June, 1845, called to the bar 16 June, 1848, Q.C. 25 June, 1875, bencher 30 Jan., 1878 (6th son of John Griffits, of High Wycombe, Bucks); born 21 Feb., 1821; married 2ndly, 23 Dec., 1884, Jane, 3rd dau. of R. Whall Cooke, Esq., of Brighton.

The Priory, High Wycombe, Bucks; 5, Crown Office Row, Temple, E.C.; Orleans and National Liberal Clubs.

**Grigg,** John Williams, J.P. Devon, a student of the Middle Temple 3 Nov., 1849, called to the bar 26 Jan., 1853 (eldest son of Mark Stephens Grigg, of Plymouth, distiller); born 20 Nov., 1830; married 28 Aug., 1861, Charlotte Katherine, eldest dau. of E. B. Mills, Esq., of Mannamead, Devon, late Bombay C.S.

Heathfield, Tamerton Foliot, Devon.

**Grigsby,** William Ebenezer, LL.D. London Univ. 1880, LL.B. 1879, and a member of Convocation, B.C.L. Balliol Coll., Oxon, M.A. Glasgow, Vinerian law scholar Oxon 1873, equity draftsman and conveyancer, professor of international law at Jeddo Univ. 1874-8, editor of *Story's Equity Jurisprudence*, first English edition, a student of the Inner Temple 22 Nov., 1873 (then aged 26), 1st class studentship 1874, Barstow law scholarship and certificate of honour 1880, called to the bar 26 Jan., 1881 (2nd son of Rev. David Grigsby, of Henham, Essex, Independent minister); born 3 April, 1847; married 29 Jan., 1874, Katherine, dau. of late Thomas Savell, Esq., of Barley, Herts.

69, Wilberforce Road, Finsbury Park, N.; 49, Chancery Lane, W.C.

**Grimshaw,** Joseph Stanfield, B.A. London Univ. 1855 and a member of Convocation, goes the Northern circuit, a student of the Inner Temple 19 Jan., 1856 (then aged 19), called to the bar 26 Jan., 1859 (2nd son of John Grimshaw, Esq., of Manchester); born , 1837.
1, Tanfield Court, Temple, E.C.

**Grinfield,** Thomas Goddard, a student of Lincoln's Inn 17 Nov., 1835 (then aged 20), went to the Middle Temple 19 April, 1839, where he was called to the bar 24 May, 1839 (3rd son of Rev. Edward William Grinfield, of Notting Hill Square, Middlesex); born , 1815.

**Groom,** Samuel Robert, a student of the Middle Temple 3 July, 1873, called to the bar 17 Nov., 1879 (only son of Thomas Groom, Esq., of Jamaica, dec.); born , .
Turleigh Villa, Bradford-on-Avon, Wilts; 2, Pump Court, Temple, E.C.

**Groot,** Rudolph James Van Ryck de, late clerk to the supreme courts of civil justice of British Guiana, a student of the Middle Temple 22 April, 1882, called to the bar 25 June, 1884 (eldest son of Emanuel Van Ryck de Groot, of Georgetown, British Guiana); born , .
Georgetown, British Guiana.

**Grosvenor,** Hon. Richard Cecil, undergrad. Balliol Coll., Oxon, from Eton, goes the North Wales and Chester circuit, a student of the Inner Temple 12 Jan., 1870 (then aged 21), called to the bar 18 Nov., 1872 (5th son of Robert, Lord Ebury); born 27 Jan., 1848 (see Foster's *Peerage*).
35, Park Street, Grosvenor Square, W. 2, Harcourt Buildings, Temple, E.C.

**Grove,** Florence Craufurd, a member of the South-eastern circuit, author of *The Frosty Caucasus*, a student of Lincoln's Inn 10 Nov., 1857, went to the Inner Temple 12 and called to the bar there 17 Nov., 1862 (eldest son of the Hon. Sir William Robert Grove, a justice of the High Court and a master of the bench of Lincoln's Inn); born 12 March, 1838.
4, Bolton Row, Mayfair, W.

**Grove,** (Hon.) Sir William Robert, D.C.L., LL.D., F.R.S., a justice of the High Court of Justice (Queen's Bench Division) since 1879, knighted 21 Feb., 1872, M.A., Brasenose Coll., Oxon, 1833, D.C.L. (hon.) 1875, LL.D. (hon.) Camb. 1879, member of royal commission on patents 1864, commissioner for Oxford Univ., a justice of Court of Common Pleas 1871-5, of High Court of Justice 1875-8, author of *The Correlation of Physical Forces*, etc., royal medallist 1847, president of British Association 1866, was leader of the South Wales and Western circuit, a student of Lincoln's Inn 11 Nov., 1831 (then aged 20), called to the bar 24 Nov., 1835, Q.C. , 1853 (only son of John Grove, Esq., of Swansea, co. Glamorgan); born 11 July, 1811; married 27 May, 1837, Emma Maria, dau. of John Diston Powles, Esq.; she died 8 March, 1879.
115, Harley Street, W.; Athenæum Club, S.W.

**Groves,** Frederick William, M.A. London Univ. 1867, LL.B. 1870, and a member of Convocation, of the India Office, a student of Lincoln's Inn 16 Nov., 1866 (then aged 22), called to the bar 17 Nov., 1869 (eldest son of Frederick Humphrey Groves, of Stockwell, Surrey, architect and surveyor); born 19 May, 1844.
India Office; 8, Prince Arthur's Road, Hampstead, N.W.

**Grubbe,** John Eustace, M.A., Pembroke Coll., Oxon, 1842, from Eton, J.P. Suffolk and Southwold, mayor 1867, 1874, 1879, 1884, a student of the Inner Temple 29 May, 1837 (then aged 22), called to the bar 11 June, 1841 (2nd son of John Grubbe, Esq., of Horsendon House, Bucks); born 14 June, 1815; married 25 March, 1845, Julia Catharine, 2nd dau. of late Rev. George William Hall, D.D., master of Pembroke Coll., Oxon, and canon of Gloucester, and has issue.
Southwold, Suffolk; 29, Holland Park, W.; 7, Great George Street, S.W.

**Grubbe,** Walter John, B.A. Pembroke Coll., Oxon, goes the South-eastern circuit, a student of the Inner Temple 24 April, 1871 (then aged 22), called to the bar 30 April, 1874 (2nd son of John Eustace Grubbe, of London, and of Southwold, Suffolk, aforesaid); born 25 Oct., 1848.
29, Holland Road, W.; 1, Dr. Johnson's Buildings, Temple, E.C.

**De Gruchy,** William Lawrence, a judge of the royal court Jersey 1878, high constable (mayor) St. Helier's 1876-8, capt. south regt. royal Jersey militia 1872-8, a student of Gray's Inn 21 May, 1870, called to the bar 17 Nov., 1875 (eldest son of late William Philip de Gruchy, of St. Helier's, Jersey, merchant); born 9 Dec., 1838; married 7 May, 1864, Augusta C., dau. of J. Smith, Esq., of Millbrook Lodge, Jersey.
Jersey; 12, New Court, Carey Street, W.C.

**Grueber,** Herbert Appold, hon. secretary Numismatic Society since 1874, a student of the Middle Temple 27 May, 1868, called to the bar 17 Nov., 1871 (3rd son of Rev. Charles Stephen Grueber, B.A., vicar of Hambridge, Somerset); born , 1847.
British Museum, W.C.

**Grundy,** Edward Estlin, a student of the Middle Temple 3 June, 1840, called to the bar 21 Nov., 1845 (2nd son of Rev. John Grundy, of Rockferry, Cheshire); born .
Care of Hey Vicarage, Lees, Manchester.

**Grundy,** Sydney, dramatic author, author of *Mammon*, *The Snowball*, *The Vicar of Bray* (operetta), etc., matric. London Univ. 1866 from Owens' Coll., Manchester, went the Northern circuit 1870-5, a student of the Middle Temple 31 Oct., 1866, called to the bar 17 Nov., 1869 (only son of Charles Sydney Grundy, of Manchester, merchant); born 23 March, 1848.
1, Wynnstay Gardens, Kensington, W.

**Guerin,** Thomas Austin, equity draftsman and conveyancer, a student of the Middle Temple 30 Jan., 1872, called to the bar 26 Jan., 1877 (only son of John Guerin, of Failsworth Hall, co. Lanc.); born , .
4, St. James' Square, Manchester.

**Guest,** Benjamin, a student of the Inner Temple 5 Nov., 1860 (then aged 19), called to the bar 9 June, 1865 (youngest son of Benjamin Guest, of Blackheath, Kent, M.A.); born , 1841.

**Guibert,** George Jacques Marie, matric. Royal Coll. of Mauritius, practises before the supreme court of that island, a student of the Middle Temple 11 June, 1860, called to the bar 30 April, 1864 (youngest son of Hermant Guibert, of Port Louis, Mauritius, surgeon, dec.); born , .
Mauritius.

**Guinness,** Robert Darley, B.A. Trin. Coll., Camb., a student of the Inner Temple 23 April, 1879 (then aged 20), called to the bar 17 Nov., 1882, admitted to King's Inns Easter, 1881 (eldest son of Richard Seymour Guinness, Esq., of London, J.P., banker); born 3 Oct., 1858 (see Foster's *Peerage*, B. ARDILAUN).
87, St. George's Square, S.W.

**Guiry,** Michael Grace, LL.B. Trin. Coll., Dublin, goes the South-eastern circuit, author of *The Rules of the Supreme Court* 1883 and *Bills of Sale Act*, a student of the Middle Temple 21 Jan., 1873, called to the bar 13 June, 1877 (3rd son of Michael Guiry, Esq., of Peppardstown, co. Tipperary); born , .
1 Temple Gardens, E.C.; Temple Club, W.C.

**Guise,** Francis Edward, M.A., Balliol Coll., Oxon, 1844, recorder of Hereford since 1862, clerk of the peace for Gloucestershire, stipendiary magistrate Chatham and Sheerness 1867-77, a student of Lincoln's Inn 25 Jan., 1843 (then aged 22), called to the bar 24 Nov., 1846 (3rd son of Sir John Guise, Bart.); born 20 April, 1820; married 13 June, 1848, Henrietta, dau. of Sir James Rivett-Carnac, 1st bart., M.P., late governor of Bombay, dec., and has issue (see Foster's *Baronetage*).
Dean Hall, Newnham, co. Gloucester.

**Gully,** John, M.A. Wadham Coll., Oxon, a member of the Northern circuit, a student of the Inner Temple 15 May, 1857 (then aged 22), called to the bar 30 April, 1860 (2nd son of John Gully, Esq., of Maswell Hall, Hants); born , 1835.
5, Crown Office Row, Temple, E.C.

**Gully,** William Court, Q.C., M.A., Trin. Coll., Camb., 1859, goes the Northern circuit, contested Whitehaven 1880, a student of the Inner Temple 5 Nov., 1853 (then aged 18), called to the bar 26 Jan., 1860, Q.C. 13 Feb., 1877, bencher 31 Jan., 1879 (2nd son of James Manby Gully, M.D., of the Priory, Great Malvern, co. Worc.); born 29 Aug., 1835; married 15 April, 1865, Elizabeth Anne Walford, eldest dau. of Thomas Selby, Esq., of Wimbish, Essex.
65, Queensborough Terrace, W.; Farrar's Buildings, Temple, E.C.

**Gulson,** John Reynolds, B.A., Trin. Coll., Camb., 1856, from Harrow, a member of the Western circuit, a student of the Inner Temple 20 April, 1855 (then aged 22), called to the bar 26 Jan., 1858 (eldest son of Edward Gulson, of Exmouth, Devon); born 13 April, 1833; married April, 1872, Frances Pemberton D., dau. of late J. O. McWilliam, M.D., R.N., C.B., F.R.S., etc.
East Cliff, Teignmouth, Devon; 17, Sussex Place, Regent's Park N.W.

**Gumbleton,** George, B.C.L., B.A. Christ Church, Oxon, goes the Oxford circuit, a student of the Inner Temple 6 May, 1867 (then aged 23), called to the bar 26 Jan., 1870 (younger son of late Rev. George Gumbleton, of Belgrove, Queenstown, co. Cork); born , 1844.
Belgrove, Queenstown; Devereux Buildings, Devereux Court; 4, Pump Court, Temple, E.C.

**Gunning,** Henry Bertram, a student of the Middle Temple 10 Nov., 1828, called to the bar 21 Nov., 1834 (eldest son of Henry Gunning, Esq., of Cambridge); born , ; married 8 July, 1839, Katharine, youngest dau. of H. J. Thurnhall, Esq., of Whittlesford, co. Camb.
Little Shelford, Cambridge.

**Guppy,** Robert, practises before the supreme court in Trinidad, a student of the Middle Temple 8 Oct., 1827, called to the bar 25 Nov., 1831 (3rd son of Samuel Guppy, Esq., of Bristol); born , .
Trinidad.

**Gupta,** Bihari Lal, coroner for Calcutta, a student of the Middle Temple 11 Nov., 1868, called to the bar 6 June, 1871 (eldest son of Chunder Shekker Gupta, of Calcutta); born , 1849.
Calcutta.

**Gupta,** Krishna Govindá, a student of the Middle Temple 11 Nov., 1870, called to the bar 7 June, 1873 (eldest son of Kâli Nârâyâna Gupta, of Dacca, zemindar); born , 1851.
Dacca, India.

**Gupta,** Matilal, LL.B. London Univ. 1882 and a member of Convocation, matric. 1878 from Presidency Coll., Calcutta, a student of the Middle Temple 9 Nov., 1878, called to the bar 21 June, 1882 (4th son of Chunder Sekker Gupta, deputy treasurer paper currency office Calcutta); born , 1857.
Calcutta.

**Gurdon,** Charles, B.A. Jesus Coll., Camb., 3rd class classical tripos 1878, from Haileybury Coll., equity draftsman and conveyancer, a student of the Inner Temple 16 Nov., 1877 (then aged 21), called to the bar 17 Nov., 1881 (2nd son of late Rev. Edward Gurdon, rector of Hingham, Norfolk); born 3 Dec., 1855.
61, Charlotte Street, Portland Place, W.; 12, New Court, Carey Street, W.C.

**Gurdon,** Robert Thornhagh, M.P., M.A. (hon.), Trin. Coll., Camb., 1852, J.P., D.L., chairman of quarter sessions Norfolk, lt.-col. 4th (vol.) batt. Norfolk regiment, M.P. South Norfolk since 1880, an Etonian, a student of Lincoln's Inn 26 March, 1852 (then aged 22), called to the bar 26 Jan., 1856 (eldest son of Brampton Gurdon, Esq., of Letton, Norfolk, M.P.); born 18 June, 1829; married 1st, 4 Sept., 1862, Harriott Ellen, 6th dau. of Sir William Miles, Bart., M.P. (see Foster's *Baronetage*); she died 7 April, 1864; he married 2ndly, 29 July, 1874, Emily, dau. of late Rev. Robert Boothby Heathcote, of Chingford, Essex, and has issue (see Foster's *Peerage*, B. AVELAND).

Letton, Thetford; Grundisburgh Hall, Woodbridge; 5, Portman Square, W.; Brooks', United University, and National Liberal Clubs.

**Gurner,** Henry Edward, M.A. Trin. Coll., Camb., goes the North-eastern circuit, a student of the Middle Temple 19 Jan., 1874, called to the bar 17 Nov., 1877 (eldest son of Henry Field Gurner, of Melbourne, Victoria, Crown solicitor); born , .

16, St. Edmund's Terrace, North Gate, Regent's Park, N.W.; 7, Fig Tree Court, Temple, E.C.

**Gurner,** John Augustus, LL.M. Jesus Coll., Camb., practises before the supreme court at Melbourne, a student of the Inner Temple 16 April, 1874 (then aged 18), called to the bar 13 June, 1877 (2nd son of Henry Field Gurner, of St. Kilda, Victoria, Crown solicitor); born , 1856.

32, Temple Court, Melbourne.

**Gurney,** Rev. Archer Thompson, curate of Holy Trinity, Exeter, 1849-51, chaplain to the Court Chapel, Paris, 1858-71, evening lecturer Holy Trinity, Westminster, 1872-4, etc., a student of the Middle Temple 29 April, 1842, called to the bar 8 May, 1846 (eldest son of Richard Gurney, Esq., of House, Tregoney, Cornwall); born , .

7, Keble Terrace, Oxford.

**Gurney,** Arthur Frederick, matric. London Univ. 1866, a student of Lincoln's Inn 5 Nov., 1869 (then aged 21), called to the bar 30 April, 1873 (2nd son of Thomas Gurney, assistant shorthand writer to the houses of parliament); born , 1848.

**Guthrie,** Francis, LL.B. London Univ. 1852, B.A. 1850, a student of the Middle Temple 15 March, 1851, called to the bar 30 April, 1857 (3rd son of Alexander Guthrie, of New Bond Street, London, tailor); born , .

**Guthrie,** Thomas Anstey, B.A., LL.B., Trin. Hall, Camb., 1879, a student of the Middle Temple 28 June, 1876, called to the bar 26 Jan., 1880 (eldest son of Thomas Anstey Guthrie, of London); born , .

6, Phillimore Gardens, Kensington, W.; 3, New Square, Lincoln's Inn, W.C.

**Gwyther,** Alfred, B.A., Christ Church, Oxon, 1868, a student of the Inner Temple 21 May, 1868 (then aged 22), called to the bar 30 April, 1875 (2nd son of late Edwin Gwyther, of Edgbaston, co. Warwick); born , 1846.

3, Albert Street, Grosvenor Place, S.W.; Windham Club, S.W.

**Gye,** Percy, a member of the South-eastern circuit, a student of the Inner Temple 26 March, 1868 (then aged 21), called to the bar 26 Jan., 1871 (youngest son of Frederick Gye, then proprietor of Royal Italian Opera, Covent Garden); born , 1847; married 16 June, 1880, Constance, 3rd dau. of James Sant, Esq., R.A.

99, Inverness Terrace, W.; 1, Paper Buildings, Temple, E.C.

# H

**Hackblock,** William Henry, B.A., Trin. Coll., Camb., 1868, equity draftsman and conveyancer, a student of the Inner Temple 11 Nov., 1866 (then aged 21), called to the bar 17 Nov., 1869 (2nd son of John Hackblock, of Brockham Warren, Reigate, Surrey); born , 1845.
Care of Slaney Park, Baltinglass, co. Wicklow.

**Hackney,** Bernard Batigan, goes the Midland circuit, formerly a reporter, a student of the Middle Temple 27 April, 1878, called to the bar 26 Jan., 1881 (2nd son of late Nathan Hackney, of Hull, merchant); born .
New Hall Street, Birmingham.

**Hacon,** William Llewellyn, B.A. Balliol Coll., Oxon, a student of Lincoln's Inn 19 Nov., 1881 (then aged 21), called to the bar 26 Jan., 1885 (eldest son of William Macmurdo Hacon, of London, gent.); born , 1860.
69, Gloucester Terrace, Hyde Park, W.

**Hadley,** Edward Alfred, M.A., Trin. Coll., Camb., 1861, joint author of *Brown and Hadley's Commentaries on Laws of England*, mathematical master St. Paul's School, London, 1869-72, examiner in law and history Camb. Univ. 1874-5, in law 1876-7, a student of Lincoln's Inn 15 Oct., 1857 (then aged 20), called to the bar 30 April, 1862 (younger son of George Hadley, Esq., of London); born , 1835; married 24 Sept., 1867, Georgiana Elizabeth, 2nd dau. of Rev. W. F. Wilkinson, B.D.
St. Kilda The Ridgway, Wimbledon; 7, Stone Buildings, W.C.

**Hadow,** James Patrick, B.A. Exeter Coll., Oxon, goes the Western circuit, a student of the Inner Temple 19 Jan., 1867 (then aged 23), called to the bar 17 Nov., 1869 (eldest son of James Remington Hadow, of Devizes, Wilts); born , 1844.

**Haggard,** Alfred Hinuber, late Bengal C.S., a student of Lincoln's Inn 13 Nov., 1869, called to the bar 6 June, 1872 (3rd son of William Meybohm Rider Haggard, of Bradenham Hall, Norfolk, and of Lincoln's Inn, bar.-at-law); born 17 April, 1849; married 15 Dec., 1873, Alice Geraldine, eldest dau. of Vernon Hugh Schalch, Esq., Bengal C.S., and has issue.
20, Grove Road, Wanstead, E.

**Haggard,** Bazett Michael, B.A., Trin. Hall, Camb., 1870, goes the South-eastern circuit, a student of Lincoln's Inn 12 June, 1867 (then aged 19), called to the bar 6 June, 1871 (2nd son of William Meybohm Rider Haggard, of Lincoln's Inn, bar.-at-law); born 29 Sept., 1847; married 16 Dec., 1872, Julia Diana, elder dau. of George Baker, Esq., of Shipdham, Norfolk, and has issue.
The Hall, Kirby Cane, Bungay; 11, Sussex Gardens, Hyde Park, W.; 2, Paper Buildings, Temple, E.C.

**Haggard,** Edward, equity draftsman and conveyancer, a student of Lincoln's Inn 16 Nov. 1863 (then aged 27), called to the bar 6 June, 1866 (7th son of John Haggard, late of Doctors' Commons, LL.D., dec.); born , 1836.
71, George Street, Portman Square, W.; 7, New Square, Lincoln's Inn, W.C.

**Haggard,** Henry Rider, Master of the High Court of the Transvaal, 1877-9, private secretary to Sir H. Bulwer, 1875, on staff of special commissioner to South African Republic (Sir T. Shepstone) 1877, author of *Cetewayo and His White Neighbours* 1882, *Dawn* 1884; *The Witch's Head* 1885, a student of Lincoln's Inn 23 Jan., 1882 (then aged 25), called to the bar 26 Jan., 1885 (6th son of William Meybohm Rider Haggard, Esq., of Bradenham Thorpe, Norfolk, and of Lincoln's Inn, bar.-at-law); born 22 June, 1856; married 11 Aug., 1880, Mariana Louisa, only child and sole heir of late Major Margitson, 19th regt.
Ditchingham House, Bungay; 1, Fairholme Road, West Kensington, W.; Windham Club.

**Haggard,** William Meybohm Rider, LL.M., Trin. Hall, Camb., 1868, LL.B. 1837, senior chairman quarter sessions West Norfolk, late capt. East Norfolk regt. militia, J.P., D.L., author of *The Militia: its Importance as a Constitutional Force*, a student of Lincoln's Inn 11 Nov., 1837 (then aged 20), called to the bar 28 Jan., 1842 (eldest son of William Haggard Esq., of Bradenham Hall, Norfolk); born , 1817; married 30 May, 1844, Ella, elder dau. and co-heir of Bazett Doveton, Esq., E.I.C.S., and has issue.
Bradenham Hall, Thetford, Norfolk; Oxford and Cambridge Club.

**Haig,** Charles Edwin, M.A., Exeter Coll., Oxon, 1873, J.P. Radnor, a student of the Inner Temple 14 April, 1868 (then aged 19), called to the bar 18 Nov., 1878 (eldest son of George Augustus Haig, Esq., of Pen Ithon, Radnor); born 14 June, 1849; married 18 April, 1871, Janet Stein, dau. of John Haig, of Cameron House, co. Fife, and has issue (see Foster's *Our Noble and Gentle Families*).
Pen Ithon, Newtown, co. Montgomery; 7, Argyle Street, Regent Street, W.; New University Club.

**Haig,** James, M.A., Trin. Coll., Dublin, 1840, science medallist 1833, contested Middlesex 1859 and Lambeth 1865, author of *Symbolism and Philosophy, or the Science of Truth*, a student of Lincoln's Inn 21 Nov., 1834, called to the bar 30 Jan., 1838 (3rd son of Robert Haig, Esq., of Roebuck, co. Dublin); born 8 March, 1813; married 18 March, 1848, Helen Jane, dau. of Capt. Michael Edwin Fell, and has issue (see Foster's *Our Noble and Gentle Families*).
Merchiston Avenue, Edinburgh.

**Haigh,** Charles, a member of the North-eastern circuit, a student of the Middle Temple 19 May, 1866, called to the bar 30 April, 1869 (5th son of John Haigh, Esq., of Scarborough, Yorks); born , .
11, Essex Villas, Kensington, W.; 1 Elm Court, Temple, E.C.

**Haigh,** George Harty, a member of the Midland circuit, a student of the Inner Temple 3 June, 1871 (then aged 19), called to the bar 30 April, 1874 (2nd son of George Haigh, of Bath); born 22 April, 1852.
8, Fig Tree Court, Temple, E.C.

**Haines,** Frederick Edward Grant, undergrad. Trin. Hall, Camb., a student of the Inner Temple 16 Jan., 1879 (then aged 21), called to the bar 18 April, 1883 (eldest son of Genl. Sir Frederick Paul Haines, G.C.B., G.C.S.I., C.I.E.); born 22 July, 1857 (see Foster's *Our Noble and Gentle Families*).
Petworth, Sussex.

**Hake,** William Augustus Gordon, a student of the Middle Temple 9 June, 1828, called to the bar 8 May, 1835 (2nd son of Thomas Bedford Hake, of Exeter, gentleman).
53, George Street, Portman Square, W.; 3, Old Steyne, Brighton.

**Mohammed Hussein Hakim,** F.E.A. Bombay Univ., practises before the High Court at Bombay, a student of Lincoln's Inn 23 Jan., 1877 (then aged 23), called to the bar 21 April, 1880 (youngest son of late Subahdar, major Sirdar Bahadur, Mohammed Sheriff, 20th regt. Bombay N.I.); born , 1854.
Bombay.

**Haldane,** Richard Burdon, M.A. Edinburgh Univ., matric. London Univ. 1873, equity draftsman and conveyancer, a student of Lincoln's Inn 12 Jan., 1875 (then aged 18), called to the bar 17 Nov., 1879 (3rd son of Robert Haldane, of Edinburgh); born , 1857.
Cloanden, near Auchterarder, N.B.; 13, Bruton Street, W.; 5, New Square, Lincoln's Inn, W.C.

**Haldar,** Nanda Lal, undergrad. Christ's Coll., Camb., sometime at London Univ., practises before the High Court at Calcutta, a student of the Middle Temple 17 Nov., 1873, called to the bar 27 Jan., 1879 (eldest son of Jib Madhab Haldar, of Calcutta, medical practitioner); born 1855.
Calcutta.

**Hale,** Bernard, J.P., D.L. Sussex, a student of the Middle Temple 17 April, 1823, called to the bar 12 June, 1835 (3rd son of John Hale, Esq., of Quebec, Upper Canada); born 23 March, 1805; married 11 Dec., 1845, Charlotte Cecilia, widow of H. H. Jackson, Esq., of Holly Hill, dau. of Sir Robert Sheffield, 3rd bart., of Normanby, co. Lincoln.
Holly Hill, Tunbridge Wells.

**Haleem** (see Furhut).

**Hales,** John Wesley, M.A. (late fellow), Christ Coll., Camb., 1862, examiner in English language, literature and history London Univ. since 1882, professor of English language King's Coll., London, 1877, and lecturer on English literature King's Coll. School since 1875, composition master King's Coll. School 186—75, coeditor of *Bishop Percy's Manuscript Folio*, etc., editor of *Milton's Areopagitica*, a student of Lincoln's Inn 13 July, 1859 (then aged 22), called to the bar 18 Nov., 1867 (2nd son of Rev. William Hales, of Sheerness, Kent); born , 1837; married 1 Aug., 1867, Henrietta, 2nd dau. of George Trafford, county court judge, late of Oughtrington Hall, Cheshire.
1, Oppidans Road, Primrose Hill, N.W.

**Halhed,** Francis, a student of the Middle Temple 17 Jan., 1846, called to the bar 26 Jan., 1849 (8th son of John Halhed, Esq., of Yately House, Hants); born , ; married 1 July, 1847, Mary Anne, dau. of late J. Powell, Esq., of Clapton House, Middlesex.
Harbledown, Canterbury.

**Halkett,** James, a student of the Inner Temple 3 Nov., 1865 (then aged 21), called to the bar 17 Nov., 1868 (youngest son of James Halkett, Esq., of Perth); born , 1844.
Cape Town.

**Hall,** Amyand John, M.A., Trin. Coll., Oxon, 1879, an examiner of High Court of Justice since Feb., 1884, late *Law Times* reporter in Vice-Chancellor Bacon's court, a student of Lincoln's Inn 22 Nov., 1876 (then aged 22), called to the bar 17 Nov., 1879 (eldest son of Rev. John Edward Hall, of London); born , 1854.
6, Cleveland Terrace, Hyde Park, W.; 10, Old Square, Lincoln's Inn, W.C.

**Hall,** Charles, Q.C., M.A., Trin. Coll., Camb., 1870, attorney-general to H.R.H. the Prince of Wales since 1877, a member of the South-eastern circuit, a student of Lincoln's Inn 15 Nov., 1862 (then aged 19), called to the bar 17 Nov., 1866, admitted a barrister of the Middle Temple *ad eundem* 13 May, 1872, Q.C. 2 June, 1881, and a bencher 7 Nov., 1884 (2nd son of late Vice-Chancellor Sir Charles Hall); born 3 Aug., 1843.
8, Bayswater Hill, W.; 3, Temple Gardens, E.C.

**Hall,** Edward Allecock, B.A. Trin. Hall, Camb., goes the Northern circuit, a student of Lincoln's Inn 22 Nov., 1872, went to the Inner Temple 6 Nov., 1875 (then aged 23), where he was called to the bar 17 Nov., 1875 (eldest son of Isaac Hall, of Manchester, solicitor); born , 1852.
136 and 137, Palace Chambers, Bridge Street, S.W.; 6, Crown Office Row, Temple, E.C.

**Hall,** Edward Kirkpatrick, B.A. Christ Church, Oxon, goes the Midland circuit, J.P. Staffordshire, a student of the Inner Temple 5 Nov., 1866 (then aged 22), called to the bar 30 April, 1870 (only son of Lorenzo Kirkpatrick Hall, of Holly Bush, Sudbury, co. Staff.); born 2 June, 1844; married , 1873, Marion Louisa, 2nd dau. of Thomas Webb, Esq., of Smallwood Manor, co. Staff., and has issue.
Holly Bush, Sudbury, Derby; 11, West Cromwell Road, S.W.; 2, Harcourt Buildings, Temple, E.C.

**Marshall-Hall,** Edward, B.A. St. John's Coll., Camb., a student of the Inner Temple 11 Nov., 1880 (then aged 22), called to the bar 6 June, 1883 (2nd surviving son of Alfred Hall, of Brighton, M.D., F.R.C.P. London); born , 1858.
Care of Dr. Hall, Brighton.

**Hall,** Giles, a student of Gray's Inn 14 April, 1842, called to the bar 30 April, 1845 (2nd son of William Hall, late of Bilbury, co. Glouc., dec.); born , .

**Hall,** Henry Ernst, B.A., Jesus Coll., Camb., 1868, equity draftsman and conveyancer, a student of Lincoln's Inn 11 Jan., 1868 (then aged 22), called to the bar 26 Jan., 1871 (youngest son of John Charles Hall, late of Lincoln's Inn Fields, solicitor, dec.); born , 1846.
16, Norfolk Crescent, W.

**Hall,** Hugh, M.A., B.C.L., Merton Coll., Oxon, 1874, a student of the Inner Temple 3 Nov., 1873 (then aged 24), called to the bar 25 June, 1884 (4th son of late Henry Hall, Esq., of Barton Abbey, Oxon); born , 1849; married 9 Dec., 1880, Elinor Mildred, youngest dau. of Rev. J. W. Hopkins, vicar of Aghrim, co. Cork.
Barton Abbey, Steeple Aston.

**Hall,** John Carey, B.A. Queen's Univ., Ireland, assistant Japanese secretary at Tokio 1882, entered the service in 1867, a student of the Middle Temple 18 Jan., 1879, called to the bar 29 June, 1881 (2nd son of John Hall, Esq., of Portrush, co. Antrim); born , .
Tokio, Japan.

**Hall,** John Edward, M.A., Queen's Coll., Oxon, 1864, author of *A Treatise on Law of Rights of Common*, etc., a reporter for Incorporated Council since 1875, a member of the Midland circuit, a student of Lincoln's Inn 17 Nov., 1859 (then aged 22), called to the bar 11 June, 1862 (eldest son of Edward Hall, Esq., of Acton, Middlesex); born , 1837.
40, St. James' Square, Notting Hill, W.; 24, Old Buildings, Lincoln's Inn, W.C.

**Hall,** Marshall, F.G.S., F.C.S., special pleader, international law and equity draftsman and conveyancer, J.P. Wilts, educated at Eton, matric. Caius Coll., Camb., late capt. 1st (royal East) Middlesex militia, a student of Lincoln's Inn 11 Nov., 1859 (then aged 28), called to the bar 17 Nov., 1862 (only son of Marshall Hall, Esq., of London, dec.); born , 1831; married 15 Aug., 1854, Mary Eliza, dau. of late John Mammatt, Esq., of Ashby Manor House, co. Leic., and has issue.
13, Old Square, Lincoln's Inn, W.C.; Scientific Club.

**Hall,** Samuel, M.A. Trin. Coll., Dublin, equity draftsman and conveyancer, a student of the Middle Temple 25 April, 1868, exhibition Trin., 1870, called to the bar 10 June, 1870 (3rd son of Samuel Hall, of Leftwich, Cheshire, gent.); born , .
K4, Albany, W.; 6, New Carey Street, W.C.

**Hall,** Samuel Carter, F.S.A., the well-known author, editor of the *New Monthly Magazine* 1830, established the *Art Journal* 1839, author of *The Book of Gems, Book of British Ballads, Baronial Halls, A Book of Memories of Great Men and Women of the Age;* the works original and edited by Mr. and Mrs. Hall are said to number about 350; one of the founders of the Hospital for Consumption, an hon. secretary of the Nightingale Fund, contested co. Wexford 1841, a student of the Inner Temple 3 July, 1824, called to the bar 30 April, 1841 (4th son of Col. Robert Hall, of Topsham, Devon, dec.); born , ; married , .
3, Sussex Villas, Kensington, W.

**Hall,** Theodore Hall, M.A. Univ. Coll., Oxon, equity draftsman and conveyancer, a student of Lincoln's Inn 28 April, 1880 (then aged 26), studentship Hilary, 1881, called to the bar 26 Jan., 1883 (4th son of Alexander Hall Hall, Esq., late of Watergate, Sussex, dec.); born , 1854.
8, Portsea Place, Connaught Square, W.; 5, New Square, Lincoln's Inn, W.C.

**Hall,** William Edward, B.A., Univ. Coll., Oxon, 1859, author of *The Rights and Duties of Neutrals in International Law*, goes the Western circuit, a student of Lincoln's Inn 26 Jan., 1857 (then aged 21), called to the bar 18 Nov., 1861 (only son of William Hall, of Exeter, M.D.); born , 1836.
3, Brick Court, Temple, E.C.

**Bullock-Hall,** William Henry, B.A. Balliol Coll., Oxon, assumed the additional surname of Hall Aug., 1872, a student of Lincoln's Inn 27 Jan., 1860 (then aged 22), called to the bar 26 Jan., 1872 (3rd son of Major Henry Robert Bullock, 1st life guards, late of Bury St. Edmunds, Suffolk, dec.); born 5 April, 1837.
Six Mile Bottom, Newmarket.

**Hall,** William James, a student of the Middle Temple 4 June, 1841, called to the bar 11 June, 1847 (only son of Thomas James Hall, Esq., of London); born , .

**Halle,** Julius Berkeley, a member of the North-eastern circuit, matric. London Univ. 1877, a student of the Middle Temple 14 Sept., 1877, called to the bar 9 June, 1880 (eldest son of Julius B. Halle, of Clapham, Surrey, gentleman); born 6 Jan., 1858.
1, New Court, Temple, E.C.

**Hallett,** Forbes Ernest, equity draftsman and conveyancer, a student of Lincoln's Inn 29 April, 1871 (then aged 20), called to the bar 26 Jan., 1874 (7th son of Thomas Perham Luxmoore Hallett, of Lincoln's Inn, bar.-at-law); born 18 May, 1850.
9, Bathurst Street, Hyde Park Gardens, W.; 9, Old Square, Lincoln's Inn, W.C.

**Hallett,** Shackleton, a member of the South-eastern circuit, a student of Lincoln's Inn 13 April, 1861 (then aged 18), called to the bar 26 Jan., 1864 (5th son of Thomas Perham Luxmoore Hallett, of Lincoln's Inn, bar.-at-law); born , 1843.
1, Hare Court, Temple, E.C.

**Hallett,** Thomas George Palmer, M.A. London Univ. 1870 and a member of Convocation, formerly of the Indian civil service, a student of the Middle Temple 22 April, 1863, called to the bar 26 Jan., 1878 (only son of Job Hallett, Esq., of Martock, Somerset, dec.).
Claverton Lodge, Bath.

**Hallett,** William Trelawny, J.P. Devon, lord of the manor and patron of Axmouth, a student of the Middle Temple 24 April, 1841, called to the bar 3 May, 1844 (eldest son of Rev. Richard Southcott Hallett, of Axmouth, Devon); born , 1818; married 3 June, 1847, Ellen, only dau. of Richard Whitehouse, Esq., of London, and has issue.
Stedcombe House, Axminster.

**Halliday,** William Halliday, M.A., Balliol Coll., Oxon, 1855, J.P. Somerset, a chairman of quarter sessions Devon, J.P., D.L., high sheriff 1882, assumed the surname of Halliday in lieu of his patronymic Cosway by royal licence in 1872, a student of Lincoln's Inn 28 Oct., 1854 (then aged 26), called to the bar 26 Jan., 1858 (only son of Sir William Richard Cosway, late of Biloughton, Kent, Knt., dec.); born , 1828; married 24 May, 1860, Margaret, youngest dau. of late Sir Thomas Harvie Farquhar, Bart., and has issue (see Foster's *Baronetage*).

Glenthorne, Lynmouth, Barnstaple; West View, Torquay; 19, Markham Square, Chelsea, S.W.; Oxford and Cambridge Club.

**Hallilay,** Richard, conveyancer and equity draftsman, author of *A Digest of Examination Questions and Answers, A Concise Treatise on Conveyancing, etc., A Concise View of an Action in Chancery,* and *Articled Clerks' Handbook,* a student of the Middle Temple 27 April, 1867, exhibition July, 1868, studentship Trin. (May), 1869, called to the bar 7 June, 1869 (eldest son of late William Hallilay, formerly of Wakefield, Yorks, manufacturer); born , ; married 4 March, 1874, Sarah, youngest dau. of late Jacob Walton, of Alston, Cumberland.

3, Brick Court, Temple, E.C.

**Halsall,** Edward Francis, a member of the Northern circuit, educated at St. Cuthbert's Coll., Ushaw, Durham, a student of the Inner Temple 25 Sept., 1839 (then aged 17), called to the bar 20 Nov., 1846 (eldest son of Richard John Halsall, of Joy House, Middleton, co. Lanc., gent.); born , 1822.

**Halswell,** Edmund Storr, M.A., St. John's Coll., Camb., 1830, equity draftsman and conveyancer, a student of the Middle Temple 2 June, 1831, called to the bar 6 June, 1834 (2nd son of Henry Halswell, Esq., of Presteign, Radnor); born , .

26, Kensington Gate, W.

**Haly,** John Standish, assistant inspector Local Government Board since May, 1874, a student of the Middle Temple 10 May, 1856, called to the bar 10 June, 1859 (2nd son of Richard Standish Haly, of Parkstone, Dorset, capt. R.N., dec.); born ,

4, Pump Court, Temple, E.C.

**Hambro,** (Baron) Charles Joseph Theophilus, lt.-col. Dorset yeomanry, late capt. 8th Dorset royal volunteers, M.P. Weymouth 1868-74, J.P., D.L. Dorset, high sheriff 1882, matric. Trin. Coll., Camb., lord of the manors and patron of Winterbourne, Stickland, Milton Abbas, and Stoke Wake, a student of the Inner Temple 20 April, 1857, called to the bar 30 April, 1860 (eldest son of Charles Joachim, Baron Hambro, of Roehampton, Surrey); born 2 Oct., 1834; married 15 Dec., 1857, Susan Amelia, dau. of the Ven. and Hon. Henry Reginald Yorke, archdeacon of Huntingdon (see Foster's *Peerage,* E. HARDWICKE).

Milton Abbas, Blandford, Dorset; 22, Mansfield Street, W.; Carlton and Arthur's Clubs.

**Hamel,** Felix Hargrave de, law clerk to Board of Trade since 1867, chief clerk since 1876, author of *International Law,* of *Law of Ritualism in United Church of England and Ireland,* a student of the Inner Temple 30 March, 1858 (then aged 20), called to the bar 26 Jan., 1861 (eldest son of Felix John Hamel, Esq., of London, late solicitor to H.M. customs); born 7 Feb., 1838; married 14 Nov., 1869, Arabella Louisa, eldest dau. of Col. J. A. Hunter, of Clifton.

40, Argyll Road, W.

**Hamer,** Richard Evans, a member of the South-eastern circuit, a student of the Middle Temple 6 Nov., 1873, called to the bar 28 June, 1876 (only son of Richard Evans Hamer, formerly of Clapham, Surrey, wine merchant); born , .

Care of 38, Montpelier Square, S.W.

**Hamersley,** Alfred St. George, a student of the Middle Temple 22 Jan., 1870, called to the bar 18 Nov., 1872 (5th son of Hugh Hamersley, Esq., of Pyrton Manor, Tetsworth, Oxon, J.P.); born 8 Oct., 1848; married 26 Oct., 1876, Isabella Maud, eldest dau. of Charles Hastings Snow, Esq., and has issue (see Foster's *Baronetage, article* PIERS).

Christchurch, New Zealand.

**Hamilton,** Alfred Douglas, B.A., Caius Coll., Camb., 1844, M.A. 1874, went the South-eastern circuit, J.P., D.L. Essex, a student of Lincoln's Inn 7 June, 1844, went to the Inner Temple 15, where he was called to the bar 26 Jan., 1849 (7th son of Augustus Hamilton, Esq., of Trafalgar Square, London); born 21 April, 1818; married twice and has issue (see Foster's *Peerage,* D. HAMILTON).

Oxford and Cambridge Club, S.W.

**Hamilton,** Archibald Henry, M.A., Christ Coll., Camb., 1874, LL.B., Whewell international law scholar 1872, nominated a puisne judge for Gold Coast Colony July, 1883, a member of the Northern circuit, J.P. co. Meath, a student of the Inner Temple 24 April, 1869 (then aged 21), called to the bar 26 Jan., 1876 (eldest son of Rev. James Hamilton, of Ballymacoll, co. Meath); born 22 Dec., 1847.

8, St. James' Square, Manchester; Oxford and Cambridge Club, S.W.

**Hamilton,** Arthur Bold, LL.M., Trin. Coll., Camb., 1874, went the South-eastern circuit, a student of the Inner Temple 15 April, 1868 (then aged 20), called to the bar 30 April, 1872 (2nd son of Rev. Joseph Harriman Hamilton, of London); born 18 March, 1848.

The Bank, Derby.

**Hamilton,** Charles Gipps, M.A. Trin. Coll., Camb., 1884, from Eton, a student of the Inner Temple 30 Oct., 1879 (then aged 22), called to the bar 21 June, 1882 (2nd son of Edward William Terrick Hamilton, Esq., of Charters, Sunningdale, Berks); born 27 June, 1857 (see Foster's *Peerage,* B. BELHAVEN).

11, New Square, Lincoln's Inn, W.C.; 15, Jermyn Street, S.W.

**Hamilton,** Constantine de Courcy, B.A., LL.B., Trin. Coll., Camb., 1884, from Harrow, a student of the Inner Temple 7 April, 1881 (then aged 19), pupil scholarship common law Feb., 1884, called to the bar 17 Nov., 1884 (only son of Gerald de Courcy Hamilton, chief constable of Devon); born 17 Nov., 1861 (see Foster's *Our Noble and Gentle Families*).

3, Victoria Terrace, Exeter; Isthmian Club.

**Hamilton,** Gavin Francis, B.A. Corpus Christi Coll., Oxon, a student of the Inner Temple 23 Jan., 1879 (then aged 21), called to the bar 3 May, 1882 (eldest son of Andrew Hamilton, of Manchester, iron merchant); born , 1858.

146, Upper Brook Street, Manchester.

**Hamilton,** Henry Best Hans, major 3rd brigade Northumberland artillery militia since 1876, a member of the North-eastern circuit, a student of Lincoln's Inn 13 Nov., 1869, went to the Inner Temple 12 Nov., 1872 (then aged 22), where he was called to the bar 30 April, 1873 (2nd son of Ven. George Hans Hamilton, archdeacon of Lindisfarne and vicar of Eglingham); born 19 Oct., 1850; married 22 July, 1875, Margaret Gordon, dau. of late J. Bond Cabbell, Esq., of Cromer Hall, Norfolk.

10, Elm Park Gardens, South Kensington, S.W.; 1, Brick Court, Temple E.C.

**Hamilton,** Hugh Montgomerie, a member of the Northern circuit, matric. London Univ. 1877, from Marlborough Coll., a student of the Inner Temple 22 May, 1875 (then aged 21), called to the bar 15 May, 1878 (eldest son of Hugh Hamilton, of Ayr); born 26 June, 1854; married 18 March, 1880, Adelaide Eliza Margaret, only dau. of James Baron Northcott, of Brook House, Alderley Edge, Cheshire.

53, Warwick Gardens, Kensington, W.; 2, Harcourt Buildings, Temple, E.C.

**Hamilton,** James, equity draftsman and conveyancer, a student of Lincoln's Inn 6 Nov., 1866 (then aged 21), called to the bar 7 June, 1869 (eldest son of Capt. James Hamilton, late of Nunhead, Surrey, dec.); born , 1845.

108, Belsize Road, N.W.; 11, New Square, W.C.

**Hamilton,** James Archibald Gordon, B.A., St. John's Coll., Camb., 1878, goes the Western circuit, a student of the Inner Temple 23 Jan., 1877 (then aged 21), called to the bar 26 Jan., 1880 (only son of Rev. James Hamilton, vicar of Doulting, Somerset); born , 1856.

Doulting Vicarage, Shepton Mallet; 5, Hare Court, Temple, E.C.

**Hamilton,** James Lennox, B.A. Univ. Coll., Oxon, equity draftsman and conveyancer, a student of Lincoln's Inn 4 Oct., 1876, called to the bar 25 June, 1879 (only son of Matthew Hamilton, Esq., of Cheltenham); born .

Montpellier House, Cheltenham; 7, New Square, Lincoln's Inn, W.C.

**Hamilton,** James Winterbottom, LL.B. London Univ. 1875 and a member of Convocation, goes the Northern circuit, a student of the Inner Temple 16 Nov., 1870 (then aged 20), called to the bar 7 June, 1873 (eldest son of Peter Hamilton, late of Oldham, co. Lanc., merchant, dec.); born 8 Dec., 1849; married 1st, 6 Sept., 1876, Annie Eliza, 3rd dau. of late James Wrigley, of Saddleworth, co. Lanc.; she died , ; he married 2ndly, 18 Aug., 1881, Eliza Anne, only child of late Richard Wormald, of Littleton, New Zealand.

48, King Street, Manchester.

**Hamilton,** John Andrew, B.A. Balliol Coll., Oxon, goes the Northern circuit, a student of the Inner Temple 6 Nov., 1880 (then aged 21), called to the bar 17 Nov., 1883 (2nd son of Andrew Hamilton, of Manchester, iron merchant); born , 1859.

Manchester.

**Baillie-Hamilton,** William Alexander, major East Lothian cavalry 1883, first class clerk Colonial Office since 1881 (entered service 1864), private secretary to Rt. Hon. J. Lowther when under-secretary for the colonies 1874-8 and when chief secretary for Ireland 1878-80, educated at Harrow, a student of the Inner Temple 1 May, 1869 (then aged 24), called to the bar 18 Nov., 1872 (eldest son of Admiral Baillie-Hamilton); born 6 Sept., 1844; mar. 21 June, 1871, Mary Aynscombe, only dau. of late Rev. John Mossop, of Hothfield, Kent, and has issue (see Foster's *Peerage*, E. HADDINGTON).

23, Wilton Crescent, S.W.

**Hamilton,** William Frederick, LL.D. London Univ. 1883 and a member of Convocation, a member of the Western circuit, late clerk education department privy council, joint editor of *Law of Husband and Wife*, a student of the Middle Temple 25 March, 1876, studentship Hilary, 1878, certificate of honour Trin., 1879, called to the bar 25 June, 1879 (eldest son of Andrew Hamilton, of Southampton, Hants, dec.); born 25 Dec., 1848; married 9 April, 1884, Ada Margaret, eldest dau. of William Morris, Esq., of Caversham House, Brixton Rise.

77, Kirkstall Road, Streatham Hill, S.W.; 25, Old Square, Lincoln's Inn, W.C.

**Hamlyn,** Vincent Waldo Calmady, M.A. Balliol Coll., Oxon, a member of the North-eastern circuit, a student of the Inner Temple 5 Nov., 1875, went to Lincoln's Inn 19 Nov., 1880, where he was called to the bar 29 June, 1881 (3rd son of Shilston Calmady Hamlyn, Esq., of Leawood, Devon); born 9 Aug., 1854; married 17 Nov., 1880, Emma Josephine, eldest dau. of Sir Joseph Whitwell Pease, Bart., M.P., of Hutton Hall, Yorkshire (see Foster's *Baronetage*).

18, Campden House Road, S.W.; 9, Old Square, W.C.

**Hammick,** James Thomas, secretary of registrar-general's office Somerset House 1870-9, superintendent 185—70, secretary of Non-parochial Register Commission, a commissioner for the census 1871, author of *The Marriage Law of England, The Law of Registration of Births, Deaths, and Marriages*, a student of Lincoln's Inn 2 April, 1862 (then aged 43), called to the bar 26 Jan., 1865 (2nd son of John George Hammick, Esq., late of Boxlands, Surrey, J.P., dec.); born 15 June, 1819.

Summer Hill House, Nuneaton.

**Hammond,** Peter Robert, M.A., Trin. Coll., Camb., 1846, a student of Lincoln's Inn 21 Nov., 1842 (then aged 24), called to the bar 19 Nov., 1846 (eldest son of Peter Hammond, Esq., of Dover); born , 1818.

**Hamon,** Arthur, practises before the supreme court of the Mauritius, a student of the Middle Temple 19 May, 1866, called to the bar 6 June, 1868 (son of late Arthur Hamon, of Mauritius); born , .
Mauritius.

**Hamond,** Charles Frederic, J.P. Newcastle-upon-Tyne and M.P. 1874-80, a student of the Middle Temple 26 May, 1862, called to the bar 1 May, 1865 (eldest son of Fred. George Hamond, of Horsley, Surrey, gentleman); born , 1817.
Warkworth, Northumberland; 20, Loraine Place, Newcastle-upon-Tyne; Carlton Club.

**Hampden,** Charles John, M.A. Christ Church, Oxon, goes the Oxford circuit, a student of Lincoln's Inn 30 April, 1860 (then aged 28), called to the bar 6 June, 1863 (2nd son of Rt. Rev. Renn Dick Hampden, late bishop of Hereford, dec.); born , 1832.
Chalgrove Cottage, St. Mark's Road, W.

**Hampson,** Thomas Arnold Christian, B.A., New Coll., Oxon, 1878, practises before the Lancaster Chancery Court, a student of the Inner Temple 23 Oct., 1876 (then aged 21), called to the bar 17 Nov., 1880 (2nd son of Francis Hampson, of Manchester, solicitor); born , 1855; married 1 Nov., 1881, Louisa Augusta, 4th dau. of Genl. Sir Montague McMurdo, K.C.B.
9, New Square, Lincoln's Inn, W.C.

**Hance,** Edward Walker Brandard Malkin, LL.B. (honours) London Univ. 1870 and a member of Convocation, goes the Northern circuit, clerk to Liverpool School Board since 1871, a student of the Middle Temple 29 Jan., 1868, exhibition in jurisprudence 1870, called to the bar 17 Nov., 1870 (3rd son of late John William Hance, of London, architect); born 20 May, 1844; married 9 Dec., 1875, Mary Amelia, eldest dau. of Henry Bennett, Esq., of Bedminster.
Municipal Offices, Dale Street, Liverpool; Egremont, Cheshire.

**Hancock,** Charles Frederick, M.A., Merton Coll., Oxon, 1874, a student of the Middle Temple 25 April, 1876, called to the bar 7 May, 1879 (2nd son of Charles Frederick Hancock, Esq., of Hendon Hall, Middlesex, gentleman); born , .
The Hall, Hendon, Middlesex; 2, Cloisters, Temple, E.C.

**Burford-Hancock,** Sir Henry James Burford, chief justice and judge of vice-admiralty court of Gibraltar since 1882, knighted at Windsor Castle 29 June, 1882, district judge Jamaica 1876-8, attorney-general and member of Executive Council of Leeward Islands 1878-9, chancellor of the diocese of Antigua 1878, chief justice and judge of vice-admiralty court of Leeward Islands and commissioner of encumbered estates courts of Antigua and Montserrat 1879-82, administrator of government of Leeward Islands in 1881, assumed the additional surname of Burford by royal licence 1881, received medaille d'honneur from H.I.M. Napoleon III. for *A Treatise on International Fishery Laws* 1866, formerly lieut. 45th foot and capt. Kent artillery militia, educated at Eton, a student of the Inner Temple 11 Nov., 1862 (then aged 22), called to the bar 26 Jan., 1866 (only son of Henry Hancock, Esq., sometime president of Royal College of Surgeons England); born 20 Nov., 1839; married 20 March, 1861, Hannah, dau. of late Capt. Thomas Jacob Settle, R.N., and has issue.
The Palace, Gibraltar; Standen, Wilts; Conservative, National, Beaconsfield, Constitutional, & St. Stephen's Clubs.

**Hancock,** Richard Donne, B.A. (late scholar) Queen's Coll., Camb., goes the Western circuit, a student of the Inner Temple 19 Nov., 1875 (then aged 21), called to the bar 3 July, 1878 (2nd son of John Donne Hancock, of Halse, Somerset, gent.); born 8 Aug., 1854.
2, Dr. Johnson's Buildings, Temple, E.C.; 17, Nevill Street, Onslow Gardens, S.W.; United University Club.

**Handley,** Alfred Percival, practises before the High Court at Calcutta, inspector of registration offices Bengal, a student of the Middle Temple 28 April, 1869, called to the bar 30 April, 1872 (2nd son of Henry Handley, of Calcutta, shipowner); born , .
Calcutta.

**Handley,** Francis Frederick, a student of the Middle Temple 31 Oct., 1870, called to the bar 26 Jan., 1875 (3rd son of Henry Honeyman Handley, of Calcutta); born .
Care of 32, Kensington Park Gardens, W.

**Handley,** James William, M.A., Gonville and Caius Coll., Camb., 1880, B.A. 1859, first judge of small causes court Madras, a student of the Inner Temple 27 Jan., 1860 (then aged 23), called to the bar 30 April, 1864 (eldest son of Rev. Augustus Handley, vicar of Alton St. Pancras, Dorset); born , 1837.
Madras.

**Handley,** Richard, bank manager and treasurer of the corporation of Blackpool, a student of the Middle Temple 12 June, 1880, called to the bar 26 Jan., 1884 (eldest son of John Handley, of Manchester); born 8 April, 1845; married 7 June, 1875, Jane, 2nd dau. of late William Livingstone, of Blackpool.
Blackpool.

**Hanham,** Sir John Alexander, Bart., B.A., Magdalen Coll., Oxon, 1878, goes the Western circuit, J.P. Dorset, a student of the Inner Temple 2 July, 1878 (then aged 23), called to the bar 29 June, 1881 (eldest son of John Hanham, of Dean's Court, Wimborne, late capt. 9th foot); born 5 July, 1854.
Wingfield House, Trowbridge; 116, Buckingham Palace Road, S.W.

**Hannay,** Charles James Jenkins, M.A., goes the Midland circuit, J.P. and commissioner of supply co. Kirkcudbright, N.B., a student of the Inner Temple 24 April, 1860 (then aged 25), called to the bar 30 April, 1863 (younger son of late William Hannay, Esq., of Nottingham); born , 1835; married 7 April, 1863, Mary Frances, dau. of Rev. P. Williams, rector of Llansannan, co. Denbigh.

**Hannay,** James Lennox, M.A., St. John's Coll., Camb., 1851, police magistrate at Worship Street police court since 1871, J.P., D.L. Kirkcudbright, formerly counsel to magistrates of Yorkshire West Riding and recorder of Pontefract, a student of the Inner Temple 22 April, 1847 (then aged 20), called to the bar 7 June, 1852 (only son of John O. Hannay, writer to the signet Edinburgh); born 20 Sept., 1826; married June, 1853, Ann Elizabeth, dau. of late James Ponsford, Esq., of London.

Lincluden, co. Kirkcudbright; 33, Porchester Terrace, W.; United University Club, S.W.

**Hannen,** Rt. Hon. Sir James, P.C., president of the Probate Division of the High Court of Justice since 1875, ex-officio member of Court of Appeal since 1881, a justice of the Court of Queen's Bench 1868-72, knighted 14 May, 1868, P.C. 27 Nov., 1872, judge of probate court 1872-5, agent for Great Britain in mixed British and American commission 1853-5, contested Shoreham 1865, educated at St. Paul's School and Heidelberg Univ., a student of the Middle Temple 30 Oct., 1841, called to the bar 14 Jan., 1848, bencher 27 June, 1878, serjeant-at-law 15 April, 1868 (eldest son of James Hannen, Esq., of Kingswood Lodge, Dulwich, Surrey); born , 1821; married 4 Feb., 1847, Mary Elizabeth, 2nd dau. of late Nicholas Winsland, Esq., of London; she died , 1872.

49, Lancaster Gate, Hyde Park, W.; Athenæum Club.

**Hannen,** James Chitty, B.A. Trin. Coll., Oxon, secretary to president of probate division since 1876, an examiner in High Court of Justice Feb., 1884, a member of the South-eastern circuit, a student of the Inner Temple 19 Jan., 1872 (then aged 20), called to the bar 26 Jan., 1876 (eldest son of Mr. Justice Hannen); born , 1852; married 8 April, 1876, Lucy, youngest dau. of late Carl Schaeffer, of Coblentz.

21, Ossett Terrace, Hyde Park, W.; 11, King's Bench Walk, Temple, E.C.

**Hannen,** (Hon.) Nicholas John, judge of H.M.'s court Japan since 1881, acting assistant judge at Yokohama 1871-4, British arbitrator upon British claims against Japanese Government 1873 (for which he received the thanks of H.M.'s Government), Crown advocate at Shanghai 1878-81, acting chief justice of supreme court China and Japan 1881-3, B.A. (honours), Univ. Coll., London, 1864, and a member of Convocation, vice-president of Asiatic Society of Japan, educated at St. Servais Coll., Liége, and City of London School, a student of the Inner Temple 5 Nov., 1863 (then aged 21), called to the bar 6 June, 1866 (6th son of James Hannen, Esq., of Maidenhead, dec.); born 21 Aug., 1842; married , 1869, Jessie Maria Harriette, eldest dau. of late James Woodhouse, Esq., of Henley-on-Thames.

Yokohama, Japan; 35, North Bank, N.W.

**Hansard,** George, equity draftsman and conveyancer, author of *Treatise on the Law relating to Aliens*, etc., a student of Lincoln's Inn 5 Nov., 1832 (then aged 20), called to the bar 21 Nov., 1837 (4th son of James Hansard, Esq., of London); born , 1812; married 10 Oct., 1844, Amelia, eldest dau. of Nathaniel Dando, Esq., of Norwood, Surrey.

Birchville, Bushey Heath, Herts.

**Hansard,** Lucas Henry, LL.B., Trin. Hall, Camb., 1843, J.P. Sussex, late col. 1st royal Lancashire militia, a student of the Middle Temple 11 March, 1834, called to the bar 12 June, 1846 (eldest son of Lucas Graves Hansard, Esq., of London); born , ; married , , Georgiana, dau. of Thomas Evans, Esq., J.P., of Lyminster, Sussex.

22, Palmeira Square, Brighton; United Service, Junior United Service, and National Clubs.

**Hansard,** Thomas Curson, a student of the Middle Temple 8 Jan., 1845, called to the bar 26 May, 1848 (eldest son of Thomas Curson Hansard, of London, gentleman, author of *The Parliamentary Debates*); born , .

4, Paper Buildings, Temple, E.C.

**Hansell,** Edward William, B.A., Christ Church, Oxon, 1880, goes the South-eastern circuit, assistant editor of Vaughan Williams' *Law and Practice in Bankruptcy*, third edition, a student of the Inner Temple 10 Nov., 1877 (then aged 20), called to the bar 17 Nov., 1880 (eldest son of Rev. Edward Halifax Hansell, late rector of East Ilsley, Berks, dec.), born , 1856.

177, New Bond Street, W.; 7, King's Bench Walk, Temple, E.C.

**Hansler,** Henry Stephen, equity draftsman and conveyancer, a student of the Middle Temple 21 Jan., 1850, called to the bar 26 Jan., 1853 (2nd son of Sir John Jacob Hansler, of London, Knt.); born , ; married 4 Sept., 1867, Adelaide Lucy, widow of John London, Esq.

Allenswood, Albert Road, Wimbledon Park, S.W.; 1, Wells Street, Jermyn Street, S.W.

**Hanson,** Alfred, comptroller of legacy and succession duties at Somerset House since 1865, junior counsel to commissioners of customs, inland revenue, etc., 1853-65, revising barrister for London 1861-4, author of *The Acts relating to Probate, Legacy, and Succession Duties*, a student of the Middle Temple 24 Jan., 1840, called to the bar 27 Jan., 1843 (eldest son of Joshua Flesher Hanson, Esq., of Backwell, Somerset); born 29 June, 1816; married 2 May, 1848, Frances Harriot, elder dau. of Rev. John Clarke, rector of Clayhidon, Devon; she died 9 Dec., 1876, leaving issue (see Foster's *Baronetage*, DUNTZE).

1, Upper Westbourne Terrace, W.; Somerset House W.C.; Thatched House Club.

**Harben,** Henry Andrade, B.A. London Univ. 1868 and a member of Convocation, goes the South-eastern circuit, a student of the Inner Temple 9 Nov., 1867 (then aged 18), called to the bar 26 Jan., 1871 (only son of Henry Harben, secretary to Prudential Assurance Company); born , 1849; married 14 Aug., 1873, Mary Frances, youngest dau. of Charles F. James, Esq.

68, Fellowes Road, Hampstead, N.W.; 1, New Square, Lincoln's Inn, W.C.

**Harbhamji** (Kumar Shri Harbhamji Rawaji), B.A., Trin. Coll., Camb., 1884, a student of Lincoln's Inn 19 Jan., 1882 (then aged 19), called to the bar 26 Jan., 1885 (2nd son of His Highness Rawaji, of Morbi, Kattiawar, Bombay); born , 1863.
26, Ebury Street, S.W.

**Harcourt,** Rt. Hon. Sir William George Granville Venables Vernon, Q.C., M.P., M.A. (scholar), Trin. Coll., Camb., 1869, secretary of state for home department since April, 1880, M.P. Derby since May, 1880, Oxford 1868-80, solicitor-general 1873-4, knighted 12 Dec., 1873, professor of international law Camb. Univ. since 1869, member of royal commissions for amendment of neutrality law 1867, naturalization law 1868, and extradition law 1877, author of *Letters of "Historicus" on International Law*, a student of the Inner Temple 2 May, 1851 (then aged 23), called to the bar 1 May, 1854, Q.C. 10 Jan., 1866 (eldest son of Rev. William Vernon Harcourt, of Bolton Percy, Yorks); born 14 Oct., 1827; married 1st, 5 Nov., 1859, Thérèse, dau. of Thomas Henry Lister, Esq., of Armitage Park, co. Stafford; she died 31 Jan., 1863; he married 2ndly, 2 Dec., 1876, Elizabeth, widow of T P Ives, Esq., dau. of late (Hon.) J Lothrop Motley, American Minister at St. James', and has issue (see Foster's *Peerage*).
Castlemalwood, near Lyndhurst; 7, Grafton Street, W.; Farrar's Buildings, Temple, E.C.; Devonshire, Reform, Oxford & Cambridge, and National Liberal Clubs.

**Hardcastle,** Francis Hallett, B.A., Trin. Coll., Camb., 1872, a student of the Inner Temple 14 Nov., 1870 (then aged 21), called to th bar 26 Jan., 1875 (2nd son of late Joseph Hardcastle, Esq., of Wimbledon, Surrey, bar.-at-law); born , 1849.
4, Paper Buildings, Temple, E.C.

**Hardcastle,** Henry, M.A., Trin. Coll., Camb., 1866, goes the South-eastern circuit, J.P. Essex, author of *Construction and Effect of Statutory Law*, editor of *Bushby's Election Law, Hardcastle's Election Petitions*, joint editor of *Election Petition Reports*, a student of the Inner Temple 15 Nov., 1862 (then aged 21), called to the bar 30 April, 1866 (eldest son of Joseph Alfred Hardcastle, Esq., M.P., of Writtle, Essex); born , 1841; married 12 Oct., 1865, Maria Sophia, 4th dau. of late Sir John Frederick William Herschel, Bart., and has issue (see Foster's *Baronetage*).
Writtle, Essex; 38, Eaton Square, S.W.; 5, Paper Buildings, Temple, E.C.

**Hardcastle,** Joseph Alfred, M.P., M.A. (scholar), Trin. Coll., Camb., 1841, D.L. Surrey, J.P. Essex, Norfolk, and Suffolk, M.P. Bury St. Edmunds since 1880 and 1857-74, Colchester 1847-52, a student of the Inner Temple 2 Dec., 1837 (then aged 22), called to the bar 11 June, 1841 (eldest son of Alfred Hardcastle, Esq., of Hatcham House, Surrey); born 15 Sept., 1815; married 1st, 24 March, 1840, Frances, only child of late W. H. Lambirth, Esq.; she died 16 June, 1865; he married 2ndly, 8 July, 1869, (Hon.) Mary Scarlett Campbell, dau. of John, 1st Lord Campbell, lord chancellor, by his wife Mary, Baroness Stratheden (see Foster's *Peerage*).
The Lodge, Holt, Norfolk; 54, Queen's Gate Terrace, S.W.; Brooks', Reform, and Oxford & Cambridge Clubs.

**Harding,** Arthur Ryle, M.A., Merton Coll., Oxon, 1878, a student of Lincoln's Inn 22 April, 1873 (then aged 20), called to the bar 26 Jan., 1877 (eldest son of Robert Palmer Harding, of Dulwich, Surrey); born 17 Nov., 1852; married 21 March, 1882, Jessie May, 3rd dau. of W. J. R. Cotton, Esq., M.P., of Woodside, Whetstone.
46, Harrington Gardens, S.W.; Oxford and Cambridge Club.

**Harding,** George, a student of the Middle Temple 11 Nov., 1841, called to the bar 22 Nov., 1844 (3rd son of John Harding, Esq., of Burlington, Yorks); born , .

**Harding,** (Hon.) George Rogers, puisne judge of supreme court Queensland since 1879, acting chief justice 1883-4, a member of the Queensland bar 1866, undergrad. Magdalen Coll., Camb., author of *Ecclesiastical Law*, a student of Lincoln's Inn 1 June, 1858 (then aged 18), called to the bar 30 April, 1861 (only son of late Rev. George Rogers Harding, LL.B., rector of Gittisham, Devon); born , 1840; married 7 May, 1861, Emily, 4th dau. of Thomas Morris, Esq., of Stone House, co. Worcester.
St. John's Wood, Brisbane, Queensland.

**Harding,** Thomas Oliver, M.A. (fellow), Trin. Coll., Camb., 1876, B.Sc. London Univ. 1871, B.A. 1868, and a member of Convocation, equity draftsman and conveyancer, sometime assistant master at Marlborough Coll., a student of Lincoln's Inn 26 April, 1877 (then aged 27), called to the bar 9 June, 1880 (eldest son of Rev. Thomas Harding, late of Whitehaven, Wesleyan minister, dec.); born , 1850.
4, New Inn, Strand, W.C.

**Harding,** Wallace James, a member of the Eastern circuit, matric. London Univ. 1862, a student of the Middle Temple 4 Nov., 1861, called to the bar 6 June, 1864 (3rd son of Thomas Harding, of Highgate, gentleman); born , ; married 5 Oct., 1871, Pauline Mary Ann, widow of Hon. Charles Stuart Savile, attaché at Berlin, only dau. of Major William John King, 21st regt. (see Foster's *Peerage*, B. MEXBOROUGH).
10, Holly Terrace, Highgate.

**Hardinge,** Thomas von Donop, B.A. Trin. Coll., Dublin, acting sub-collector and joint magistrate Tinnevelly, Madras, entered Madras civil service 1864, a student of the Inner Temple 8 Nov., 1872 (then aged 29), called to the bar 6 June, 1874 (3rd son of William Henry Hardinge, Esq., of Monkstown, co. Dublin); born , 1843.
Tinnevelly, Madras.

**Hardingham,** George Gatton, author of *The Republic of Cicero*, a member of the South-eastern circuit, a student of the Middle Temple 15 Nov., 1845, called to the bar 25 Jan., 1850 (only son of Josaphat Davy Hardingham, Esq., of the royal navy, dec.); born , .

33, St. George's Square, S.W.

**Hardman,** William, M.A., Trin. Coll., Camb., 1854, chairman of Surrey sessions (first court) since 1877, second court 1871-2, sometime deputy chairman), recorder of Kingston-on-Thames since 1868, J.P., D.L. Surrey, J.P. Kingston-on-Thames, member of court of general assessment sessions for London, inspector of Woking convict prison, contested East Surrey 1868, a student of the Inner Temple 14 Nov., 1848 (then aged 20), called to the bar 30 April, 1852 (only son of late William Bridge Hardman, of Bury, Lanc.); born , 1828; married 5 Dec., 1855, Mary Anne, only dau. of late James Radley, Esq., of Liverpool.

Norbiton Hill, Kingston-on-Thames; 81, St. George's Road, S.W.; 7, New Square, Lincoln's Inn, W.C.; United University, Fielding, and Beefsteak Clubs.

**Gathorne-Hardy,** Hon. Alfred Erskine, M.A., Balliol Coll., Oxon, 1870, from Eton, a member of the South-eastern circuit, M.P. Canterbury 1878-80, contested Yorkshire West Riding (Northern Division) 1882, junior counsel to the chief commissioner of works and counsel to the commissioners of woods and forests since 1876, a student of the Inner Temple 18 Nov., 1865 (then aged 20), called to the bar 7 June, 1869 (3rd son of Rt. Hon. Gathorne, Viscount Cranbrook, a master of the bench of the Inner Temple); born 27 Feb., 1845; married 3 Aug. 1875, Isabella Louisa, only dau. of John Malcolm, Esq., of Poltalloch, co. Argyll, N.B. (see Foster's *Peerage*).

22, Charles Street, Berkeley Square, W.; 1, Brick Court, Temple, E.C.

**Hardy,** Edward Lee Carteret Price, F.S.A., chief clerk in office of duchy of Lancaster, comptroller of court of chancery of Lancashire 1877-9, a student of Lincoln's Inn 28 May, 1866, called to the bar 7 June 1869 (eldest son of Sir William Hardy, F.S.A., deputy keeper of the public records); born 14 Aug., 1844; married 8 Sept., 1881, Jane Georgiana Caulfield, dau. of Rev. J. R. P. Berkeley, vicar of St. Cleer, Cornwall.

Woodlands, Catford Bridge, S.E.

**Hardy,** Gerald Holbech, M.A., Christ Church, Oxon, 1877, a member of the North-eastern circuit, a student of the Inner Temple 15 Nov., 1872 (then aged 20), called to the bar 17 Nov., 1875 (3rd son of Sir John Hardy, of Dunstall Hall, Staff., Bart., M.P.); born 7 July, 1852 (see Foster's *Baronetage*).

13, Ryder Street, St. James', S.W.; 1, King's Bench Walk, Temple, E.C.

**Cozens-Hardy,** Herbert Hardy, Q.C., LL.B. London Univ. 1863, B.A. 1858, matric. 1856 from Amersham Hall School, examiner in equity and real property law London Univ. 1871-6 and a member of council, a student of Lincoln's Inn 2 Nov., 1859 (then aged 20), certificate of honour Nov., 1861, studentship Jan., 1862, called to the bar 30 April, 1862, Q.C. 18 Jan., 1882 (2nd son of William Hardy Cozens-Hardy, Esq., of Letheringsett Hall, Norfolk); born 22 Nov., 1838; married 26 July, 1866, Maria, dau. of T. Hepburn, Esq., of Clapham Common, and has issue.

50, Ladbroke Grove, W.; 7, New Square, Lincoln's Inn W.C.

**Hardy,** Oswald Henry, M.A., B.C.L. Queen's Coll., Oxon, goes the Northern circuit, joint author of *Law affecting the Contract of Affreightment*, a student of Lincoln's Inn 14 Jan., 1876 (then aged 22), called to the bar 26 Jan., 1880 (2nd son of George Hardy, secretarial department General Post Office); born 28 May, 1853.

Commerce Chambers, Lord Street, Liverpool.

**Hardy,** Reginald, M.A., Balliol Coll., Oxon, 1874, goes the Midland circuit, lieut. Staffordshire yeomanry, J.P., D.L., contested Bath 1880, a student of the Inner Temple 22 April, 1870 (then aged 21), called to the bar 30 April, 1873 (eldest son of Sir John Hardy, of Dunstall Hall, co. Stafford, Bart., M.P.); born 15 Sept., 1848; married 29 April, 1876, Lucy Marion, youngest dau. of Capt. John Neilson Gladstone, R.N., M.P., and has issue (see Foster's *Baronetage*).

Dunstall Hall, Burton-on-Trent; 22, South Street, Park Lane, W.

**Hardy,** William, a member of the Northern circuit, a student of the Middle Temple 5 May, 1870, called to the bar 27 Jan., 1873 (2nd son of John Pimperley Hardy, of Dunham Massey, Cheshire, land agent); born , .

5, St. James' Square, Manchester.

**Hare,** Humphrey John, M.A., Wadham Coll., Oxon, 1835, from the Charterhouse, J.P. Norfolk, late major 4th West York militia, lord of the manor of Summerfield, a student of the Inner Temple 15 April, 1831 (then aged 19), called to the bar 20 Nov., 1835 (eldest son of Humphrey John Hare, Esq., of Docking, Norfolk); born 17 Oct., 1811; married 11 Sept., 1853, Hannah Elizabeth, dau. and co-heir of John Newbould, Esq., of Bramhope Hall, Yorks; she died 28 May, 1882 (see Foster's *Our Noble and Gentle Families*).

Docking Hall, King's Lynn.

**Hare,** Sherlock, author of *A Treatise on Discovery of Evidence*, a student of the Inner Temple 2 Nov., 1868 (then aged 28), called to the bar 6 June, 1871 (eldest son of Thomas Hare, of the Inner Temple, bar.-at-law); born , 1840.

Gosbury Hill, Kingston-on-Thames; 2, New Square, Lincoln's Inn, W.C.

**Hare,** Thomas, M.A., Queen's Coll., Camb., 1846, an inspector of charities since 1853, author of *Election of Representatives Parliamentary and Municipal, On the Discovery of Evidence in the High Court of Justice*, of *Reports in Chancery* 1841-53, a student of the Inner Temple 14 Nov., 1828 (then aged 22), called to the bar 22 Nov., 1833, bencher 30 April, 1872; born , 1806.

Gosbury Hill, Kingston-on-Thames; Gwydyr House, Whitehall, S.W.

**Hare,** William Irving, a student of Gray's Inn 5 May, 1845, called to the bar 7 June, 1852 (2nd son of William Hare, Esq., of Dublin); born , 1821.
10. Connaught Square, W.

**Hargrave,** (Hon.) John Fletcher, M.A., Trin. Coll., Camb., 1840, puisne judge New South Wales since 1865 and judge in matrimonial causes since 1873, reader in general jurisprudence Sydney Univ. 1858-65, member of Legislative Assembly and Executive Council 1859, attorney-general of New South Wales 1861-3 and 1863-5, author of *A Treatise on the Thellusson Act*, a student of Lincoln's Inn 28 Sept., 1836, called to the bar 26 Jan., 1841 (eldest son of Joshua S. Hargrave, Esq., of Greenwich); born , 1815; married 20 Sept., 1843, Ann, dau. of William Hargrave, Esq., of Woodhouse, Leeds.
Sydney, New South Wales.

**Hargreaves,** Walter Yeates, B.A. Trin. Hall, Camb., goes the Northern circuit, a student of the Inner Temple 9 April, 1879 (then aged 22), called to the bar 3 May, 1882 (3rd son of late Charles Hargreaves, of Ridgmont, co. Lanc., gent.); born 25 July, 1856.
1, Temple Gardens, E.C.

**Harington,** Sir Richard, Bart., M.A., Christ Church, Oxon, 1860, B.C.L. 1863 (from Eton), Vinerian law scholar 1858, judge of county courts (circuit No. 22) since 1872, of circuit No. 34 in 1872, revising barrister for East Worcestershire Aug., 1865, junior counsel to the admiralty 1865, metropolitan police magistrate Nov., 1871, to Jan., 1872, J.P., D.L. co. Hereford, J.P. cos. Warwick and Worcester, chairman quarter sessions co. Hereford, a student of Lincoln's Inn 10 Jan., 1856 (then aged 20), certificate of honour 1858, called to the bar 17 Nov., 1858 (eldest son of Rev. Richard Harington, D.D., late of Brasenose Coll., Oxon, dec.); born 20 May, 1835; married 5 June, 1860, Frances Agnata, 2nd dau. of late Rev. Robert Biscoe, rector of Whitbourne, co. Hereford, and prebendary of Hereford Cathedral, and has issue (see Foster's *Baronetage*).
Whitbourne Court, Worcester; Arthur's Club, S.W

**Harland,** William Dugdale, fellow Chemical Society 1878, educated at Owens' Coll., Manchester, a member of the Northern circuit, a student of the Inner Temple 9 Nov., 1878 (then aged 31), called to the bar 29 June, 1881 (youngest son of Thomas Harland, late of Manchester, M.D. Edin., dec.); born 16 Dec., 1846.
25, Acomb Street, and 18, South King Street, Manchester.

**Harmsworth,** Alfred, a member of the South-eastern circuit, a student of the Middle Temple 1 May, 1866, called to the bar 7 June, 1869 (only son of Charles Harmsworth, Esq., of London); born , .
94, Boundary Road, N.W.; 6, Pump Court, Temple, E.C.

**Harper,** Ebenezer Erskine, sheriff substitute of Caithness 1884, matric. Edinburgh Univ., assessor in law of Leith, a student of the Middle Temple 9 Aug., 1865, called to the bar 6 June, 1871, a member of the Faculty of Advocates Edinburgh (4th son of Professor James Harper, D.D., of Leith Mount, co. Edinburgh); born , .
Bellevue House, Wick.

**Harper,** Edward, a student of the Middle Temple 4 Nov., 1846, called to the bar 23 Nov., 1849 (only son of John Harper, Esq., of York, dec.); born , ; married 15 May, 1858, Laura Anna, 2nd dau. of Kerrison Harvey, Esq., of Thorpe, Norwich (see Foster's *Baronetage*).
8, Brunswick Terrace, Brighton.

**Harper,** George, barrister and solicitor of the supreme court of New Zealand, a student of the Inner Temple 12 Nov., 1866 (then aged 23), called to the bar 7 June, 1869 (4th son of Rt. Rev. Henry John Chitty Harper, bishop of Christchurch, New Zealand); born , 1843.
Christchurch, New Zealand.

**Harper,** John Alexander William, B.A., Trin. Coll., Camb., 1837, a student of Lincoln's Inn 22 April, 1833 (then aged 20), called to the bar 7 June, 1839 (eldest son of William Harper, Esq., of Kensington); born , 1813.
9, Campden House Road, W.

**Harper,** Julian Francis, B.A. Oriel Coll., Oxon, a student of the Inner Temple 12 Nov., 1873 (then aged 21), called to the bar 25 June, 1877 (only son of John Alexander William Harper, bar.-at-law); born , 1852.
9, Campden House Road, W.

**Harper,** Leonard, practises before the supreme court of New Zealand, a student of the Middle Temple 30 Oct., 1860, called to the bar 6 June, 1863 (2nd son of Rt. Rev. Henry John Chitty Harper, bishop of Christchurch, New Zealand); born , ; married 30 June, 1864, Johanna Dorothea Dyke Acland, youngest dau. of late Arthur Henry Dyke Toyte, Esq., and has issue (see Foster's *Baronetage*, ACLAND).
Christchurch, New Zealand.

**Harper,** Richard Williamson, M.A. Corpus Christi Coll., Camb., a member of the North-eastern circuit, a student of the Inner Temple 23 May, 1878 (then aged 22), called to the bar 26 Jan., 1881 (eldest son of George Harper, of Lockwood, Huddersfield); born , 1856.
3, Hare Court, Temple, E.C.

**Harries,** Warenne Theodore Lionel, B.A., Trin. Coll., Camb., 1866, goes the South Wales circuit, J.P. Pembrokeshire, a student of Lincoln's Inn 27 April, 1867 (then aged 24), called to the bar 30 April, 1870 (only son of Rev. Thomas Knethell Warren Harries, rector of Mursley, Bucks, dec.); born 26 Oct., 1842.
Lapford Wood, Morchard Bishop, North Devon.

**Harrington,** John Nicholas, a student of the Middle Temple 2 Nov., 1866, called to the bar 7 June, 1869 (only son of John Nicholas Harrington, Esq., late of London, dec.); born , .

**Harrington,** Joseph Miller, a member of the Northern circuit, a student of the Middle Temple 7 Feb., 1863, called to the bar 26 Jan., 1866 (youngest son of James Harrington, of Carlisle, calico printer); born , .
Care of Carlisle.

**Harris,** Charles Edward, undergrad. Brasenose Coll., Oxon, J.P. Hants, lord of the manor of Rotherwick, a student of the Inner Temple 16 Oct., 1863, called to the bar 18 Nov., 1867 (only son of Charles Harris, Esq., of Fulford Grange, Yorks); born 28 March, 1843; married 3 Feb., 1870, Jessie St. John, dau. of Henry St. John, of West Court, Finchampstead, Berks, J.P., and has issue.
Tylney Hall, Winchfield, Hants; United University Club, S.W.

**Harris,** George, LL.D., F.S.A., vice-president of the Anthropological Institute, the originator of the Historical Manuscript Commission, joint registrar of the court of bankruptcy Manchester 1862-8, acting judge Birmingham county court 1860-2, went the Midland circuit, author of *The Life of Lord Chancellor Hardwicke*, *The True Theory of Representation in a State*, *etc.*, and of *Principia Prima Legum*, educated at Rugby and Trin Coll., Camb., a student of the Middle Temple 4 Dec., 1839, called to the bar 13 Jan., 1843 (eldest son of George Harris, Esq., of Rugby); born 6 May, 1809.
Iselipps Manor, Northolt, Southall, Middlesex.

**Harris,** Henry Percy, B.A., Christ Church, Oxon, 1880, equity draftsman and conveyancer, a student of Lincoln's Inn 26 Oct., 1878 (then aged 21), called to the bar 17 Nov., 1881 (only son of George David Harris, Esq., of London); born , 1857.
32, Inverness Terrace, Bayswater, W.; 13, Old Square, Lincoln's Inn, W.C.

**Harris,** Herbert Edward, B.A. Lincoln Coll., Oxon, a student of the Inner Temple 17 Nov., 1871 (then aged 21), called to the bar 21 April, 1880 (2nd son of Arthur Spencer Douglas Harris, Esq., late of London, dec.); born , 1850.

**Harris,** John Duffus, B.A. Trin. Coll., Camb., a student of Lincoln's Inn 18 Nov., 1876 (then aged 20), called to the bar 9 June, 1880 (only son of Daniel Kurtland de Walf Harris, of Halifax, Canada, merchant); born , 1856.
18, Sackville Street, Piccadilly, W.

**Harris,** Richard, a member of the Midland circuit, author of *Hints on Advocacy* and of *Illustrations of Advocacy*, of *Farmer Bumpkin's Lawsuit*, a student of the Middle Temple 5 Nov., 1861, called to the bar 17 Nov., 1864 (2nd son of James Harris, of Hersham, Esher, Surrey, dec.); born , .
42, Fitzjohn's Avenue, Hampstead, N.W.; Lamb Buildings, Temple, E.C.

**Harris,** Richard Reader, a student of Gray's Inn 2 Nov., 1846, called to the bar 21 Nov., 1849 (3rd son of William Harris, Esq., of Camberwell, Surrey); born , .

**Harris,** Richard Reader, M.I.C.E., a student of Gray's Inn 29 Nov., 1880, Lee prizeman 1883, called to the bar 17 Nov., 1883 (only son of Richard Reader Harris, of Gray's Inn, bar.-at-law); born 5 July, 1847; married 10 Aug., 1880, Mary Griffin Harris, only dau. of E. J. Bristow, late president Incorporated Law Society, and has issue.
Chester Lodge, Clapham Common, S.W.; 1, Temple Gardens, E.C.

**Harris,** Rev. Seymour Frederick, M.A., B.C.L., Worcester Coll., Oxon, 1875, matric. London Univ. 1869, vicar of St. Michael and All Angels', Blackburn, since 1884, went the Northern circuit, author of *The Elements of Roman Law* and of *The Principles of Criminal Law*, a student of the Inner Temple 15 Nov., 1872 (then aged 21), called to the bar 7 June, 1875 (2nd son of Rev. James Harris, Wesleyan minister); born 16 April, 1851; married , , Mary Elinor, dau. of William Barber, Esq., Q.C.
St. Michael's Vicarage, Blackburn.

**Harris,** Thomas Hillersdon, a student of the Middle Temple 9 Nov., 1815, called to the bar 23 Nov., 1821 (5th son of John Harris, Esq., of Radford, Devon); born , .

**Harrison,** Alfred, clerk attending the table House of Lords since 1877, clerk 1869-77, a student of the Inner Temple 2 May, 1865 (then aged 20), called to the bar 7 June, 1869 (3rd son of late George Harrison, of London, F.R.C.S.E.); born , 1845; married 6 Sept., 1871, Frances Anne, only dau. of John Robert Taylor, Esq., C.B.
6a, Victoria Street, S.W., or 65, Grosvenor Street, W.

**Harrison,** Edward, conveyancer and equity draftsman, a student of the Middle Temple 18 May, 1844, called to the bar 26 May, 1848 (2nd son of George Harrison, Esq., of Longlands-in-Cartmel, co. Lanc.); born , .
Upper Nascott, Watford, Herts; 10, New Square, Lincoln's Inn, W.C.

**Harrison,** Frederic, M.A., Wadham Coll., Oxon, 1856, scholar 1848, fellow and tutor 1854, 1st class classics 1853, examiner in jurisprudence, Council of Legal Education 1869-76 (for London Univ. 1875-9), professor since 1878, public examiner honours schools Oxford Univ. 1875-6, in pass schools 1881, moderator in honours schools 1870, 1878, public examiner (jurisprudence) Oxford 1879-81, a member of the royal commission upon trades unions 1867-9, secretary to royal commission for law digest 1869-70, author of *Order and Progress*, *Social Statistics*, *The Meaning of History*, etc., a student of Lincoln's Inn 14 Jan., 1854 (then aged 22), called to the bar 26 Jan., 1858 (eldest son of Frederic Harrison, Esq., of London); born 18 Oct., 1831; married 17 Aug., 1870, Ethel Bertha, only dau. of William Harrison, of London.
38, Westbourne Terrace, W.; 7, New Square, Lincoln's Inn, W.C.

**Harrison,** Henry Leland, B.A. Christ Church, Oxon, chairman of the Calcutta Corporation and commissioner of Calcutta police, a student of Lincoln's Inn 24 Jan., 1859 (then aged 21), called to the bar 17 Nov., 1870 (2nd son of Rev. James Harewood Harrison, rector of Bagbrook, Northants); born , 1838.
Calcutta.

**Harrison,** James, M.A., Trin. Coll., Camb., 1862, J.P. Westmorland, late lieut. royal Westmorland militia, a student of the Inner Temple 5 Nov., 1860 (then aged 24), called to the bar 26 Jan., 1864 (only son of James Harrison, Esq., of Bury, co. Lanc.); born 18 Aug., 1836; married 26 July, 1866, Althea Nona, dau. of late Rev. Charles Hensley Maberly, M.A., of Owlesbury, Hants, and has issue.
Newby Bridge, Ulverston.

**Harrison,** James Fortescue, M.P. Kilmarnock Burghs 1874-80, went the South-eastern circuit, J.P. Surrey and Sussex, a student of Lincoln's Inn 7 Nov., 1861 (then aged 41), called to the bar 6 June, 1864 (eldest son of Henry Harrison, late of Harrison Park, Cape of Good Hope, dec.); born , 1820; married , 1837, Anne, dau. of William Humphries, Esq., of Oxford, and had issue (see Foster's *Scots M.P.'s*).
Crawley Down Park, Sussex; 41, Ovington Square, Brompton Square, S.W.

**Harrison,** John, M.A., Christ Coll., Camb., 1855, a student of the Inner Temple 29 May, 1855 (then aged 26), called to the bar 30 April, 1862 (eldest son of William Harrison, of Norton Hall, co. Staff.); born , 1829.

**Harrison,** Octavian Baxter Cameron, M.A., Trin. Coll., Camb., 1844, B.A. (eighth senior optime) 1841, from Westminster School, a revising barrister Essex since 1878, a member of the South-eastern circuit, went the Home circuit, author of *Practice of the Sheriffs' Court of the City of London*, joint author of *Harrison and Rutherford's Reports*, a student of the Inner Temple 25 Jan., 1844 (then aged 24), called to the bar 3 June, 1851 (youngest son of John Orton Harrison, Esq., dec.); born 23 Feb., 1819; married, and has issue.
76, Holland Road, Kensington, W.; 2, Hare Court, Temple, E.C.

**Harrison,** Pryce Ilbert, col. 1st Staff. militia, retired 1876, M.A., Magdalen Coll., Camb., 1841, a student of Lincoln's Inn 17 April, 1837 (then aged 22), called to the bar 23 Nov., 1841 (2nd son of Robert John Harrison, of Caerhowell, co. Montgomery); born , 1815.
Care of Caerhowell, Montgomery.

**Harrison,** Richard Tarrant, a member of the South-eastern circuit, formerly practised under the bar, editor of *A Digest of all the Reported Cases in the House of Lords and the Courts of Common Law* 1756-1855, a student of the Middle Temple 9 May, 1829, called to the bar 17 Nov., 1862 (youngest son of John Harrison, Esq., of Foxley Grove, Berks); born 14 June, 1809.
17, Harrington Square, N.W.

**Harrison,** Thomas, M.A., St. John's Coll., Camb., 1850, J.P. Lancashire and Cheshire, went the Northern circuit, educated at Shrewsbury School, a student of the Middle Temple 10 Nov., 1845, called to the bar 12 Jan., 1849 (only son of William Harrison, Esq., of Stalybridge, co. Lanc.); born , 1823; married , 1851, Mary Agnes, 2nd dau. of William Sidebottom, Esq., of Etherow House, co. Lanc., and has issue.
West Hill, Stalybridge, Lancashire.

**Harrison,** William, M.A., Trin. Coll., Camb., 1876, a student of the Inner Temple 3 Nov., 1870 (then aged 20), called to the bar 25 April, 1877 (2nd son of John Harrison, Esq., late of Wandsworth, Surrey, dec.); born , 1850.
Longfields, Sutton, Surrey; 11, King's Bench Walk, Temple, E.C.

**Harrison,** William English, a member of the South-eastern circuit, a student of the Middle Temple 5 Nov., 1863, called to the bar 26 Jan., 1867 (son of John Harrison, of London, public notary); born , ; married 31 Aug., 1875, Florence Susan, dau. of late Sir Watkin Williams, a justice of the Queen's Bench Division High Court of Justice.
28, Kensington Square, W.; 8, Fig Tree Court, Temple, E.C.

**Harrison,** William Hurle, M.A., Pembroke Coll., Oxon, 1873, equity draftsman and conveyancer, a student of the Inner Temple 13 Jan., 1871 (then aged 24), called to the bar 26 Jan., 1874 (eldest son of late William Hopkins Harrison, M.A., bar.-at-law); born , 1847.
5, Essex Court, or 4, Garden Court, Temple, E.C.

**Harrop,** Robert, M.A. London Univ. 1858 and a member of Convocation, a student of Lincoln's Inn 18 Nov., 1858 (then aged 23), called to the bar 27 Jan., 1862 (2nd son of Isaac Harrop, Esq., late of Altrincham, Cheshire, dec.); born , 1835.
5, Upper Porchester Street, W.

**Hart,** Abraham Lionel, LL.B., London Univ., 1876, goes the South-eastern circuit, a student of the Inner Temple 20 Nov., 1873 (then aged 19), called to the bar 26 Jan., 1877 (eldest son of Solomon Abraham Hart, of London, gentleman); born , 1854.
15, Montague Place, Russell Square, W.C.; 5, Paper Buildings, Temple, E.C.

**de Hart,** Edward Louis, M.A., Christ Coll., Camb., 1883, LL.B. 1881, Whewell international law scholar of the Univ. of Camb. 1882, goes the North-eastern circuit, a student of the Inner Temple 27 Jan., 1879 (then aged 20), called to the bar 17 Nov., 1881 (younger son of late Jacques de Hart, of Newcastle-on-Tyne, merchant and shipowner); born 29 May, 1858.
3, Plowden Buildings, Temple, E.C.; 2, Harcourt Buildings, Temple, E.C.

**Hart,** George Frederick, matric. London Univ. 1877, equity draftsman and conveyancer, a student of Lincoln's Inn 9 Oct., 1878 (then aged 18), called to the bar 29 June, 1881 (eldest son of Henry Neville Hart, Esq., of London); born , 1860.
19, Old Square, Lincoln's Inn, W.C.

**Hart,** Henry Wyatt, B.A., St. John's Coll., Camb., 1873, a member of the Western circuit, author of *Bankruptcy Law and Practice*, joint author of *Law of Discovery and Inspection*, a student of the Inner Temple 17 March, 1874 (then aged 20), called to the bar 25 April, 1877 (eldest son of Rev. Cornelius Hart, of London, vicar of Lingen, co. Hereford, 1860-70); born , 1854.
39, Russell Road, Kensington, W.; 8, King's Bench Walk, Temple, E.C.

**Hart,** John, B.A., Trin. Coll., Dublin, 1848, goes the Oxford circuit, a student of the Inner Temple 30 May, 1848 (then aged 21), called to the bar 26 Jan., 1854 (eldest son of John Hart, of Ballymacarron, co. Down); born , 1872.

**Hart,** Octavius Perry, a student of the Middle Temple 27 Oct., 1834, called to the bar 30 April, 1838 (8th son of Charles Hart, Esq., of London); born , .

**Hart,** Thomas Dale, B.A., LL.B. (late scholar), Downing Coll., Camb., 1880, and Whewell scholar in international law in the Univ. of Camb., a member of the Oxford circuit, a student of the Middle Temple 1 June, 1877, called to the bar 17 Nov., 1880 (2nd son of Rev. Cornelius Hart, M.A., of London, vicar of Lingen, co. Hereford, 1860-70); born 30 Jan., 1855; unmarried.
39, Russell Road, Kensington, W.; 11, New Court, Carey Street, W.C.

**Hart,** Tom, B.A., Clare Coll., Camb., 1873, a student of the Inner Temple 13 June, 1870 (then aged 22), called to the bar 26 Jan., 1874 (2nd son of Robert Hart, Esq., of Wakefield); born , 1848.
Wakefield.

**Hart,** William Ellerker, B.A., St. John's Coll., Camb., 1869, chief judge small cause court, Bombay, late clerk and sealer of insolvent debtors' court Bombay, a student of the Inner Temple 4 May, 1868 (then aged 21), called to the bar 1 May, 1871 (3rd son of William Hart, of Fahian, co. Donegal, late E.I.C.S.); born 17 June, 1846; married 29 Dec., 1874, Keturah Jessie Bruce, youngest dau. of John Boyfield Millington, of Frieston Priory, co. Lincoln, and has issue.
Bombay.

**Harter,** George Loyd Foster, M.A., Magdalen Coll., Oxon, 1878, goes the Midland circuit, a student of the Inner Temple 18 May, 1876 (then aged 24), called to the bar 27 Jan., 1879 (eldest son of James Collier Harter, Esq., of Leamington); born , 1852.
77, Portland Place, W.; 2, Harcourt Buildings, Temple, E.C.

**Hartley,** Arthur Addleshawe, B.A. Trin. Hall, Camb., a member of the Northern circuit, a student of the Inner Temple 17 Nov., 1877 (then aged 20), called to the bar 11 May, 1881 (only son of Richard Hartley, of Rock House, Barnsley); born , 1857.
Dalton Chambers, John Dalton Street, Manchester.

**Hartley,** James Walker, M.A. Trin. Coll., Camb., goes the Northern circuit, a student of the Inner Temple 30 April, 1872 (then aged 19), called to the bar 27 Jan., 1879 (eldest son of John Bernard Hartley, Esq., of Letrualt, Shandon, co. Dumbarton); born 16 Nov., 1852; married 10 Nov., 1880, Laura Blanche, youngest dau. of William Currey, Esq., of Weybridge.
Shandon, co. Dumbarton, N.B.; 6, Pump Court, Temple, E.C.

**Hartley,** Joseph, LL.D., St. John's Coll., Camb., 1873, LL.M. 1865, goes the South-eastern circuit, lieut.-col. (retired) 4th batt. (militia) Prince of Wales' own West Yorks regt., major 1873-82, J.P. Kent, J.P., D.L. Yorks West Riding, a student of the Inner Temple 17 Nov., 1857 (then aged 28), called to the bar 17 Nov., 1860 (eldest son of late John Hartley, Esq., of Leeds); born , 1829; married 15 Aug., 1865, Lucy Adnam, dau. of George Lyford Salter, Esq., of Exeter, and has issue.
The Old Downs, Hartley, *viâ* Fawkham, Kent; Hartley Hill, Leeds; New University Club, S.W.

**Hartopp,** William Evans, lieut. 3rd batt. Northamptonshire regt. (militia), associate King's Coll., London, 1875, from Westminster School, goes the Midland circuit, a student of the Inner Temple 10 May, 1876 (then aged 20), called to the bar 7 May, 1879 (only son of Edward Samuel Evans, Esq., of London); born , 1856.
147, Warwick Street, S.W.; 7, King's Bench Walk, Temple, E.C.

**Hartshorne,** Bertram Fulke, B.A., S.C.L., Pembroke Coll., Oxon, 1868, from the Charterhouse, scholarship 1863, went the South-eastern circuit, Government auditor for Middlesex and Herts, member of Ceylon civil service 1869-75, a student of the Inner Temple 30 Jan., 1875 (then aged 30), called to the bar 3 July, 1878 (youngest son of Rev. Charles Henry Hartshorne, of Holdenby, Northants, dec.); born 26 Oct., 1844; married 7 Oct., 1875, Frederica Amelia, dau. of Rev. John Byng, and has issue (see Foster's *Peerage*, V. TORRINGTON).
41, Elm Park Gardens, Chelsea, S.W.; 1, Pump Court, Temple, E.C.

**Harvey,** Alexander Smith, B.A. London Univ. 1864 and a member of Convocation, goes the Oxford circuit, H.M.'s consular service China 1872-8, retired on a pension, a student of the Inner Temple 5 Nov., 1874 (then aged 30), called to the bar 18 Nov., 1878 (2nd son of Alexander Harvey, professor of materia medica Aberdeen Univ.); born 18 Feb., 1844.
16, Hanover Terrace, Ladbroke Square, W.; 3, Dr. Johnson's Buildings, Temple, E.C.

**Harvey,** Bridges, J.P. Essex, a student of Lincoln's Inn 1 May, 1839 (then aged 20), called to the bar 7 May, 1844 (youngest son of Rev. Bridges Harvey, of Doddinghurst, Essex); born 31 Aug., 1818; married 29 July, 1846, Ellen, 3rd dau. of William Brown, Esq., of Ipswich.
Furzehatt, Plymstock, Devon.

**Harvey,** Edward Henry, a student of the Middle Temple 13 Jan., 1857, called to the bar 26 Jan., 1860 (eldest son of late John Harvey, of the Middle Temple, bar.-at-law); born 14 Nov., 1837.
The Brooms, near Stone, Staffordshire; 13, Allsop Place, Regent's Park, N.W.

**Harvey,** Henry Nowell, law reporter for law and provincial newspapers, a student of the Middle Temple 11 June, 1879, called to the bar 3 May, 1882 (2nd son of Rev. William Harvey, late of Walmer, Kent); born , ; married 20 Aug., 1884, Mary, only dau. of late George Hooper, Esq., of Cottington Court, Kent.
24, Hugh Street, Eccleston Square, S.W.; 3, Essex Court, Temple, E.C.

**Harvey,** Jacob Edward, B.A., St. Peter's Coll., Camb., 1868, equity draftsman and conveyancer, a student of Lincoln's Inn 2 May, 1868 (then aged 26), called to the bar 26 Jan., 1872 (2nd son of William Harvey, of Torquay, surveyor); born , 1842.
8, New Square, Lincoln's Inn, W.C.

**Harvey,** William Charles, B.A., St. John's Coll., Camb., 1857, Inns of Court equity tutor since 1873, practises in the Lancaster Chancery Court, a student of Lincoln's Inn 14 April, 1857 (then aged 23), called to the bar 26 Jan., 1860 (eldest son of William Harvey, of London, surgeon); born , 1834; married 31 March, 1870, Emma Zoller, youngest dau. of late Gervase Wheeler, Esq.
12, Old Square, Lincoln's Inn, W.C.

**Harvey,** William Frederick, M.A., Hertford Coll., Oxon, 1878, author of *A Brief Digest of the Roman Law of Contract*, a student of the Inner Temple 23 Jan., 1878 (then aged 25), called to the bar 11 May, 1881 (only son of late Frederick Klenty Harvey, Esq., of Oxford); born , 1853.
58, Parkhurst Road, Holloway, N.; 2, Temple Gardens, E.C.

**Harvey,** William Marsh, undergrad. Trin. Coll., Camb., a student of the Middle Temple 20 April, 1863, called to the bar 30 April, 1866 (2nd son of late John Harvey, of Mintiaghs, co. Donegal, and of the Middle Temple, bar.-at-law); born 16 July, 1841.
Brooms, Stone, co. Stafford; Club Chambers, 15, Regent Street, S.W.; Conservative, St. Stephen's, and New University Clubs.

**Harwood,** Henry Harwood, J.P., D.L. Middlesex, assumed the surname of Harwood in lieu of his patronymic, a student of the Middle Temple 6 April, 1830, called to the bar 10 June, 1836 (eldest son of Rev. Henry Penny, of Kensington, London); born 17 July, 1809; married 20 Aug., 1840, Mary Elizabeth, only child of John Forsyth, Esq., of Cromarty, N.B., H.E.I.C.S.
Conservative Club.

**Harwood,** Henry William Forsyth, a student of the Middle Temple 3 May, 1875, called to the bar 9 June, 1880 (eldest son of Henry Harwood Harwood, J.P., D.L. Middlesex, and of the Middle Temple, bar.-at-law); born 9 March, 1856.
12, Onslow Gardens, S.W.; St. Stephen's Club.

**Harwood,** John Augustus, registrar of supreme court of Penang, a student of the Middle Temple 29 Oct., 1868, called to the bar 6 June, 1871 (only son of John Harwood, of London, merchant); born , ; married 5 March, 1872, Georgina L. Pratt, widow, eldest dau. of late A. F. Browne, of the royal marines.
Penang; 19, Bedford Place, Russell Square, W.C.

**Haselfoot,** Frederick Kneller Haselfoot, M.A. (scholar), Univ. Coll., Oxon, 1854, a member of the South-eastern circuit, assumed the name of Haselfoot in lieu of his patronymic, a student of the Inner Temple 20 Dec., 1851 (then aged 23), called to the bar 26 Jan., 1855 (eldest son of Charles Frederick Cock, Esq., of London, dec.); born 18 Oct., 1828; married 1 Jan., 1881, Rose Agnes, eldest dau. of H. L. Cowen, surgeon-general army medical department.
18, Sunderland Terrace, Westbourne Park, W.; 5, Crown Office Row, Temple, E.C.; United University Club.

**Abul Hassan (Khan),** entered at Calcutta Univ., practises before the High Court at Calcutta (styled Abdul Hossein, Khan, in the India list), a student of the Middle Temple 30 May, 1877, called to the bar 21 April, 1880 (3rd son of late Moulvi Mahomed, Bukhsh, Khan, pleader and landowner); born , 1853.
Calcutta.

**Hastings,** George Woodyatt, M.P., East Worcestershire since 1880, LL.M., Christ Coll., Camb., 1870, LL.B. 1852, went the Oxford circuit, J.P., D.L. co. Hereford, vice-chairman quarter sessions co. Worcester, J.P., chairman of Worcester School Board 1871, formerly secretary to Law Amendment Society, hon. secretary to National Reformatory Union, general secretary to National Association for Promotion of Social Science 1857-68 (chairman of the council 1868-83), a student of the Middle Temple 4 Nov., 1846, called to the bar 3 May, 1850 (only son of late Sir Charles Hastings, of Worcester, M.D., D.C.L., dec.); born 28 Sept., 1825; married, 1st 10 Aug., 1858, Catherine Anna, dau. of late Rev. Samuel Mence, B.D., rector of Ulcombe, Kent; she died , 1870; he married 2ndly, , 1877, Frances Anna, only child of late Rev. William Huntington Pillans, rector of Himley.
Barnard's Green House, Malvern; 4, Paper Buildings, Temple, E.C.; Oxford and Cambridge Club, S.W.

**Hastings,** Graham, Q.C., B.A. Worcester Coll., Oxon, a student of Lincoln's Inn 12 Nov., 1851 (then aged 21), called to the bar 17 Nov., 1854, Q.C. 25 June, 1875, bencher 2 Nov., 1877 (2nd son of John Hastings, of London, M.D.); born , 1830; married 28 March, 1865, Constance A., eldest dau. of Rev. E. C. Holt, of London.
19, Hyde Park Street, W.; 10, Old Square, W.C.

**Hastings,** Sydney, B.A. St. John's Coll., Oxon, goes the South-eastern circuit, joint editor of Macqueen's *Law of Husband and Wife*, a student of the Inner Temple 29 Jan., 1862 (then aged 21), called to the bar 17 Nov., 1864 (3rd son of John Hastings, of London, M.D.); born , 1841; married 27 March, 1882, Caroline Elizabeth, eldest dau. of Rev. Robinson Thornton, D.D., vicar of St. John's, Ladbroke Grove, London.
11, King's Bench Walk, Temple, E.C.

**Hathaway,** Rev. Edward Penrose, vicar of St. Andrew-the-Less, Clifton, co. Glouc., since 1882, rector of St. Ebbe, Oxford, 1868-73, etc., M.A., Queen's Coll., Oxon, 1844, a student of Lincoln's Inn 10 Nov., 1842 (then aged 23), called to the bar 29 Jan., 1846 (3rd son of William Silas Hathaway, Esq., of Wimbledon, Surrey); born 16 Dec., 1818; married 4 Sept., 1849, Catharine Louisa, eldest dau. of late Rev. Edmund D. Legh, incumbent of St. Botolph, Aldersgate, London (and grand-dau. of late Rt. Hon. Sir Christopher Robinson, judge).
11, Prince's Buildings, Clifton, Bristol.

**Hatton,** Ernest, B.A. Trin. Hall, Camb., a member of the Oxford circuit, a student of the Inner Temple 12 May, 1876 (then aged 21), called to the bar 25 June, 1879 (3rd son of William Hatton, of Neachley, Salop); born , 1855; married 3 April, 1880, Amy, only dau. of William Pearson, Esq., Q.C.

5, Elm Court, Temple, E.C.

**Haughton,** William, B.A., M.B., Trin. Coll., Dublin, 1851, M.R.C.S.E., equity draftsman and conveyancer, treasurer of Royal Horticultural Society since Feb., 1880, late assistant surgeon R.A. 1854-61, order of the Medjidie and Turkish war medal, a student of the Middle Temple 22 April, 1864, called to the bar 26 Jan., 1867 (eldest son of William Haughton, of Moorefield Roebuck, co. Dublin, merchant); born 6 Sept., 1830.

Law Court Chambers, 33, Chancery Lane, W.C.; East India United Service Club.

**Havens,** William Rawdon, M.A., Corpus Christi Coll., Camb., 1834, lord of the manor of Donyland, a student of Lincoln's Inn 12 April, 1831 (then aged 22), called to the bar 11 May, 1835 (2nd son of Philip Havens, Esq., of Donyland Hall, Essex); born , 1809.

Donyland Hall, Colchester.

**Haviland,** Francis Gregory, M.A., St. Catherine Hall, Camb., 1854, a student of Lincoln's Inn 31 Oct., 1851 (then aged 23), called to the bar 30 April, 1855 (4th son of late John Haviland, M.D., regius professor of physic Camb. Univ., dec.); born 28 July, 1828; married 10 July, 1861, Adelaide, 4th dau. of Thomas Papillon, Esq., and has issue.

Care of Warbleton Rectory, Etchingham, S.O.

**de Havilland,** John von Sonnentag, F.S.A., York herald since 1872, rouge croix pursuivant of arms 186 -72, a student of the Inner Temple 8 May, 1867 (then aged 40), called to the bar 26 Jan., 1870 (only surviving son of John Havilland, Esq., of Taunton, Somerset, dec.); born , 1827.

5, King's Bench Walk, Temple, E.C.; Heralds' College, Queen Victoria Street, E.C.

**Hawes,** William Fox, M.A., Trin. Coll., Camb., 1867, B.A. Christ Church, Oxon, matric. London Univ. 1856, J.P. Norfolk, a student of Lincoln's Inn 26 Jan., 1859 (then aged 21), called to the bar 27 Jan., 1862 (only son of William Hawes, Esq., of Hackney, Middlesex); born , 1838; married 1 Nov., 1866, Eliza, eldest dau. of late R. D. Clarke, Esq., of Manchester.

1, Stone Buildings, W.C.

**Hawker,** Edward James, M.A., Trin. Coll., Camb., 1845, a student of the Inner Temple 22 April, 1840 (then aged 22), called to the bar 21 Nov., 1845 (eldest son of Rear-Adml. Hawker); born , 1818.

Ashford Lodge Hants.

**Hawker,** Edward William, B.A., Trin. Coll., Camb., 1874, LL.B. 1873, a student of the Inner Temple 6 June, 1870 (then aged 20), called to the bar 6 June, 1874 (eldest son of George Charles Hawker, Esq., of Adelaide, Australia); born , 1850.

Adelaide.

**Hawkins,** Anthony Nicholl, a student of the Middle Temple 30 Jan., 1829, called to the bar 31 Jan., 1834 (2nd son of Antony Montonier Hawkins, of London, M.D.); born 14 April, 1809.

10, Montagu Place, Montagu Square, W.

**Hawkins,** Charles Edward, equity draftsman and conveyancer, a student of the Middle Temple 10 Jan., 1846, called to the bar 26 Jan., 1849 (3rd son of John Hawkins, of Hitchin, Herts, gentleman); born .

5, New Square, Lincoln's Inn, W.C.

**Hawkins,** Christopher Stuart, J.P. Devon, a student of Lincoln's Inn 12 Nov., 1846 (then aged 23), called to the bar 14 Nov., 1851 (only son of Abraham Mills Hawkins, of Dodbrooke, Devon, capt. R.N.); born 1823.

Alston House, Plympton St. Mary, Devon.

**Hawkins,** Francis Vaughan, M.A., Trin. Coll., Camb., 1857, equity draftsman and conveyancer, author of *A Concise Treatise on the Construction of Wills*, a student of Lincoln's Inn 5 Dec., 1850 (then aged 17), called to the bar 26 Jan., 1856 (eldest son of Francis Hawkins, of London, M.D.); born , 1833 (see Foster's *Baronetage*).

5, Lancaster Street, Hyde Park, W.

**Hawkins,** (Hon.) Sir Henry, Knt. (28 Nov., 1876), a justice of the High Court of Justice, Queen's Bench Division, since 1879, and from 1 to 14 Nov., 1876, of the Exchequer Division 1876-9, a student of the Middle Temple 16 April, 1839, practised sometime as a special pleader, called to the bar 5 May, 1843, Q.C. 10 Jan., 1859, bencher 31 Jan., 1859 (eldest son of John Hawkins, Esq., of Hitchin, Herts); born 14 Sept., 1817.

12, Cleveland Row, St. James', S.W.; Athenæum, Arthur's, Turf, and Garrick Clubs.

**Hawkins,** Henry Charlton, M.A., B.C.L. New Coll., Oxon, 1884, equity draftsman and conveyancer, a student of Lincoln's Inn 16 Nov., 1877 (then aged 21), called to the bar 17 Nov., 1882 (only son of John William Hawkins, late chief clerk to the master of the rolls); born 2 June, 1856.

7, New Square, Lincoln's Inn, W.C.

**Hawkins,** Sidney Barrington Robson, a student of the Inner Temple 10 Nov., 1873 (then aged 25), called to the bar 9 May, 1882 (3rd son of Charles Sidney Hawkins, Esq., of Cheltenham and Cantlowes, Middlesex, J.P., D.L.); born , 1848.

2, Essex Court, Temple, E.C.

**Hawkshaw,** Henry Paul, M.A., Trin. Coll., Camb., 1872, a student of Lincoln's Inn 18 Jan., 1868 (then aged 25), called to the bar 6 June, 1871 (2nd son of Sir John Hawkshaw, of London, civil engineer); born , 1843.

58, Jermyn Street, S.W.

**Hay,** James, B.A., LL.B. Trin. Hall, Camb., a student of the Inner Temple 7 Nov., 1877 (then aged 22), called to the bar 26 Jan., 1881 (eldest son of Alex. Hay, member of Legislative Council South Australia); born 1855.

South Australia.

**Haycraft,** Thomas Wagstaffe, B.A. St. John's Coll., Oxon, a student of the Inner Temple 19 April, 1882 (then aged 23), called to the bar 26 Jan., 1885 (2nd son of John Bury Haycraft, of Surbiton, Surrey); born , 1859.
Surbiton, Surrey.

**Haydon,** George Henry, a member of the South-eastern circuit, a student of the Middle Temple 1 Nov., 1862, called to the bar 9 June, 1865 (2nd son of Samuel Haydon, of Heavitree, near Exeter, late paymaster R.N.).
Bethlehem Royal Hospital, Lambeth, S.E.

**Hayes,** James William, jun., matric. Madras Univ., practises before the High Court at Madras, a student of Lincoln's Inn 6 June, 1866 (then aged 21), called to the bar 7 June, 1869 (eldest son of James William Hayes, Esq., of Palhully, Mysore, East Indies); born , 1845.
Madras.

**Hayllar,** Thomas Child, S.C.L. St. John's Coll., Camb., practises before the supreme court at Hong Kong, a student of the Inner Temple 4 Nov., 1858 (then aged 23), called to the bar 6 June, 1861 (2nd son of late Thomas Hayllar, Esq., of Chichester); born , 1835; married 25 Jan., 1861, Frances Annette, eldest dau. of Charles G. Black, Esq., of Harrow-on-the-Hill.
Hong Kong.

**Seale-Hayne,** Charles (Hayne), J.P. Devon, major and hon. lieut.-col. 3rd batt. the Devonshire regt. since 1872, late lieut.-col. 2nd Devon volunteer artillery, a student of Lincoln's Inn 15 April, 1850 (then aged 16), called to the bar 30 April, 1857 (only son of Charles Hayne Seale-Hayne, late of London, dec.); born 22 Oct., 1833 (see Foster's *Baronetage*, SEALE).
Fuge House and Kingsweare Castle, Dartmouth; 3, Eaton Square, S.W.; Reform Club.

**Haynes,** Michael, B.A., Trin. Coll., Dublin, 1841, practises before the supreme court of Queensland, a student of the Inner Temple 31 Oct., 1844 (then aged 21), called to the bar 24 Nov., 1848 (3rd son of Thomas Haynes, merchant, dec.); born , 1823.
Brisbane, Queensland.

**Haywood,** Edward Waldron, LL.B., S.C.L., Christ Coll., Camb., 1855, J.P., D.L. co. Worcester, sheriff 1875, capt. (hon. major) Worcestershire yeomanry 1866-82, a student of the Inner Temple 2 May, 1851 (then aged 21), called to the bar 9 June, 1854 (eldest son of Francis Haywood, of Edge Lane Hall, near Liverpool, merchant); born April, 1830; married 10 Feb., 1881, Ada Katherine, youngest dau. of Sir Henry Allsopp, Bart. (see Foster's *Baronetage*).
Sillins, near Redditch; Junior Carlton and Oxford & Cambridge Clubs.

**Hazledine,** John Rowland Lovell, J.P. Carnarvonshire, a student of the Middle Temple 4 June, 1870, called to the bar 7 June, 1873 (2nd son of John Hazledine, of Shrewsbury, Salop, J.P.); born , .
Pendryffyn, Llandudno.

**Hazlitt,** William (senior), registrar of the High court (in bankruptcy) since 1855, joint author of *Law and Practice in Bankruptcy and Law of Maritime Warfare*, a student of the Middle Temple 14 March, 1834, called to the bar 12 Jan., 1844 (only son of William Hazlitt, Esq., of London, dec.); born 26 Sept., 1811.
78, Guilford Street, W.

**Hazlitt,** William Carew, educated at Merchant Taylors' school, 1842-50, author of *Bibliographical Collections and Notes*, *The History of the Venetian Republic*, editor of *Warton's History of English Poetry*, and many other books, a student of the Inner Temple 22 Jan., 1859 (then aged 24), called to the bar 18 Nov., 1861 (eldest son of William Hazlitt, Esq., of London); born 22 Aug., 1835; married 10 Oct., 1860, Henrietta, dau. of John Foulkes, Esq., of Ashfield, Wrexham.
Queen's Ride, Barnes Common, S.W.

**Head,** Frederick William, author of *Statutes by Heart*, a student of the Inner Temple 22 Jan., 1877 (then aged 23), called to the bar 17 Nov., 1879 (5th son of Sir Francis Somerville Head, Bart.); born 5 Jan., 1854; married 14 Nov., 1882, Jessie, youngest dau. of late (Hon.) John D. McLean, M.L.A., treasurer of Queensland (see Foster's *Baronetage*).
9, Seymour Street, Portman Square, W.

**Headlam,** Francis John, M.A. (scholar and fellow), Univ. Coll., Oxon, 1855, from Eton, stipendiary magistrate at Manchester since May, 1869, a student of the Inner Temple 4 Feb., 1855 (then aged 25), called to the bar 17 Nov., 1858 (6th son of late Ven. John Headlam, archdeacon of Richmond and vicar of Wycliffe, Yorks); born 9 June, 1829; married 26 Nov., 1872, Matilda Anne, dau. of Simon Pincoff, Esq., of Ardwick, Manchester, and has issue (see Foster's *Our Noble and Gentle Families*).
Fern Acre, Alderley Edge, Cheshire; Police Court House, Manchester; Oxford and Cambridge Club, S.W.; Union Club (Manchester).

**Heal,** Frank, M.A., Magdalen Coll., Oxon, 1873, equity draftsman and conveyancer, a student of the Inner Temple 7 Nov., 1868 (then aged 22), called to the bar 30 April, 1872 (3rd son of John Harris Heal, of Finchley, Middlesex); born , 1846; married 24 March, 1877, Alice, dau. of Henry Dolamore, of London.
8, Carlton Hill, N.W.; 1, Elm Court, Temple, E.C.

**Chadwyck-Healey,** Charles Heley, author of *Law and Practice of Articles of Association*, a student of Lincoln's Inn 3 May, 1869 (then aged 22), called to the bar 26 Jan., 1872 (only son of Edward Charles Healey, Esq., of Wyphurst, Cranley, Surrey, J.P.); born 26 Aug., 1845; married 1st, 6 Feb., 1872, Rosa, only dau. of John Close, Esq., of York; she died 20 July, 1880; he married 2ndly, 17 May, 1884, Frances Katharine, eldest dau. of W. Killigrew Wait, Esq., of St. Vincent's Hall, Clifton, Bristol, late M.P. Gloucester.
119, Harley Street, W.; 7, New Square, W.C.

**Healey,** Thomas (Piers), a student of the Inner Temple 1 May, 1839, went to the Middle Temple 8 June, 1839, where he was called to the bar 27 Jan., 1842 (eldest son of Mark Healey, of Ballina, co. Sligo, gentleman).

**Heap,** Ralph, undergrad. Wadham Coll., Oxon, goes the Northern circuit, a student of the Middle Temple 10 Nov., 1863, called to the bar 6 June, 1866 (only son of Ralph Heap, Esq., of Southport, co. Lanc.); born , .
Southport Lancashire.

**Heath,** Arthur Raymond, LL.B. Trin. Coll., Camb., a member of the Northern circuit, a student of the Inner Temple 6 Nov., 1874 (then aged 19), called to the bar 7 May, 1879 (eldest son of Vice-Adml. Sir Leopold George Heath, K.C.B., of Anstie Grange, Surrey); born , 1855; married , 1881, Flora Jean, youngest dau. of late Edward Baxter, Esq., of Kincaldrum, co. Forfar.
Anstie Grange, Holmwood, Surrey; Farmington Lodge, Northleach; 6, Pump Court, Temple, E.C.

**Heath,** Christopher Henry Edmund, undergrad. Pembroke Coll., Oxon, goes the Oxford circuit, a student of Lincoln's Inn 5 Nov., 1866 (then aged 21), called to the bar 26 Jan., 1871 (only son of Rev. Christopher Heath, incumbent of St. Mark, St. Helier's, Jersey); born 1845.
Care of 36, Cavendish Square, W.

**Heath,** Douglas Denon, M.A., Trin. Coll., Camb., 1835, judge of the Bloomsbury county court 1847-65, J.P. Surrey, a student of the Inner Temple 25 Jan., 1830 (then aged 19), called to the bar 30 Jan., 1835 (2nd son of George Heath, of Kitlands, serjeant-at-law); born , 1811.
Kitlands, Holmwood, Dorking.

**Heath,** John Carlen, M.A. (fellow), Trin. Hall, Camb., 1841, a member of the Northern circuit, a student of the Inner Temple 16 Nov., 1832 (then aged 22), called to the bar 19 Nov., 1843 (3rd son of Henry Fearon Heath, late of Westoe, co. Durham, gentleman, dec.); born , 1810; married 1 Oct., 1861, Mary Jane, youngest dau. of Rev. Henry Evans, rector of Lyng, Norfolk.
11, Westbourne Crescent, W.; 1, Hare Court, Temple, E.C.

**Heath,** William Bayly, M.A., Wadham Coll., Oxon, 1867, Hody exhibitioner (Greek), etc., 2nd class mathematical final examination, a student of the Inner Temple 17 Nov., 1858 (then aged 20), called to the bar 18 Nov., 1861 (only son of William Heath, Esq., dec., late of Weymouth); born 31 March, 1838; married 25 Aug., 1862, Louisa, youngest dau. of John Jones, Esq., of Guernsey.
1, Ilchester Gardens, Bayswater, W.; 6, Stone Buildings, Lincoln's Inn, W.C.

**Heathcote,** Charles Gilbert, M.A., Emanuel Coll., Camb., 1866, goes the South-eastern circuit, a student of the Inner Temple 26 Jan., 1865 (then aged 23), called to the bar 18 Nov., 1867 (2nd son of John Moyer Heathcote, Esq., of Connington Castle, Hunts); born 2 March, 1841; married 9 Sept., 1869, Lucy Edith, only dau. of late Hon. Walter Wrottesley, and has issue (see Foster's *Peerage*, B. AVELAND).
2, Pump Court, Temple, E.C.

**Heathcote,** John Moyer, jun., M.A., Trin. Coll., Camb., 1856, goes the Northern circuit, J.P. Hunts and Sussex, hon. col. 1st administrative batt. Cambridge rifle volunteers since 1880, a student of Lincoln's Inn 27 March, 1856 (then aged 21), called to the bar 17 Nov., 1859 (eldest son of John Moyer Heathcote, Esq., of Connington Castle, Hunts); born 12 July, 1834; married 18 Dec., 1860, Louisa Cecilia, dau. of Norman Macleod, Esq., of Macleod, and has issue (see Foster's *Peerage*, B. AVELAND).
Connington Castle, Peterborough; 24, Brunswick Square, Brighton; Arthur's Club.

**Unwin-Heathcote,** Unwin, M.A., Trin. Coll., Camb., 1844, J.P. Herts, high sheriff 1870, a student of Lincoln's Inn 21 June, 1841 (then aged 22), called to the bar 22 Nov., 1844 (only son of Samuel Heathcote Unwin-Heathcote, Esq., of Shephalbury, Herts); born , 1818; married 21 Dec., 1848, Frances Maria, dau. of late Rt. Hon. Sir James (Vice-Chancellor) Wigram, and has issue (see Foster's *Baronetage*, FITZWIGRAM).
Shephalbury, Stevenage, Herts.

**Heather,** Frederic William, B.A. Trin. Hall, Camb., goes the Midland circuit, a student of the Inner Temple 28 June, 1878 (then aged 21), called to the bar 3 May, 1882 (youngest son of late James Heather, of Taplow and London, solicitor); born 16 June, 1856.
16, Oakley Square, N.W.; 5, Hare Court, Temple, E.C.

**Heaton,** John Arthur Dakeyne, M.A., Trin. Coll., Camb., 1881, a member of the North-eastern circuit, a student of Lincoln's Inn 11 Oct., 1875 (then aged 20), called to the bar 26 Jan., 1880 (eldest son of John Deakin Heaton, of Leeds, M.D.); born 23 June, 1855.
Claremont, Leeds; 1, Staple Inn, W.C.

**Hebron,** Abraham, a student of the Inner Temple 5 June, 1879 (then aged 20), called to the bar 3 May, 1882 (eldest son of Abraham Hebron, of Freetown, Sierra Leone, West Africa); born , 1859.
Freetown, Sierra Leone; 1, Temple Gardens, E.C.

**Hedderwick,** Thomas Charles, M.A. Glasgow Univ., originator of the Bar Committee May, 1883, member since Dec., 1883 (hon. secretary Jan. 1883 to April, 1884), a member of the North-eastern circuit, held a brief in *Castro v. Regina* (Court of Appeal May, 1880, House of Lords March, 1881), a student of the Middle Temple 22 Nov., 1873, called to the bar 17 Nov., 1876 (2nd son of Robert Hedderwick, Esq., of Glasgow, co. Lanark); born 6 April, 1850; married 2 Sept., 1884, Jemima Jane Ewing, only dau. of James Neilson, Esq., of Biggar Park, co. Lanark.
2, Notting Hill Terrace, W.; 2, Mitre Court Buildings, Temple, E.C.; Reform Club, S.W.

**Heddon,** John Leonard, B.A. St. Peter's Coll., Camb., a student of the Inner Temple 11 Nov., 1880 (then aged 26), called to the bar 7 May, 1884 (eldest son of John Heddon, C.E., of Hastings, Sussex); born , 1854.

**Hedley,** Thomas, B.A. Univ. Cape of Good Hope, matric. London Univ. 1880, hon. secretary Metropolitan discharged prisoners' aid society, 1883, a student of the Middle Temple 29 Oct., 1878, called to the bar 21 June, 1882 (eldest son of Anthony Hedley, dec., late of Cape Town, merchant); born 27 Feb., 1858; unmarried.
6, Grange Park Gardens, Ealing; 27, Chancery Lane, W.C.

**Hellmuth,** Isidore Frederick, LL.B., Trin. Coll., Camb., 1877, practises before the supreme court of judicature for Ontario, a student of the Inner Temple 5 Nov., 1874 (then aged 20), called to the bar 13 June, 1877 (eldest son of Rt. Rev. Isaac Hellmuth, D.D., late bishop of Huron, Ontario, Canada); born 21 Feb., 1854; married 27 April, 1880, Harriet Emily, youngest dau. of Clarke Gamble, Esq., Q.C., of Pinehurst, Toronto, Canada (see Foster's *Our Noble and Gentle Families of Royal Descent*).
London, Ontario, Canada.

**Helm,** Joseph Adderley Chichele, M.A., Jesus Coll., Camb., 1852, practises before hte supreme court of Victoria, a student of the Inner Temple 23 Nov., 1848, went to Lincoln's Inn 25 Nov., 1850, where he was called to the bar 17 Nov., 1852 (3rd son of Rev. Joseph Charles Helm, late of Worthing, Sussex, dec.); born ; married 16 Jan., 1862, Ellen Jane, eldest dau. of late Col. Robert H. Dawson R.E., C.B.
Sandhurst, Victoria.

**Helpman,** John Henry, B.A., LL.B., Trin. Hall, Camb., 1884, a student of the Inner Temple 12 Jan., 1881 (then aged 22), called to the bar 26 Jan., 1885 (youngest son of late Rear-Admiral Philip Augustus Helpman, dec.); born , 1859.

**Helps,** Thomas Williams, M.A., Trin. Coll., Camb., 1828, a student of the Middle Temple 6 June, 1823, called to the bar 20 June, 1828 (eldest son of Thomas Helps, Esq., of Balham Hill, Surrey); born , ; married 31 Aug., 1836, Catharine Harriet, eldest dau. of Perrot Fenton, Esq., of Saltford.
37, Redcliffe Gardens, S.W.

**Helsby,** Thomas, equity draftsman and conveyancer, editor of the second edition of *Ormerod's History of Cheshire*, a student of Lincoln's Inn 23 April, 1855 (then aged 23), called to the bar 26 Jan., 1858 (eldest son of William Helsby, of Venice, formerly of Liverpool, co. Lanc.); born , 1832.
9, St. James' Square, Manchester.

**Hemming,** George Wirgman, Q.C., M.A. (late fellow), St. John's Coll., Camb., 1847, B.A. (senior wrangler) 1844, standing counsel to Camb. Univ. since 1875, junior counsel to the Crown 1871-5, a commissioner under Universities Act 1877, editor of equity portion of *Law Reports*, joint editor of *Johnson and Hemming's Reports* (*Vice-Chancellors' Courts*) 1860-2, *Hemming and Miller's Reports* 1862-5, a student of Lincoln's Inn 15 Nov., 1844 (then aged 23), called to the bar 3 May, 1850, Q.C. 25 June, 1875, bencher 24 Nov., 1876 (2nd son of Henry Keene Hemming, Esq., of Grays, Essex); born , 1821; mar. 14 June, 1855, Louisa Annie, 2nd dau. of Samuel Hemming, of Merrywood Hall, Bristol, and of London.
87, Lancaster Gate, W.; 15, Old Buildings, Lincoln's Inn, W.C.; Athenæum Club.

**Hemming,** Harry Baird, LL.B., Trin. Coll., Camb., 1879, from Rugby, a student of Lincoln's Inn 22 May, 1877 (then aged 21), called to the bar 9 June, 1880 (eldest son of George Wirgman Hemming, Q.C. and bencher of Lincoln's Inn); born 19 April, 1856.
87, Lancaster Gate, W.; 13, New Square, W.C.

**Hemphill,** Stanhope Charles John, M.A., Trin. Coll., Dublin, 1877, goes the Leinster circuit, held a brief in *Wheeler v. Regina* (petition of right), a student of the Middle Temple 8 Jan., 1874, called to the bar 25 April, 1877, called to the bar at King's Inns, Dublin, Nov., 1878 (eldest son of Charles Hare Hemphill, Q.C. and serjeant-at-law in Ireland); born 13 March, 1853.
65, Merrion Square, Dublin; Devonshire Club, S.W.; University Club (Dublin).

**Hemyng,** Samuel Bracebridge, a student of the Middle Temple 14 Feb., 1843, called to the bar 30 April, 1862 (eldest son of Dempster Hemyng, Esq., of Caldecott Hall, co. Warwick); born , .

**Henderson,** Edward Beverley, B.A. Pembroke Coll., Camb., 1872, a member of the North-eastern circuit, a student of Lincoln's Inn 25 Jan., 1873 (then aged 23), called to the bar 28 June, 1876 (2nd son of Rev. James Henry Henderson, rector of Stoke St. Mary, Suffolk); born 9 March, 1849.
37, Park Square, Leeds; 1, Old Sq., Lincoln's Inn, W.C.

**Henderson,** Edward Piercy, Government advocate Lahore, a student of Lincoln's Inn 2 Nov., 1868 (then aged 19), called to the bar 6 June, 1871 (3rd son of John Piercy Henderson, Esq., late of Foswell Bank, co. Perth, N.B., dec.); born , 1849.
Lahore, Punjab.

**Henderson,** George, M.A. (fellow), Pembroke Coll., Camb., 1873, a student of Lincoln's Inn 20 Oct., 1871 (then aged 24), called to the bar 6 June, 1874 (2nd son of John Henderson, late of Quarry Hill, Aberdeen, artist, dec.); born , 1847; married 12 April, 1882, Constance Helen, youngest dau. of late James Keith, M.D., of the Bombay army.
58, Kensington Park Road, W.

**Henderson,** Gilbert Stuart, practises before the High Court at Calcutta, author of *The Law of Intestate and Testamentary Succession in India*, a student of the Middle Temple 9 June, 1873, called to the bar 10 May, 1876 (4th son of George Henderson, of East Gordon, co. Berwick, farmer); born , .
Calcutta.

**Henderson,** John, a student of the Middle Temple 22 June, 1819, called to the bar 10 June, 1831 (2nd son of William Henderson, Esq., of London); born , .
Care of Upton House, Sandwich, or Cranley Down.

**Henderson,** John, equity draftsman and conveyancer, a student of Lincoln's Inn 4 May, 1867 (then aged 23), exhibition Trin., 1869, called to the bar 7 June, 1869 (2nd son of George Henderson, of London, solicitor); born , 1844; married 2 March, 1873, Agnes Elizabeth, eldest dau. of James Clark, of Crossbasket.
Care of 12, Gloucester Terrace, Hyde Park, W.

**Henderson,** Richard, B.A. Pembroke Coll., Camb., a student of the Inner Temple 21 June, 1878 (then aged 23), called to the bar 18 April, 1883 (6th son of John Henderson, gentleman, late of Liverpool); born , 1855.
Farrar's Buildings, Temple, E.C.

**Hendrickson,** Adalbert Ebenezer, practises before the supreme court of Trinidad, matric. London Univ. 1880, a student of Gray's Inn 2 Nov., 1880, called to the bar 17 Nov., 1883 (only son of William James Hendrickson, of Port of Spain, Trinidad, clerk of peace for district courts); born , .
Port of Spain, Trinidad.

**Henfrey,** William, conveyancer, a student of the Middle Temple 13 Nov., 1848, called to the bar 8 Nov., 1851 (youngest son of Henry Outram Henfrey, Esq., of London, dec.); born , .
38, Great Ormond Street, W.C.; 6, Pump Court, Temple, E.C.

**Henn,** Edward Lovett, M.A. (fellow) Trin. Hall, Camb., equity draftsman and conveyancer, a student of the Inner Temple 1 May, 1875 (then aged 23), called to the bar 17 Nov., 1879 (4th son of Thomas Rice Henn, of Paradise Hill, co. Clare, Q.C.); born 25 Sept., 1851; married 6 Aug., 1878, Margaret Agnes Vaughan, dau. of Mitchell Henry, Esq., M.P., of Kylemore Castle, co. Galway, s.p. (see Foster's *Our Noble and Gentle Families*).
Statheden House, Rutland Gate, S.W.; 11, New Square, Lincoln's Inn, W.C.

**Hennell,** John, B.A., Univ. Coll., London, 1856, and a member of Convocation, a clerk in examining department of Civil Service Commission, a student of Lincoln's Inn 14 Jan., 1860 (then aged 23), called to the bar 17 Nov., 1864 (eldest son of John Hennell, late of Coventry, co. Warwick, gentleman, dec.); born , 1837.
Civil Service Commission, Cameron Road, S.W.

**Hennessy,** Sir John Pope, K.C.M.G. (21 April, 1880), governor of Mauritius since 1882, matric. Queen's Univ., Cork, J.P. co. Cork, M.P. King's Co. 1859-65, governor of Labuan 1867-71, of the West African settlements 1871-2 (C.M.G. 13 May, 1872), of the Bahamas 1873-4, of the Windward Islands 1875-6, of Hong Kong 1876-82, a student of the Inner Temple 21 Jan., 1856 (then aged 23), called to the bar 18 Nov., 1861 (3rd son of John Hennessy, Esq., of Cork); born , 1833; married and has issue.
Port Louis, Mauritius; Ralegh House, Youghal; St. George's Club, W.

**Henriques,** Alfred Gutteres, equity draftsman and conveyancer, a student of the Middle Temple 13 Jan., 1851, called to the bar 17 Nov., 1853 (2nd son of Joseph Gutteres Henriques, Esq., of London); born , ; married 14 June, 1865, Alice Rose, 4th dau. of Philip Lucas, Esq., of Temple House, Cheetham, co. Lanc.
71, Westbourne Terrace, W.

**Henry,** Alexander, M.A., Trin. Coll., Camb., 1837, a student of Lincoln's Inn 6 May, 1829 (then aged 16), went to the Inner Temple Jan., 1845, where he was called to the bar on the 31st of that month (eldest son of Alexander Henry, Esq., of Ardwick Grove, Manchester); born , 1813.
Care of 27, Bristol Gardens, W.

**Henry,** Alexander, M.A. Queen's Univ., Ireland, LL.B. London Univ. 1863, and a member of Convocation, goes the Northern circuit, professor of jurisprudence and Indian law, Univ. Coll., London, 1883-4, formerly jurisprudence and international law tutor Inns of Court, author of *Jurisprudence or the Science of Law*, a student of the Middle Temple 26 Jan., 1860, certificate of honour 1st class Nov., 1864, called to the bar 17 Nov., 1865 (eldest son of Rev. Alexander Henry, of Kingsmill, co. Armagh); born , .
6, Pump Court, Temple, E.C.

**Henry,** Edward Cecil Christy, B.A., Christ Church, Oxon, 1879, a student of Lincoln's Inn 14 May, 1879 (then aged 21), called to the bar 6 June, 1883 (eldest son of Robert John Henry, late of Bellaghy, co. Derry, captain in the army, dec.); born , 1858.
14, Hill Place, Oxford Street, W.

**Hensley,** Charles Ernest, M.A., Univ. Coll., Oxon, 1871, conveyancer and equity draftsman, a student of the Inner Temple 26 May, 1866 (then aged 21), called to the bar 10 June, 1870 (eldest son of Charles Isaac Hensley, of London); born , 1845; married 28 July, 1870, Emily Isabella Christina, eldest surviving dau. of Rev. Henry Burney, rector of Wavendon, Bucks.
51, Norfolk Square, W.; 19, Old Square, Lincoln's Inn, W.C.

**Hensman,** Alfred Peach, attorney-general of Western Australia since 1883, B.A. London Univ. 1853 and a member of Convocation, late a revising barrister, author of *Handbook of the Constitution*, a student of the Middle Temple 29 May, 1852, called to the bar 26 Jan., 1858 (2nd son of John Hensman, of Northampton, solicitor); born , .
Western Australia.

**Henstock,** Francis William, M.A. Downing Coll., Camb., a member of the Northern circuit, a student of Lincoln's Inn 18 Nov., 1875 (then aged 29), called to the bar 26 Jan., 1880 (only son of Jesse Henstock, of Bonsall, co. Derby, gentleman); born , 1846.
Herbert Lodge, Bonsall, near Derby; 7, New Square, Lincoln's Inn, W.C.

**Buchan-Hepburn,** Archibald, B.A. Trin. Coll., Camb., goes the South-eastern circuit, a student of the Inner Temple 5 May, 1873 (then aged 21), called to the bar 17 Nov., 1877 (2nd son of Sir Thomas Buchan-Hepburn, Bart., of Smeaton Hepburn, co. Haddington); born 12 March, 1852, heir to the baronetcy (see Foster's *Baronetage*).
Smeaton Hepburn, Prestonkirk, N.B.; Junior Carlton Club, S.W.

**Hepburn,** James Edward, M.A., Trin. Coll., Camb., 1838, a student of the Inner Temple 15 Jan., 1835 (then aged 22), called to the bar 29 April, 1842 (eldest son of James Hepburn, Esq., of Maidstone); born , 1813.

**Herapath,** Edwin John, a student of the Middle Temple 12 Nov., 1847, called to the bar 22 Nov., 1850 (3rd son of John Herapath, Esq., of London); born , ; married 28 Dec., 1867, Belinda, dau. of late J. G. Holmes, Esq., of Wood End House, Walthamstow, Essex.

44, Leinster Gardens, Hyde Park, W.; 3, Red Lion Court, Fleet Street. E.C.

**Herbert,** George, matric. London Univ. 1867 from Stonyhurst Coll., a student of the Middle Temple 14 Nov., 1840, called to the bar 24 Nov., 1843 (only son of George Herbert, Esq., of Plymouth); born , ; married 1st, 14 Jan., 1850, Caroline Augusta, only dau. of late Daniel D. Nevill, Esq.; she died , ; he married 2ndly, 5 Sept., 1861, Constantia, only dau. of late Sir Charles Witham, of Higham, Suffolk.

92, Holland Road, Kensington, W.; Athenæum Club.

**Herbert,** Jesse, a member of the Oxford circuit, matric. London Univ. 1872, a student of the Middle Temple 23 Jan., 1871, called to the bar 17 Nov., 1873 (3rd son of Jesse Herbert, of Reading); born 17 March, 1851; unmarried.

Edgbaston, Birmingham; 14a, Temple Row, Birmingham.

**Herbert,** John Beresford, assumed the names of Beresford Herbert in lieu of his patronymic Alcock, a student of the Middle Temple 30 April, 1844, called to the bar 5 Nov., 1847 (youngest son of Richard Alcock, of Carmarthen, officer, dec.); born , .

Ampton Hall, Bury St. Edmunds; 1, Hobart Place, Eaton Square, S.W.

**Herbert,** Hon. Robert Charles, M.A., St. John's Coll., Camb., 1849, from Eton, chancellor of diocese of Lichfield since 1875, J.P., D.L. Salop, high sheriff 1878, late major Salop rifle volunteers, a student of Lincoln's Inn 2 June, 1849 (then aged 22), called to the bar 30 April, 1853 (4th son of Edward, Earl of Powis, K.G.); born 24 June, 1827; married 22 June, 1854, Anna Maria, only dau. and heir of late Edward Cludde, Esq., of Orleton, Salop, and has issue (see Foster's *Peerage*, E. Powis).

Orleton, Wellington, Salop; Carlton Club, S.W.

**Herbert,** Sir Robert George Wyndham, K.C.B., D.C.L., All Souls', Oxon, 1858, fellow 1854, M.A., Balliol Coll., Oxon, 1854, an Etonian, permanent under-secretary of state for the colonies since 1871, premier of Queensland 1860-5, assistant secretary to Board of Trade 1866-70, assistant under-secretary for colonies 1870-1, secretary of the order of St. Michael and St. George 1877, J.P., D.L. co. Camb., formerly practised at Melbourne, a student of the Inner Temple 17 July, 1854 (then aged 23), called to the bar 30 April, 1858 (only son of late Hon. Algernon Herbert, of Ickleton, co. Camb.); born 12 June, 1831 (see Foster's *Peerage*, E. Carnarvon).

Ickleton, Great Chesterford, Essex; Colonial Office, Downing Street, S.W.; 73, Coleshill Street S.W.

**Hercy,** Thomas Joseph, B.A. Prior Park 1844, J.P. Berks, late capt. 1st West Yorkshire militia, a student of Lincoln's Inn 1 Sept., 1843 (then aged 18), called to the bar 21 Nov., 1848 (eldest son of John Hercy, Esq., of Hawthorn Hill, Bray, Berks); born 31 Dec., 1824; married 8 Jan., 1863, Rowena Maria, 2nd dau. of late William Lionel Pyne, Esq., and has issue.

Cruchfield, Bracknell, Berks.

**Hermans,** Jean Arnaud, practises before the supreme court of the Mauritius, a student of the Middle Temple 7 Nov., 1864, called to the bar 26 Jan., 1867 (eldest son of Giles Hermans, of Port Louis, Mauritius, broker); born , .

Port Louis, Mauritius.

**Hermon,** George Edward, M.A., Christ Church, Oxon, 1879, a student of the Inner Temple 20 April, 1875 (then aged 22), called to the bar 29 June, 1881 (only son of late Edward Hermon, Esq., of Wyfold Court, Oxon, M.P.); born , 1853; married , 1875, Mary May, eldest dau. of Henry Newson, Esq.

Doublebois, Liskeard; Wyfold Court, Henley-on-Thames; 11, King's Bench Walk, Temple, E.C.

**Heron,** Robert Matthew, matric. Trin. Coll., Dublin, goes the Northern circuit, a student of the Inner Temple 11 Jan., 1841 (then aged 18), called to the bar 1 May, 1846 (3rd son of John Heron, of Belfast); born , 1823.

Care of W. C. Heron, Union Club, Belfast.

**Herschell,** Sir Farrer, Knt., D.C.L., Q.C., solicitor-general since 1880, M.P. Durham city since June, 1874, recorder of Carlisle 1873-80, examiner in common law London Univ. 1872-6, vice-president (ex-officio) of Bar Committee since Jan., 1884, member (ex-officio) of the Council of Law Reporting, educated at Bonn Univ., B.A. (honours), Univ. Coll., London, 1857, fellow and member of senate 1883, hon. D.C.L. Durham Univ. 1882, a student of Lincoln's Inn 12 Jan., 1858 (aged 26), called to the bar 17 Nov., 1860, Q.C. 8 Feb., 1872, bencher 8 May, 1872 (eldest son of late Rev. Ridley Herschell); born , 1837; married , 1876, Agnes Adela, dau. of Edward Leigh Kindersley, Esq., of Clyffe, Dorsetshire, and has issue.

46, Grosvenor Gardens, S.W.; 11, New Court, Carey Street, W.C.; Windham, Athenæum, Brooks', Devonshire, and National Liberal Clubs.

**Hertslet,** Charles John Belscher, author of *The Law of Master and Servant*, a student of the Middle Temple 20 Jan., 1847, called to the bar 25 Jan., 1850 (eldest son of Charles Hertslet, of London, gent.); born , .

18, Chichester Place, Kemp Town, Brighton; care of Bellevue House, Richmond, S.W.

**Hervey,** Lord Francis, M.P. Bury St. Edmunds 1874-80, fellow of Hertford Coll., Oxon, 1874, scholar of Balliol Coll., Oxon, 1866 (1st class in classics), a student of Lincoln's Inn 11 Jan., 1869 (then aged 23), called to the bar 30 April, 1872 (4th son of Frederick William, 2nd marquis of Bristol, dec.); born 16 Oct., 1846 (see Foster's *Peerage*).
3, Spring Gardens, S.W.

**Hervey,** Robert Kibble, B.A. London Univ. 1851 and a member of Convocation, equity draftsman and conveyancer, a student of the Inner Temple 14 Jan., 1852 (then aged 22), called to the bar 26 Jan., 1855 (eldest son of Robert Hervey, Esq., of Lee Hall, Cheshire); born , 1830; married 26 March, 1864, Mary Clayton, eldest dau. of J. H. Law, Esq., of Bowdon, Cheshire.
143, Holland Road, Kensington, W.; 11, Old Square, Lincoln's Inn, W.C.

**Hesketh,** Edward Fleetwood, hon. col. Southport rifle volunteers (the king's Liverpool regt.) since 1881, late capt. 6th royal Lancashire militia, matric. New Coll., Oxon, from Cheltenham Coll., went the Northern circuit, J.P. Lancashire, lord of the manor of North Meols, a student of the Inner Temple 6 May, 1854 (then aged 20), called to the bar 17 Nov., 1857 (eldest son of Rev. Charles Hesketh, of North Meols, co. Lancaster); born , 1834.
Meols Hall, Southport, Lancashire; Junior United Service Club.

**Hewetson,** Joseph Hyacinth, B.A. Caius Coll., Camb., a student of the Inner Temple 22 April, 1872 (then aged 20), called to the bar 30 April, 1875 (elder son of William Hewetson, Esq., of Port Louis, Mauritius); born , 1852.
Port Louis, Mauritius.

**Hewett,** William Trotman Stower, B.A. London Univ. 1859 (as William Trotman Hewett) and a member of Convocation, equity draftsman and conveyancer, a student of Gray's Inn 7 Nov., 1871, called to the bar 17 Nov., 1875 (eldest son of Rev. Jesse Hewett, of Tewkesbury, co. Glouc.), born ,
26, Abingdon Street, S.W.

**Hewick,** John Edwin, a student of the Middle Temple 14 Nov., 1877, called to the bar 9 June, 1880 (only son of John Anson Hewick, of Ripley, Yorks, gentleman, dec.); born ,
3, Middle Temple Lane, E.C.

**Hewitt,** Edgar Percy, undergrad. St. John's Coll., Oxon, matric. London Univ. 1882, goes the Midland circuit, a student of Lincoln's Inn 7 Aug., 1878 (then aged 19), called to the bar 6 June, 1883 (2nd son of William Henry Hewitt, Esq., of London); born , 1859.
2, Mitre Court Buildings, Temple, E.C.

**Hewitt,** Henry Marmaduke, M.A., LL.M., St. John's Coll., Camb., 1869, 1st class classical tripos 1866, 1st class moral science tripos 1866, theological honours 1867, qualified for gold medal in classics, M.A. London Univ 1869 and a member of Convocation, assistant classical examiner London Univ. 1877-82, a student of Gray's Inn 5 Nov., 1875, went to the Inner Temple 11 Oct., 1876 (then aged 34), where he was called to the bar 3 July, 1878 (eldest son of Cornelius Hewitt, of Kingston-upon-Hull, gentleman); born 18 July, 1842; married 19 July, 1884, Agnes Helen, only surviving child of late George Liddon, Esq., of Clifton, Bristol.
3, Pump Court, Temple, E.C.

**Hewitt,** Thomas, clerk to commissioners of taxes for city of London, formerly a solicitor, a student of the Inner Temple 29 Nov., 1882 (then aged 45), called to the bar 7 May, 1884 (3rd son of Halford Wotton Hewitt, of London, physician, J.P.); born , 1837.
Parkside, Walton-on-Thames; The Hoe, Lynton, North Devon; 3, Guildhall Buildings, E.C.

**Hewlett,** Richard William Strode, B.A., Trin. Coll., Camb., 1875, equity draftsman and conveyancer, a student of Lincoln's Inn 15 Nov., 1872 (then aged 20), called to the bar 25 April, 1877 (only son of Admiral Richard Strode Hewlett, C.B.); born , 1852.
Cadleigh House, Devon; 11, New Square, W.C.

**Hext,** Francis John, B.A. Pembroke Coll., Oxon, goes the Western circuit, J.P. Cornwall, capt. 2nd brigade (west division) royal artillery since 1882, a student of the Inner Temple 1 May, 1878 (then aged 24), called to the bar 3 May, 1882 (eldest son of Francis John Hext, of Tredethy, Cornwall, J.P., D.L.); born 19 March, 1854.
Tredethy, Bodmin; National Club.

**Hextall,** William Brown, goes the Midland circuit, a solicitor at Derby 1869-82, a student of the Inner Temple 22 Jan., 1883 (then aged 35), lecturer's prizeman in common law Jan., 1884, called to the bar 26 Jan., 1884 (elder son of William Hextall, of Ashby-de-la-Zouch, co. Leic.); born 6 Oct., 1847.
4, Temple Gardens, E.C.

**Heygate,** Frederick Gage, B.A., Trin. Coll., Camb., 1876, capt. Mid Ulster artillery, J.P. co. Londonderry, private secretary to Rt. Hon. G. Sclater-Booth (president Local Government Board) 1880, a student of the Inner Temple 18 Jan., 1875 (then aged 20), called to the bar 17 Nov., 1880 (eldest son of Sir Frederick William Heygate, Bart.); born 23 Aug., 1854 (see Foster's *Baronetage*).
Bellarena, Londonderry.

**Heygate,** William Unwin, M.P. Leicester 1861-5, Stamford 1868, South Leicestershire 1870-80, M.A., Merton Coll., Oxon, 1850, an Etonian, J.P., D.L. cos. Herts and Leicester, late capt. Leicestershire yeomanry, a student of Lincoln's Inn 6 Nov., 1846 (then aged 21), called to the bar 19 Nov., 1850 (2nd son of late Sir William Heygate, of Roecliffe Hall, co. Leic., Bart.); born 12 March, 1825; married 6 July, 1852, Constance Mary, only dau. of Sir George Howley Beaumont, Bart., and has issue (see Foster's *Baronetage*).
Roecliffe Hall, Loughborough.

**Mounsey-Heysham,** George William, M.A., Trin. Coll., Camb., 1856, J.P. Cumberland, assumed the additional surname of Heysham by royal licence 1871, goes the Northern circuit, a student of Lincoln's Inn 19 April, 1852 (then aged 20), called to the bar 30 April, 1857 (2nd son of George Gill Mounsey, Esq., of Castletown, Cumberland); born 3 April, 1831; married 15 Aug., 1860, Agnes, dau. of Isaac Cope, Esq., of Castlewhite, co. Cork, and has issue.

Castletown, Carlisle; 15, Stanhope Gardens, S.W.; Oxford and Cambridge Club, S.W.

**Heysham,** William Nunez, M.A. Trin. Coll., Oxon, 1853, goes the Western circuit, author of *Reminiscences of Hampshire*, a student of the Inner Temple 7 May, 1850 (then aged 21), called to the bar 7 June, 1853 (eldest son of late William Henry Heysham, Esq., of Ropley, Alresford, Hants); born 19 July, 1826.

6, Alpha Road, N.W.; 7, Crown Office Row, Temple, E.C., and 4, Albert Street, Rugby.

**Heyward,** John Heyward, B.A., Oriel Coll., Oxon, 1846, hon. col. royal Montgomery militia (4th battalion South Wales borderers) since 1879, J.P. cos. Cardigan and Montgomery, high sheriff 1861, assumed the surname of Heyward in lieu of his patronymic Jenkyns, a student of Lincoln's Inn 2 June, 1846 (then aged 22), called to the bar 24 April, 1851 (only son of Rev. John Jenkyns, of Crosswood, co. Montgomery); born , 1824.

Crosswood, Guilsfield, near Welshpool.

**Heywood,** George Washington, a member of the Northern circuit, author of *Practice of the County Courts*, a student of the Middle Temple 12 Jan., 1866, certificate of honour 1st class May, 1868, called to the bar 6 June, 1868 (2nd son of Abel Heywood, of Manchester, publisher and paper manufacturer); born 6 Jan., 1842; married 22 April, 1867, Constance, dau. of Edward T. Bellhouse, of Sale Heys, Cheshire.

Springfield, Victoria Park, Manchester; 2, St. James' Square, Manchester.

**Heywood,** James, F.S.S., F.R.S., F.G.S., F.R.G.S., M.A., Trin. Coll., Camb., 1860, senior optime 1833, M.P. North Lancashire 1847-57, was instrumental in securing the abolition of religious tests at matriculation, J.P., D.L. Lancashire, author of *History of University Subscription Tests* 1853, *The Early Cambridge Statutes* 1855, *Academical Reform and University Representation*, etc., a student of the Inner Temple 17 Dec., 1829 (then aged 19), called to the bar 4 May, 1838 (5th son of Nathaniel Heywood, late of Manchester, banker, dec.); born 28 May, 1810; married 11 June, 1853, Annie, widow of Gustav Albert Escher, Esq., of Zurich, dau. of John Kennedy, Esq., of Ardwick Hall, co. Lanc., and of Knockalling and Knockreoch, co. Kirkcudbright; she died 17 July, 1872, leaving an only dau. (see Foster's *Baronetage*).

26, Kensington Palace Gardens, W.

**Heywood,** John, M.A. St. John's Coll., Camb., goes the Northern circuit, a student of the Inner Temple 16 April, 1873 (then aged 23), called to the bar 26 Jan., 1877 (eldest son of Robert Heywood, of the Pike, Bolton, co. Lancaster, J.P.); born , 1850.

The Pike, Bolton, Lancashire; 4, St. James' Square, Manchester.

**Hibbert,** Henry, M.A., St. John's Coll., Camb., 1867, J.P. Lancashire, a student of the Inner Temple 12 Oct., 1861 (then aged 20), called to the bar 9 June, 1865 (3rd surviving son of late Elijah Hibbert, of Oldham, co. Lancaster); born , 1841.

Broughton Grove, Grange-over-Sands, Lancashire; New University Club.

**Hibbert,** John, B.A., King's Coll., Camb., 1833, an Etonian, J.P. Berks, a student of the Inner Temple 6 Nov., 1832 (then aged 21), called to the bar 29 April, 1836 (eldest son of John Hibbert, Esq., of London); born 29 Jan., 1811; married 15 Sept., 1836, Charlotte Elizabeth, dau. of late Lt.-Genl. Charles Turner, col. 19th regt.

Braywick Lodge, Maidenhead; University Club, S.W.

**Hibbert,** John Tomlinson, M.P., Oldham 1862-74 and since 1877, M.A., St. John's Coll., Camb., 1851, financial secretary to the treasury, 1884, under-secretary of state home department 1883-4, secretary to Local Government Board 1871-4 and 1880-3, J.P., D.L., vice-chairman of court of annual general sessions for Lancashire House of Correction, a student of Lincoln's Inn 31 May, 1845 (then aged 20), went to the Inner Temple 21 April, 1849, where he was called to the bar 4 May, 1849 (eldest son of late Elijah Hibbert, Esq., of Oldham, Lancashire); born 5 Jan., 1824; married 1st, , 1847, Eliza Anne, eldest dau. of Andrew Schofield, Esq., of Oldham; she died , ; he married 2ndly, , 1878, Charlotte Henrietta, 4th dau. of late Admiral Warde, K.H., of Squerryes Court, Westerham, Kent.

Hampsfield, Grange-over-Sands, Lancashire; Urmston Grange, Manchester; Reform Club, S.W.; Manchester Reform Club.

**Hibbert,** Percy John, auditor to the Local Government Board since 1882, private secretary to parliamentary secretary 1880-2, M.A. St. John's Coll., Camb., a student of the Inner Temple 27 Jan., 1874 (then aged 23), called to the bar 15 May, 1878 (only son of John Tomlinson Hibbert, Esq., of Urmston Grange, Lancashire, M.P., bar.-at-law); born , 1851; married 19 Nov., 1878, Emily Augusta Diana, younger dau. of Joseph St. John Yates, of Welbank, Cheshire, judge of county courts.

Care of Urmston Grange, Manchester.

**Hichens,** John Knill Jope, M.A., Univ. Coll., Oxon, 1862, a student of Lincoln's Inn 9 June, 1859 (then aged 22), called to the bar 17 Nov., 1862 (youngest son of William Hichens, Esq., late of Camberwell, Surrey, dec.); born , 1837.

St. Nicholas, Bodmin.

**Hickes,** Charles Robert, equity draftsman and conveyancer, undergrad. Trin. Coll., Camb., a student of the Middle Temple 27 Jan., 1849, called to the bar 17 Nov., 1852 (eldest son of Charles Hickes, of Bath, surgeon, dec.); born , .

Albion Chambers, Bristol.

**Hickey,** Percy Ambrose Sewell, M.A., Christ Church, Oxon, 1882 from Harrow, goes the Oxford circuit, a student of the Inner Temple 2 Nov., 1877 (then aged 20), called to the bar 17 Nov., 1881 (only son of late Ambrose Hickey, of Dublin, bar.-at-law); born , 1857.

Kinver Vicarage, Stourbridge; 3, Harcourt Buildings, Temple, E.C.

**Hickie,** Charles Valentine, B.A. London Univ. 1876, a student of the Middle Temple 25 Jan., 1877, called to the bar 17 Nov., 1881 (2nd son of William Creagh Hickie, of Kilelton, Ballylongford, co. Kerry, landed proprietor); born 14 Feb., 1856.

Kilelton, Ballylongford, co. Kerry.

**Hickin,** William, J.P. co. Stafford, went the Oxford circuit, a student of the Middle Temple 1 Nov., 1844, called to the bar 16 June, 1848 (only son of Rev. William Hickin, B.A., late vicar of Ellenhall co. Stafford); born 18 June, 1825; married 24 May, 1849, Jane, youngest dau. of late Edward Whitby, Esq., of Osbaston Lodge, co. Leicester, she died 9 Feb., 1882, leaving issue.

Audmore House, Gnosall, Stafford.

**Hicks,** Athelstan Braxton, a member of the Western circuit, a student of the Middle Temple 8 Nov., 1872, called to the bar 7 June, 1875 (2nd son of John Braxton Hicks, physician, of Guy's Hospital, London); born , ; married and has issue.

20, Lupus Street, S.W.; 2, Elm Court, Temple, E.C.

**Hicks,** George Matthew, a student of the Middle Temple 13 Nov., 1845, called to the bar 24 Nov., 1848 (only son of George Hicks, Esq., of London, dec.); born , ; married 26 May, 1853, Magdalene, eldest dau. of late James Murray, Esq., of London.

Fernside, Hollington, St. Leonards-on-Sea; 51, Rutland Gate, S.W.

**Hicks,** John Power, M.A., Lincoln Coll., Oxon, 1858, matric. London Univ. 1849, educated also at Univ. Coll. School London, and Pembroke Coll. Oxon, a student of Lincoln's Inn 10 Nov., 1862 (then aged 29), called to the bar 9 June, 1865 (eldest son of John Hicks, late of Lincoln's Inn, bar.-at-law, dec.); born 28 Feb., 1833; married 8 Sept., 1869, Julia Eleanor, younger dau. of James Walter Lyon, Esq., of Edinburgh and London.

Blomfield Road, Maida Vale, W.

**Hicks,** Stanley Edward, B.A., Trin. Coll., Camb., 1865, an Etonian, J.P. co. Camb., a student of the Inner Temple 19 Nov., 1864 (then aged 21), called to the bar 11 June, 1867 (eldest son of Edward Hicks, Esq., of Great Wilbraham, co. Camb.); born 13 Jan., 1843; married 21 April, 1870, Frances Sharpe, only dau. of late Baron Dickinson Webster, Esq., of Penns, Warwicks. and has issue.

Datchet, Windsor; Great Wilbraham, Cambridge.

**Hicks,** William Arthur, goes the Northern circuit, undergrad. Trin. Coll., Oxon, a student of Lincoln's Inn 25 April, 1861 (then aged 20), called to the bar 17 Nov., 1864 (only son of John Hicks, late of Liverpool, dec.); born , 1841.

Tangley House, Felixstowe, Suffolk.

**Hiddingli,** William, undergrad. Downing Coll., Camb., a student of the Inner Temple 14 April, 1877 (then aged 21), called to the bar 17 Nov., 1881 (eldest son of Peter Hiddingli, of Cape Town, gentleman); born , 1856; married , , Mary Burt Anne, youngest dau. of late John William Gascoyne, of Clifton, Bristol (and his wife Julia, dau. of Rear-Admiral William Cumberland).

Cape Town; care of 1, Redcliffe Street, South Kensington, S.W.

**Higgin,** William Housman, Q.C. for Duchy of Lancaster, chairman of quarter sessions at Salford and Preston, goes the Northern circuit, J.P. Manchester and Cheshire, J.P., D.L. Lancashire, a student of the Middle Temple 23 Dec., 1842, called to the bar 28 Jan., 1848, Q.C. 22 Feb., 1868, bencher 28 May, 1868, treasurer 1885 (only son of John Higgin, of Lancaster, gentleman); born , 1820; married , 1846, Mary, eldest dau. of late James Calah, Esq., of Holm Hall, co. Linc.

Springfield Hall, Lancaster; 4, St. James' Square, Manchester; 2, Plowden Buildings, Temple, E.C.; Junior Carlton and Whitehall Clubs.

**Higgins,** Alfred Herbert, B.A., Trin. Coll., Camb., 1872, a member of the Northern circuit, a student of the Inner Temple 26 April, 1870 (then aged 23), called to the bar 26 Jan., 1884 (4th son of James Higgins, of Stocks House, Cheetham, Manchester, engineer); born , 1847.

1, King Street, Salford, Manchester.

**Higgins,** Clement, recorder of Birkenhead since 1882, M.A., Downing Coll., Camb., 1873, foundation scholar, senior of Natural Science Tripos, F.C.S., goes the North Wales, Chester, and Glamorganshire circuit, author of *A Digest of Patent Cases*, *The Law and Practice of Patents for Inventions*, the *Pollution and Obstruction of Watercourses*, joint author of *The Electric Lighting Act* 1882, a student of the Inner Temple 11 Jan., 1867 (then aged 22), called to the bar 17 Nov., 1871 (youngest son of William Mullinger Higgins, Esq., of London); born 10 Jan., 1844; married 2 Aug., 1870, Augusta Mary, only child of Richard Wright, Esq., of West Bank, near Mansfield.

5, Trebovir Road, S.W.; 2, Tanfield Court, Temple, E.C.

**Higgins,** Joseph Napier, Q.C., B.A., Trin. Coll., Dublin, 1851, a student of Lincoln's Inn 17 April, 1848 (then aged 22), called to the bar 8 May, 1851, Q.C. 8 Feb., 1872, bencher 8 May, 1872 (3rd son of Joseph Higgins, Esq., of Glenpatrick, co. Waterford, and of Dublin); born , 1826; married 13 June, 1861, Sophia Elizabeth, youngest dau. and co-heir of Sir Thomas Tyringham Bernard, of Winchendon Priory, Bucks, 6th and last bart.

Winchendon Priory, Aylesbury; Percy Cross House, Fulham, S.W.; 3, New Square, Lincoln's Inn, W.C.; Reform and Union Clubs.

**Higgins,** Richard Thomas, hon. lt.-col. late king's own borderers, retired 1883, major on reserve of officers, a student of the Middle Temple 5 May, 1879, called to the bar 26 Jan., 1882 (only son of Richard Higgins, Esq., of Eastnor, co. Hereford); born 30 June, 1839.
Care of Bosbury House, near Ledbury.

**Higgins,** Thomas Lea, M.A., Magdalen Coll., Oxon, 1880, practises before the Lancaster Chancery Court, a student of Lincoln's Inn 13 Nov., 1875 (then aged 20), called to the bar 21 April, 1880 (2nd son of William Higgins, Esq., of Birkenhead); born , 1855.
Edge Lea, Claughton, Birkenhead; 6, Stone Buildings, Lincoln's Inn, W.C.

**Higgins,** William Charles, M.A., Christ Church, Oxon, 1876, goes the South-eastern circuit, a student of the Inner Temple 17 Nov., 1871, called to the bar 26 Jan., 1875 (only son of William Frederick Higgins, a master in the court of bankruptcy); born , .
Brewer's Hill Addle Street, E.C.

**Higgins,** William Frederick, a registrar in bankruptcy Nov., 1858, and taxing master, master of court of bankruptcy 21 Nov., 1863, private secretary to successive under-secretaries of state for the colonies 1847-58, private secretary to Lord Stanley and Sir E. Bulwer Lytton, secretaries of state 1858-9, formerly a clerk in the Colonial Office, educated at Eton, a student of Gray's Inn 22 April, 1844, called to the bar 28 April, 1847 (eldest son of Col. Sir Samuel Gordon Higgins, K.C.H.); born 21 Dec., 1818; married 1 July, 1843, (Hon.) Augusta Thesiger, dau. of Rt. Hon. Lord Chelmsford (see Foster's *Peerage*).
3, Chester Place, Chester Square, S.W.

**Highmore,** Nathaniel Joseph, a chief clerk in the solicitors' department inland revenue Somerset House since 17 Jan., 1882, author of *Summary Proceedings in Inland Revenue Cases in England and Wales* 1882, a student of the Middle Temple 4 May, 1878, called to the bar 26 Jan., 1881 (eldest surviving son of William Highmore, of Sherborne, Dorset, M.D.); born 13 Nov., 1844; married 12 Nov., 1881, Annie Louisa, 2nd dau. of John Lane Cutcliffe, Esq., J.P., of Stoke Damarel, Devon.
49, Cathcart Road, South Kensington; Somerset House, W.C.

**Highton,** Edward Gilbert, M.A., Sidney Sussex Coll., Camb., 1858, F.R.S.L., a student of Lincoln's Inn 9 Dec., 1854 (then aged 24), called to the bar 30 April, 1858 (eldest son of Thomas Highton, of Leicester, surgeon); born , 1830; married 9 July, 1855, Harriet Elizabeth, eldest dau. of John Dennis, Esq.
42, Bedford Square, W.C.

**Higinbotham,** (Hon.) George, M.A., Trin. Coll., Dublin, 1853, puisne judge of supreme court of Victoria since 1880, a reporter on the staff of *Morning Chronicle* 1849-53, edited the *Melbourne Argus* 1856-9, member of Melbourne Legislature 1861-71, attorney-general 1863-5, and sometime vice-president of the Board of Land and Works, a student of Lincoln's Inn 20 April, 1848 (then aged 22), called to the bar 6 June, 1853 (6th son of Henry T. Higinbotham, Esq., of Dublin); born , 1827.
Melbourne, Victoria.

**Hilbery,** Timothy Nathaniel, undergrad. Balliol Coll., Oxon, goes the South-eastern circuit, a student of Lincoln's Inn 27 Jan., 1870 (then aged 18), called to the bar 27 Jan., 1873 (2nd son of Francis Hilbery, late of Sydenham, Kent, merchant); born , 1852.
6, Pump Court, Temple, E.C.

**Hilditch,** Richard, B.A., St. John's Coll., Camb., 1836, a student of the Middle Temple 18 Dec., 1833, called to the bar 24 Nov., 1837 (eldest son of Richard Hilditch, of Shrewsbury, Salop); born , .
30, Cross Street, Manchester.

**Hildyard,** John George Bowes Thorton, B.A. Merton Coll., Oxon, J.P. Yorks East Riding, a student of the Inner Temple 1 June, 1850 (then aged 21), called to the bar 6 June, 1853 (4th son of Col. Hildyard, of Winestead Hall, Yorks); born 8 June, 1828; married 12 Feb., 1857, Caroline, dau. of Robert Denison, Esq., of Waplington Manor, Yorks, and has issue (see Foster's *Yorkshire Collection*).
Cherry Burton House, Hull.

**Hildyard,** John Richard Westgarth, M.A., (fellow) Trin. Hall, Camb., 1839, assumed the surname of Hildyard in lieu of his patronymic by royal licence 19 June, 1855, J.P., D.L. co. Durham, high sheriff 1863, J.P. and chairman of quarter sessions Yorks, N.R., a governor of Christ's Hospital, a student of the Inner Temple 27 April, 1836 (then aged 22), called to the bar 3 May, 1839 (3rd son of Henry Hale, late of Guisborough, Yorks, dec.); born 17 June, 1813; married 21 Aug., 1860, Mary Blanche, eldest dau. of late Sir Richard Digby Neave, Bart., and has issue (see Foster's *Baronetage*).
Hutton Bonville Hall, Northallerton; Horsley House, Stanhope, co. Durham; Oxford & Cambridge and Brooks' Clubs.

**Hill,** Alexander Staveley, Q.C., D.C.L., St. John's Coll., Oxon, 1855, B.A. (fellow) 1852, S.C.L. Exeter Coll., Oxon, M.P. West Staffordshire since 1874, Coventry 1868-74, recorder of Banbury since 1866, judge advocate of the fleet since 1875, examiner in law and modern history Oxford Univ. since 1858, deputy high steward Oxford Univ. since 1874, J.P., D.L. co. Stafford, author of *Manual of the Practice of the Court of Probate*, a student of the Inner Temple 6 Nov., 1848 (then aged 23), called to the bar 21 Nov., 1851, Q.C. 22 Feb., 1868, bencher 28 April, 1868 (only son of Henry Hill, of Tettenhall Wood, Wolverhampton); born , 1825; married 1st, 6 Aug., 1864, Katharine Crampston Florence, eldest dau. of Miles Ponsonby, Esq., of Hale Hall, Cumberland; she died 14 May, 1868; he married 2ndly, , 1876, Mary Frances, dau. of Francis Baird, Esq., of St. Petersburg.
Oxley Manor, Wolverhampton; 4, Queen's Gate, S.W.; 13, King's Bench Walk, Temple, E.C.; Carlton, St. Stephen's, and United University Clubs, S.W.

**Hill,** Alfred, late registrar of Birmingham district bankruptcy court, J.P. co. Warwick, a student of Lincoln's Inn 13 Nov., 1843 (then aged 22), called to the bar 23 Nov., 1848 (eldest son of late Matthew Davenport Hill, a bencher of Lincoln's Inn); born , 1821.
Davenport House, Edgbaston, Birmingham.

**Hill,** Alsager Hay, LL.B., Trin. Hall, Camb., 1862, exhibition scholar Caius Coll., Camb., goes the South-eastern circuit, counsel to Poor Law Officers' Association, a student of the Inner Temple 3 Oct., 1860 (then aged 21), called to the bar 26 Jan., 1864 (2nd son of John David Hay Hill, Esq., late of Gressenhall Hall, Norfolk, deceased); born , 1839.

**Hill,** Charles, M.A., Christ Coll., Camb., 1848, a student of the Middle Temple 5 Feb., 1841, called to the bar 11 June, 1847 (2nd son of John Hill, of Leicester, M.D.).
32, Keppel Street, Russell Square, W.C.; Rockhurst, West Hoathly, East Grinstead.

**Hill,** Charles Henry, public prosecutor North-western Provinces India, a student of the Middle Temple 29 Oct., 1869, called to the bar 6 June, 1872 (3rd son of John Hill, of Dublin, poor law inspector); born , .
Allahabad.

**Hill,** Charles John, M.A., St. John's Coll., Oxon, 1855, equity draftsman and conveyancer, a student of Lincoln's Inn 26 April, 1851 (then aged 21), called to the bar 17 Nov., 1854 (only son of John Hill, late of London, dec.); born , 1830.
43, Cambridge Street, Edgware Road, W.; 12, Old Square, Lincoln's Inn, W.C.

**Hill,** Charles Piffard, B.A., Corpus Christi Coll., Camb., 1864, practises before the High Court at Calcutta, a student of the Inner Temple 16 April, 1864 (then aged 22), called to the bar 30 April, 1867 (3rd son of late James Hill, of Calcutta); born , 1842; married 9 July, 1881, Marie Catherine, dau. of George Cox, Esq.
Calcutta.

**Hill,** Frank Harrison, B.A. London Univ. 1851 and a member of Convocation, editor in chief of the *Daily News* since 1870, secretary Trades' Union Committee Social Science Association 1860, editor of the *Belfast Northern Whig* 1860-6, author of *Political Portraits, Questions for a Reformed Parliament, etc.*, a student of Lincoln's Inn 2 May, 1868 (then aged 38), called to the bar 6 June, 1872 (only son of George Hill, of Boston, co. Lincoln, gent.); born 6 Feb., 1830; married 16 June, 1862, Jane Dalzell, only dau. of late F. D. Finlay, Esq., of Belfast.
3, Morpeth Terrace, Victoria Street, S.W.

**Hill,** George Marcus Wandsbeck, B.A., Trin. Coll., Dublin, 1871, equity draftsman and conveyancer, a student of the Inner Temple 2 Nov., 1870 (then aged 21), called to the bar 10 May, 1876 (3rd son of late Lord George Augusta Hill, of Ballyare House, co. Donegal, dec.); born 9 April, 1849; unmarried (see Foster's *Peerage*, M. DOWNSHIRE).
59, Davies' Street, Berkeley Square, W.; 19, Old Buildings, Lincoln's Inn, W.C.

**Hill,** George Wood, B.A., St. John's Coll., Camb., 1864, goes the South-eastern circuit, a student of the Inner Temple 11 Jan., 1861 (then aged 20), called to the bar 17 Nov., 1866 (2nd son of Henry Hill, Esq., of 1, Eaton Terrace, London); born , 1841.
17, Victoria Road, W.; 1, Tanfield Court, Temple, E.C.

**Hill,** James Eardley, M.A., Trin. Coll., Camb., 1859, goes the North-eastern circuit, a student of the Middle Temple 17 April, 1855, called to the bar 17 Nov., 1858 (eldest son of Hugh Hill, Q.C., one of the masters of the bench of the Middle Temple); born , .
6, Oxford Square, W.; 2, Paper Buildings, Temple, E.C.

**Hill,** John Robert Dunlop, LL.B. Trin. Coll., Camb., *Law Times* reporter in Queen's Bench division, goes the South-eastern circuit, a student of the Inner Temple 8 June, 1872 (then aged 18), called to the bar 7 June, 1875 (3rd son of late James Mathew Hill, Esq., of London); born , 1854.
6, King's Bench Walk, Temple, E.C.

**Hill,** Lionel Ferneaux Knipe, goes the Oxford circuit, undergrad. New Coll., Oxon, a student of Gray's Inn 18 Nov., 1875, called to the bar 29 June, 1881 (2nd son of Rev. William Alfred Hill, vicar of St. Andrew-with-St.-Mary-Magdalen, Maidenhead, and bar.-at-law); born , ; married 13 April, 1882, Helen, only dau. of John Barnard, Esq., of the Hollies, Epsom.
5, King's Bench Walk, Temple, E.C.

**Hill,** Rev. William Alfred, M.A., Worcester Coll., Oxon, 1842, vicar of St. Andrew-with-St.-Mary-Magdalen, Maidenhead, since 1880, vicar of St. Peter's, Maidstone, 1857-72, Appledore-with-Ebony 1872-4, and of Throwley, Kent, 1874-80, a student of Gray's Inn 21 Jan., 1837, called to the bar 22 April, 1840, withdrew from the bar 1847 (2nd son of George Hill, of Worcester); born , .
St. Mary's Vicarage, Maidenhead.

**Hills,** (Hon.) Herbert Augustus, B.A., Balliol Coll., Oxon, 1860, judge of international court of appeal in Egypt since 1882, judge of first instance of mixed tribunals in Egypt 1875-82, a student of the Inner Temple 1 May, 1861 (then aged 24), called to the bar 26 Jan., 1864 (only son of John Hills, Esq., of Sandwich, Kent); born , 1837; married , 1863, Anna, eldest dau. of (Hon.) Sir William Robert Grove, a justice of the High Court of Justice (Queen's Bench Division).
Alexandria, Egypt; Newberry House, Kilmersdon, Bath; New University Club, S.W.

**Hills,** Robert John, a student of Gray's Inn 5 May, 1831, called to the bar 30 Jan., 1837 (eldest son of Charles Hills, of Mile End, Middlesex, gentleman); born , .

**Hillyard,** Edward Osborne, B.A. a student of Gray's Inn 30 May, 1843, called to the bar 17 Nov., 1871 (4th son of Michael Hillyard, Esq., late of the city of Limerick, dec.) born , .
35, Warwick Road, Maida Vale, W

**Hind,** John Alfred, B.A. Trin. Coll., Camb., goes the South-eastern circuit, a student of the Inner Temple 20 Dec., 1871 (then aged 21), called to the bar 17 Nov., 1875 (only surviving son of John Hind, of the Lodge, co. Antrim, J.P.); born , 1850.
59, West Cromwell Road, S.W.; 3, Harcourt Buildings, Temple, E.C.

**Hind,** Thomas Almond, a member of the Midland circuit, a student of Lincoln's Inn 1 Nov., 1876 (then aged 22), called to the bar 25 June, 1879 (3rd son of John Russell Hind, of Twickenham, of the admiralty); born , 1854.
Cambridge Park, Twickenham; 12, King's Bench Walk, Temple, E.C.

**Hindle,** Edward Bruce, a member of the Northern circuit, a student of the Middle Temple 13 Nov., 1875, called to the bar 25 June, 1879 (eldest son of John Hindle, of Stockport, Cheshire); born 30 March, 1851.
3, The Grove, Shaw Heath, Stockport; Queen's Chambers, Ridgefield, Manchester.

**Hindmarsh,** John, practises before the High Court of Adelaide, South Australia, a student of the Middle Temple 25 April, 1842, called to the bar 6 Nov., 1846 (only son of Capt. Sir John Hindmarsh, K.H., governor of Heligoland); born , ; married 8 Dec., 1853, Mary, 3rd dau. of Samuel Long, of Southsea.
Victor Harbour, South Australia.

**Hindmarsh,** Thomas Charles, B.A. (late scholar) Trin. Coll., Oxon, goes the North-eastern circuit, a student of Lincoln's Inn 10 Nov., 1871 (then aged 22), called to the bar 7 June, 1875 (2nd son of Luke Hindmarsh, Esq., of Alnbank, Northumberland); born , 1849.
Alnwick.

**Hipwell,** Alfred George, M.A., Trin. Coll., Dublin, 1875, assistant commissary Malta, formerly of the Horse Guards, a student of the Middle Temple 27 Jan., 1876, called to the bar 6 June, 1883 (only son of George Daniel Hipwell, of Trim, co. Meath, merchant); born , 1853; unmarried.
Malta; Trim, co. Meath.

**Hirst,** Henry Edward, M.A., B.C.L. (late Hastings exhibitioner), Queen's Coll., Oxon, goes the North-eastern circuit, joint editor of *Chitty's Equity Index to Reported Cases*, fourth edition, a student of Lincoln's Inn 27 Jan., 1870 (then aged 21), called to the bar 17 Nov., 1874 (only son of Charles Hirst, of Morley, Yorks, M.D.); born 13 Jan., 1849.
Croxted Road, Dulwich, S.E.; 1, Essex Court, Temple, E.C.

**Hirst,** Samuel Edgar, M.A. Emanuel Coll., Camb., a student of the Inner Temple 22 March, 1877 (then aged 24), called to the bar 18 April, 1883 (youngest son of Samuel Hirst, Esq., of Crowtrees, Rastrick, Yorks); born , 1853.
Crowtrees, Rastrick, Yorkshire.

**Hitchcock,** Frederick, a student of the Inner Temple 14 Jan., 1834 (then aged 17), called to the bar 3 May, 1839 (5th son of Harry Wiliam Hitchcock, of London, stockbroker); born , 1817.

**Hitchman,** Alfred William Spence, B.A., St. John's Coll., Camb., a student of the Inner Temple 25 Jan., 1875 (then aged 28), called to the bar 3 July, 1878 (only son of William Simkins Hitchman, Esq., of Chipping Norton, Oxon); born , 1846.
Chipping Norton, Oxon.

**Hitié,** Athanasius Volsy, a student of Gray's Inn 21 July, 1837, called to the bar 18 Nov., 1842 (eldest son of Baptiste Hitié, Esq., of the island of Mauritius); born ,
Mauritius.

**Hobbs,** Joseph, M.A., Christ Church, Oxon, 1862, a student of Lincoln's Inn 22 Nov., 1858 (then aged 21), called to the bar 27 Jan., 1862 (eldest son of late Joseph Hobbs, of London, dec.); born , 1837.
9, Kensington Gardens Square, W.; 6, Pump Court, Temple, E.C.

**Hobhouse,** Rt. Hon. Sir Arthur, K.C.S.I., C.I.E., Q.C., P.C. 1881, member of judicial committee of privy council since 1877, charity commissioner and public school commissioner 1872, endowed schools commissioner 1869-72, legal adviser to governor-general of India 1872-7, a member of council Univ. Coll., London, since 1881, a member of School Board Westminster 1882, contested Westminster April, 1880, M.A., Balliol Coll., Oxon, 1844, knighted 1 Jan., 1877, a student of Lincoln's Inn 22 April, 1841 (then aged 21), called to the bar 6 May, 1845, Q.C. 3 Nov., 1862, bencher 11 Nov., 1862, treasurer 1880-1 (4th son of Rt. Hon. Henry Hobhouse, of Hadspen House, Somerset); born 10 Nov., 1819; married 10 Aug., 1848, Mary, 2nd dau. of Thomas Farrer, Esq., of Lincoln's Inn Fields, London (see Foster's *Baronetage*).
15, Bruton Street, W.; Athenæum Club.

**Hobhouse,** Henry, M.A., Balliol Coll., Oxon, 1878, author of *Parliamentary Elections (Corrupt and Illegal Practices) Act* 1883, which he assisted in drafting, joint author of *Outline of Local Government and Local Taxation*, a student of Lincoln's Inn 5 May, 1877 (then aged 23), called to the bar 9 June, 1880 (only son of Henry Hobhouse, Esq., late of Hadspen, dec.); born 1 March, 1854; married 12 Oct., 1880, Margaret Heyworth, 7th dau. of Richard Potter, Esq., of Standish House, co. Gloucester (see Foster's *Baronetage*).
Hadspen House, Castle Cary, Bath; 4, Kensington Square, W.; 2, Mitre Court Buildings, Temple, E.C.

**Hobson,** Thomas Frederick, B.A., New Coll., Oxon, 1883, a student of the Inner Temple 18 Jan., 1879 (then aged 20), called to the bar 7 May, 1884 (only son of Thomas Hobson, Esq., of London); born 27 March, 1858.
West End Lane, West Hampstead, N.W.; 3, Dr. Johnson's Buildings, Temple, E.C.; National Liberal Club.

**Hobson,** William Augustus, practises before the supreme court of Trinidad, a student of the Middle Temple 12 April, 1877, called to the bar 9 June, 1880 (2nd son of James S. Hobson, chief stipendiary magistrate and justice of the peace Port of Spain, Trinidad); born , .
Port of Spain, Trinidad.

**Hocking,** Henry Hicks, B.C.L., St. John's Coll., Oxon, 1867, B.A. 1864, attorney-general Jamaica since 1880, of Western Australia 1872-9, acting chief justice 1873-4 and for Gibraltar July to Nov., 1879, a student of the Inner Temple 12 Jan., 1865 (then aged 22), called to the bar 18 Nov., 1867 (only son of Richard Hocking, Esq., of Streatham, Surrey); born , 1843; married 1 April, 1874, Elizabeth Mary. 2nd dau. of E. A. Pittis, Esq., of Sydenham Hill, Surrey.
Jamaica.

**Hodges,** Philip Thomas Raleigh, LL.B., Trin. Hall, Camb., 1869, a student of the Inner Temple 25 Jan., 1867 (then aged 21), called to the bar 30 April, 1870 (3rd son of late Sir William Hodges, Knt., chief justice of Cape Colony, and of the Inner Temple, bar.-at-law); born , 1846.

**Hodges,** Richard John, M.A. Worcester Coll., Oxon, sometime vicar of Little Barrington, co. Gloucester, a student of the Middle Temple 24 Jan., 1856, called to the bar 26 Jan., 1859.

**Hodges,** William Oliver, undergrad. Trin. Hall, Camb., a student of the Inner Temple 25 Jan., 1882 (then aged 24), called to the bar 17 Nov., 1884 (3rd son of John Oliver Hodges, C.E., of Penny Hill, Bagshot, Surrey, dec.); born , 1858.
82, Holland Road, W.

**Hodgkin,** Howard, M.A. Jesus Coll., Camb., 1882, B.A., 1st class historical tripos 1878, late scholar, equity draftsman and conveyancer, a student of Lincoln's Inn 14 Jan., 1879 (then aged 21), called to the bar 17 Nov., 1882 (6th son of late John Hodgkin, of Lewes, Sussex, and of Lincoln's Inn, bar.-at-law, dec.); born , 1857.
13, Old Square, Lincoln's Inn, W.C.

**Hodgkinson,** Walter Moore, B.A. Exeter Coll., Oxon, a student of the Inner Temple 6 May, 1878 (then aged 20), called to the bar 21 June, 1882 (3rd son of late William Sampson Hodgkinson, of Wells, Somerset, paper manufacturer); born , 1858.
3, New Square, Lincoln's Inn, W.C.

**Hodgson,** Edmund Dorman, M.A., Emanuel Coll., Camb., 1850, goes the Oxford circuit, a student of Lincoln's Inn 18 April, 1846 (then aged 22), called to the bar 22 Nov., 1849, admitted a barrister of the Middle Temple *ad eundem* 10 Feb., 1871 (eldest son of Edmund Hodgson, of Piercefield House, Tulse Hill, Surrey, gentleman); born , 1824.
3, Temple Gardens, E.C.

**Hodgson,** Henry John, M.A. (fellow), Trin. Coll., Camb., 1841, a master of supreme court of judicature since 1879, of Court of Queen's Bench 1857-79, author of *Summary of the Law as applied to the Rating of Railways*, a student of Lincoln's Inn 10 June, 1835 (then aged 18), called to the bar 22 Nov., 1842 (eldest son of John Hodgson, of Lincoln's Inn, bar.-at-law); born , 1817; married 1 June, 1848, Charlotte, elder dau. of John S. Gregory, Esq., of London.
85, Onslow Gardens, S.W.

**Hodgson,** John Hargrave, a member of the Northern circuit, a student of the Middle Temple 14 April, 1845, called to the bar 8 Nov., 1850 (eldest son of Richard Hodgson, Esq., of London); born , .
15, Hilldrop Road, N.; 3, Brick Court, Temple, E.C.

**Hodgson,** William, M.A., Wadham Coll., Oxon, 1828, J.P. Cumberland and Essex, a student of Lincoln's Inn 1 Oct., 1823 (then aged 20), called to the bar 16 May, 1828 (3rd son of Thomas Hodgson. Esq., of Wanstead, Essex); born , 1803.
Gilston Park, near Harlow; 24, Sussex Square, W.; Athenæum and Oxford & Cambridge Clubs.

**Hodson,** Herbert Richard, matric. London Univ. 1865, a member of the Western circuit, a student of the Inner Temple 2 Nov., 1865 (then aged 21), called to the bar 6 June, 1868 (eldest son of Richard Hodson, Esq., of London); born , 1844; married 12 Sept., 1874, Octavia Charlotte, dau. of late John Percival Hodson, Esq., of Belfast.

**Hoey,** John Cashel, C.M.G., secretary to agent-general for Victoria 1872-3 and again since 1879, and for New Zealand 1874-9, editor of the *Nation* 1856-7, sub-editor of the *Dublin Review* 1865-8, edited speeches of Lord Chancellor Plunkett, a student of the Middle Temple 25 Jan., 1859, called to the bar 18 Nov., 1861 (eldest son of Cashel Fitzsimons Hoey, Esq., of Dundalk, co. Louth, Ireland); born 25 Oct., 1828; married 6 Feb., 1858, Frances, widow of Adam Murray Stewart, Esq., dau. of C. B. Johnston, Esq.
17, Campden Hill Road, W.; Victoria Office, 8, Victoria Chambers, S.W.

**Hoffmeister,** Charles Reginald, M.A. Gonville and Caius Coll., Camb., goes the Western circuit, a student of Lincoln's Inn 20 Jan., 1875 (then aged 19), called to the bar 15 May, 1878 (3rd son of William Carter Hoffmeister, of West Cowes, Isle of Wight, M.D., L.R.C.P.); born , 1856.
Clifton House, Cowes, Isle of Wight; 3, Middle Temple Lane, E.C.

**Hogan,** Reginald Arthur Philip, a student of the Middle Temple 3 Nov., 1879, called to the bar 21 June, 1882 (2nd son of John Hogan, of Penang, Straits Settlements, Government official); born , .
72, Fellowes Road, South Hampstead, N.W.

**Hogg,** Robert Alexander Milligan, B.A., St. John's Coll., Camb., 1872, a student of the Inner Temple 22 May, 1873 (then aged 22), called to the bar 26 Jan., 1877 (only son of Robert Hogg, of London, LL.D.); born 1851.
San Francisco.

**Holden,** Henry, B.A. London Univ. 1850 and member of Convocation, a student of the Inner Temple 12 Nov., 1850 (then aged 22), called to the bar 17 Nov., 1853 (eldest son of Joseph Douglas Holden, of Brighton, gent.); born , 1828.

**Holden,** William Rose, undergrad. Worcester Coll., Oxon, a student of Lincoln's Inn 27 May, 1862 (aged 23), called to the bar 6 June, 1866 (eldest son of Rev. William Holden, late of Worcester, dec.); born , 1839.
13, Victoria Park, Dover.

**Holding,** William, D.C.L., St. John's Coll., Oxon, 1859, a member of the Western circuit, J.P. Hants, a student of Lincoln's Inn 13 April, 1858 (then aged 21), called to the bar 27 Jan., 1862 (only son of Charles Holding, of London, surgeon); born Nov., 1836; married 23 Sept., 1869, Mary Alice, dau. of late John Fielden, Esq., of Caton, co. Lanc.
Burghclere Manor, Newbury; 9, Old Square, Lincoln's Inn, W.C.

**Holdship,** John, M.A., Jesus Coll., Camb., 1828, a student of the Inner Temple 15 June, 1820, called to the bar 3 July, 1829 (eldest son of James Holdship, late of Guildford Street, London, dec.); born , .

**Holdsworth,** John Eastabrooke, went the Western circuit, a student of the Inner Temple 17 Nov., 1828 (then aged 17), called to the bar 31 Jan., 1834 (2nd son of Arthur Howe Holdsworth, Esq., of Dartmouth, Devon); born , 1811; married 10 Sept., 1845, Emma Hill, eldest dau. of Thomas Harrison, Esq., of London, comr. of excise.
1a, Alpha Place, N.W.; 1, Brick Court, Temple, E.C.

**Holdsworth,** William Andrews, a member of the South-eastern circuit, author of *The Practical Lawyer*, *A Treatise on the Judicature Acts*, and of *The Handbook of Parish Laws*, a student of Gray's Inn 30 April, 1853, called to the bar 26 Jan., 1856 (eldest son of William Hickson Holdsworth, of Hull, Yorks, gentleman); born , .
3, Tanfield Court, Temple, E.C.

**Holford,** George, M.A., Emanuel Coll., Camb., 1859, clerk on Charity Commission since 1860 (a principal clerk 1884), late capt. commandant 3rd Middlesex (Hampstead) rifle volunteer corps, a student of Lincoln's Inn 17 April, 1857 (then aged 24), called to the bar 6 June, 1861 (3rd son of Charles Holford, Esq., of Hampstead, Middlesex); born 7 Feb., 1833; married 8 Feb., 1864, Alice Mitford, dau. of late Henry Mitford Boodle, Esq., of London.
3, Holford Road, Hampstead, N.W.

**Holford,** Henry Shaw, a student of the Middle Temple 30 May, 1846, called to the bar 8 June, 1849 (2nd son of John Holford, Esq., of Rushulme Hall, co. Lancaster); born , .
38, Eaton Place, S.W.

**Holgate,** Wyndham, M.A., Trin. Coll., Camb., 1855, inspector of workhouse schools since 1874, a student of Lincoln's Inn 15 Jan., 1855 (then aged 24), called to the bar 17 Nov., 1857 (only son of John Wyndham Holgate, Esq., of Hendon, Middlesex); born , 1831.
Local Government Board, Whitehall, S.W.

**Holl,** William Haworth, Q.C., county county judge (circuit No. 1) since Dec., 1884, went the South-eastern circuit, a student of Gray's Inn 19 April, 1844, went to the Inner Temple 8 and called to the bar there 21 Nov., 1851, Q.C 13 Feb., 1877, bencher 23 Nov., 1877 (2nd son of William Holl, Esq., of London); born , .
Hollington Park, St. Leonards-on-Sea; 5, Paper Buildings, Temple, E.C.

**Hollams,** Frederick William, M.A., Trin. Coll., Oxon, 1873, goes the South-eastern circuit, a student of the Inner Temple 13 Jan., 1869 (then aged 20), called to the bar 18 Nov., 1872 (2nd son of John Hollams, of London, solicitor); born 1 June, 1848; married 27 Aug., 1873, Mary Owen, 2nd dau. of Sir Charles Lanyon of the Abbey, Whiteabby, co. Antrim (see Foster's *Baronetage*).
Marloes Road, Kensington, W.; 1, Dr. Johnson's Buildings, Temple, E.C.

**Holland,** Alfred Valentine, B.A., Trin. Coll., Camb., 1884, from Rugby (1874-9), a student of the Inner Temple 8 Nov., 1881 (then aged 20), called to the bar 26 Jan., 1885 (2nd son of Walter Holland, of Worcester, engineer); born 14 Feb., 1861.
156, Cromwell Road, South Kensington, S.W.

**Holland,** Bernard Henry, M.A. Trin. Coll., Camb., equity draftsman and conveyancer, a student of the Inner Temple 8 Nov., 1878 (then aged 21), called to the bar 3 May, 1882 (eldest son of Rev. Francis James Holland, M.A., canon of Canterbury); born , 1857
3, Stone Buildings, Lincoln's Inn, W.C.

**Holland,** Sir Henry Thurstan, Bart., K.C.M.G., M.P. Midhurst since 1874, B.A., Trin. Coll., Camb., 1847, from Harrow, legal adviser Colonial Office 1869-70, assistant under-secretary of state for the colonies 1870-4, secretary to Common Law Commission 1855, D.L. Middlesex, J.P. Surrey, went the Northern circuit, a student of the Inner Temple 23 May, 1845, called to the bar 16 Nov., 1849, bencher 28 Jan., 1881 (eldest son of Sir Henry Holland, Bart., M.D.); born 3 Aug., 1825; married 1st. 18 Aug., 1852, Elizabeth Margaret, dau. of Nathaniel Hibbert, Esq., of Munden House, Herts; she died 12 April, 1855; he married 2ndly, 25 Nov., 1858, Margaret Jean, dau. of Sir Charles Edward Trevelyan, Bart., K.C.B., and has issue (see Foster's *Baronetage*).
Pinewood, Witley, Godalming, Surrey; 65, Rutland Gate, S.W.; Carlton, Athenæum, and Empire Clubs.

**Holland,** Spencer Langton, undergrad. Christ Church, Oxon, a student of Lincoln's Inn 3 July, 1878 (then aged 22), called to the bar 29 June, 1881 (4th son of George Henry Holland, Esq., of Wimbledon, Surrey); born , 1856.
Gayton Lodge, Wimbledon, S.W; 9, King's Bench Walk, Temple, E.C.

**Holland,** Sydney George, LL.B. Trin. Hall, Camb., 1877, goes the South-eastern circuit, a student of the Inner Temple 11 Jan., 1875 (then aged 19), called to the bar 17 Jan., 1879 (eldest son of Sir Henry Thurstan Holland, Bart., K.C.M.G., M.P.); born 19 March, 1855; married 23 Jan., 1883, Lady Mary Ashburnham, youngest dau. of Bertram, 4th earl of Ashburnham.

21, Queen Street, Mayfair, W.; 3, Temple Gardens, E.C.

**Holland,** Thomas Erskine, D.C.L., Exeter Coll., Oxon, 1876, M.A. 1860, fellow 1859-71, fellow of All Souls' 1875, Chichele professor of international law Oxon since 1874, and also Vinerian reader 1874, assessor of the chancellor's court Oxon 1876, public examiner in jurisprudence Oxford Univ. 1873-5, 1880-2, in jurisprudence and modern history 1868-9, examiner in law, etc., London Univ. 1871-5, for Inns of Court 1878, author of *Elements of Jurisprudence*, of *Essays upon the Form of the Law*, etc., editor of *Albericus Gentilis, de Jure Belli*, a member of the South-eastern circuit, a student of Lincoln's Inn 26 Jan., 1859 (then aged 23), called to the bar 26 Jan., 1863 (eldest son of Rev. Thomas Agar Holland, of Poynings, Sussex); born 17 July, 1835; married 12 Aug., 1871, Louise Henriette, dau. of M. Jean de Lessert.

3, Brick Court, Temple, E.C.

**Hollings,** Henry de Burgh, M.A., B.C.L (late fellow), Corpus Christi Coll., Oxon, 1871, a student of the Inner Temple 30 April, 1869 (then aged 22), called to the bar 17 Nov., 1873 (only son of late Capt. Henry Hollings, H.E.I.C.S.); born , 1847.

**Hollings,** Herbert John Butler, B.A., Corpus Christi Coll., Oxon, 1878, a student of the Inner Temple 10 April, 1877 (then aged 21), called to the bar 11 May, 1881 (eldest son of John Hollings, Esq., of Frimley, Surrey); born 18 June, 1855.

The Watchetts, Frimley, Farnborough.

**Hollis,** George, B.A. (wrangler), Trin. Coll., Camb., 1866, equity draftsman and conveyancer, a student of the Inner Temple 19 Nov., 1864 (then aged 20), called to the bar 6 June, 1868 (2nd son of William Mellet Hollis, Esq., of Brighton, Sussex); born , 1840; married 27 April, 1872, Susannah, dau. of Francis Smith, Esq., of Weddington, Essex.

Dartmouth Park Hill, Upper Holloway, N.; 9, New Square, W.C.

**Hollond,** Edmund William, M.A., Trin. Coll., Camb., 1866, goes the Midland circuit, a student of the Inner Temple 24 Oct., 1863 (then aged 22), called to the bar 6 June, 1866 (eldest son of late Rev. Edmund Hollond, of Benhall Lodge, Suffolk); born 18 April, 1841; married 20 Jan., 1876, Ada, eldest dau. of Robert Rygate, Esq., of Wellington, New South Wales, and has issue.

Care of Benhall Lodge, Saxmundham.

**Hollond,** John Robert, M.P. Brighton since 1880, M.A., Trin. Coll., Camb., 1869, from Harrow, on the commission of lieutenancy for the city of London, educated at Harrow, a student of the Inner Temple 12 Nov., 1864 (then aged 21), called to the bar 10 June, 1870 (2nd son of late Rev. Edmund Hollond, of Benhall Lodge, Suffolk); born 2 Nov., 1843; married 17 Aug., 1870, Fanny Eliza, youngest dau. of late Frederick Keats, Esq., of Braziers, Oxon, and has issue.

The Hall, Stanmore, Middlesex; 1, Upper Berkeley Street, W.; Reform and National Liberal Clubs.

**Holloway,** Edward Thomas, a student of the Middle Temple 2 June, 1880, called to the bar 27 April, 1883 (only son of Thomas Holloway, late of London, manufacturer, dec.); born 25 Jan., 1856; unmarried.

Rock House, Clapham Common; 3, Crown Office Row Temple, E.C.

**Hollway,** Henry, M.A., Jesus Coll., Camb., 1862, a member of the Midland circuit, a student of the Inner Temple 4 May, 1864 (then aged 32), called to the bar 30 April, 1867 (3rd son of John Hardwick Hollway, Esq., of Gunby, co. Linc.); born , 1832.

22, Conduit Street, W.; 1, New Court, Temple, E.C.

**Hollway,** John George, B.A., Trin. Coll., Camb., 1847, goes the South-eastern circuit, a student of the Middle Temple 22 April, 1843, called to the bar 16 April, 1847 (eldest son of John Hardwick Hollway, Esq., of Hundleby, co. Linc.); born , .

2, Highbury Grange, W.; Lamb Buildings, Temple, E.C.

**Holmes,** Allan, undergrad. Queen's Coll., Oxon, practises before the supreme court of New Zealand, a student of the Middle Temple 18 Jan., 1866, called to the bar 26 Jan., 1869 (eldest son of Matthew Holmes, of New Zealand, landed proprietor); born , .

Dunedin, Otago, New Zealand.

**Holmes,** George John, J.P. Norfolk, high sheriff 1878, lord of the manor of Brooke, formerly in 7th dragoon guards, a student of the Middle Temple 16 Nov., 1836, called to the bar 31 Jan., 1840 (3rd son of Rev. Thomas Holmes, of Brooke Hall, Norfolk, dec.); born 5 Aug., 1813; married 15 July, 1836, Georgina, youngest dau. of late William Armit, Esq., of Dublin, and has issue.

Brooke Hall, Norwich.

**Holmes,** William, a student of the Inner Temple 6 Nov., 1826, called to the bar 3 May, 1833 (eldest son of Richard Holmes, late of Kentish Town, Middlesex, dec.); born , .

**Holroyd,** (Hon.) Edward Dundas, M.A., Trin. Coll., Camb., 1854, puisne judge supreme court of Victoria since Aug., 1881, member of the bar of Victoria 1859, educated at Winchester, a student of Gray's Inn 14 Nov., 1851, called to the bar 6 June, 1855 (2nd son of Edward Holroyd, Esq., of Wimbledon, Surrey, barrister of Gray's Inn); born , 1828; married , 1862, Anna Maria Hoyles, dau. of late Henry Compton, Esq., of Totnes, Devon.

Fernacres East, South Victoria; Melbourne, Victoria.

**Holroyd,** Henry, judge of county courts (circuit No. 46) since 1883, of circuit No. 26 1880-3, reporter for Incorporated Council 1865-70, a student of the Middle Temple 7 Nov., 1844, called to the bar 6 June, 1853 (2nd son of George E. Holroyd, Esq., of Exeter); born , ; married 24 Aug., 1858, Louisa Fanny, dau. of late Edward Gordon, Esq., of Madras.
14, Kensington Gardens Terrace, W.

**Holt,** Alfred, B.A., Worcester Coll., Oxon, 1882, a student of the Middle Temple 18 April, 1878, called to the bar 6 June, 1883 (3rd son of John Holt, of London, D.L. Tower Hamlets); born , .

**Holt,** Robert Edward Hallett, author of *A Handybook on the Registration of Title and Transfer of Land*, a student of Lincoln's Inn 30 Dec., 1871 (then aged 18), called to the bar 17 Nov., 1874 (eldest son of Robert Hallett Holt, of Lincoln's Inn, bar.-at-law, and a registrar of the land registry office, Lincoln's Inn Fields); born , 1853; married 1 Oct., 1877, Lucinda Elena, only dau. of late Charles Jackson, Esq., of Calle Florida, Buenos Ayres.
3, Devonshire Terrace, Portland Place, W.; Staple Inn, W.C.

**Holt,** Robert Hallett, a registrar of the land registry office since 1862, a student of Lincoln's Inn 4 June, 1847 (then aged 21), certificate of honour Trin., 1849, called to the bar 11 June, 1850 (6th son of Thomas Littleton Holt, Esq., of Gray's Inn, of Watford, Herts, and of Edmondstown, co. Louth); born 27 March, 1827.
3, Devonshire Terrace, Portland Place, W.; Land Registry, Staple Inn.

**Home,** Hon. James Archibald, B.A. Oriel Coll., Oxon, a student of Lincoln's Inn 9 May, 1862, went to the Inner Temple 16 and called to the bar there 26 Jan., 1866 (2nd son of Rt. Hon. Cospatrick Alexander, 11th earl of Home); born 20 Jan., 1837 (see Foster's *Peerage*).
6, Grosvenor Square, W.

**Hood,** Rev. Edward Theophilus, S.J. (of the Society of Jesus), a student of the Inner Temple 26 June, 1827, called to the bar 30 Jan., 1835 (3rd son of late Rev. Richard William Hood, vicar of Roydon, Essex); born , .

**Hood,** Henry John, M.A. Brasenose Coll., Oxon, conveyancer and equity draftsman, joint author of *Hood and Challis on the Conveyancing and Settled Land Acts* (second edition 1884), a student of the Inner Temple 12 Jan., 1866 (then aged 21), called to the bar 10 June, 1870 (eldest son of Henry Schuback Hood, Esq., of London); born 13 Aug., 1845; married 10 Aug., 1870, Dorothea Mary, only dau. of Charles George Dick, Esq., of the Middle Temple, bar.-at-law.
115, St. George's Road, S.W.; 2, Stone Buildings, W.C.; Burlington, Savile, and New University Clubs.

**Hooke,** Bridges Carmichael, a student of the Middle Temple 14 Nov., 1850, called to the bar 17 Nov., 1853 (eldest son of Bridges John Hooke, of Sandwith, Whitehaven, "DUCIS"); born , .

**Hookins,** Rev. Philip, B.A., Trin. Hall, Camb., 1830, vicar of Great Barford since 1852, a student of the Middle Temple 18 April, 1826, called to the bar 21 Nov., 1834 (2nd son of John Hookins, Esq., of Yeovil, Somerset); born , .
Great Barford Vicarage, Banbury.

**Hoole,** Percival Francis, M.A., Magdalen Coll., Camb., 1872, a student of the Inner Temple 22 Nov., 1867 (then aged 21), called to the bar 10 June, 1870 (2nd surviving son of Henry Elliot Hoole, Esq., of Sheffield, J.P.); born , 1846.
Ravenfield Park, Rotherham; Queen Street Chambers, Sheffield.

**Hooper,** Harvey Berrow, a student of the Middle Temple 1 Nov., 1838, called to the bar 6 May, 1842 (3rd son of Francis Hooper, Esq., of Worcester); born , .
Care of Rev. George F. Hooper, Worcester.

**Hooper,** James John, M.A., Wadham Coll., Oxon, 1849, fellow of Oriel Coll. 1848, judge of county courts (circuit No. 20) since Dec., 1883, recorder of South Molton 1877-84, vice-chairman of joint Board of Examiners Inns of Court 1877-84 and sometime an examiner, Inner Temple tutor in constitutional law and legal history 1871-5, formerly counsel to the Post Office on Western circuit, a student of the Inner Temple 18 Jan., 1850 (then aged 26), called to the bar 17 Nov., 1852 (eldest son of late Rev. James Hooper, rector of East Lydford, Somerset); born 7 Nov., 1823; unmarried.
Thorne, near Yeovil; 1, Hare Court, Temple, E.C.; Oxford and Cambridge Club, S.W.

**Hooper,** Miller, of H.M.'s office of works, a student of the Inner Temple 12 Jan., 1880 (then aged 31), called to the bar 17 Nov., 1882 (eldest son of late William Hooper, of Bideford, Devon); born , 1849; married, and has issue.
4, Campden Villas, Barnes; 12, Whitehall Place, S.W.

**Hooper,** Walter Field, practises before the High Court of Madras, matric. London Univ. 1870, went the Western circuit, a student of the Middle Temple 27 Oct., 1869, called to the bar there 6 June, 1872 (eldest son of Samuel Field Hooper, of Great Marlow, Bucks, head master of grammar school, dec.); born , .
Madras.

**Hooper,** William Henry, M.A., St. John's Coll., Camb., 1868, a student of the Middle Temple 12 June, 1867, called to the bar 10 June, 1870 (3rd son of Rev. Francis John Bodfield Hooper, rector of Upton Warren, co. Worcester); born , .
Upton Warren Rectory, Bromsgrove, Worcester.

**Beresford-Hope,** Charles Thomas, M.A., Trin. Coll., Camb., 1881, a student of the Inner Temple 1 July, 1878 (then aged 22), called to the bar 3 May, 1882 (2nd son of Rt. Hon. Alexander James Beresford Beresford-Hope, M.P., of Bedgebury Park, Kent); born 3 Nov., 1855; married 18 June, 1879, Julia Margaret, eldest dau. of late Harold Augustus Ernuin, Esq., and has issue (see Foster's *Baronetage*).

10, Emperor's Gate, S.W.; 3, Paper Buildings, Temple, E.C.

**Hope,** Collingwood, undergrad. Pembroke Coll., Oxon, goes the Northern circuit, a student of the Inner Temple 7 Nov., 1878 (then aged 19), called to the bar 21 June, 1882 (5th son of Thomas Arthur Hope, of London, sometime of Stanton Bebington, Cheshire, gentleman); born 10 Nov., 1858.

Parliament Mansions, Victoria Street, S.W.; 5, Pump Court, Temple, E.C.

**Hope,** Edward Stanley, M.A., Christ Church, Oxon, 1873, third charity commissioner since Feb., 1879, a student of the Inner Temple 9 June, 1866 (then aged 20), called to the bar 10 June, 1870 (4th son of late George William Hope, Esq., of Luffness, co. Haddington); born 1 Feb., 1846; married 2 June, 1881, Constance Christina, 2nd dau. of Sir John Leslie, Bart., of Glaslough, co. Monaghan, and has issue (see Foster's *Peerage*, E. HOPETOUN).

102, Gloucester Place, Portman Square, W.; Gwydyr House, Whitehall, S.W.

**Hope,** Herbert James, undergrad. Christ Church, Oxon, equity draftsman and conveyancer, a student of the Inner Temple 16 Nov., 1871 (then aged 20), called to the bar 17 Nov., 1875 (6th surviving son of late George William Hope, Esq., of Luffness, co. Haddington); born 3 Jan., 1851 (see Foster's *Peerage*, E. HOPETOUN).

19, Portland Place, W.; 12, Old Square, W.C.

**Hope,** Theodore Cracroft, C.S.I. 1877, C.I.E. 1882, public works member of the council of governor-general of India since 1882, educated at Rugby and at Haileybury, entered Bombay civil service 1853, a member of legislative council of governor-general of India 1875-80, etc., a student of Lincoln's Inn 18 Nov., 1863 (then aged 31), called to the bar 6 June, 1866 (only son of James Hope, of London, physician); born , 1832; married 16 Aug., 1866, Josephine Mary McGildowny, only dau. of J. W. Fulton, Esq., of Bradeigle House, Lisburn, co. Antrim.

Calcutta; Sorton Castle, Simla

**Hoper,** Richard, undergrad. Wadham Coll., Oxon, goes the South-eastern circuit, J.P. Sussex, a student of the Inner Temple 16 Nov., 1853 (then aged 23), called to the bar 6 June, 1856 (eldest son of late Rev. Henry Hoper, of Portslade, Sussex); born , 1830; married , 1882, Kate Anna, youngest dau. of Rev. James Browell, vicar of Cowfold.

Cowfold, Horsham.

**Hopkins,** Albert Bassett, M A. London Univ. 1874 and a member of Convocation, goes the North-eastern circuit, a student of the Inner Temple 1 May, 1875 (then aged 27), called to the bar 26 Jan., 1883 (eldest son of late Daniel Hopkins, gentleman, of Aston, co. Staff.); born , 1848.

6, King's Bench Walk, Temple, E.C.

**Hopkins,** Arthur Antwis, M.A. Trin. Coll., Camb., 1880, from Rugby (exhibitioner), goes the Midland circuit, a reporter for *Law Times* in Court of Appeal, a student of the Inner Temple 30 March, 1874 (then aged 19), called to the bar 27 Jan., 1879 (eldest son of John Satchell Hopkins, of Birmingham, J.P.); born 2 June, 1855; married 25 Sept., 1880, Ada Blanche, youngest dau. of late Rev. James Butler, D.D., of Burnley, co. Lanc.

3, Tanfield Court, Temple, E.C.

**Hopkinson,** Alfred, M.A., B.C.L. (fellow) Univ. Coll., Oxon, sometime of Lincoln Coll., Oxon, B.A. London Univ. 1870 and a member of Convocation, joint professor of jurisprudence and law Victoria Univ. (Owens' Coll.), Manchester since 1875, goes the Northern circuit, a student of Lincoln's Inn 22 Oct., 1870 (then aged 19), called to the bar 7 June, 1873 (2nd son of John Hopkinson, of Manchester, mechanical engineer); born , 1851.

Egerton Road, Fallowfield; 2, St. James' Square, Manchester.

**Hopkinson,** John Clifford, B.A., St. Catherine's Coll., Camb., 1865, a student of Lincoln's Inn 14 Feb., 1865 (then aged 22), called to the bar 26 Jan., 1870 (2nd son of Benjamin Hopkinson, Esq., of Ambleside, Westmorland); born , 1843; married 10 Feb., 1868, Sarah, eldest dau. of James Coates, Esq., of Wetherby, Yorks.

Park View House, Elm Park, Liverpool.

**Hopley,** William Musgrove, B.A., Pembroke Coll., Camb. 1878, practises before the supreme court of the Cape of Good Hope, a student of the Inner Temple 23 Jan., 1875 (then aged 21), called to the bar 26 Jan., 1878 (eldest son of Frederick Hurlingh Hopley, of Burghersdors, Cape of Good Hope, land surveyor); born , 1854.

Grahamstown, Cape of Good Hope.

**Hopwood,** Charles Henry, Q.C., M.P. Stockport since 1874, member of Council of Legal Education, educated at King's Coll., London, goes the Northern circuit, joint author of *Registration Cases*, a student of the Middle Temple 2 Nov., 1850, called to the bar 6 June, 1853, Q.C. 9 Feb., 1874, bencher 28 Jan., 1876 (5th son of John Stephen Spindler Hopwood, of Chancery Lane, London); born 1829.

2, St. John's Wood Road, N.W.; 1, Essex Court, Temple, E.C.; Reform, Albemarle, and National Liberal Clubs; Manchester Reform Club.

**Hopwood,** James Thomas, secretary to Incorporated Council of Law Reporting, equity draftsman and conveyancer, a student of Lincoln's Inn 11 Jan., 1848 (then aged 20), called to the bar 30 Jan., 1851 (3rd son of John Stephen Spindler Hopwood, of Chancery Lane, gentleman); born 24 Oct., 1827.

24, Randolph Crescent, Maida Hill, W.; 10, Old Square, Lincoln's Inn, W.C.; National Liberal Club.

**Hopwood,** John Turner, M.P. Clitheroe 1857-65, M.A., Trin. Coll., Oxon, 1857, J.P., D.L. Lancashire, J.P. Rutland, high sheriff 1877, lord of the manor and patron of Bracewell, a student of the Middle Temple 19 Jan., 1850, called to the bar 1 May, 1854 (only son of Robert Hopwood, Esq., of Blackburn, co. Lancaster, and of Bracewell, Yorks); born , 1829; married 7 April, 1858, Mary Augusta Henrietta, 3rd dau. of Hon. Henry Amelius Coventry, and has issue (see Foster's *Peerage*).
Ketton Hall, Stamford; Carlton and Oxford & Cambridge Clubs.

**Hore,** Charles Clavell, a student of Lincoln's Inn 30 April, 1870 (then aged 18), called to the bar 26 Jan., 1875 (eldest son of Charles Frederick Hore, of Tunbridge, solicitor); born , 1852.
Beckenham, Kent.

**Hore,** James Fraser, M.A., Trin. Coll., Camb., 1843, first judge of small causes court Bombay in 1860, a student of Lincoln's Inn 18 Jan., 1836 (then aged 18), called to the bar 25 Jan., 1841 (eldest son of James Hore, of Lincoln's Inn Fields, solicitor); born , 1818; married 10 Oct., 1850, Olivia, eldest dau. of Philip Gowan, Esq., of Dulwich, Surrey.

**Hornby,** Sir Edmund Grimani, knighted by patent 28 Feb., 1862, judge of consular court of China and Japan 1865-76, judge consular court Constantinople 1857-65, etc., a student of the Middle Temple 1 Nov., 1845, called to the bar 24 Nov., 1848 (2nd son of Thomas Hornby, of London, gentleman); born 29 May, 1825; married thrice, and has issue (see Foster's *Baronetage*).
Fir Grove, East Hoathly, Sussex; Goldsmith Buildings, Temple, E.C.; Athenæum Club.

**Hornby,** Edward Owen, M.A., St. John's Coll., Camb., 1838, a student of the Inner Temple 7 Nov., 1842 (then aged 31), called to the bar 29 Jan., 1847 (3rd surviving son of late John Hornby, of 41, Scotland Place); born , 1811; married , 1849, Martha, eldest dau. of William Bown, Esq.
The Hook, Fareham, Hants; 54, Portland Place, W.; Union, Oriental, and Oxford & Cambridge Clubs.

**Hornby,** Hugh Phipps, B.A. Brasenose Coll., Oxon, J.P. Lancashire, a student of the Inner Temple 6 May, 1874 (then aged 25), called to the bar 17 Nov., 1877 (eldest son of Ven. Archdeacon Hornby, rector of St. Michael's-on-Wyre, co. Lanc.); born 10 March, 1849.
St. Michael's-on-Wyre, Garstang, Lancashire; 2, Cleveland Row, St. James', S.W.; New University Club.

**Hornby,** John, M.A., Trin. Coll., Camb., 1859, goes the Northern circuit, a student of Lincoln's Inn 8 Nov., 1853 (then aged 20), called to the bar 17 Nov., 1857 (eldest son of William Henry Hornby, Esq., of Blackburn); born 2 Dec., 1832.
Blackburn.

**Horne,** Henry Warlters, B.A., New Coll., Oxon, 1870, equity draftsman and conveyancer, a student of the Inner Temple 15 April, 1868 (then aged 22), called to the bar 17 Nov., 1871 (eldest son of Henry Horne, Esq., of Caterham, Surrey); born 5 March, 1846; married 8 April, 1874 Harriet Elizabeth, sole surviving dau. of Arthur Beecher Pollock, Esq., of the Inner Temple, bar.-at-law (see Foster's *Baronetage*.
Heston Lodge, Thornton Hill, Wimbledon; 6, Stone Buildings, Lincoln's Inn, W.C.

**Horne,** James Edward, M.A., Trin. Coll., Camb., 1867, conveyancer and equity draftsman, a student of the Inner Temple 13 Oct., 1864 (then aged 23), called to the bar 6 June, 1868, admitted a barrister of Lincoln's Inn *ad eundem* 27 Feb., 1873 (elder son of James Horne, Esq., of Tillington, Petworth, Sussex); born , 1841.
3, Lake Terrace, Wandsworth Common, S.W.; 2, New Square, Lincoln's Inn, W.C.

**Hornell,** Robert, M.A., Exeter Coll., Oxon, 1864, equity draftsman and conveyancer, a student of the Inner Temple 22 Jan., 1862 (then aged 22), called to the bar 17 Nov., 1864 (only son of late Robert Hornell, Esq., of Clapham, Surrey); born , 1840.
Larkhill Rise, Clapham, S.W.; 5, New Square, Lincoln's Inn, W.C.

**Horner,** John Francis Fortescue, M.A., Balliol Coll., Oxon, 1873, went the Western circuit, J.P., D.L. Somerset, a student of the Inner Temple 19 Nov., 1864 (then aged 21), called to the bar 17 Nov., 1868 (eldest son of late Rev. John Stuart Hippisley Horner, of Mells Park, Somerset); born 28 Dec., 1842; married 18 Jan., 1883, Frances, dau. of William Graham, Esq., of the Inner Temple, bar.-at-law.
Mells Park, Frome; Brooks' and United University Clubs.

**Horridge,** Thomas Gardner, a member of the Northern circuit, formerly a solicitor practising at Southport, co. Lanc., a student of the Middle Temple 7 Nov., 1881, called to the bar 25 June, 1884 (only son of late John Horridge, of Bolton, co. Lanc.); born ,
Care of 65, Lansdowne Road, W.

**Horrocks,** Thomas, J.P. Cumberland, a student of the Inner Temple 14 Jan., 1845 (then aged 20), called to the bar 8 June, 1849 (only son of James Horrocks, late of Orrell Lodge, co. Lanc., dec.); born , 1825; married , 1848, Marianne, eldest dau. of Robert Hodgson, Esq., of Salkeld Hall, Cumberland, and has issue.
Eden Browes, Carlisle.

**Horsbrugh,** Bethune, equity draftsman and conveyancer, a student of the Middle Temple 15 May, 1868, called to the bar 1 May, 1871 (3rd son of Bethune Horsbrugh, of Lochmalong, co. Fife, M.D.); born ,
12, Tavistock Road, W; Lonsdale Chambers, 27, Chancery Lane, W.C.

**Horsey,** George, equity draftsman and conveyancer, author of *Trustee Act* 1850, *Cornish on Purchase Deeds*, *Probate Act* 1857, and *Law of Property Act* 1859, a student of Gray's Inn 28 April, 1847, lecturer's prizeman 1849, called to the bar 22 May, 1850 (4th son of Charles Horsey, Esq., late of London, dec.); born 29 Sept., 1819; married 2 Aug., 1841, Sarah Kezia Mather, eldest dau. of James Mather Herald Chaser, Esq., of London.
Colne Villa, New Southgate, N.; 23, Southampton Buildings, W.C.

**Horsfall,** William Hodgson, M.A. Trin. Hall., Camb., goes the Northern circuit. a student of the Inner Temple 13 April, 1877 (then aged 20), called to the bar 9 June, 1880 (2nd son of George Henry Horsfall, of Liverpool, merchant); born, 7 Aug., 1856.
Larkfield, Toxteth Park, Liverpool; 2, Harcourt Buildings, Temple, E.C.

**Hosack,** John, police magistrate at Clerkenwell since 1877, sometime examiner in international and constitutional law at the Middle Temple, author of *The Law of Nations*, *Treatise on the Conflict of Laws of England and Scotland*, and *On the Rights of British and Neutral Commerce*, a student of the Middle Temple 26 Jan., 1838, called to the bar 29 Jan., 1841, bencher 22 May, 1875 (3rd son of John R. Hosack, Esq., of Glenaher, co. Dumfries, dec.); born , .
Clerkenwell Police Court, E.C.; 3, Pump Court, Temple, E.C.

**Hosack,** William James Reid, undergrad. Wadham Coll., Oxon, equity draftsman and conveyancer, a student of the Middle Temple 24 April, 1862, called to the bar 26 Jan., 1866 (eldest son of William Hosack, Esq., of Woodstock, Jamaica); born , .
Woodstock, Jamaica.

**Hoshi,** Toru, a student of the Middle Temple 25 Jan., 1875, called to the bar 13 June, 1877 (only son of Taijinu Hoshi, of Tokio, Japan); born , 1851.
Tokio, Japan; 27, Coleherne Road, West Brompton, S.W.

**Hoskin,** Charles William, matric. London Univ. 1870, abandoned his patronymic Newman, a student of the Middle Temple 9 Nov., 1867, called to the bar 17 Nov., 1870 (only son of Charles Newman, of Teignmouth, Devon, dec.); born , .
St. Mary, Scilly Isles.

**Hoskins,** James Brownlow, a student of Gray's Inn 31 Oct., 1842, called to the bar 19 Nov., 1845 (eldest son of James Hoskins, of Gosport, Southants, solicitor); born .
Gosport.

**Hoskyns,** Leigh, B.A., Trin. Coll., Oxon, 1872, Crown prosecutor Griqualand West since 1880, acting crown solicitor 1883, a student of Lincoln's Inn 6 Nov., 1872 (then aged 22), called to the bar 17 Nov., 1875 (3rd son of Rev. Sir John Leigh Hoskyns, Bart., rector of Aston Tyrrold, Berks); born 14 Feb., 1850; married 17 Jan., 1882, Frances Hester Frederica, 2nd dau. of John Samuel Bowles, Esq., of Milton Hall, Berks (see Foster's *Baronetage*).
Kimberley, Griqualand West.

**Hoskyns,** Henry William Paget, B.A. Balliol Coll., Oxon, goes the Western circuit, a student of the Inner Temple 27 Jan., 1876 (then aged 22), called to the bar 21 April, 1880 (eldest son of Henry William Hoskyns, Esq., of Hinton St. George, Somerset); born , 1854.
North Perret Manor, Crewkerne, Somerset; 19, Bentinck Street, W.; 3, Paper Buildings, E.C.

**Abdul Hossein** (see Abul Hassan).

**Hoste,** Wyndham Horatio Nelson, undergrad. Oriel Coll., Oxon, equity draftsman and conveyancer, a student of Lincoln's Inn 16 April, 1853 (then aged 28), called to the bar 17 Nov., 1857 (youngest son of Capt. Sir William Hoste, R.N., dec.); born 2 Feb., 1825, heir presumptive to the baronetcy (see Foster's *Baronetage*).

**Hough,** Kighley John, B.A., Brasenose Coll., Oxon, 1881, a student of Lincoln's Inn 21 Jan., 1879 (then aged 19), called to the bar 6 June, 1883 (2nd son of Edwin Hough, of Carlisle, solicitor); born , 1860.
1, Cloisters, Temple, E.C.

**Houghton,** George Boydell, goes the South-eastern circuit, undergrad. St. Alban Hall, Oxon, 1868, a student of the Inner Temple 4 May, 1875 (then aged 33), called to the bar 26 Jan., 1878 (only son of Boydell Houghton, Esq., of Handsworth, Staff. dec.); born , 1842.
34, Linden Gardens, Bayswater, W.; 1, Temple Gardens, E.C.

**Housley,** Samuel John, M.A. (late fellow), Clare Coll., Camb., 1861, equity draftsman and conveyancer, a student of the Inner Temple 9 Jan., 1856 (then aged 20), called to the bar 30 April, 1860 (eldest son of Samuel Housley, late of London, dec.); born , 1836; married 1st, 25 Sept., 1861, Mary Jane, 2nd dau. of John Stanning, Esq., of Lightbounds, near Bolton; she died , ; he married 2ndly, 23 May, 1882, Mary Emily, only dau. of O. H. Davis, Esq., of London.
Crowhurst, West End Lane, Hampstead, N.W.; 2, Stone Buildings, W.C.

**Houston,** John, common law lecturer to Inns of Court 1873, a member of the joint board of examiners Inns of court 1864, and a reporter (for the new reports), in the exchequer chamber, 1863-4. author of *Principles of the Law of Stoppage in Transition, Retention, and Delivery*, educated at the High School and Univ. of Glasgow, a student of the Middle Temple 15 Jan., 1859, certificate of honour 1st class May, 1861, called to the bar 6 June, 1861 (4th son of William Houston, Esq., of Glasgow); born 22 Nov., 1828; married 12 Aug., 1879, Emily Caroline, 2nd dau. of Mr. W. T. Seal, of Richmond, Surrey.
3, Brick Court, Temple, E.C.

**Howard,** Charles, M.A., St. John's Coll., Camb., 1863, B.A. London Univ. 1847 and a member of Convocation, conveyancer and equity draftsman, a student of the Inner Temple 11 Nov., 1861 (then aged 34), called to the bar 17 Nov., 1864 (eldest son of late Thomas Howard, of the Springs, co. of Evandale, Tasmania); born , 1827.
1, Temple Gardens, E.C.

**Howard,** Edward Stafford, M.P. East Cumberland since 1876, B.A. Trin. Coll., Camb., J.P., D.L. co. Gloucester, a student of the Inner Temple 30 Oct., 1871 (then aged 19), called to the bar 30 April, 1875 (2nd son of late Henry Howard, Esq., of Greystoke Castle, Cumberland); born 28 Nov., 1851; married 21 Sept., 1876, Lady Rachel Anne Georgiana Campbell, dau. of John Frederick, 2nd earl of Cawdor (see Foster's *Peerage*, D. NORFOLK).
Thornbury Castle, co. Gloucester; 22, Half Moon Street, W.; Travellers' and Arthur's Clubs, S.W.

**Howard,** George, M.A., Christ Church, Oxon, 1851, librarian to House of Commons since 1867, a student of the Inner Temple 25 Jan., 1849 (then aged 22), called to the bar 30 Jan., 1852 (eldest son of Very Rev. and Hon. Henry Edward John Howard, D.D., dean of Lichfield); born 20 June, 1826; married 18 May, 1852, Marion, widow of William Woolley Leigh Bennett, Esq., only child of Edmond Southam, M.D. (see Foster's *Peerage*, E. CARLISLE).
Library, House of Commons; 19, Gloucester Street, S.W.

**Howard,** Henry Blunt, B.A., Trin. Coll., Camb., 1865, conveyancer and equity draftsman, a student of Lincoln's Inn 14 Nov., 1863 (then aged 20), called to the bar 26 Jan., 1867 (2nd son of Rev. William Henry Howard, vicar of St. Thomas', Exeter); born , 1843; married 13 May, 1875, Ellen, youngest dau. of Thomas Southey, Esq., of Balmore, Caversham, Oxon.
Beckenham, Kent; 3, Stone Buildings, W.C.

**Howard,** John Edwin, practises before the High Court of North-western Provinces India, sometime of Allahabad, merchant, a student of the Middle Temple 11 Jan., 1869, called to the bar 17 Nov., 1871 (4th son of Henry Howard, late of Cawnpore, India, gentleman, dec.); born , .
Allahabad.

**Howard,** John Morgan, Q.C., recorder of Guildford since March, 1875, chief commissioner for Norwich election inquiry 1875, and contested Lambeth 1868, 1874, 1880, J.P. Middlesex, Westminster, and Guildford, on the council of British Archæological Association, goes the South-eastern circuit, author of *Treatise on the Law of Sheriffs*, a student of the Middle Temple 21 Dec., 1853, called to the bar 30 April, 1858, Q.C. 6 July, 1874, bencher 26 Nov., 1877 (eldest son of John J. Howard, of Swansea, solicitor); born , 1836; married 24 Feb., 1857, Anne, dau. of late George Bowes, Esq., of Homerton, Middlesex.
22, Gloucester Street, Warwick Square, S.W.; 6, Pump Court, Temple, E.C.; Carlton, Junior Carlton, and St. Stephen's Clubs.

**Howard,** Joseph, B.A. London Univ. 1853, J.P. Middlesex, equity draftsman and conveyancer, a student of Lincoln's Inn 17 Jan., 1854 (then aged 19), called to the bar 17 Nov., 1856 (2nd son of late John Eliot Howard, of Tottenham); born 9 May, 1834; married 30 March, 1859, Ellen, 2nd dau. of Henry Waterhouse, Esq., of Highfield, Didsbury, and has issue.
The Green, Tottenham, N.; 90, Cannon Street, E.C.

**Howard,** William James, LL.B. Trin. Coll., Dublin, practises before the High Court at Calcutta and of the North-west Provinces India, a student of the Middle Temple 15 Nov., 1871, called to the bar 17 Nov., 1874 (eldest son of late William James Howard, of Seapoint Manor, Blackrock, co. Dublin); born , .
Allahabad, North-west Provinces India.

**Howe,** Charles John, LL.M., Christ Coll., Camb., 1872, B.A. 1869, a student of the Inner Temple 9 May, 1867 (then aged 19), called to the bar 26 Jan., 1872 (only son of John Howe, of Stanwix, Carlisle, solicitor); born , 1848.
8, Kensington Park Gardens, W.; 9, Stone Buildings, W.C.

**Howe,** Edward Russell James, M.A., St. John's Coll., Camb., 1849, conveyancer and equity draftsman, a student of Lincoln's Inn 6 Nov., 1846 (then aged 28), called to the bar 22 Nov., 1849 (3rd son of Edward Russell James Howe, of Chart Sutton, Kent); born , 1818.
51, Earl's Court Square, S.W.; 7, New Square, W.C.

**Howe,** Edward Russell James Gambier, equity draftsman and conveyancer, admitted to the Queensland bar 6 Feb., 1883, associate to the (Hon.) Mr. Justice Harding, judge of supreme court of Queensland, Jan. to Dec., 1883, a student of Lincoln's Inn 16 Nov., 1876 (then aged 19), called to the bar 21 April, 1880 (2nd son of Edward Russell James Howe, of Lincoln's Inn, bar.-at-law); born 26 Jan., 1858.
7, New Square, Lincoln's Inn, W.C.

**Howell,** Alan George Ferrers, LL.M. Trin. Coll., Camb., a student of the Inner Temple 27 April, 1877 (then aged 21), called to the bar 11 May, 1881 (youngest son of late Thomas Jones Howell, of 6, West Eaton Place, London); born , 1856.
6, West Eaton Place, S.W.

**Howell,** Conrad Goodridge, B.A. Balliol Coll., Oxon, a student of Lincoln's Inn 20 June, 1862 (then aged 26), called to the bar 30 April, 1866 (eldest son of Rev. Hinds Howell, rector of Drayton, Norfolk); born , 1836; married 7 Aug., 1873, Alma Mary, dau. of late William Gooding, Esq., of Clapton, Middlesex.
Drayton Rectory, Norwich.

**Howell,** William Scott, judge subordinate court at Tannah, Bombay, a student of Lincoln's Inn 16 April, 1877 (then aged 31), called to the bar 26 Jan., 1880 (2nd son of John William Howell, Indian civil service); born , 1846.
Tannah, Bombay.

**Howlett,** Richard, a member of Civil Service Commission since 31 March, 1862, undergrad. Corpus Christi Coll., Camb., from King's Coll., London, editor of some volumes in series of *Chronicles and Memorials of Great Britain*, published under the direction of the master of the rolls, a student of the Middle Temple 10 Aug., 1863, called to the bar 6 June, 1871 (2nd son of Samuel Burt Howlett, chief draftsman in the War Office, London); born 17 Aug., 1841; married 5 Oct., 1871, Alice, 3rd dau. of late James Holderness Featherstone, Esq., of Reading.
30, Widmore Road, Bromley, Kent; Civil Service Commission, Whitehall, S.W.

**Howley,** Edward, matric. London Univ. 1851, a student of the Middle Temple 10 Oct., 1851, called to the bar 6 June, 1855 (eldest son of Patrick Culkin Howley, Esq., of Carrickmacross, co. Monaghan); born , .

**Howorth,** James, a student of Gray's Inn 25 Jan., 1836, called to the bar 30 Jan., 1839 (3rd son of John Howorth, Esq., late of London, dec.); born , .

**Howorth,** Henry Hoyle, author of *A History of the Mongols*, a member of the Northern circuit, a student of the Inner Temple 18 April, 1864 (then aged 21), called to the bar 11 June, 1867 (only son of Henry Howorth, late of Lisbon, Portugal); born , 1843.
Bentcliffe, Eccles, and 2, St. James' Square, Manchester.

**Huband,** William George, B.A. Trin. Coll., Dublin, called to the bar at King's Inns, Dublin, Trin., 1869, a member of the Inner Temple 8 June, 1866, called to the bar there 26 Jan., 1870 (eldest son of George Joseph Huband, of Dublin, late capt. 8th hussars); born , .
39, Upper Mount Street, Dublin.

**Hubback,** John, author of *The Evidence of Succession to Real and Personal Property and Peerages*, a student of the Inner Temple 26 May, 1832 (then aged 21), called to the bar 12 June, 1835 (2nd son of Joseph Hubback, of Berwick-upon-Tweed, merchant); born , 1811; married 25 Aug., 1842, Catherine Anne, 2nd surviving dau. of Vice-Admiral Sir F. W. Austen, K.C.B.
Care of Ridgeway Vicarage, Chesterfield.

**Huda,** Nural (Sayyid), B.A., LL.B., St. John's Coll., Camb., 1881, matric. at Bengal and Calcutta Univ., practises before the High Court at Calcutta, a student of the Middle Temple 8 Nov., 1877, called to the bar 9 June, 1880 (eldest son of Sayyid, Shamsul Huda, of Patna, India, zemindar); born , 1855.
Calcutta.

**Huddleston,** Sir John Walter, Knt. (13 May, 1875), a justice of the High Court of Justice, Queen's Bench Division since 1879, of the Exchequer Division Nov. 1875-9, a judge of Court of Common Pleas Feb. to May, 1875, a baron of the exchequer May to Nov., 1875, counsel to admiralty and navy and judge advocate of the fleet 1865-75, M.P. Canterbury 1865-8, Norwich 1874-5, a member of council of legal education since 1862, matric. Trin. Coll., Dublin, a student of Gray's Inn 18 April, 1836, called to the bar 7 May, 1839, Q.C. 1857, bencher 22 July, 1857, twice treasurer 1859-60, serjeant-at-law 15 April, 1875 (eldest son of Thomas Huddleston, Esq., late of Dublin, dec.); born 8 Sept., 1817; mar. 18 Dec., 1872, Lady Diana de Vere Beauclerc, dau. of William, 9th duke of St. Albans (see Foster's *Peerage*).
The Grange, Ascot Heath; 43, Ennismore Gardens, W.; Athenæum, Garrick, Carlton, and Turf Clubs.

**Hudson,** Alfred Arthur, a student of the Inner Temple 20 Nov., 1880 (then aged 28), called to the bar 26 Jan., 1885 (eldest son of Henry Hudson, of Southsea, Hants, merchant); born , 1852.
Southsea.

**Hudson,** George, B.A. Christ Church, Oxon, sub-inspector of factories, goes the Midland circuit, a student of Lincoln's Inn 10 Nov., 1855, called to the bar 7 June, 1858 (eldest son of late George Hudson, M.P.); born , .
13, Pitt Street, Kensington, W.

**Hudson,** George Bickersteth, M.A., Exeter Coll., Oxon, 1872, goes the South-eastern circuit, a student of the Inner Temple 22 Nov., 1869 (then aged 24), called to the bar 6 June, 1872 (2nd son of Rev. Thomas Dawson Hudson, of Frogmore Hall, Herts); born 1845.
Frogmore Hall, Hertford; 1, Dr. Johnson's Buildings, Temple, E.C.

**Hudson,** John Godfrey Bellingham, a student of the Middle Temple 19 Nov., 1842, called to the bar 8 June, 1846 (only son of Joseph Hudson, of Oxford Street, merchant); born , ; married 10 Oct., 1874, Elizabeth, eldest dau. of John Mibs, Esq.
8, Stanhope Terrace, Hyde Park, W.

**Hue,** Corbet, M.A., Caius Coll., Camb., 1843, a student of Lincoln's Inn 19 April, 1838 (then aged 20), went to the Inner Temple 24 April, 1843, where he was called to the bar 5 May, 1843 (2nd son of Clement Hue, of London, M.D.); born , 1818.
231, Camden Road, N.

**Knatchbull-Hugessen,** Herbert Thomas, M.A., Trin. Coll., Oxon, 1859, a student of Lincoln's Inn 20 Nov., 1856 (aged 21), called to the bar 10 June, 1859 (4th son of Sir Edward Knatchbull, Bart., dec.); born 1 Dec., 1835.
Provender, Faversham, Kent.

**Huggins,** Charles Pelham, a student of the Inner Temple 4 Nov., 1879 (then aged 19), called to the bar 21 June, 1882 (only son of late Hastings Charles Huggins, D.C.L., attorney-general British Honduras, and of the Middle Temple, bar.-at-law, dec.); born 1860.
109, Ladbroke Grove, Notting Hill; 2, King's Bench Walk, Temple, E.C.

**Huggins,** Horatio James, chief justice Sierra Leone 1876-80, Queen's advocate there 1863-80, acting attorney-general St. Vincent 1857 and 1858, educated at a military college in France, a student of Lincoln's Inn 27 Oct., 1832 (aged 21), called to the bar Hilary, 1838 (eldest son of Horatio Nelson Huggins, Esq., of Trinidad, West Indies); born , 1811.
Sierra Leone.

**Hughes,** George Bilsborrow, M.A., Jesus Coll., Camb., 1844, official of the archdeaconry of London, a revising barrister on the South Wales circuit, a student of the Middle Temple 8 Nov., 1841, called to the bar 17 Nov., 1853 (only son of late Rev. John Hughes, vicar of Penally, co. Pembroke); born , .

115, Grosvenor Rd., S.W.; 2, Pump Court, Temple, E.C.

**Hughes,** Hugh Robert, M.A., Exeter Coll., Oxon, 1859, major (hon. lt.-col.) 3rd batt. royal Welsh fusiliers 1872-83, steward of the lordship and Crown manor of Denbigh, J.P. cos. Denbigh and Flint, a student of Lincoln's Inn 3 June, 1854 (then aged 19), called to the bar 17 Nov., 1859 (only son of Thomas Hughes, Esq., of Ystrad, co. Denbigh); born 17 Jan., 1835; married 10 Nov., 1864, Susan Marian, younger dau. of Charles Townshend, Esq., of Gladwin, co. Denbigh, and has issue.

Ystrad, Denbighshire; Junior Carlton Club.

**Hughes,** Reginald, D.C.L., St. John's Coll., Oxon, 1865, equity draftsman and conveyancer, a student of Lincoln's Inn 27 May, 1864 (then aged 21), called to the bar 18 Nov., 1867 (youngest son of Walter Hughes, of London, attorney-at-law); born , 1843; married 31 Dec., 1873, Matilda Adeline, eldest dau. of Rev. Dr. Bright, of New York.

73, Shirland Gardens, Sutherland Gardens, W.; 1, Stone Buildings, Lincoln's Inn, W.C.

**Hughes,** Samuel, a student of the Inner Temple 18 June, 1824, called to the bar 28 Jan., 1831 (5th son of Richard Hughes, late of Lincoln's Inn, bar.-at-law); born , ; married 27 Nov., 1856, Martha Hannah, only surviving child of late John Fry, Esq., of Skippers Hill, Mayfield, Sussex.

**Hughes,** Thomas, F.S.A., Q.C., B.A., Oriel Coll., Oxon, 1845, from Rugby, judge of county courts (circuit No. 9) since July, 1882, M.P. Lambeth 1865-8, Frome 1868-74, a royal trades union commissioner 1867, 1874, president of Working Man's College, chairman of southern section of Co-operative Union, and sometime a member of the Reform League, sometime col. 19th Middlesex rifle volunteers, author of *Tom Brown's Schooldays*, *Tom Brown at Oxford*, *The Scouring of the White Horse*, a student of Lincoln's Inn 21 Jan., 1845 (then aged 25), went to the Inner Temple 18 and called to the bar there 28 Jan., 1848, Q.C. 23 June, 1869, bencher 31 May, 1870 (2nd son of John Hughes, of Donnington, Berks); born 20 Oct., 1820; married 17 Aug., 1847, Anne Frances, eldest dau. of Rev. James Ford, prebendary of Exeter.

11, Stanley Place, Chester; 80, Park Street, Grosvenor Square, W.; Athenæum Club, S.W.

**Hughes,** Thomas Raffles, M.A., Trin. Coll., Camb., 1881, scholarship 1878, a member of the Northern circuit, a student of Lincoln's Inn 26 April, 1876 (then aged 19), called to the bar 9 June, 1880 (eldest son of Edward Hughes, of Huyton, co. Lanc., contractor); born 28 Jan., 1856; married 25 Sept., 1883, Alice Edith, 2nd dau. of late George Wigg, of Liverpool and New Orleans.

9, Cook Street, Liverpool; 3, New Square, Lincoln's Inn, W.C.

**Hughes-Hughes,** William, M.A., Christ Church, Oxon, 1841, went the South-eastern circuit, J.P. Middlesex and Westminster, a commissioner of lieutenancy for city of London, a student of Lincoln's Inn 23 Nov., 1838 (then aged 21), went to the Inner Temple 13 and called to the bar there 28 Jan., 1842 (only son of William Hughes-Hughes, of Lincoln's Inn, bar.-at-law); born 6 July, 1817; married 13 Feb., 1845, Ellen, youngest dau. of Joseph Oldham, Esq., of Stamford Hill, Middlesex; she died 14 Jan., 1885, leaving issue.

5, Highbury Quadrant, N.

**Hughesdon,** Joseph Charles, late district and sessions judge Tinnevelly, E.I.C.S., a student of the Middle Temple 14 Nov., 1872, called to the bar 10 May, 1876 (only son of late Joseph Hughesdon, of Calcutta, Bengal, merchant); born , .

26, Cornwall Road, Westbourne Park, W.

**Hugues,** Marie Louis Alexandre, a student of the Inner Temple 22 April, 1874 (then aged 17), called to the bar 26 Jan., 1877 (2nd son of Marie Alexandre Joseph Augustus Hugues, of Port Louis, Mauritius, sworn broker); born , 1857.

Port Louis, Mauritius.

**Huish,** John, capt. Derbyshire yeomanry cavalry, J.P. co. Derby, undergrad. Trin. Hall, Camb., went the Midland circuit, a student of the Middle Temple 21 Jan., 1856, called to the bar 17 Nov., 1858 (eldest son of late John Huish, Esq., of Nottingham); born 17 March, 1813; married 1st, 20 Sept., 1848, Alice, dau. of Titus Bourne, Esq., of Alford, co. Linc.; she died 10 May, 1854; he married 2ndly, 27 Aug., 1856, Jane Elizabeth, dau. of John Ray, Esq., of Manor Hall, co. Derby, and has issue.

Smalley Hall, Derby; Salisbury Club.

**Huish,** Marcus Bourne, LL.B., Trin. Hall, Camb., 1866, editor of *The Art Journal*, author of *The Years Art Annual*, etc., a student of the Inner Temple 28 Jan., 1864 (then aged 20), called to the bar 18 Nov., 1867 (eldest son of Marcus Huish, Esq., of Castle Donington, co. Leic.); born 25 Nov., 1843; married 16 March, 1878, Catherine Sarah, eldest dau. of Thomas Ewing Winslow, Esq., Q.C.

21, Essex Villas, Phillimore Gardens, Kensington, W.; 11a, New Square, Lincoln's Inn, W.C.; New Univ. Club.

**Hull,** Henry Charles, B.A. (honours) London Univ. 1853, equity draftsman and conveyancer, a student of the Inner Temple 5 Nov., 1852 (then aged 19), called to the bar 17 Nov., 1855 (only son of late Rev. Henry William Hull, of Speldhurst, Kent); born , 1833; married 14 Aug., 1862, Fanny Amelia, 2nd dau. of Rev. P. C. Law, rector of North Repps, Norfolk.

32, Oakley Road, N.; 6, Stone Buildings, W.C.

**Hull,** Herbert Edward, undergrad. Brasenose Coll., Oxon, a student of Lincoln's Inn 18 Nov., 1868 (then aged 21), called to the bar 26 Jan., 1872 (4th son of late Rev. Robert Penny-man Hull-Brown, of Pull Wyke, co. Lanc.); born , 1847; married 10 June, 1873, Sarah, niece of Edward Wood, of Newbold Revel, co. Warwick.

Care of Newbold Revel, Rugby.

**Hulme,** Thomas Allin, LL.B. Trin. Coll., Dublin, a member of the Northern circuit, capt. 11th Lancashire rifle volunteers since 1877, a student of Lincoln's Inn 18 Nov., 1868 (aged 26), called to the bar 26 Jan., 1872 (eldest son of Rev. Samuel Hulme, of Altrincham, Cheshire, Wesleyan minister); born 17 March, 1842.

57, Princess Street, Manchester.

**Hulton,** Harrington Arthur Harrop, B.A., Downing Coll., Camb., 1873, from Trin. Hall, Camb., a member of the Northern circuit, a student of Lincoln's Inn 4 Nov., 1869 (then aged 22), called to the bar 27 Jan., 1873 (eldest son of Rev. Arthur Hyde Hulton, of Bardsley House, Lancashire); born 9 Nov., 1846; married 10 Sept., 1874, Helena Caroline, only surviving child of William Grimshaw, Esq., of Gorton, co. Lanc.

3, Plowden Buildings, Temple, E.C.

**Hulton,** William Adam, judge of county courts (circuit No. 4) since March, 1847, J.P. Lancashire, author of *A Treatise on Convictions*, a student of the Inner Temple 6 June, 1822, called to the bar 29 June, 1827 (eldest son of Henry Hulton, Esq., of Preston, Lancashire); born 18 Oct., 1802; married 15 Sept., 1832, Dorothy Anna, youngest dau. of Edward Gorst, Esq., of Preston, and has issue.

Hurst Grange, Preston.

**Hulton,** William Wilbraham Blethyn, B.A., Trin. Coll., Camb., 1867, J.P., D.L. Lancashire, a student of the Middle Temple 189 Nov., 1865, called to the bar 7 June, 186, (eldest son of William Ford Hulton, Esq., of Hulton Park, Lancashire); born 31 July 1844; married 24 April, 1867, Sarah Matilda, only dau. of Ralph Rothwell, Esq., of Ribbleton Hall, Lancashire; she died 25 Oct., 1873; he married 2ndly, 1 May, 1879, Margaret Lucy, dau. of Col. William Assheton Cross, of Red Scar, Lancashire, and has issue.

Hulton Park, Bolton; Arthur's and Junior Carlton Clubs, S.W.

**Humber,** Thomas, M.A., St. John's Coll., Camb., 1852, practises before the Lancaster Chancery Court, a student of the Inner Temple 29 May, 1849 (then aged 22), called to the bar 17 Nov., 1853 (eldest son of William Humber, of Preston, co. Lancaster); born , 1827.

2, Chapel Street, Preston; 3, Brick Court, Temple, E.C.

**Hume,** Edward, undergrad. Trin. Coll., Oxon, an examiner of the High Court of Justice since Feb., 1884, a student of Lincoln's Inn 29 April, 1864 (then aged 22), called to the bar 26 Jan., 1867 (2nd son of Rev. William Wheeler Hume, of St. Leonards-on-Sea); born , 1842.

18, Philbeach Gardens, S.W.; 19, Old Square, Lincoln's Inn, W.C.

**Hume,** Henry Strange, M.A., Wadham Coll., Oxon, 1883, equity draftsman and conveyancer, a student of Lincoln's Inn 20 Jan., 1864 (then aged 23), called to the bar 26 Jan., 1867 (6th son of George Hume, of London); born , 1841.

42, Tavistock Square, W.C.

**Hume,** James, a student of the Inner Temple 10 June, 1826, called to the bar 27 Jan., 1832 (eldest son of James Hume, late of London, dec.); born , .

Sometime of Skinner Street, London.

**Hume,** Robert Montagu, a clerk in Charity Commission since 1859, private secretary to chief commissioner of charities since 1884, a student of the Inner Temple 30 Aug., 1839 (then aged 16), called to the bar 18 Nov., 1848 (eldest son of Robert Montagu Hume, Esq., of London); born , 1823.

6, James Street, Westbourne Terrace, W.

**Humfrey,** Frederic Morgan, M.A., Trin. Coll., Oxon, 1878, conveyancer, a student of the Inner Temple 18 Nov., 1875 (then aged 23), called to the bar 27 Jan., 1879 (only son of James Humfrey, of Llanwenarth, Mon., J.P.); born , 1852.

Llanwenarth House, Abergavenny; 79, Warwick Street, Eccleston Square, S.W.; 7, New Square, Lincoln's Inn, W.C.

**Humphery,** Sir William Henry, Bart., so created 10 Dec., 1868, M.A., Wadham Coll., Oxon, 1853, high sheriff Southants 1873, M.P. Andover 1863-7, formerly standing counsel to the Irish Society, went the South-eastern circuit, a student of the Inner Temple 16 Nov., 1849 (then aged 22), called to the bar 17 Nov., 1852 (2nd son of John Humphery, of Battersea Rise and Clapham, Surrey, M.P. Southwark, etc.); born 25 March, 1827; married 2 July, 1850, Maria, youngest dau. and co-heir of William Cubitt, Esq., of Penton Lodge, M.P. (see Foster's *Baronetage*).

Penton Lodge, Andover; 40, Half Moon Street, W.; 2, Paper Buildings, Temple, E.C.

**Humphreys,** George, M.A. Queen's Univ. Ireland, senior law scholar Queen's Coll., Cork, a member of the South-eastern circuit, actuary and secretary to Eagle Insurance Co., joint hon. secretary Institute of Actuaries 1878-83, joint author of *Local and Municipal Government*, a student of the Middle Temple 14 Nov., 1871, called to the bar 17 Nov., 1874 (eldest son of Henry Humphreys, of Ballintemple, co. Cork; born 24 Feb., 1850.

119, Lansdowne Road, W.; 5, Pump Court, Temple, E.C.

**Humphreys,** John, a member of the South-eastern circuit, a student of the Inner Temple 6 May, 1867 (then aged 19), called to the bar 10 June, 1870 (only son of Sir John Humphreys, of London, senior coroner for Middlesex); born , 1848.

13, Stratford Place, W.

**Humphreys,** John James Hamilton, B.A., Exeter Coll., Oxon, 1839, conveyancer and equity draftsman, a student of the Inner Temple 3 June, 1836 (then aged 19), called to the bar 18 Nov., 1842 (eldest son of John Humphreys, Esq., of Milltown House, Strabane, co. Tyrone); born , 1817; married 24 Sept., 1850, Elizabeth, 4th dau. of Charles Style, Esq., of Glenmore, co. Donegal, and has issue (see Foster's *Baronetage*).

3, Chichester Street S.W.; 5, New Square, Lincoln's Inn, W.C.

**Humphreys,** Thomas, M.A., St. John's Coll., Camb., 1842, J.P. Kent, a student of Lincoln's Inn 22 April, 1839, called to the bar 10 June, 1842 (3rd son of Edward Humphreys, Esq., of Southampton); born , ; married 26 July, 1859, Jeannette Napoli, only child of late John Cotman, Esq., of Riverhead, Kent.
11, Waterloo Crescent, Dover.

**Humphry,** Alfred Paget, M.A., LL.M. Trin. Coll., Camb. 1876, from Rugby, (senior) esquire bedel, Camb. Univ. since 1877, Bursar of Selwyn Coll. Camb., executive officer of the National Rifle Association, Major 2nd Cambridgeshire (Camb. Univ.) rifle volunteers, winner of the Queen's prize, Wimbledon, 1871 a student of Lincoln's Inn 27 Jan., 1872 (then aged 21), called to the bar 30 April, 1875 (only son of George Murray Humphry, of Cambridge, M.D., professor of anatomy); born 20 June, 1850; married 14 March, 1876, Elizabeth, 2nd dau. of Thomas Boycott, Esq., of London.
Maitland House, Newnham Croft, Cambridge.

**Humphry,** Hugh McNab, M.A., Balliol Coll., Oxon, 1879, author of *Common Precedents in Conveyancing*, a student of Lincoln's Inn 24 Dec., 1873 (then aged 18), called to the bar 27 Jan., 1879 (eldest son of Joseph Thomas Humphry, of the Middle Temple, bar.-at-law); born , 1855.
4, New Square, Lincoln's Inn, W.C.

**Humphry,** Joseph Thomas, equity draftsman and conveyancer, a student of the Middle Temple 8 Nov., 1839, called to the bar 25 Nov., 1842 (2nd son of William Wood Humphry, Esq., of Sudbury, Suffolk); born 10 Dec., 1816; married 29 Dec., 1853, Jessie Oliver, 3rd dau. of Daniel Robert M'Nab, Esq., of Epping.
26, Prince's Square, W.; 4, New Square, Lincoln's Inn, W.C.

**Hunt,** Arthur Joseph, a member of the South-eastern circuit, author of *The Law of Boundaries and Fences*, and *On The Law of Fraudulent Conveyances*, a student of the Inner Temple 11 Jan., 1855 (then aged 20), called to the bar 17 Nov., 1857 (eldest son of Henry Arthur Hunt, Esq., of London); born , 1835.
45, Parliament Street, S.W.

**Hunt,** Arthur Roope, M.A., Trin. Coll., Camb., 1868, fellow Linnean society, and Geological society, a student of the Inner Temple 7 Nov., 1868 (then aged 25), called to the bar 6 June, 1871 (only son of Arthur Hunt, of Quintella, Torquay, Devon, formerly of Oporto); born 8 Jan., 1843; married 4 Aug., 1870, Sarah Elizabeth Isabel, only child of late Richard Henry Gumbleton, Esq., formerly of Marston co. Waterford.
Southwood, Torquay.

**Hunt,** Edward Henry, associate of King's Coll., London, a student of Gray's Inn 16 April, 1861, called to the bar 26 Jan., 1872 (2nd son of Edward Hunt, late of Fareham, Hants, gentleman); born .

**Hunt,** Edwin Mason, practising before the High Court of New South Wales, a student of the Middle Temple 5 June, 1861, called to the bar 17 Nov., 1864 (only son of Edward Hunt, Esq., of Balmain, New South Wales); born , .
Sydney, New South Wales.

**Hunt,** Francis Holdsworth, M.A., Trin. Coll., Camb., 1873, from Westminster School, a student of the Inner Temple 20 Jan., 1870 (then aged 23), called to the bar 18 Nov., 1872 (2nd son of late Holdsworth Hunt, a master of the bench of the Inner Temple, dec.); born 10 Dec., 1846.
31, Norfolk Crescent, W.

**Hunt,** Henry Thorowgood, late lieut 17th regt., educated at Eton, a student of the Middle Temple 24 April, 1865, called to the bar 6 June, 1868 (eldest son of Henry Hunt, Esq., of Leamington, co. Warwick); born , .

**Hunt,** Jackson, M.A., Caius Coll., Camb., 1866, conveyancer and equity draftsman, a student of Lincoln's Inn 31 Jan., 1862 (then aged 20), called to the bar 26 Jan., 1866 (only son of Jackson King Hunt, Esq., of London); born , 1842.
23, Montagu Square, W.; 10, Old Square, W.C.

**Hunt,** John Percival, M.D. Glasgow Univ., surgeon army medical department, a student of Lincoln's Inn 23 Nov., 1881 (then aged 37), called to the bar 25 June, 1884 (eldest son of Edmund Lombard Hunt, Esq., late of Headfort Castle, co. Galway, dec.); born , 1844.
Danesfort, near Mallow, co. Cork.

**Hunt,** Walter Freeman, M.A., Trin. Coll., Camb., 1871, goes the South-eastern circuit, a student of the Inner Temple 3 Nov., 1865 (then aged 20), called to the bar 17 Nov., 1869 (2nd son of James Hunt, Esq., of Clapham Common, Surrey); born , 1844.
10, King's Bench Walk, Temple, E.C.

**Le Hunte,** George Ruthven, M.A., Trin. Coll., Camb., 1881, from Eton, acting attorney-general Fiji 1884, a student of the Inner Temple 4 Nov., 1871 (then aged 19), called to the bar 11 May, 1881 (eldest son of George Le Hunte, of Artramont, co. Wexford); born 20 Aug., 1852; married 14 Feb., 1884, Caroline Rachel, eldest dau. of John Clowes, Esq., of Burton Court, co. Hereford.
Fiji; Artramont, Castle Bridge, Wexford.

**Hunter,** Charles Stephen, M.A., Trin. Hall, Camb., 1883, B.A., LL.B. 1880, goes the North-eastern circuit, a student of the Inner Temple 15 April, 1878 (then aged 19), called to the bar 26 Jan., 1881 (younger son of Michael Hunter, jun., of Greystones, Sheffield, Yorks, manufacturer); born 2 July, 1858; unmarried.
Greystones, Sheffield; 6, Pump Court, Temple E.C.; Junior Oxford and Cambridge Club, S.W.

**Hunter,** Donald Ross, B.A. Trin. Coll., Camb., a student of Lincoln's Inn 18 Jan., 1872 (then aged 20), called to the bar 10 May, 1876 (2nd son of Ven. James Hunter, vicar of St. Matthew's, Bayswater, late archdeacon of Cumberland, Rupert's Land); born , 1852.
23, St. Petersburg Place, Bayswater, W.

**Hunter,** Francis, a student of Lincoln's Inn 7 May, 1870 (then aged 21), called to the bar 30 April, 1873 (4th son of Walter John Hunter, Esq., of Banghurst, Southants, late Bombay C.S.); born , 1849.
17, Burnaby Street, Chelsea, S.W.

**Hunter,** Mark William, M.A., Trin. Coll., Camb., 1865, from the Charterhouse, J.P. Ryde, a student of Lincoln's Inn 24 April, 1858 (then aged 21), called to the bar 26 Jan., 1861 (eldest son of Mark Hunter, Esq., of Tottenham, Middlesex); born 13 May, 1836; married 25 Nov., 1869, Elizabeth Hannah, younger dau. of late Capt. Sir Robert Oliver, R.N., commander-in-chief Indian navy.
Pellhurst, Ryde, Isle of Wight.

**Hunter,** Sylvester Joseph, S.J., B.A. (scholar), Trin. Coll., Camb., 1852, author of *A Suit in Equity*, entered society of Jesus 7 Sept., 1861, a student of Lincoln's Inn, 15 Jan., 1855 (then aged 25), certificate of honour Nov., 1856, studentship Nov., 1857, called to the bar 17 Nov., 1857 (4th son of Joseph Hunter, F.S.A., author of *History of Hallamshire, Deanery of Doncaster* etc.); born 13 Sept., 1829.
Manresa House, Roehampton, S.W.

**Hunter,** William Alexander, M.A. Aberdeen Univ., goes the South-eastern circuit, Inns of Court jurisprudence tutor 1873, examiner 1885, professor of Roman law London Univ. 1870, examiner in jurisprudence, law, etc., 1879-84, professor 1879-82, author of *Introduction to Roman Law, Roman Law in a Code*, a student of the Middle Temple 24 April, 1865, certificate of honour 1st class Mich., 1867, called to the bar 18 Nov., 1867 (eldest son of James Hunter, of Aberdeen); born , .
Fountain Court, Temple, E.C.

**Hunton,** John Henry Elstob, LL.B. Trin. Coll., Camb., goes the North-eastern circuit, a student of the Middle Temple 22 Jan., 1879, called to the bar 21 June, 1882 (only son of John Robert Elstob Hunton, of Stockton-on-Tees, co. Durham, solicitor); born .
Middlesborough.

**Cooke-Hurle,** Joseph, B.A. (scholar) Trin. Hall, Camb., 1882, from Rugby, a student of Lincoln's Inn 3 Aug., 1880 (then aged 21), called to the bar 25 June, 1884 (eldest son of Joseph Cooke-Hurle, Esq., of Brislington, Somerset); born 11 May, 1859.
Hill House, Brislington, Bristol.

**Hurrell,** Henry, LL.B., Trin. Coll., Camb., 1871, goes the Western circuit, joint author of *The Law of Joint Stock Companies* and of *The Law of Directors and Officers*, a student of the Inner Temple 9 June, 1870 (then aged 21), called to the bar 30 April, 1873 (3rd son of the late Robert Hurrell, Esq., of Kingsbridge, Devon, banker); born Nov., 1849.
1 Temple Gardens, E.C.; Oxford and Cambridge Club.

**Hurry,** William Bold, B.A. Downing Coll., Camb., a student of the Middle Temple 22 June, 1878, called to the bar 26 Jan., 1882 (eldest son of late George ffeilden Hurry, of Liverpool, dec.); born , .
3, Harcourt Buildings, Temple, E.C.

**Hurst,** Nicholas Edward, late inspector Poor Law Board, J.P., D.L. Leicestershire, educated at the Charterhouse, a student of the Middle Temple 18 Nov., 1843, called to the bar 20 Nov., 1846 (only son of William Hurst, of Nottingham, gentleman); born 1814; married , 1842, Louisa, eldest dau. of Capt. Claxton, R.N., of Clifton, co. Gloucester, and has issue.
The Grange, Higham-on-the-Hill, Hinckley, Leicester; Beeston, Nottingham; Windham Club.

**Hurst,** Robert Henry, M.P. Horsham 1865-74 and Dec., 1875, to Feb., 1876, M.A., Trin. Coll., Camb., 1843 (B.A., twenty-fifth wrangler, 1840), from Westminster School, recorder of Hastings and Rye since 1862, J.P. Oxon, J.P., D.L. Sussex, goes the South-eastern circuit, a student of the Middle Temple 29 May, 1835, called to the bar 25 Nov., 1842 (only son of Robert Henry Hurst, Esq., of Horsham, Sussex); born , 1817; married , 1859, Matilda Jane, eldest dau. of James Scott, Esq., of the Nunnery, Rusper, Sussex, and has issue.
Barrington Grove, near Burford, co. Gloucester; Horsham Park, Sussex; Goldsmith Buildings, Temple, E.C.; Oxford and Cambridge Club, S.W.

**Husband,** William Foot, LL.B. London Univ. 1878 and a member of Convocation, registrar and secretary, Yorks. Coll., Leeds, a student of Gray's Inn 12 April, 1875, called to the bar 15 May, 1878 (only son of William Mitchell Husband, of St. Helier's, Jersey); born 16 Sept., 1844.
Park Row, Leeds.

**Hussey,** Edward Windsor, M.A., Christ Church, Oxon, 1882, goes the South-eastern circuit, a student of the Inner Temple 19 June, 1878 (then aged 22), called to the bar 29 June, 1881 (eldest son of Edward Hussey, of Scotney Castle, Kent); born 5 Oct., 1855.
Scotney Castle, Lamberhurst; 6, Charles Street, Grosvenor Square, W.; 9, King's Bench Walk, Temple, E.C.

**Hussey,** William, M.A., Balliol Coll., Oxon, 1838, a student of the Middle Temple 22 April, 1835, called to the bar 19 Nov., 1841 (4th son of James Hussey, Esq., of Salisbury); born , .
Mudeford, Christchurch, Hants.

**Hutchings,** Hubert, J.P. Somerset, educated at Shrewsbury and St. John's Coll., Oxon, lord of the manor of Sandford Orcas, a student of the Middle Temple 10 Feb., 1835, called to the bar 4 May, 1838 (2nd son of John Hutchings, Esq., of Ludlow, Salop); born 15 Oct., 1812; married 1st, 10 June, 1847, Geraldine Laura, 3rd dau. of late Sir Edward Littlehales Baker, of Ranston, Dorset, Bart.; she died 13 Oct., 1869; he married 2ndly, 14 March, 1876, Catherine, eldest dau. of late James Farquharson, Esq., of Invercauld, co. Aberdeen (see Foster's *Baronetage*, MEDLYCOTT).
Sandford Orcas, Sherborne; 31, Chester Street, S.W.; Athenæum Club.

**Hutchins,** Peter Burrowes, B.A. Exeter Coll., Oxon, a member of the South-eastern circuit, *Law Times* reporter in Court of Appeal, a student of the Inner Temple 5 May, 1866 (then aged 23), called to the bar 26 Jan., 1870 (4th son of late Samuel Hutchins, Esq., of Ardnagashel, co. Cork); born , 1843.
4, Crown Office Row, Temple, E.C.

**Hutchins** (Hon.) Philip Percival, puisne judge Madras since 1 Nov., 1883, Madras civil service since 1857, late district and sessions judge at Madura, Madras, educated at Merchant Taylors' School and Old Haileybury Coll., a student of the Inner Temple 23 April, 1867 (then aged 29), called to the bar 7 June, 1875 (4th son of William Hutchins, Esq., of Lower Sydenham, Kent); born 28 Jan., 1838; married , 1860, Fanny Annie, dau. of B. T. Norfor, Esq.
Hanover Lodge, Lower Sydenham, S.E.; Madras.

**Hutchinson,** James, author of *The Practice in Banking*, a student of the Inner Temple 6 Nov., 1869 (then aged 29), called to the bar 6 June, 1872 (only son of late James Hutchinson, Esq., of Brown Hill, Pendlebury, co. Lanc.); born , 1840.
Care of Longworth Park, Hereford; Brown Hill, Pendlebury, co. Lanc.

**Hutchinson,** James Hutchinson, M.A., St. John's Coll., Oxon, 1866, equity draftsman and conveyancer, a student of Lincoln's Inn 22 Jan., 1863 (then aged 22), called to the bar 11 June, 1867 (2nd son of late James Hutchinson, Esq., of Leeds); born , 1841.
26, Old Buildings, Lincoln's Inn, W.C.

**Hutchinson,** John Haller, a member of the Western circuit, a student of the Inner Temple 18 Nov., 1872 (then aged 24), called to the bar 7 June, 1875 (only son of late John Hutchinson, of London, M.D.); born , 1848.

**Hutchinson,** Joseph Turner, M.A., Christ's Coll., Camb., 1876, equity draftsman and conveyancer, a student of the Middle Temple 20 Nov., 1876, called to the bar 17 Nov., 1879 (2nd son of J Hutchinson, Esq., of Braystones, Cumberland); born , .
Braystones, Carlisle; 6, New Court, Lincoln's Inn, W.C.

**Hely-Hutchinson,** Hon. Walter Francis, C.M.G., B.A. Trin. Coll., Camb., lieut.-governor of Malta 1884, chief secretary to governor of Malta 1883-4, colonial secretary of Barbados 1877-83, etc., a student of the Inner Temple 25 April, 1870 (then aged 20), called to the bar 17 Nov., 1877 (2nd son of Richard John, Earl of Donoughmore); born 22 Aug., 1849; married 19 Feb., 1881, May, dau. of Lieut.-Col. William Clive Justice, C.M.G., assistant adjutant, and Q.M.G. West Indies, and has issue (see Foster's *Peerage*).
Malta.

**Huth,** Richard Basil, a member of the South-eastern circuit, a student of the Inner Temple 27 April, 1874 (then aged 21), called to the bar 15 May, 1878 (3rd son of Henry Huth, of Bolney, Sussex, merchant); born , 1853.

**Hutton,** Albert, a student of the Inner Temple 6 June, 1862 (then aged 31), called to the bar 9 June, 1865 (3rd son of Robert Hutton, of Putney Park, Surrey); born , 1831.
Putney.

**Hutton,** Arthur Edward Hill, a member of the North-eastern circuit, a student of the Middle Temple 17 Jan., 1877, called to the bar 17 Nov., 1882 (only son of John Hutton Hill Hutton, Esq., of Houghton-le-Spring, co. Durham); born 17 March, 1858.
Houghton-le-Spring; 1, Temple Gardens, E.C.

**Hutton,** Crompton, B.A., Trin. Coll., Camb., 1846, judge of county courts (circuit No. 5) since Nov., 1872, J.P. Lancashire, a student of the Inner Temple 13 June, 1843 (then aged 20), called to the bar 6 June, 1853 (eldest son of Robert O. Hutton, Esq., of Putney Park, Surrey); born , 1824.
Outwood Lodge, Prestwich, Manchester; Harescombe Grange, near Stroud.

**Hutton,** John Barton, matric. Trin. Coll., Dublin, a student of the Middle Temple 18 Nov., 1865, called to the bar 17 Nov., 1873 (son of Daniel Hutton, of Dublin, merchant); born , .
18a, Prince Street, Port of Spain, Trinidad.

**Hutton,** Stamford, a student of the Inner Temple 8 Jan., 1851 (then aged 23), called to the bar 17 Nov., 1853 (2nd son of Robert Hutton, Esq., of Putney Park, Surrey); born , 1828.
Putney Park, S.W.; 5, New Square, W.C.

**Hyde,** Clarendon Golding, a member of the Oxford circuit, educated at Royal Institution School, Liverpool, and at King's Coll., London, joint author of *The Law of Joint Stock Companies* and of *The Law of Directors and Officers*, a student of the Middle Temple 17 May, 1878, called to the bar 26 Jan., 1881 (2nd son of Henry Barry Hyde, of London, banker); born 5 Feb., 1858.
1, Temple Gardens, E.C.

**Hyde,** Edgar, M.A. (late fellow), Corpus Christi Coll., Oxon, 1st class mathematics, 3rd class classics 1854, and junior univ. mathematical scholar, from St. Paul's School, London, practised before the High Court of Calcutta 1862-71, Inner Temple tutor in jurisprudence, civil and international law 1875-8, a member of the South-eastern circuit, edited *Indian Law Reports*, 2 vols., author of *A Treatise on Indian Succession*, a student of the Inner Temple 3 Nov., 1859 (then aged 30), called to the bar 11 June, 1862 (youngest son of Rev. Henry Woodcock Hyde, of Camberwell, Surrey); born 27 May, 1829; married 29 Aug., 1868, Margaret, youngest dau. of late Peter Armstrong, Esq.
Foxley, Purley, Surrey; 4, Hare Court, Temple, E.C.

**Hyde,** Henry Elwin, M.A., Caius Coll., Camb., 1860, J.P. Norfolk, capt. 3rd volunteer batt. Norfolk regt., late lieut. 1st or West Norfolk militia, a student of Lincoln's Inn 14 Oct., 1857 (then aged 22), called to the bar 6 June, 1860 (only son of George Hyde, Esq., of East Dereham, Norfolk); born 29 Sept., 1835; married 29 Sept., 1858, Margaret, 3rd dau. of Edward Towgood, Esq., of Paxton Hill, Hunts, and has issue (see Foster's *Our Noble and Gentle Families*).

Moorgate House, East Dereham, Norfolk.

**Hyde,** Henry Thomas, LL.B. Trin. Coll., Camb. 1876, India law reporter, a student of the Inner Temple 12 Jan., 1874 (then aged 20), called to the bar 17 Nov., 1876 (2nd son of Lt.-Col. Henry Hyde, R.E.); born , 1854; married 7 Dec., 1882, Amy, youngest dau. of late George D. Hyde, of Calcutta.

Calcutta.

**Hyett,** Francis Adams, B.A., Trin. Hall, Camb., 1868, equity draftsman and conveyancer, J.P. co. Gloucester, a student of the Inner Temple 5 April, 1869 (then aged 24), called to the bar 26 Jan., 1872 (only son of William Henry Hyett, Esq., of Painswick House, co. Gloucester); born 18 Nov., 1844; married 12 July, 1870, Ellen Maria, 4th dau. of Charles Carpenter, Esq., and has issue.

Painswick House, Stroud; New University Club, S.W

**Hyndman,** Frederick Arthur, B.A. New Inn Hall, Oxon, goes the South-eastern circuit, a student of the Inner Temple 23 May, 1873 (then aged 26), called to the bar 21 April, 1880 (youngest son of late John Beckles Hyndman, of London); born , 1847.

2, Temple Gardens, E.C.; St. Stephen's Club, S.W.

# I

**Idle,** Joseph Henry, B.A. Lincoln Coll., Oxon, a student of the Inner Temple 10 Jan., 1862 (then aged 19), called to the bar 26 Jan., 1867 (2nd son of Benjamin Idle, of Leeds, corn factor); born , 1843.

Dr. Johnson's Buildings, Temple, E.C.

**Ilbert,** Courtenay Peregrine, M.A. Balliol Coll., Oxon, legal member of the counci. of the governor-general of India since 1882, counsel to education department 1879-82, lecturer on real property and conveyancing to Incorporated Law Society 1881-2, author of *Supreme Court of Judicature (Officers) Act* 1879, a student of Lincoln's Inn 15 Nov., 1864 (then aged 23), called to the bar 7 June, 1869 (eldest son of Rev. Peregrine Arthur Ilbert, of Thurlestone, Devon); born 12 June, 1841; married 27 June, 1874, Jessie, dau. of Rev. C. Bradley.

Calcutta.

**Imrie,** Charles William, M.A. Edinburgh Univ., assistant commissioner Narsinghpur, B.C.S., a student of the Middle Temple 8 June, 1874, called to the bar 26 Jan., 1882 (eldest surviving son of late Thomas Imrie, of Ayr); born , .

Narsinghpur, Central-west Provinces India.

**Ince,** Henry Bret, Q.C., M.P. Hastings since June, 1883, member of Bar Committee since Dec., 1883, author of *A Systematic Treatment of the Trustee Acts*, a member of the Geographical and Statistical Societies, a student of the Inner Temple 1 Nov., 1852 (then aged 23), called to the bar 6 June, 1855, admitted a barrister of Lincoln's Inn *ad eundem* 7 Nov., 1859, Q.C. 25 June, 1875, bencher Lincoln's Inn 4 Nov., 1878 (eldest son of Edward Bret Ince, Esq., of London); born , 1830; married 25 March, 1862, Annie Jane Grace, dau. of late Charles James Muggeridge, Esq., of Twickenham.

98, Cromwell Road, S.W.; 109, Marina, St. Leonards-on-Sea; 20, Old Buildings, Lincoln's Inn, W.C.; Reform and National Liberal Clubs.

**Inderwick,** Frederick Andrew, Q.C., M.P. Rye since 1880, contested Cirencester 1868 and Dover 1874, J.P. Sussex, educated at Trin. Coll., Camb., author of *Law of Wills, Divorces and Matrimonial Causes Act*, a student of the Inner Temple 16 April, 1855 (then aged 20), called to the bar 26 Jan., 1858, Q.C. 19 March, 1874, bencher 5 June, 1877 (4th son of Andrew Inderwick, R.N.); born , 1836; married 4 Aug., 1857, Frances Maria, dau. of John Wilkinson, Esq., of the exchequer and audit department.

Mariteau House, Winchelsea, Rye, Sussex; 8, Warwick Square, S.W.; 1, Mitre Court Buildings, Temple, E.C.; Devonshire, Reform, Garrick, and Brooks' Clubs.

**Ingham,** Sir James Taylor, knighted 31 July, 1876, chief magistrate Bow Street police court since 1876, a metropolitan police magistrate 1849-76, J.P. Yorks West Riding, Middlesex, and Berks, M.A., Trin. Coll., Camb., 1832, a student of the Inner Temple 10 Nov., 1828 (then aged 23), called to the bar 15 June, 1832 (2nd son of Joshua Ingham, Esq., late of Blake Hall and Knowl House, Yorks, dec.); born 17 Jan., 1805; married 4 Aug., 1835, Gertrude, dau. of James Penrose, Esq., of Woodhill, co. Cork, and has issue (see Foster's *Baronetage*).

40, Gloucester Square, Hyde Park, W.

**Ingham,** Robert Wood, B.A. Corpus Christi Coll., Oxon, a member of the Oxford circuit, a student of the Inner Temple 10 Nov., 1870 (then aged 24), called to the bar 7 June, 1873 (younger son of Sir James Taylor Ingham aforesaid); born , 1846; married 30 Dec., 1876, Mary Elizabeth, eldest dau. of Rev. J. D. Penrose, of Woodhill, co. Cork.

40, Gloucester Square, W.; 3, Stone Buildings, W.C.

**Ingham,** Theophilus Hastings, judge of county courts (circuit No. 3) since 1847, recorder of Clitheroe since 1859, sometime a commissioner of bankrupts, J.P., D.L. Yorks West Riding, J.P. Cumberland, Westmorland, and Lancashire, a student of the Inner Temple 8 Feb., 1828, called to the bar 2 May, 1834 (only son of Ignatius Ingham, Esq., of Stock Bracewell, Yorks, dec.); born 15 July, 1808; married 23 Sept., 1829, Mary, only child of John Thomson, Esq.

Marton House, Skipton.

**Ingham,** William James Wright, M.A., Pembroke Coll., Camb., 1879, a member of the North-eastern circuit, a student of Lincoln's Inn 28 Jan., 1874 (then aged 21), called to the bar 26 Jan., 1877 (only son of James Ingham, of Bradford, Yorks, gent.); born 21 Oct., 1852.

45, Claverton Street, S.W.; 2, Stone Buildings, Lincoln's Inn, W.C.

**Inglis,** George Deas, practises before the High Court at Allahabad, a student of the Inner Temple 20 Jan., 1868 (then aged 20) called to the bar 1 May, 1871 (eldest son of John Forbes David Inglis, Esq., of Allahabad, India); born , 1848; married 2 Feb., 1875, Louisa Adelaide, youngest dau. of late Charles Henry Cox, of St. Lucia, West Indies.

Allahabad.

**Ingpen,** Arthur Robert, LL.B. London Univ. 1882 and a member of Convocation, a student of the Middle Temple 10 Aug., 1876, called to the bar 17 Nov., 1879 (4th son of Robert Frederick Ingpen, of London); born , ; married and has issue.

Bedford Hill Balham; 7, Stone Buildings, Lincoln's Inn, W.C.

**Ingram,** Thomas Dunbar, LL.B. London Univ. 1857, LL.D. Queen's Univ., Ireland, fellow and professor (1866-77) of jurisprudence and Indian law Calcutta Univ., clerk of the Crown, judge of the marine court Calcutta, author of *Treatise on the Law of Compensation for Interest in Lands, etc., payable by Public Companies, Registration in India*, a student of Lincoln's Inn 24 Jan., 1854 (then aged 27), studentship Jan., 1855, called to the bar 17 Nov., 1856 (2nd son of Rev. William Ingram, late of Pettigo, co. Donegal, dec.); born , 1827.

33, Wellington Road, Dublin; Calcutta.

**Ingram,** Thomas Lewis, practises before the High Court at Allahabad, late Queen's advocate Gambia and sometime officiating law professor Canning Coll., Lucknow, a student of the Middle Temple 25 Oct., 1861, called to the bar 11 June, 1867 (3rd son of Thomas Lewis Ingram, of Gambia, Western Africa, merchant); born , ; married 21 Nov., 1872, Victoria Helen Georgiana, only child of late George Skinner, Esq.

Gambia, Sierra Leone; Allahabad, North-West Provinces India.

**Ingram,** William James, B.A., Trin. Coll., Camb., 1871, M.P. Boston 1874-80, April, 1880, unseated July following, J.P. Surrey, a student of the Middle Temple 12 April, 1869, went to the Inner Temple 15 Jan., 1870 (then aged 22), where he was called to the bar 18 Nov., 1872 (eldest son of late Herbert Ingram, Esq., M.P., of Loudwater, Herts); born , 1848; married , 1874, Mary Eliza Collingwood, eldest dau. of late Edward Stirling, Esq., and has issue.

Mount Felix, Walton-on-Thames; Swineshead Abbey, Boston, co. Lincoln; Loudwater House, Westgate-on-Sea; New University and University & Public Schools Clubs.

**Ings,** Edward, went the Oxford circuit, author of *The Act for the Abolition of Arrest on Mesne Process in Civil Actions*, a student of the Inner Temple 26 Feb., 1830 (then aged 21), called to the bar 1 May, 1835 (eldest son of Edward Ings, of Devizes, attorney-at-law); born , 1809; married 16 April, 1834, Belle Emily Lydia, dau. of Fulmer Craven, Esq., of Craven House, Hants.

40, Great James Street, Bedford Row, W.C.

**Brodie-Innes,** John William, B.A. St. John's Coll., Camb., a student of Lincoln's Inn 4 Nov., 1872 (then aged 24), called to the bar 28 June, 1876 (only son of Rev. John Brodie-Innes, of Milton Brodie, co. Moray, N.B.); born 10 March, 1848; married 4 June, 1879, Frances Annesley, eldest dau. of Rev. Charles Voysey, and has issue.

Milton Brodie, Forres, N.B.; The Orchard, Bedford Park, Chiswick; 8, New Court, Serle Street, W.C.

**Innes,** (Hon.) Sir Joseph George Long puisne judge Sydney, New South Wales, since 1881, admitted to bar of New South Wales 1862, district judge in Queensland 1865-9, solicitor-general of New South Wales 1872-3, attorney-general 1873-5, minister of justice 1880-1, member of Legislative Assembly 1872, called to upper house of parliament 1872, knighted 30 Jan., 1875, a student of Lincoln's Inn 10 Nov., 1856 (then aged 22), certificate of honour May, 1859, called to the bar 17 Nov., 1859 (eldest son of Joseph Long Innes, of Sydney, New South Wales, late capt. 39th foot); born 16 Oct., 1834; married , 1865, Emily Janet, dau. of (Hon.) John Smith, of Llanarth, Bathurst, New South Wales, M.L.C.

Winslow, Sydney, New South Wales; Australia Club.

**Rose-Innes,** Patrick, matric. Aberdeen Univ., equity draftsman and conveyancer, a student of Lincoln's Inn 30 Oct., 1874 (then aged 21), called to the bar 26 Jan., 1878 (2nd son of George Rose-Innes, of London, solicitor); born 26 Aug., 1853; unmarried.

3, Exeter Road, Brondesbury, N.W.; 4, Plowden Buildings, Temple, E.C.; Constitutional and Junior Conservative Clubs, S.W.

**Inverarity,** John Duncan, B.A., LL.B., Trin. Coll., Camb., 1869, practises before the High Court at Bombay, a student of the Inner Temple 27 May, 1865 (then aged 18), called to the bar 30 April, 1870 (eldest son of Jonathan Duncan Inverarity, of Rosemount, co. Forfar); born , 1847.

Bombay.

**Iohnson,** Francis Dixon, B.A., St. John's Coll., Camb., 1827, went the Northern circuit, J.P., D.L. co. Durham, a student of Gray's Inn 24 May, 1820, called to the bar 1 May, 1833 (only son of Francis Iohnson, of Aykley Heads, co. Durham); born 25 Dec., 1803; married 18 Jan., 1838, Agnes Harrison, 3rd dau. of late John Greenwood, Esq., of Polefield, co. Lanc., and has issue.

Aykley Heads, Durham.

**Iorns,** Richard William, equity draftsman and conveyancer, a student of Lincoln's Inn 19 Nov., 1867 (then aged 23), called to the bar 10 June, 1870 (eldest son of William Iorns, Esq., of Burford, Oxon); born , 1844.

Southend Cottage, Langley; 15, Clement's Inn, W.C.

**Clayfield-Ireland,** Dennis, M.A., New Coll., Oxon, 1883, a student of Lincoln's Inn 26 April, 1881 (then aged 23), called to the bar 7 May, 1884 (youngest son of James Ireland Clayfield-Ireland, late of Brislington, Somerset, dec.); born 2 Dec., 1857.

7, Stone Buildings, Lincoln's Inn, W.C.

**Clayfield-Ireland,** James Clayfield, M.A., Trin. Coll., Camb., 1861, B.A. (senior optime) 1858, from Rugby, J.P. Somerset, a student of Lincoln's Inn 14 Feb., 1858 (then aged 22), called to the bar 27 Jan., 1862 (eldest son of James Ireland Clayfield-Ireland, late of Brislington, Somerset, dec.); born 14 March, 1835.

Brislington, Bristol; University Club, S.W.

**Ireland,** John Hilton, M.A. St. John's Coll., Camb., goes the Northern circuit, a student of the Inner Temple 19 Jan., 1876 (then aged 19), called to the bar 27 Jan., 1879 (4th son of Rev. Thomas Ireland, vicar of Werneth, co. Lanc.); born , 1857.

Werneth Vicarage, Oldham.

**Flemyng,** William Westropp, M.A. Trin. Coll., Dublin, a student of the Middle Temple 3 May, 1872, called to the bar there 7 June, 1875, called to the bar at King's Inns, Dublin, Hilary, 1873 (eldest son of Rev. Robert Flemyng, of Dublin); born , .
18, Upper Fitzwilliam Street, Dublin.

**Cuddon-Fletcher,** Bernard James, J.P. Norfolk and Argyll, assumed the additional surname of Fletcher 1870, a student of the Middle Temple 2 Jan., 1862, called to the bar 18 Nov., 1867 (only son of James Cuddon, of London, conveyancer); born , 1846; married , 1869, Harriet, only surviving child and heir of late Angus Fletcher, of Dunans, N.B., and has issue.
Somerton Hall, near Great Yarmouth; Dunans House, Colentraive, N.B.

**Fletcher,** Charles, B.A., S.C.L., Christ Church, Oxon, 1872, a member of the Northern circuit, assumed the name of Fletcher in lieu of his patronymic 14 Dec., 1882, a student of the Inner Temple 2 Nov., 1871 (then aged 22), called to the bar 7 June, 1875 (eldest son of late Charles Jack, of Liverpool, merchant); born , 1849.
18, Freegrove Road, N.; 2, Pump Court, Temple, E.C.

**Fletcher,** Charles Melbourne, B.A., Jesus Coll., Camb., 1872, a member of the Northern circuit, a student of the Inner Temple 29 Dec., 1871 (then aged 21), called to the bar 7 June, 1875 (2nd son of William Fletcher, Esq., of Cheltenham); born , 1850.

**Fletcher,** Frederick Brandstrom, B.A., Pembroke Coll., Camb., 1879, scholar and prizeman, 2nd class classical tripos, a member of the Oxford circuit, a student of the Inner Temple 19 Nov., 1877 (then aged 22), called to the bar 17 Nov., 1881 (youngest son of Rev. Henry Fletcher, M.A., vicar of Thornton Curteis, co. Lincoln); born , 1855.
69, George Street, Portman Square, W.; 2, Paper Buildings, Temple, E.C.

**Fletcher,** John Dunnington, M.A., Christ Coll., Camb., 1843, a member of the Northern circuit, assistant barrister at Liverpool sessions 1876-9, chairman of the second court of the Middlesex sessions since 1879, J.P. Middlesex, a student of the Inner Temple 22 Jan., 1838 (then aged 18), called to the bar 2 May, 1845 (eldest son of John Fletcher, Esq., of St. Michael's Mount, Liverpool); born , 1820; married 16 Oct., 1851, Mary Eliza, youngest dau. of Charles Tee, Esq., of Pindar Oaks, near Barnsley, Yorks.
12, Westbourne Terrace, Hyde Park, W.; 1, Essex Court, Temple, E.C.

**Fletcher,** John Henry, matric. London Univ. 1879 from Rugby, a student of the Middle Temple 9 Nov., 1881, called to the bar 17 Nov., 1884 (2nd son of John Fletcher, Esq., of Ashton-under-Lyne); born ,
Springfield, Ashton-under-Lyne.

**Fletcher,** John Martineau, M.A. (fellow), Caius Coll., Camb., 1857, equity draftsman and conveyancer, a student of the Inner Temple 10 Nov., 1856 (then aged 24), called to the bar 26 Jan., 1860 (eldest son of Francis Fletcher, Esq., of Hornsey, Middlesex); born , 1832; married 9 Jan., 1868, Jane, only dau. of Samuel Carter, Esq., of Quarry Hill, Battle, Sussex.
9, Stanhope Street, Hyde Park Gardens, W.; 8, New Square, W.C.

**Fletcher,** John Samuel, M.A., Christ Church, Oxon, 1868, J.P. Middlesex, a student of Lincoln's Inn 29 Jan., 1864 (then aged 22), called to the bar 17 Nov., 1868 (2nd son of Samuel Fletcher, Esq., late of Broomfield, co. Lanc., dec.); born , 1842.
Treherne House, West End, Hampstead, N.W.

**Fletcher,** Col. Thomas William, M.A., Trin. Coll., Dublin, 1852, M.A. (*ad eundem*) Oxon 1853, M.R.I., F.R.S., J.P., D.L. cos. Worcester and Stafford, formerly col. 1st (king's own) Stafford militia, a student of the Inner Temple 4 June, 1859 (then aged 50), called to the bar 30 April, 1862 (eldest son of late Thomas Fletcher, late of Handsworth, co. Staff.); born , 1810; married 13 Sept., 1831, Jane M., dau. of James Russell, Esq., of Bescot Hall, co. Staff., and has issue.
Lawneswood House, near Stourbridge; Carlton Club

**Flintoff,** Albert Nevins, M.A. Trin. Coll., Oxon, a member of the Northern circuit, a student of Lincoln's Inn 3 April, 1856 (then aged 23), called to the bar 6 June, 1860 (2nd son of John Flintoff, Esq., of Witton-le-Wear, co. Durham); born , 1833.
10, Castelnau Villas, Barnes, S.W.

**Flood,** Frederick Solly, attorney-general of Gibraltar 186 -77, M.A., Trin. Coll., Camb., 1828, from Harrow, J.P. co. Wexford, assumed the additional surname of Flood , 1820, a student of Lincoln's Inn 28 Jan., 1824, called to the bar 6 May, 1828 (only son of Richard Solly, Esq., of London); born 7 Aug., 1801; married 21 Aug., 1824, Mary, dau. of Rev. Thomas Williamson, of Stoke Damerel, Devonport; she died , 1864, leaving issue (see Foster's *Baronetage*, WILLIAMSON).
Gibraltar; Slaney Lodge, Enniscorthy; New House, Ormond, Kilkenny; University and Oxford & Cambridge Clubs.

**Flood,** John Charles Henry, a member of the Western circuit, matric. London Univ. 1863, author of *A Treatise on the Law of Wills*, of *Personal Property*, *The Pitfalls of Testators*, *A Treatise on the Law of Slander and Libel*, editor of *Broom's Primer of Legal Principles*, a student of the Middle Temple 22 Oct., 1863, called to the bar 11 June, 1867 (only surviving son of Henry Flood, of Newport, Essex, superintendent of constabulary); born , ; married 10 Aug., 1869, Georgina H., widow of Capt. G. Warburton, 3rd buffs, only dau. of John Hampden, Esq., brother of the bishop of Hereford.
2, St. Stephen's Road, Westbourne Park, W.; 3, Plowden Buildings, Temple, E.C.

**Flood,** Joseph Washington, a student of the Middle Temple 16 Jan., 1865, called to the bar 11 June, 1867 (5th son of Edward Flood, of Sydney, New South Wales); born , .
Sydney, New South Wales.

**Flood,** Luke Trapp, J.P., D.L. Middlesex, a student of the Middle Temple 10 Jan., 1831, called to the bar 6 May, 1836 (only son of late Lucas Thomas Flood, Esq., of Fairlight, Sussex, dec.); born , 1809; married , 1841, Elizabeth, elder dau. of Robert Todd, Esq., and has issue.
Belmont, Mill Hill, Hendon, N.

**Florence,** Ernest Badinius, major 4th volunteer batt. Queen's royal West Surrey regt. since 1880, a member of the South-eastern circuit, a student of the Middle Temple 18 Nov., 1872, called to the bar 7 June, 1875 (2nd son of late John Henry Florence, of Streatham, Surrey); born , ; married 6 Oct., 1881, Ada Constance Sedley Carr Jackson, youngest dau. of Robert Barnes, M.D., of London.
14, Emperor's Gate, S.W.; 5, Pump Court, Temple, E.C.

**Florens,** Jean Emile, a student of the Middle Temple 1 Nov., 1862, called to the bar 9 June, 1865 (2nd son of Jean Emile Florens, Esq., of Mauritius); born , ; married 14 June, 1865, Agnes Josephine, youngest dau. of J. Steggall, of London, M.D.
Mauritius.

**Flower,** Cyril, M.P. Brecon since 1880, M.A., Trin. Coll., Camb., 1870, from Harrow, a commissioner of lieutenancy for city of London, sub.-lieut. Bucks yeomanry cavalry 1876-83, a student of the Inner Temple 24 April, 1867 (then aged 23), called to the bar 30 April, 1870 (eldest son of Philip William Flower, Esq., of Furze Down, Streatham, Surrey); born 30 Aug., 1843; married 22 Nov., 1877, Constance, dau. of Sir Anthony de Rothschild, Bart. (see Foster's *Baronetage*).
Aston Clinton, Tring, Bucks; Surrey House, 7, Hyde Park Place, W.; 1, Tanfield Court, Temple, E.C.; Reform and Burlington Clubs.

**Flowers,** Frederick, police magistrate at Bow Street police station since 1864, recorder of Stamford 1862-4, J.P. Middlesex, Kent, Surrey, Herts, and Essex, a student of Lincoln's Inn 10 Nov., 1828 (then aged 18), called to the bar 18 Nov., 1839 (3rd son of Rev. Field Flowers, of Partney, co. Lincoln); born , 1810.
Tottenham Lane, Hornsey, N.

**Floyer,** George William, B.A., Christ Church, Oxon, 1874, from Eton, J.P. Dorset, a member of the Western circuit, a student of the Inner Temple 3 Nov., 1874 (then aged 23), called to the bar 26 Jan., 1878 (only son of John Floyer, M.P., of Stafford, Dorset); born 23 July, 1851.
West Stafford, Dorchester; 5, Old Palace Yard, S.W.

**Flynn,** Edwin, a student of the Middle Temple 22 Oct., 1873, called to the bar 17 Nov., 1876 (eldest surviving son of John James Flynn, of the Indian medical department, Madras presidency); born , .
Madras.

**Foà,** Edgar Cæsar, B.A. London Univ. 1871 and a member of Convocation, B.A. Trin. Hall, Camb., a member of the South Wales circuit, a student of the Inner Temple 22 Jan., 1876, common law pupil scholarship Feb., 1879, called to the bar 26 Jan., 1880 (3rd son of Octave Foà, of London); born , .
175, Camden Road, N.W.; 1, Essex Court, Temple, E.C.

**Foakes,** Thomas Eyre, a student of the Middle Temple 15 June, 1852, called to the bar 26 Jan., 1856 (3rd son of John Foakes, Esq., of Rectory House, Mitcham, Surrey); born 16 July, 1826; married 23 Dec., 1858, Catherine, widow of Rev. Stephen Jackson, of Ipswich, dau. of Frederick Cobbold, late 1st royal dragoons.
West Molesey, Surrey; 75, Chancery Lane, W.C.

**Foard,** James Thomas, a member of the Northern circuit, author of *Law of Merchant Shipping*, a student of the Inner Temple 23 April, 1860 (then aged 29), called to the bar 26 Jan., 1863 (eldest son of James Foard, Esq., of Brighton); born , 1831; married 17 July, 1867, Edith Grace, younger dau. of John Howlett, Esq., of Bowthorpe, near Norwich.
4, St. James' Square, Manchester; Langdon House, St. Anne's Hill, Wandsworth, S.W.; 3, Harcourt Buildings, Temple, E.C.

**Foley,** Paul Henry, M.A., Christ Church, Oxon, 1883, J.P. co. Staff., a student of the Inner Temple 12 June, 1877 (then aged 19), called to the bar 9 June, 1880 (only son of Henry Wentworth Foley, Esq., of Prestwood, co. Staff., J.P.); born 19 March, 1857.
Prestwood, Stourbridge, Worcestershire; 17, South Eaton Place, S.W.; Brooks' Club.

**Foljambe,** Thomas, M.A. Clare Coll., Camb., J.P., D.L. Yorks West Riding, J.P. North Riding, a student of the Inner Temple 6 June, 1834 (then aged 24), called to the bar 7 June, 1839 (only son of Thomas Foljambe, of Wakefield, solicitor); born 1810; married , 1861, Lydia Mary, dau. of late John Luxford, Esq., of Higham, Sussex.
Acomb, York; University and Carlton Clubs.

**Folkard,** Henry Coleman, author of *The Law of Slander and Libel*, of *A Guide to the Law of Loans and Pledges*, *The Wild Fowler*, and of *The Sailing Boat*, a member of the Western circuit, a student of Lincoln's Inn 30 April, 1855 (then aged 28), called to the bar 26 Jan., 1858 (2nd surviving son of William Folkard, of Mistley, Essex); born , 1827.
67, Comeragh Road, West Kensington, S.W.; 4, Pump Court, Temple, E.C.

**Follett,** Brent Spencer, Q.C. 1851, chief registrar of the land registry office since 1862, member of the Council of Legal Education, M.P. Bridgwater 1852-7, a student of the Inner Temple 17 March, 1828, went to Lincoln's Inn 21 Nov., 1829 (then aged 20), where he was called to the bar 7 June, 1833, Q.C. 11 July, 1851, bencher 3 Nov., 1851, treasurer 1872 (4th son of Benjamin Follett, Esq., of Topsham, Devon); born , 1810; married 14 Oct., 1847, Caroline Amelia, youngest dau. of Walker Skirrow, Esq., Q.C., of Reddish House, co. Lanc.
Westfield House, Battle, S.O., Sussex; 15, Cambridge Square, W.

**James,** Arthur Gwynne, LL.B. Trin. Coll., Camb., goes the Oxford circuit, a student of the Middle Temple 15 Jan., 1878, studentship 1879, called to the bar 26 Jan., 1881 (eldest son of John Gwynne James, of Hereford, solicitor); born , .
Hereford; 2, Temple Gardens, E.C.

**James,** Charles Ashworth, B.A., fellow Hertford Coll., Oxon, Eldon law scholar 1881, a student of Lincoln's Inn 30 Dec., 1878 (then aged 19), called to the bar 25 June, 1884 (3rd son of John Henry James, of Watford, Herts, solicitor); born , 1859.
Watford.

**James,** Christopher, M.A. (late fellow), Caius Coll., Camb., 1871, secretary in lunacy to the lords justices of appeal 1883, secretary to Lord Justice James 1873-81, a student of Lincoln's Inn 9 June, 1866 (then aged 19), called to the bar 10 June, 1870 (eldest son of John Williams James, Esq., of Swansea); born , 1846.
73, Jermyn Street, S.W.; 11, New Square, W C.

**James,** Edmond, a student of Lincoln's Inn 7 May, 1847 (then aged 20), called to the bar 17 Nov., 1852 (4th son of John James, of London, gent.); born , 1827.

**James,** Edmund, B.A. London Univ. 1855, matric. 1852 from King's Coll., London, a student of the Middle Temple 3 Nov., 1853, called to the bar 6 June, 1856 (2nd son of Richard James, Esq., of London); born .
22, Old Buildings, W.C., or 3, Temple Gardens, E.C.

**James,** Francis, J.P. co. Gloucester, a student of the Middle Temple 3 June, 1856, called to the bar 10 June, 1859 (3rd son of Rev. John James, D.D., canon of Peterborough); born , 1815; married , 1856, Ann, dau. of William Green, Esq., of Londonderry, and has issue.
109, Cromwell Road, S.W.; Edgeworth Manor, near Cirencester; Burlington Fine Arts Club, W.; National Club, S.W

**James,** Gavin Fullarton, B.A., LL.M., Caius Coll., Camb., 1881, goes the South-eastern circuit, a student of the Inner Temple 10 Jan., 1881 (then aged 21), called to the bar 17 Nov., 1883 (2nd son of Francis Edward James, Esq., of Dublin); born , 1860.
Dublin.

**James,** Sir Henry, Q.C., M.P., attorney-general 1873-4 and since 1880, president (ex-officio) of Bar Committee since Jan., 1884, member (ex-officio) of Incorporated Council of Law Reporting, "postman" in the court of exchequer 1867-9, solicitor-general Sept. to Nov., 1873, M.P. Taunton since 1869, educated at Cheltenham Coll. and member of council, knighted 12 Dec., 1873, a student of the Middle Temple 12 Jan., 1849, lecturer's prizeman 1850-1, called to the bar 16 Jan., 1852, Q.C. 23 June, 1869, bencher 27 Jan., 1870 (youngest son of Philip Turner James, of Hereford, surgeon); born 30 Oct., 1828.
28, Wilton Place, S.W.; 1, New Court, Temple, E.C.; Devonshire, Reform, Brooks', Garrick, National Liberal, and St. James' Clubs.

**James,** James Henry, special pleader, a student of the Middle Temple 3 Nov., 1851, called to the bar 9 June, 1854 (3rd son of William James, of Hereford, gent., dec.); born , .
3, Greville Street, Brunswick Square, W.C

**James,** John Herbert, undergrad. Exeter Coll., Oxon, a student of Lincoln's Inn 6 Nov., 1880 (then aged 22), called to the bar 7 May, 1884 (6th son of Charles Herbert James, Esq., of Merthyr Tydvil, co. Glamorgan, M.P.); born , 1858.
Brynteg, Merthyr Tydvil.

**James,** William John, B.A., Jesus Coll., Camb., 1870, a student of the Inner Temple 10 Nov., 1866 (then aged 20), called to the bar 26 Jan., 1871 (eldest son of William James, late of Adelaide, South Australia, gent., dec.); born , 1846.
Adelaide, South Australia.

**James,** William Price, B.A., Univ. Coll., Oxon, 1878 (scholar 1874), from Uppingham, goes the South Wales circuit, a student of the Inner Temple 22 Nov., 1877 (then aged 23), called to the bar 11 May, 1881 (eldest son of William Parry James, of Cardiff, architect); born 9 Aug., 1854.
The Lindens, Cardiff.

**Jameson,** Richard Willis, B.A. Trin. Coll., Camb., matric. London Univ. 1871, a student of the Inner Temple 19 April, 1873 (then aged 21), called to the bar 10 May, 1876 (2nd son of late Lieut.-Genl. Sir George Jamieson); born , 1852.

**Jamieson,** Colin, commissioner of customs China, a student of the Inner Temple 9 June, 1877 (then aged 29), called to the bar 26 Jan., 1881 (4th son of Colin Buchanan Jamieson, of Cork); born , 1848.
Cork.

**Jamieson,** George, consul at Kinkiang since 1880, vice-consul Pagoda Island 1877-80, entered Foreign Office in 1864, a student of the Inner Temple 17 Nov., 1871, went to the Middle Temple 20 June, 1873, where he was called to the bar 6 June, 1880 (eldest son of Alexander Jamieson, of Grange, co. Banff, N.B.); born , .
Kinkiang.

**Jamieson,** Robert, M.A. Balliol Coll., Oxon, a student of the Inner Temple 11 Nov., 1859 (then aged 21), called to the bar 17 Nov., 1865 (eldest son of George Jamieson, Esq., of London); born 23 April, 1839; married 27 June, 1882, Eleanora Sophia, 2nd dau. of Rev. F. A. Stewart Savile, M.A., of Stagenhoe Park, Herts.
41, Prince's Gardens, Kensington. S.W.

**Janion,** Richard Garnett, M.A. New Coll., Oxon, a member of the Northern circuit, a student of Lincoln's Inn 19 Nov., 1873 (then aged 20), called to the bar 13 June, 1877 (2nd son of Joseph Janion, of Manchester, solicitor); born , 1853; married 17 June, 1880, Mary, dau. of William Orford, of Wilton Polygon, near Manchester.
17, Warwick Gardens, W.; 9, Old Square, W.C.

**Jardine,** David Jardine, M.A., Trin. Coll., Camb., 1875, a member of the South-eastern circuit, a student of the Inner Temple 20 Nov., 1871 (then aged 24), called to the bar 17 Nov., 1874 (only son of James Jardine, of Dryfeholme, co. Dumfries); born , 1847.
Dryfeholme, Lockerbie, N.B.; 32, Manchester Street, Manchester Square, W.

**Jardine,** James, M.A. (late fellow), Caius Coll., Camb., 1870, Perry professor of jurisprudence Bombay, a student of the Inner Temple 25 April, 1867 (then aged 20), called to the bar 26 Jan., 1871 (youngest son of William Jardine, of Dunstable, Beds, M.P.); born , 1847; married 25 July, 1878, Fanny Agnes, 2nd dau. of Lt.-Col. M. W. Willoughby, Bombay staff corps.
Bombay.

**Jarvis,** Thomas Charles, LL.B. London Univ. 1865, B.A. 1861, and a member of Convocation, goes the Western circuit, a student of the Middle Temple 24 Jan., 1863, exhibition in jurisprudence, civil and international law, called to the bar 17 Nov., 1865 (only son of Thomas Henry Jarvis, of London, in the civil service); born 2 April, 1843; married 10 March, 1870, Emily Frances Smythe, 2nd dau. of John Frederick Reeves, of London, solicitor.
Brent House, Brentford; 2, Pump Court, Temple, E.C.

**Jay,** Robert Charles, a student of the Middle Temple 30 April, 1866, called to the bar 26 Jan., 1869 (eldest son of Thomas Jay, late of Ridgeway House, Devon, gent.); born 20 Aug., 1841; married 12 Oct., 1871, Helen Mary, eldest surviving dau. of H. Wilkins, Esq., of Ealing, surgeon.
89, Cornwall Road, Bayswater, W.

**Jeafferson,** Henry Gordon, B.A. Pembroke Coll., Camb., a student of the Inner Temple 17 May, 1879 (then aged 22), called to the bar 3 May, 1882 (only son of late Henry Jeafferson, physician); born , 1857.
14, Southwick Crescent, Hyde Park, W.

**Jeaffreson,** John Cordy, B.A. Pembroke Coll., Oxon, 1852, author of *A Book about Lawyers*, *Pleasantries of English Courts and Lawyers*, a *Life of Robert Stephenson*, and of numerous novels, a student of Lincoln's Inn 18 June, 1856 (then aged 25), called to the bar 30 April, 1859 (eldest son of William Jeaffreson, Esq., of Framlingham, Suffolk); born Jan., 1831; married 2 Oct., 1860, Arabella Ellen, only surviving dau. of late William Eccles, Esq., F.R.C.S.
24, Carlton Road, Maida Vale, N.W.

**Jeans,** William, journalist, matric. Edinburgh Univ., a student of the Middle Temple 19 Nov., 1877, called to the bar 29 June, 1881 (eldest son of Robert Jeans, late of Elgin, journalist, dec.); born , .

**Jebb,** Arthur Trevor, M.A., Balliol Coll., Oxon, 1867, from Harrow, J.P. co. Denbigh, went the Oxford circuit, a student of the Inner Temple 15 April, 1863 (then aged 23), called to the bar 6 June, 1866 (only son of Richard George Jebb, Esq., of the Lythe, Ellesmere, Cheshire); born 24 Oct., 1840; married 12 April, 1871, Eglantyne Louisa, dau. of Robert Jebb, Esq., of Killiney, co. Dublin, bar.-at-law.
The Lythe, Ellesmere; New University Club.

**Jefferson,** D'Oyly Ramsay, B.A., Balliol Coll., Oxon, 1861, a student of Lincoln's Inn 20 Nov., 1858 (then aged 19), called to the bar 17 Nov., 1865 (only son of Thomas Robert Jefferson, Esq., of London); born , 1839.

**Dunnington-Jefferson,** Joseph John, M.A., Trin. Coll., Camb., 1871, an Etonian, J.P. Yorks East and West Riding, capt. Yorkshire hussars since 1883, lieut. 1876-83, a student of the Inner Temple 28 Feb., 1868 (then aged 22), called to the bar 1 May, 1871 (eldest son of Rev. Joseph Dunnington, of Thicket Priory, Yorks); born 19 Nov., 1845; married 14 Sept., 1870, Emma Sarah, dau. of Thomas Butler Stoney, Esq., J.P., of Portland Park, co. Tipperary (see Foster's *Baronetage*, VAVASOUR).
Thicket Priory, York; 4, Wilton Street, S.W.

**Jeffery,** George Ernest, LL.B. Trin. Coll., Camb., a student of Lincoln's Inn 22 April, 1873 (then aged 20), called to the bar 26 Jan., 1878 (eldest son of George Augustus Jeffery, of Eastbourne, Sussex, M.D.); born , 1853; married 8 Aug., 1882, Mary Louisa, 2nd dau. of Frederick Barber, Esq., of Streatham, Surrey.
Trinity House, Eastbourne; 2, New Square, Lincoln's Inn, W.C.; Oxford and Cambridge Club, S.W.

**Jeffreys,** Arthur Frederick, B.A. Christ Church, Oxon, a member of the Western circuit, J.P. Hants, a student of the Inner Temple 2 May, 1868 (then aged 20), called to the bar 26 Jan., 1872 (2nd son of late Arthur J. Jeffreys, lieut. R.N.); born 7 April, 1848; married 15 May, 1877, Amy Constantie, eldest dau. of George J. Fenwick, Esq., of Craghead, co. Durham, D.L.
Burkham House, Alton, Hants.

**Jeffreys,** Howel, member of the Bar Committee since Dec., 1883, a revising barrister for Breconshire, goes the South Wales circuit, undergrad. Balliol Coll., Oxon, from Harrow, a student of Lincoln's Inn 4 Nov., 1865 (then aged 21), called to the bar 17 Nov., 1870 (only son of John Gwyn Jeffreys, F.R.S., LL.D., late of Lincoln's Inn, bar.-at-law, dec.); born , 1844; married , 1877, Emily, youngest dau. of James Buckley, Esq., J.P., of Penyfai and Castle Gorfod, co. Carmarthen.
1, The Terrace, Kensington, W.; 2, Pump Court Temple, E.C.

**Jelf**, Arthur Richard, Q.C., M.A., Christ Church, Oxon, 1863, an Etonian, recorder of Shrewsbury since 1879, a member of the Oxford circuit, a student of the Inner Temple 17 Jan., 1860 (aged 22), called to the bar 30 April, 1863, Q.C. 24 March, 1880, a bencher 24 Nov., 1884 (2nd son of late Rev. Richard William Jelf, canon of Christ Church, Oxon, and principal of King's Coll., London, 1844-68); born 10 Sept., 1837; married 12 Sept., 1867, Jane, youngest dau. of late Rev. William Clark King, M.A., vicar of Norham, Northumberland, and has issue.

Oak House, Carlton Road, Putney, S.W.; 9, King's Bench Walk, Temple, E.C.; Athenæum Club, S.W.

**Jellicoe**, George Rogers, associate King's Coll., London, 1870, a student of the Inner Temple 7 July, 1870 (then aged 24), called to the bar 30 April, 1873 (4th son of William Edward Jellicoe, late Madras C.S.); born 16 Aug., 1846; married 3 May, 1876, Laura, dau. of Dr. Henry Peacock, R.N.

Wimpole House, Staines.

**Jemmett**, Charles Edward, B.A. Exeter Coll., Oxon, from Eton, a revising barrister. 1879, a member of the South-eastern circuit, a student of the Middle Temple 2 Nov., 1854, called to the bar 26 Jan., 1859 (eldest son of William Thomas Jemmett, bar.-at-law, commissioner of bankrupts 1842-69); born , .

12, Old Square, Lincoln's Inn, W.C.; Oxford and Cambridge Club.

**Jemmett**, Charles Fuhr, B.C.L., M.A. Christ Church, Oxon, LL.M., Trin. Coll., Camb., 1872, B.A., LL.B. 1867, a member of the North-eastern circuit, a student of Lincoln's Inn 17 Nov., 1865 (then aged 21), called to the bar 30 April, 1869 (eldest son of Charles Edward Jemmett, late of Surbiton, Surrey, gent., dec.); born , 1844.

44, Half Moon Street, Piccadilly, W.

**Jenkins**, Alexander Howell, M.A., Christ Coll., Camb., 1850, a student of Lincoln's Inn 15 April, 1847 (then aged 22), called to the bar 30 Jan., 1851 (youngest son of John Jenkins, Esq., of Caerleon, co. Monmouth); born , 1825; married 12 Feb., 1863, Minnie, dau. of Thomas Powell, Esq., late of the Gaer, near Newport, Mon., dec.

**Jenkins**, Daniel, matric. London Univ. 1865 from Royal Coll., Mauritius, a student of the Middle Temple 17 Nov., 1874, called to the bar 6 June, 1883 (3rd son of Thomas Jenkins, of Port Louis, Mauritius, missionary); born , .

Port Louis, Mauritius.

**Jenkins**, Edward Boycott, M.A. Christ Church, Oxon, goes the South-eastern circuit, a student of the Inner Temple 18 Jan., 1871 (then aged 21), called to the bar 17 Nov., 1874 (eldest son of late Edward Jenkins, E.I.C.S.); born , 1850; married 18 March, 1880, Lady Margaret Albinia Grace Toler, 3rd dau. of Hector John, 3rd earl of Norbury (see Foster's *Peerage*).

44, Walton Street, Chelsea, S.W.

**Jenkins**, George Thomas, a master of supreme court of judicature since 1879, counsel to the governors of Queen Anne's Bounty 1869-78, principal secretary to Sir George Jessel, master of the rolls, 1873-8, a clerk of records and writs chancery division 1878-9, a student of the Middle Temple 4 Nov., 1841, called to the bar 8 Nov., 1844 (youngest son of William Kinnaird Jenkins, of Manor House, Abbot's Langley, Herts); born , ; married 1 Jan., 1851, Mary Elizabeth, eldest dau. of Rev. Charles Campbell, vicar of Weavenham.

Sudley Lodge, Bognor, Sussex; 63, Avenue Road, N.W.

**Jenkins**, Henry Campbell, B.A., Corpus Christi Coll., Oxon, 1880, a student of the Middle Temple 14 June, 1877, called to the bar 11 May, 1881 (only son of George Thomas Jenkins, a master of the supreme court, and of the Middle Temple, bar.-at-law); born , .

63, Avenue Road, N.W.

**Jenkins**, Hilton Thomas, a student of Lincoln's Inn 15 Jan., 1846 (then aged 21), called to the bar 30 Jan., 1851 (eldest son of late Hilton Thomas Jenkins, of Hackney, Middlesex, gent.); born , 1825.

6, Dawson Place, Bayswater, W.

**Jenkins**, John, parliamentary draftsman and international jurisconsult, goes the Midland circuit, a student of Gray's Inn 14 Nov., 1862, called to the bar 9 June, 1865 (eldest son of David Jenkins, late of Swansea, co. Glamorgan, builder, dec.); born , .

3, Brick Court, Temple, E.C.

**Jenkins**, John Edward, agent-general in London for Dominion of Canada 1874-5, M.P. Dundee 1874-80, contested Truro 1871 and Dundee 1873, author of *Ginx's Baby*, etc., a student of Lincoln's Inn 18 Jan., 1862 (then aged 23), called to the bar 17 Nov., 1864 (eldest son of Rev. John Edward Jenkins, D.D., of Philadelphia, U.S.A.); born , 1838; married , 1867, Hannah Matilda, dau. of Philip Johnstone, Esq., of Dalraida, Belfast.

20, Southwell Gardens, S.W.

**Jenkins**, Lawrence Hugh, B.A., Univ. Coll., Oxon, 1881, a student of Lincoln's Inn 11 Nov., 1879 (then aged 21), called to the bar 17 Nov., 1883 (youngest son of Richard David Jenkins, of Cilbroan, co. Cardigan, solicitor, J.P.); born , 1858.

Cilbroan, Cardigan.

**Jenkins**, Thomas Lionel, practises before the supreme court of the Mauritius, a student of the Middle Temple 15 Nov., 1862, called to the bar 9 June, 1865 (2nd son of Thomas Joseph Jenkins, professor of languages Mauritius); born , .

Port Louis, Mauritius.

**Jenkins**, Thomas Lowten Layton, assistant magistrate and collector Bengal, a student of the Inner Temple 1 June, 1875 (then aged 19), called to the bar 21 June, 1882 (2nd son of late Thomas Lowten Jenkins, of Wraxall House, Somerset, bar.-at-law); born , 1856.

Shahabad, Bengal.

**Jenkinson,** Francis Broxholm Grey, a clerk in the House of Commons since 1866, clerk to taxing master 1872-3, a student of the Middle Temple 8 Nov., 1865, called to the bar 30 April, 1869 (2nd son of late Rev. John Simon Jenkinson, vicar of Battersea, Surrey, dec.); born , ; married , 1873, Elizabeth Ann Harriett, eldest dau. of Rev. C. Griffith, vicar of St. Matthew's, Surbiton Hill.

112, Sloane Street, S.W.

**Jenkinson,** Henry Thomas John, M.A. Balliol Coll., Oxon, J.P. Hants, a student of Lincoln's Inn 6 Nov., 1846 (then aged 22), called to the bar 29 Jan., 1850 (only son of Capt. Henry Jenkinson, R.N., of Alveston, co. Warwick); born , 1823; married 29 July, 1857, Mary, 2nd dau. of late Rev. Robert Harkness, vicar of East Brent, Somerset, and has issue (see Foster's *Our Noble and Gentle Families*).

Ower, Fawley, Southampton; 23, Old Buildings, W.C.; thenæum Club S.W.

**Jenkinson,** Rev. John Henry, M.A., Christ Church, Oxon, 1861, B.A. 1844, sometime curate of St. Mary's, Reading, a student of the Inner Temple 2 June, 1848 (then aged 25), called to the bar 30 April, 1852 (2nd son of late Rt. Rev. John Banks Jenkinson, bishop of St. David's); born , 1823; married 17 Nov., 1852, Alice Henrietta, dau. of Sir William Gordon-Cumming, Bart., M.P.; she died 9 Dec., 1859, leaving issue (see Foster's *Baronetage*).

**Jenkyns,** Henry, C.B., assistant parliamentary counsel to the treasury since 1869 (Home Office since 1882), M.A., Balliol Coll., Oxon, 1863, joint author of *Trademarks and Trade Names*, a student of Lincoln's Inn 6 Nov., 1860 (then aged 22), called to the bar 6 June, 1863 (eldest son of late Rev. Henry Jenkyns, of Durham, D.D.); born , 1838; married 3 April, 1877, Madalene Sabine, youngest dau. of late Admiral Sir Thomas Sabine Pasley, Bart., K.C.B. (see Foster's *Baronetage*).

Riverside, Palace Road, East Molesey; Botley Hill, near Southampton; 30, Spring Gardens, S.W.; Athenæum Club, S.W.

**Jenner,** Arthur Rice, a student of Gray's Inn 14 April, 1845, called to the bar 19 April, 1848 (youngest son of Rt. Hon. Sir Herbert Jenner-Fust, bencher of Gray's Inn); born 31 Oct., 1823; married 29 May, 1855, Ellen, 2nd dau. of Charles Haskell, Esq., of Horningsham.

Canada; care of Hill Court, Berkeley.

**Jennings,** Arthur Richard, LL.B. Trin. Coll., Camb., a student of Lincoln's Inn 6 Nov., 1880 (then aged 21), called to the bar 7 May, 1884 (son of William Grosvenor Whitehouse Nayler Jennings, of Bramhurst Hall, co. Staff.); born , 1859.

Bramhurst Hall, Stafford.

**Jennings,** Edward Allvey, B.A. Clare Coll., Camb., senior classical scholar, 1st class classical tripos 1878, from Winchester Coll., a member of the Oxford circuit, a student of the Inner Temple 11 Jan., 1877 (then aged 21), called to the bar 21 April, 1880 (eldest son of Edward Billett Jennings, of Burton-on-Trent, solicitor); born 18 Oct., 1855.

4, St. Alban's Place, St. James', S.W.; 9, New Square, Lincoln's Inn, W.C.

**Jennings,** Philip, M.A., St. John's Coll., Camb., 1845, a student of Lincoln's Inn 30 April, 1845 (then aged 27), called to the bar 9 May, 1848 (only son of Richard Jennings, late of London, dec.); born , 1818; married 21 June, 1856, Sophia, only surviving child of late Michael Brown, Esq., of Avenue des Champs Elysées, Paris.

**Jennings,** Richard, M.A., Trin. Coll., Camb., 1840, from Eton, J.P., D.L. co. Carmarthen, high sheriff 1859, J.P. Middlesex, a student of Lincoln's Inn 27 Nov., 1832, called to the bar 30 Jan., 1838 (eldest son of late Richard Jennings, Esq., of Portland Place, London); born 9 July, 1814; married 13 Jan., 1844, Agnes Catherine Annabella, only surviving dau. of late Admiral Sir Edward Hamilton, Bart., K.C.B.; she died 16 May, 1874, leaving issue.

Gellydeg, near Kidwelly, co. Carmarthen; 60, Portland Place, W.

**Jennings,** Richard Edward, M.A. Brasenose Coll., Oxon, from Eton, J.P. Westmorland, a student of Lincoln's Inn 16 April, 1867 (then aged 22), called to the bar 10 June, 1870 (eldest son of Richard Jennings, Esq., of London); born 12 Feb., 1845; married 4 Aug., 1870, Margaret, 3rd dau. of Richard Luther Watson, Esq., of Calgarth Park, Westmorland.

60, Portland Place, W.

**Jephson,** James, a member of the Western circuit, a student of the Inner Temple 27 May, 1858 (then aged 21), called to the bar 30 April, 1861 (eldest son of late William Jephson, Esq., of Sherwood, Notts); born , 1837; married 14 Sept., 1861, Julia, youngest dau. of George Pain, Esq., of New Lodge, Salisbury.

60, Warwick Square, S.W.

**Jepson,** Arthur, practises in Lancaster Chancery Court, author of *Lands Clauses Consolidation Act*, a student of Lincoln's Inn 9 Nov., 1872 (then aged 18), called to the bar 7 June, 1875 (eldest son of Thomas Jepson, of Manchester, solicitor); born , 1854.

37, Baker Street, Portman Square, W.

**Jeremy,** Walter David, M.A. (honours) Glasgow, for many years examiner for Dr. Williams' scholarship at Glasgow Univ., a student of Gray's Inn 21 May, 1856, called to the bar 30 April, 1859 (eldest son of Rev. John Jeremy, of Lampeter, co. Cardigan); born 5 May, 1825; married 28 March, 1865, Grace Caroline, 4th surviving dau. of Rev. Richard Evans, of Swansea.

5, Thurlow Road, Rosslyn Hill, Hampstead; 10, New Square, Lincoln's Inn, W.C.

**Jerrard,** John Francis, a student of the Inner Temple 20 Nov., 1871 (then aged 19), called to the bar 6 June, 1874 (4th son of late Joseph Henry Jerrard, D.C.L., examiner in London Univ.); born , 1852.

**Jerrold,** Sidney, author of *English and Foreign Copyright* and *Translations from an Essay on Turgeneo*, entered King's Coll., London, a student of the Middle Temple 23 Jan., 1877, called to the bar 17 Nov., 1879 (youngest son of Blanchard Jerrold, of London, author); born 4 Aug., 1857.
27, Victoria Street, S.W.; 4, Pump Court, Temple, E.C.

**Jervis,** George Frederick Robinson, M.A., Exeter Coll., Oxon, 1873, B.A. 1861, an Etonian, a member of the South-eastern circuit, J.P. co. Staff., sometime lieut. 9th regt. Bengal native infantry, a student of the Middle Temple 19 Nov., 1857, called to the bar 17 Nov., 1860 (2nd son of George Ritson Jervis, of Woodwall Green, co. Staff., col. Bombay engineers); born , 1831; married , 1855, Leonie, youngest dau. of late Baron de Rosen, of Rakamois, Esthonia, Russia, and has issue.
Eccleshall Castle, co. Stafford; 1, Cloisters, Temple, E.C.; East India United Service Club.

**Jervis,** Theodore, a student of the Middle Temple 6 Nov., 1844, called to the bar 30 April, 1857 (eldest surviving son of William Paxton Jervis, Esq., of Cadogan Place, London); born , .

**Jervis,** Hon. William Monk, B.C.L., Trin. Coll., Oxon, 1852, from Eton, capt. 3rd Staff. militia 1870-6, had a warrant for the precedency of the son of a viscount 13 Feb., 1860, J.P. Derbyshire, a student of the Inner Temple 7 Nov., 1849 (then aged 22), called to the bar 6 June, 1853 (2nd son of Hon. William Jervis, of Medford Hall, co. Staff.); born 25 Jan., 1827; married thrice (see Foster's *Peerage*, V. St. Vincent).
Quarndon, co. Derby.

**Jervoise,** Francis Michael Ellis, M.A., Merton Coll., Oxon, 1870, an Etonian, a member of the Western circuit, late capt. Hants yeomanry, J.P. Hants and Wilts, lord of the manor of Herriard, a student of the Inner Temple 3 July, 1865 (then aged 20), called to the bar 17 Nov., 1869 (eldest son of late Francis Jervoise Ellis-Jervoise, Esq., of Herriard Park, Hants); born 29 Sept., 1844; married 25 Jan., 1872, Rachel Mary. youngest dau. of George E. Eyre, Esq., of Warrens, Wilts, and has issue.
Herriard Park, Basingstoke; The Moat, Britford, Wilts.

**Jessop,** Thomas, M.A., Trin. Coll., Camb., 1865, B.A. (senior optime) 1860, late capt. Scots greys, formerly of 2nd dragoons, J.P. Yorks West Riding, a student of the Middle Temple 5 May, 1870, called to the bar 30 April, 1874 (only surviving son of late George Jessop, of Howley, Yorks, gent.); born , 1835.
Howley, near Huddersfield; United University, Army & Navy, and Naval & Military Clubs.

**Jeudwine,** John Wynne, LL.B. St. John's Coll., Camb., a member of the Oxford circuit, a student of Lincoln's Inn 19 Jan., 1874 (then aged 21), called to the bar 3 July, 1878 (younger son of late George Jeudwine, of Lincoln's Inn, bar.-at-law); born , 1853.
38, Eastbourne Terrace, W.

**Jeune,** Francis Henry, M.A. Balliol Coll., fellow Hertford Coll., Oxon, chancellor of the diocese of Gloucester and Bristol 1885, and of dioceses of St. David's and Bangor, official of archdeaconry of Essex, a member of the South-eastern circuit, a student of the Inner Temple 16 Jan., 1864 (then aged 20), called to the bar 17 Nov., 1868 (eldest son of Rt. Rev. Francis Jeune, late bishop of Peterborough); born , 1844; married 16 Aug., 1881, Susan Mary Elizabeth, widow of Hon. John Constantine Stanley, eldest dau. of late Keith William Stewart-Mackenzie, Esq., of Seaforth, co. Ross, and has issue (see Foster's *Peerage*, E. Galloway).
Hare Hatch Lodge, Twyford, Berks; Arlington Manor, near Newbury; 37, Wimpole Street, W.

**Symons-Jeune,** John Frederic, assumed the additional surname of Symons by royal licence 28 Oct., 1878, lieut. West Somerset yeomanry cavalry, educated at Rugby, a clerk in the House of Lords, a student of the Inner Temple 6 Nov., 1876 (then aged 26), called to the bar 7 May, 1884 (2nd son of late Rt. Rev. Francis Jeune, bishop of Peterborough); born , 1850; married 27 March, 1873, Frances Susanna, younger dau. of late Richard Hanmer Bunbury, Esq., and has issue (see Foster's *Baronetage*, Bunbury).
Watlington Park, Tetsworth, Oxon; 4, St. George's Square, Pimlico, S.W.

**Joaquim,** Joaquim Parsick, F.R.G.S., a student of the Middle Temple 1 Nov., 1875, called to the bar 15 May, 1878 (2nd son of Parsick Joaquim, late of Singapore, Straits Settlements, merchant); born , .
Singapore.

**Jobling,** Alfred, a student of the Inner Temple 16 Nov., 1859 (then aged 19), called to the bar 17 Nov., 1862 (eldest son of Mark Lambert Jobling, of Newcastle-upon-Tyne, gent.); born , 1840.
Seaton Lodge, Newcastle-on-Tyne.

**Phillips-Jodrell,** Thomas Jodrell, M.A., Trin. Coll., Camb., 1832, assumed the surname and arms of Jodrell by royal licence 29 June, 1868, a student of the Inner Temple 5 Nov., 1832 (then aged 25), called to the bar 20 Nov., 1835 (2nd son of Shakespear Phillips, Esq., of Barlow Hall, co. Lanc.); born 4 Oct., 1807.
Athenæum Club, S.W.

**Joel**, Jonathan Edmondson, author of *Manual of Bankruptcy, Law of Bankruptcy and Bills of Sale* 1884, a member of the Northern circuit, admitted a solicitor of High Court of Chancery and an attorney-at-law 1871, a student of the Inner Temple 9 Jan., 1880 (then aged 35), called to the bar 11 May, 1881 (youngest son of Henry Solomon Joel, late of Kingston, Jamaica, merchant); born 22 April, 1844; married 24 Sept., 1873, Miss .
12, The Law, Balham, Surrey; 3, King's Bench Walk, Temple, E.C.

**John**, Peter Sophocles, practises before the High Court at Calcutta, a student of the Inner Temple 29 Jan., 1868 (then aged 19), called to the bar 17 Nov., 1870 (eldest son of Peter John, Esq., of Calcutta); born , 1849.
Calcutta.

**Johns**, Robert Magrath, conveyancer and equity draftsman, clerk to the royal commission on trades unions and sometime clerk in the Charity Commission, educated at St. Paul's School and King's Coll., London, a student of the Middle Temple 26 Oct., 1867, called to the bar 26 Jan., 1876 (only surviving son of late Thomas Coke Johns, of London); born 7 Oct., 1841; married 25 April, 1878, Martha, 2nd surviving dau. of William Ford, Esq., of Minchinhampton, co. Gloucester.
Vale Lodge, Hampstead Heath, N.W.; 19, Old Buildings, Lincoln's Inn, W.C.

**Johnson**, Arthur Russell, B.A. Christ Church, Oxon, goes the Northern circuit, a student of the Inner Temple 8 June, 1875 (then aged 20), called to the bar 7 May, 1879 (2nd son of Thomas Johnson, of Manchester); born , 1855.
4, Brick Court, or 1, Dr. Johnson's Buildings, Temple, E.C.

**Johnson**, Edwin Henry, a student of the Inner Temple 30 May, 1865 (then aged 20), called to the bar 27 Jan., 1868 (elder son of Henry Edwin Johnson, of Nassau, Bahamas); born , 1845.
Nassau, Bahamas.

**Johnson**, George Randall, M.A., Clare Coll., Camb., 1861, lord of the manor of Stalham, a student of Lincoln's Inn 22 April, 1857 (then aged 23), called to the bar 26 Jan., 1861 (eldest son of late Rev. Richard Johnson, rector of Lavenham, Suffolk); born , 1834; married and has issue.
Waxham Hall, Stalham, near Norwich.

**Johnson**, George William, founder and joint editor of *The Journal of Horticulture*, author of *A Treatise on British Ferns*, etc., a student of Gray's Inn 6 Jan., 1832, called to the bar 8 June, 1836 (only son of William Johnson, of Liverpool); born 4 Nov., 1802.
10, Stanley Crescent, Kensington Park, W.

**Johnson**, Harry, M.A. (honours), Queen's Coll., Oxon, 1880, from Cheltenham Coll., practises in the Lancashire Chancery Court, member of joint Board of Examiners 1884, examiner to Inns of Court for admission of students since 1883, a student of Lincoln's Inn 18 July, 1876 (then aged 22), Tancred common law student 1876, called to the bar 9 June, 1880 (eldest son of Rev. H. Isaac Johnson, of Liverpool, M.A.); born 9 May, 1854; married 7 Sept., 1881, Edith Elizabeth, eldest dau. of Henry Willett, Esq., F.G.S., of Arnold House, Brighton.
92, Lansdowne Road, W.; 1, Stone Buildings, W.C.

**Johnson**, Henry Robert Vaughan, M.A., Trin. Coll., Camb., 1846, a conveyancing counsel of chancery division 1862-75, a commissioner of education in Wales 1846, principal secretary to Lord Campbell, lord chancellor, 1859-61, joint secretary to English and Irish Law and Chancery Commission 1861 and to the High Court of Admiralty in Ireland Commission, author of *Reports of the Judgments of Vice-Chancellor Sir William Page Wood* 1854-62, a student of Lincoln's Inn 26 April, 1844 (then aged 24), called to the bar 28 Jan., 1848 (3rd son of late Rev. John Johnson, LL.D., rector of Yaxham, Norfolk); born 30 Jan., 1820; married 29 July, 1862, Hon. Cecilia, 3rd dau. of John, Lord Campbell, lord high chancellor (see Foster's *Peerage*).
Holt Lodge, Norfolk; 14, Curzon Street, Mayfair, W.; 9, Stone Buildings, W.C.; Athenæum Club, S.W.

**Johnson**, James, a student of the Middle Temple 23 Jan., 1846, called to the bar 6 June, 1861 (eldest son of James Johnson, of Kendal, Westmorland, gent., dec.); born , .

**Johnson**, John Hernaman, B.A., Sidney Sussex Coll., Camb., 1871, goes the Northern circuit, a student of the Inner Temple 28 Jan., 1868 (then aged 20), called to the bar 17 Nov., 1875 (only son of John Smallshaw Johnson, Esq., of Great Crosby, co. Lanc.); born , 1848; married 11 Oct., 1877, Margaret, youngest dau. of late Philip Juncker, of Seaforth, Cheshire.
St. Michael's Villa, Great Crosby, Liverpool.

**Johnson**, John James, Q.C., recorder of Chichester since 1863, J.P. Sussex, vice-chairman quarter sessions Western division, educated at Winchester Coll., a student of the Middle Temple 19 April, 1833, called to the bar 10 June, 1836, Q.C. 15 Feb., 1864, bencher 5 May, 1864, treasurer 1877 (3rd son of William Johnson, Esq., of Chichester, Sussex, dec.); born June, 1812; married 8 July, 1852, Mary Judith, 2nd dau. of Thomas Barton, Esq., of Rolands Castle, Hants; she died , 1855, leaving issue.
West Broyle, Chichester, Sussex; 26, Chesham Place, Belgrave Square, S.W.; 10, King's Bench Walk, Temple, E.C.; Union Club.

**Johnson**, Robert, LL.B. London Univ. 1858, B.A. Queen's Univ., Belfast, a student of the Middle Temple 17 Jan., 1872, called to the bar 30 April, 1875 (2nd son of late Rev. James Johnson, of Hillhead, Rosberry, co. Antrim); born , .
12, Westbourne Terrace North, W.

**Johnson**, Robert Draper, B.A., St. John's Coll., Camb., 1857, a student of the Inner Temple 19 Nov., 1858 (then aged 27), called to the bar 18 Nov., 1861 (eldest son of Robert Edward Johnson, Esq., of Clifton, co. Glouc.); born , 1831.
Clifton, Bristol.

**Johnson**, Sturton, M.A., Downing Coll., Camb., 1842, a student of Lincoln's Inn 13 Nov., 1833 (then aged 19), called to the bar 23 Nov., 1838 (2nd son of John Johnson, of Holbeach, co. Linc., attorney-at-law); born , 1814.

**Johnson**, Thomas Scarborough, M.A., Trin. Hall, Camb., 1864, a student of the Middle Temple 22 April, 1867, called to the bar 10 June, 1870 (2nd son of Charles Johnson, of Lee, Kent); born , .
Sidcup, Kent; 14, Clifford's Inn, E.C.

**Johnson**, William Blake, M.A., LL.M., St. Catherine Coll., Camb., 1874, a student of the Inner Temple 25 Jan., 1872 (then aged 23), called to the bar 26 Jan., 1875 (3rd son of William Johnson, of Wath-upon-Dearne, co. York); born , 1849.
3, New Square, Lincoln's Inn, W.C.

**Johnston**, (Hon.) Alexander James, puisne judge of supreme court of New Zealand, Canterbury district, since 1876, late of Wellington district, author of *New Zealand Justice of the Peace*, etc., etc., *Treatise on Powers*, etc., and *Magistrates, etc., in the Colony of New Zealand*, a student of Lincoln's Inn 12 Nov., 1838 (then aged 18), went to the Middle Temple 21 Dec., 1842, where he was called to the bar 27 Jan., 1843 (eldest son of James S. Johnston, Esq., of Wood Hill, Kinnellar, co. Aberdeen); born , 1820.
Canterbury, New Zealand.

**Johnston**, John Lindsay, B.A. Corpus Christi Coll., Oxon, goes the Western circuit, a student of Lincoln's Inn 28 Oct., 1858 (then aged 22), called to the bar 6 June, 1861 (only son of John Alexander Johnston, Esq., of Crondall, Hants); born , 1836.
6, King's Bench Walk, Temple, E.C.

**Johnston**, William Edward, bar.-at-law of the supreme court of judicature Melbourne, Victoria, a student of the Middle Temple 30 Oct., 1878, studentship 1880, called to the bar 21 April, 1880 (3rd son of James Stewart Johnston, of Melbourne, gent.); born , .
Melbourne.

**Johnstone**, Gideon Pultney, practises before the High Court at Madras, a student of the Middle Temple 17 April, 1866, called to the bar 6 June, 1868 (only son of Col. John Johnstone, of the Indian army); born .
Madras.

**Johnstone**, James, M.A. St. John's Coll., Oxon, goes the South-eastern circuit, a student of Lincoln's Inn 21 Dec., 1859 (then aged 20), called to the bar 30 April, 1864 (only son of James Johnstone, Esq., of London); born , 1839.

**Johnstone**, John Heywood, B.A., Trin. Coll., Camb., 1872, goes the South-eastern circuit, a student of the Inner Temple 16 May, 1870 (then aged 19), called to the bar 17 Nov., 1874 (only surviving son of late Rev. George Dempster Johnstone, rector of Creed, Cornwall); born 18 May, 1850; married 5 June, 1878, Josephine, dau. of late John Joseph Wells, Esq., of Bickley, Kent, and has issue (see Foster's *Baronetage*).
2, Pump Court, Temple, E.C.

**Jolliffe**, Charles Easton, B.A. Trin. Coll., Camb., law tutor, a student of Lincoln's Inn 16 Nov., 1872 (then aged 19), called to the bar 26 Jan., 1876 (3rd son of William Peter Jolliffe, of Gray's Inn, bar.-at-law); born , 1853.
13, Old Square, Lincoln's Inn, W.C.

**Jolliffe**, William Peter, standing counsel to governors of Queen Anne's Bounty since 1878, member of Council of Legal Education, an examiner to Inns of Court since 1869, a student of Gray's Inn 11 Jan., 1837, called to the bar 30 June, 1839, bencher 1 March, 1875 (only son of Christopher Jolliffe, late of Tosh, Dorset); born , ; married 17 Aug., 1843, Harriet, 3rd dau. of Rev. William Penny, of Fox Hill, Upminster, etc.; she died 10 Oct., 1884.
53, Woburn Place, W.C.; 40, Chancery Lane, W.C.

**Jollivet**, Isidore, district magistrate Mauritius since 1862, a student of the Middle Temple 11 Nov., 1846, called to the bar 23 Nov., 1849 (3rd son of Yves Isidore Jollivet, of Port Louis, Mauritius, gent.); born , .
Mauritius.

**Jollivet**, Yves Pierre Antoine, matric. London Univ. 1869 from Royal Coll., Mauritius, a student of the Middle Temple 25 April, 1872, called to the bar 17 Nov., 1874 (eldest son of Arthur Jollivet, of Mauritius, notary public); born , .
Mauritius.

**Bence-Jones**, Archibald Bence, M.A. Exeter Coll., Oxon, B.A. 1881, goes the North-eastern circuit, a student of the Inner Temple 21 Jan., 1878 (then aged 21), called to the bar 26 Jan., 1881 (youngest son of late Henry Bence-Jones, of London, M.D., D.C.L.); born , 1857.
64, Great Cumberland Place, W.; 2, Harcourt Buildings, Temple, E.C.

**Jones**, Arthur, B.A., Trin. Coll., Camb., 1865, a student of the Middle Temple 14 Nov., 1863, called to the bar 26 Jan., 1867 (2nd son of Richard Jones, of Woodbridge, Suffolk, surgeon); born , .
Woodbridge, Suffolk.

**Jones**, Benedict, M.A., St. John's Coll., Camb., 1884, a student of Lincoln's Inn 11 Nov., 1876 (then aged 21), called to the bar 21 June, 1882 (only son of Rev. Charles Jones, B.A., of Higher Bebington, Cheshire); born , 1855.
Rock Ferry, Birkenhead.

**Jones**, Charles Edward, a member of the South-eastern circuit, a student of the Inner Temple 20 Jan., 1872 (then aged 18), called to the bar 17 Nov., 1874 (2nd son of Henry Jones, of Colchester, attorney-at-law); born , 1854.
64, Denbigh Street, Warwick Square, S.W.; 3, Tanfield Court, Temple, E.C.

**Jones**, Chester, B.A. Trin. Hall, Camb., matric. London Univ. 1870, goes the South-eastern circuit, a student of the Middle Temple 13 Jan., 1877, called to the bar 17 Nov., 1879 (4th son of John Henry Jones, of London, warehouseman, dec.); born , .
1, Paper Buildings, Temple, E.C.

**Jones**, Daniel, M.A., Trin. Coll., Camb., 1860, a student of Lincoln's Inn 4 May, 1857 (then aged 23), called to the bar 6 June, 1861 (2nd son of Henry Derviche Jones, Esq., of London); born 7 Feb., 1834; married 1st, 9 May, 1871, Jessie, eldest dau. of James Hickson, Esq., of London; she died , ; he married 2ndly, 19 Oct., 1880, Viola, 2nd dau. of Richard Carte, Esq.
12, Norfolk Crescent, Oxford Square, W.; 61, Carey Street, W.C.

**Jones**, David Brynmôr, LL.B. London Univ. 1874, a member of Convocation, and "Joseph Hume scholar" in jurisprudence, a member of the South Wales and Chester circuit, a student of the Middle Temple 28 Oct., 1873, studentship Hilary, 1875, called to the bar 28 June, 1876 (eldest son of late Rev. Thomas Jones, of Swansea); born 12 May, 1852.
The Darran, Cadoxton-juxta-Neath; 21, Welbeck Street, W.; 5, Paper Buildings, Temple, E.C.

**Jones**, Eden Northmore, M.A., Exeter Coll., Oxon, 1884, J.P. Glamorganshire, a student of Lincoln's Inn 28 Jan., 1882 (then aged 23), called to the bar 17 Nov., 1884 (3rd son of Benjamin Jones, Esq., J.P., of Llanelly); born 27 June, 1859.
Goring Place, Llanelly.

**Jones**, Edward Chester, ensign Worcestershire militia 1832-46, educated at Rugby, a student of the Middle Temple 15 Nov., 1837, called to the bar 20 Nov., 1840 (3rd son of Baynham Jones, Esq., of Cheltenham, co. Glouc.); born 13 Oct., 1814; married 22 April, 1846, Jane Lewis, 2nd dau. of late James Corne Pownall, Esq., of Jamaica.
13, Belsize Road, N.W.; 2, Brick Court, Temple, E.C.

**Milner-Jones**, Edward William, J.P. Carmarthenshire, goes the South Wales circuit, undergrad. Magdalen Coll., Oxon, a student of Lincoln's Inn 11 June, 1874 (then aged 20), called to the bar 29 June, 1881 (eldest son of Edward Jones, Esq., of Velindre, co. Carmarthen); born 29 Aug., 1853; married 7 July, 1881, Isabel, 3rd dau. of Rev. H. G. Hayter-Hames, rector of Chagford, Devon.
Velindre, Llandovery, South Wales; 7, Gwendwr Road West, Kensington, W.; 6, Stone Buildings, W.C.

**Jones**, Edwin, a member of the Northern circuit, practises in Lancaster Chancery Court, a student of the Middle Temple 16 Nov., 1872, called to the bar 7 June, 1875 (only son of Thomas Jones, late of Merthyr Tydvil, co. Glamorgan, gent., dec.); born , .
4, St. James' Square, Manchester.

**Jones**, Edwyn, a member of joint Board of Examiners Inns of Court since 1877, a member of the South-eastern circuit, author of *The Law of Salvage* 1870, joint editor of *Shortt and Jones' County Court Acts, Rules, and Orders* 1868, a student of Gray's Inn 2 Nov., 1864, exhibition Trin., 1866, called to the bar 26 Jan., 1867 (eldest son of Henry Jones, Esq., late of Louth, Ireland, dec.); born , .
Fountain Court, Temple, E.C.

**Jones**, George David, B.A. London Univ. 1840 and a member of Convocation, a student of the Inner Temple 20 Jan., 1840 (then aged 19), called to the bar 31 Jan., 1845 (son of late John Jones, of London, doctor of laws); born 2 Jan., 1821.
28, Ventnor Villas, Brighton.

**Jones**, Rev. George Haines, M.A., Trin. Coll., Camb., 1864, curate of Portsea 1881, a student of the Inner Temple 5 June, 1860 (then aged 23), called to the bar 17 Nov., 1863 (only son of Thomas Jones, Esq., of Greenwich, Kent); born , 1837.
Elm Grove, Southsea.

**Jones**, George Morgan Edwardes, M.A. (fellow) Pembroke Coll., Camb., a student of the Inner Temple 21 Jan., 1879 (then aged 20), called to the bar 6 June, 1883 (only son of John Morgan Edwardes Jones, of Brighton); born 16 July, 1858; unmarried.
10, King's Bench Walk, Temple, E.C.

**Jones**, Heighway, LL.B., Trin. Coll., Camb., 1872, goes the Oxford circuit, a student of the Inner Temple 3 Nov., 1870 (then aged 21), called to the bar 17 Nov., 1874 (only son of Heighway Jones, Esq., of Earsdale, Pontesford, Salop); born , 1849.
Earsdale, Pontesford, Salop.

**Jones**, Henry Cadman, M.A., Trin. Coll., Camb., 1844, B.A., second Smith's prizeman (late fellow) 1841, a student of Lincoln's Inn 7 June, 1841 (then aged 22), called to the bar 24 Nov., 1845 (eldest son of Rev. Joseph Jones, of Repton, Derbyshire); born 28 June, 1818; married 1st, 4 Sept., 1851, Anna Maria, dau. of Robert Steevens Harrison, Esq., of Bourn Abbey, co. Lincoln; she died 10 May, 1873; he married 2ndly, 4 Sept., 1879, Eliza, 3rd dau. of late Rev. Frederick Money, rector of Offham, Kent.
40, Craven Hill Gardens, W.; 6, Stone Buildings, Lincoln's Inn, W.C.

**Jones**, Herbert Riversdale Mansel, LL.B., S.C.L., Trin. Coll., Camb., 1862, a commissioner for municipal election petitions for 1884, a student of Lincoln's Inn 21 Nov., 1856 (then aged 20), called to the bar 10 June, 1859 (only son of late Herbert George Jones, serjeant-at-law); born , 1836.
4, Southwell Gardens, South Kensington, S.W.; 1, Harcourt Buildings, Temple, E.C.

**Cove-Jones**, James, J.P., D.L. co. Warwick, high sheriff 1878, educated at Eton, a student of the Middle Temple 9 Nov., 1841, called to the bar 8 May, 1846 (only son of James Cove-Jones, of Leamington, co. Warwick, M.D.); born , 1823; married , 1852, Charlotte Emma, dau. of John Bulkeley, Esq., and has issue.
Loxley Hall, near Uttoxeter.

**Jones**, James Gordon, LL.B. Trin. Coll., Camb., a student of the Inner Temple 21 Nov., 1877 (then aged 20), called to the bar 9 June, 1880 (2nd son of Edward Corsolles Jones, of Toronto, bar.-at-law); born , 1857.
Toronto.

**Jones**, John, M.P. co. Carmarthen 1868-80, J.P., D.L., high sheriff 1854, J.P. Cardiganshire, a student of the Middle Temple 31 March, 1833, called to the bar 7 June, 1839 (eldest son of John Jones, Esq., of Llandovery, co. Carmarthen, dec.); born , 1813; married 8 June, 1841, his cousin Annie, 2nd dau. of David Thomas, Esq., of Wellfield, co. Radnor; she died , 1844.
Blaenos, Llandovery; Conservative and Carlton Clubs.

**Jones**, John Hampson, undergrad. Magdalen Coll., Oxon, a student of the Inner Temple 31 Jan., 1862 (then aged 21), called to the bar 9 June, 1865 (only son of late Richard Jennings Jones, Esq., of Manchester); born , 1841.

**Jones**, John Matthew, capt. royal Montgomery rifles 1856-9, a student of the Middle Temple 1 June, 1850, called to the bar 6 June, 1853 (3rd son of Rear Admiral Sir Charles Thomas Jones, of Montgomery); born 7 Oct., 1828; married 23 Oct., 1860, Mary, youngest dau. of Col. W. J. Myers, late 71st regt. highlanders.
Halifax, Nova Scotia.

**Jones**, John Walter, a member of the South Wales circuit, undergrad. Worcester Coll., Oxon, a student of the Middle Temple 29 Jan., 1877, called to the bar 21 April, 1880 (only son of George Jones, of Ystrad, Llandovery, co. Carmarthen); born , .
Ystrad House, Llandovery, Carmarthenshire; 4, King's Bench Walk, Temple, E.C.

**Jones**, Joseph Alun, a member of the Northern circuit, practised before superior courts of Cape Colony and defended Tini Maccomo and other chiefs when tried for high treason 1878, sole acting judge of Griqualand West in 1880 and standing counsel to the municipality of Kimberley, educated at Liverpool Coll. and Queen's Coll., Liverpool, a student of the Middle Temple 11 Nov., 1867, called to the bar 10 June, 1870 (only son of John Jones, of Liverpool); born 22 Dec., 1842; unmarried.
10, Bentley Road, Liverpool.

**Jones**, Joseph Birdsall, LL.B. London Univ. 1882, B.A. 1881 and a member of Convocation, F.R.M.S., late Madras C.S., goes the Northern circuit, a student of Lincoln's Inn 3 Nov., 1874 (then aged 28), called to the bar 13 June, 1877 (5th son of William Roscoe Jones, master of the Liverpool Athenæum); born 4 Nov., 1845.
9, Alexandra Road, Waterloo, near Liverpool; 10, St. George's Chambers, St. George's Crescent, Liverpool.

**Jones**, Sir Lawrence John, Bart., M.A., Trin. Coll., Camb., 1883, J.P. Norfolk, lieut. 3rd volunteer batt. Norfolk regt., a student of the Inner Temple 23 Jan., 1878 (then aged 20), called to the bar 21 June, 1882 (eldest son of Sir Willoughby Jones, of Cranmer Hall, Norfolk, Bart.); born 16 Aug., 1857; married 13 April, 1882, Evelyn Mary, dau. of James Johnstone Bevan, Esq., of Bury St. Edmunds (see Foster's *Baronetage*).
Cranmer Hall, Fakenham, Norfolk.

**Wynne-Jones**, Llewellyn, M.A. Christ Church, Oxon, B.A. 1881, a student of the Inner Temple 20 Nov., 1860 (then aged 22), called to the bar 17 Nov., 1884 (only son of Rev. Llewellyn Wynne-Jones, vicar of Chirk, co. Denbigh); born , 1838.
Chirk Vicarage, Ruabon.

**Atherley-Jones**, Llewellyn Archer, B.A. Brasenose Coll., Oxon, a member of the North-eastern circuit, a student of the Inner Temple 18 April, 1871 (then aged 22), called to the bar 30 April, 1875 (3rd son of late Ernest Jones, Esq., bar.-at-law, of Broughton, Manchester); born , 1849.
4, Paper Buildings, Temple, E.C.

**Jones**, Oliver Henry, B.A., Exeter Coll., Oxon, 1868, a member of the South Wales circuit, J.P. co. Glamorgan, a student of the Inner Temple 22 Jan., 1867 (then aged 21), called to the bar 30 April, 1870 (eldest son of Robert Oliver Jones, of Fonmon Castle, co. Glamorgan, bar.-at-law); born 7 Jan., 1846.
Fonmon Castle, Cowbridge, co. Glamorgan; 1, Mitre Court Buildings, Temple, E.C.

**Jones**, Reginald, B.A., Jesus Coll., Camb., 1881, a member of the Northern circuit, a student of the Inner Temple 13 Jan., 1877 (then aged 19), called to the bar 17 Nov., 1880 (2nd son of Thomas, 7th Viscount Ranelagh); born , 1858.
Mulgrave House, Fulham, S.W.; 3, Pump Court, Temple, E C.

**Jones**, Richard, B.A., King's Coll., London, 1853, B.A. London Univ. 1855, and a member of Convocation, a student of Lincoln's Inn 2 Nov., 1855 (then aged 22), called to the bar 7 June, 1858 (eldest son of Richard Jones, of East Wickham, Kent, gent.); born , 1833.
East Wickham House, Welling, Kent; 7, New Square Lincoln's Inn, W.C.

**Jones,** Richard Jephson Hardman, B.A. Exeter Coll., Oxon, a student of the Inner Temple 27 Jan., 1869 (then aged 21), called to the bar 7 June, 1873 (2nd son of Richard Jones, of Leamington, F.R.C.S.); born , 1848; married 17 July, 1873, Florence Meredith, eldest dau. of late Thomas Lambert, Esq., of Bootham, York.

**Jones,** Robert, a student of Lincoln's Inn 2 April, 1841 (then aged 32), called to the bar 19 Nov., 1846 (eldest son of Robert Jones, late of Hackney, dec.); born , 1809.

26, Rue Feydeau, Paris.

**Jones,** Robert Albert, B.A. Corpus Christi Coll., Oxon, late scholar, junior univ. mathematical scholar 1872, matric. London Univ. 1870, goes the Northern circuit, a student of Lincoln's Inn 24 April, 1875 (then aged 23), called to the bar 7 May, 1879 (2nd surviving son of Rev. John Jones, late of Wrexham, co. Denbigh, dec.); born 16 Sept., 1851.

80, Selborne Street, & 5, Harrington Street, Liverpool.

**Jones,** Robert Baker, went the South-eastern circuit, a student of Gray's Inn 2 June, 1851, called to the bar 17 Nov., 1854 (eldest son of William Jones, late of Sixmile Bridge, co. Clare, merchant, dec.); born , .

**Jones,** Robert Oliver, stipendiary magistrate Cardiff since 1858, chairman of Glamorgan quarter sessions, J.P., D.L., high sheriff 1838, educated at Royal Military Coll., Sandhurst, served in the army 1829-34, a student of the Middle Temple 21 Nov., 1846, called to the bar 25 Jan., 1850 (eldest son of Major-Genl. Oliver Thomas Jones, lieut.-col. 18th hussars, dec.); born 16 Dec., 1811; married 1st, 13 Sept., 1843, Alicia, dau. of Evan Thomas, Esq., of Sully, Glamorgan; she died 1 April, 1851, leaving issue; he married 2ndly, 30 Aug., 1853, Sarah Elizabeth, dau. of John Bruce Bruce-Pryce, Esq., of Duffryn, Glamorgan, sister of Lord Aberdare; she died 7 Oct., 1869 (see Foster's *Peerage*).

Fonmon Castle, Cowbridge, Cardiff.

**Jones,** Robert Pughe, B.A., Gonville and Caius Coll., Camb., 1863, went the North Wales circuit, a student of Lincoln's Inn 27 Jan., 1868 (then aged 29), called to the bar 17 Nov., 1870 (eldest son of John Jones, Esq., of Ynysgain, co. Carnarvon, J.P.); born , 1839; married 18 June, 1873, Adelaide Mary, youngest dau. of John Joseph Blake, of Brammer Hall.

28, Kensington Gardens Terrace, W.; 14, Old Square, Lincoln's Inn, W.C.

**Jones,** Robert Wilbraham, a student of the Inner Temple 13 April, 1867 (then aged 34), called to the bar 26 Jan., 1870 (only son of late Robert Jones, of Chester, gent.); born , 1833.

Bridge House, Chester; 9, Mitre Court Chambers, Temple, E.C.

**Jones,** (Hon.) Sydney Twentyman, LL.M., Trin. Hall, Camb., 1876, LL.B. 1872, puisne judge supreme court Kimberley, Cape Colony, since 1882, admitted to bar of supreme court of Cape Colony 1874, law examiner at the Cape 1881 and 1883, educated at Diocesan and South African Colls., Cape District, 2nd class certificate 1868, law prizeman, a student of the Middle Temple 1 May, 1869, called to the bar 17 Nov., 1873 (2nd son of Thomas Jones, of Cape Town, South Africa, merchant); born 20 Jan., 1849; married , 1878, Florence Hayter, dau. of Henry Matthew Arderne, Esq., of the Firs, Claremont, Cape District.

Stanmore, Rondibosch, Cape Colony.

**Jones,** Thomas, F.R.S.L., J.P., D.L. co. Denbigh, went the North Wales circuit, a student of the Middle Temple 27 Oct., 1842, called to the bar 21 Nov., 1845 (2nd son of Thomas Jones, Esq., of Llanerchrugog Hall, co. Denbigh); born , ; married 31 Oct., 1864, Charlotte Annie, eldest dau. of late Henry Raikes, Esq., of Llwynegryn Hall, Flints; she died 15 July, 1868, leaving issue (see Foster's *Yorkshire Collection*).

Eglwyseg Manor House, Llangollen; Llanerchrugog Hall, Ruabon, North Wales; 2, Plowden Buildings, Temple, E.C.; Reform Club.

**Jones,** Thomas, registrar small cause court Calcutta, a student of the Middle Temple 12 June, 1862, called to the bar 1 May, 1871 (eldest son of Thomas Jones, of Aberystwith, co. Cardigan, dec.); born , .

Calcutta.

**Jones,** Thomas Rees Sydenham, M.A., LL.M. St. John's Coll., Camb., matric. London Univ. 1875, goes the South Wales circuit, a student of Lincoln's Inn 23 Jan., 1878 (then aged 26), called to the bar 26 Jan., 1882 (eldest son of Rees Jones, of Trecastle, Brecon, gent.); born , .

4, King's Bench Walk, Temple, E.C.

**Jones,** Thomas Simpson, M.A. Trin. Coll., Camb., practises in the Lancaster Chancery Court, a student of Lincoln's Inn 27 Jan., 1874 (then aged 20), called to the bar 26 Jan., 1880 (3rd son of Morris Charles Jones, of Liverpool, attorney-at-law); born 1854.

6, Stone Buildings, Lincoln's Inn, W.C.

**Jones,** Thomas William Carmalt, M.A. Emanuel Coll., Camb., goes the South-eastern circuit, a student of the Middle Temple 20 April, 1869, called to the bar 26 Jan., 1872 (eldest son of Thomas Jones, Q.C., a master of the bench of the Middle Temple); born , ; married 19 Aug., 1873, Evelyn Danvers, only surviving dau. of William Thomas Thornton, Esq., C.B.

6, Westbourne Street, W.; 1, Essex Court, Temple, E.C.

**Jones,** William Anthony, M.A. Wadham Coll., Oxon, lt.-col. 3rd brigade R.A. West Division since 1882, a student of Lincoln's Inn 13 April, 1861 (then aged 23), called to the bar 6 June, 1864 (eldest son of John Jones, Esq., of the Clock House, Wandsworth); born 1838.

Devonport.

**Jones,** William Brittain, C.S.I., B.A. London Univ. 1854, chief commissioner Central Provinces India since 188–, a student of the Inner Temple 18 Jan., 1864 (then aged 29), called to the bar 17 Nov., 1875 (eldest son of Rev. William Jones, of London); born , 1835.

154, King Henry's Road, N.W; Nagpur, Central Provinces India.

**Jones,** William Frank, M.A., B.C.L. St. Mary Hall, Oxon, joint editor of *Chitty's Index to Reported Cases*, a member of the Oxford circuit, assumed the surname of Jones in lieu of his patronymic, a student of Lincoln's Inn 27 Jan., 1870 (then aged 28), exhibition July, 1871, called to the bar 30 April, 1874 (only son of William Jenkin Saer, late of Newport, Mon., dec.); born , 1842.
71, Lansdowne Road, W.; 7, Stone Buildings, Lincoln's Inn, W.C.

**Jones,** William Henry Hyndman, LL.B. Trin. Coll., Camb., magistrate at St. Lucia, a student of Lincoln's Inn 21 Nov., 1870 (then aged 23), called to the bar 3 July, 1878 (only son of William Henry Jones, of Demerara, British Guiana); born , 1847.
62, Gloucester Street, Pimlico, S.W.

**Quayle-Jones,** William Hollingworth, M.A. Caius Coll., Camb., Queen's advocate Gold Coast since 1883, went the South-eastern circuit, a student of the Middle Temple 27 Jan., 1875, called to the bar 17 Nov., 1877 (eldest son of Rev. Charles William Jones, vicar of Pakenham, Suffolk); born .
Gold Coast.

**Jones,** William Samuel, M.A., Caius Coll., Camb., 1857, from the Charterhouse, J.P. Middlesex and city of Westminster, a member of the South-eastern circuit, a student of the Inner Temple 23 Nov., 1846 (then aged 16), called to the bar 17 Nov., 1852 (only son of William Samuel Jones, master on Crown side of Court of Queen's Bench); born 24 Sept., 1831; married 23 April, 1857, Mary, 2nd dau. of William Corrie, Esq., metropolitan magistrate and bar.-at-law.
17, Bolton Gardens, S.W.; Oxford and Cambridge Club.

**Jordan,** Thomas Hudson, judge of county courts (circuit No. 26) since 1883, J.P. Lancashire, a student of Gray's Inn 7 Nov., 1859, called to the bar 11 June, 1862 (3rd son of William E. Jordan, Esq., late of Manchester); born , .
Prestwich Park, Manchester.

**Joseph,** Joseph Marcus, matric. Glasgow Univ., practises before the High Court at Madras, a student of the Inner Temple 8 June, 1864 (then aged 38), called to the bar 6 June, 1866 (2nd son of Marcus Joseph, Esq., of Madras); born , 1826.
Madras.

**Joseph,** Thomas Morgan, B.A. Caius Coll., Camb., matric. London Univ. 1862, goes the South Wales circuit, a student of the Middle Temple 14 Nov., 1878, called to the bar 17 Nov., 1881 (2nd son of Thomas Joseph, of Tydraw, Treherbert, co. Glamorgan, C.E.); born , .
4, Paper Buildings, Temple, E.C.

**Josephson,** Joshua Frey, district court judge Sydney, New South Wales, a student of Lincoln's Inn 5 June, 1856 (then aged 41), called to the bar 30 April, 1859 (eldest son of Jacob Josephson, Esq., late of Sydney, New South Wales, dec.); born , 1815.
Sydney New South Wales.

**Joy,** John MacDougall, capt. 5th batt. royal Dublin fusiliers, B.A. Trin. Coll., Dublin, from Harrow, a student of the Middle Temple 13 Nov., 1865, called to the bar 17 Nov., 1870 (4th son of late George Joy, Esq., of Woodtown House, co. Dublin); born 5 Nov., 1843.
64, Margaret Street, W

**Joyce,** Matthew Ingle, M.A. (late fellow), Gonville and Caius Coll., Camb., 1865, member of the Bar Committee since Dec., 1883, secretary to late Vice-Chancellor Hall 1873-5 a student of Lincoln's Inn 30 Oct., 1862 (then aged 23), certificate of honour Trin., 1865, called to the bar 17 Nov., 1865 (4th son of John Hall Joyce, of Blackfordby, co. Leicester, gent.); born 17 July, 1839.
61, Pall Mall, S.W.; 4, Stone Buildings, W.C.

**Joyce,** William, author of *The Law and Practice of Injunctions in Equity* 1872, *The Doctrines and Principles of the Law of Injunctions* 1877, *Proposals for an Intellectual Franchise*, a student of the Inner Temple 29 June, 1846, called to the bar 21 Nov., 1851, admitted a barrister of Lincoln's Inn *ad eundem* 14 Jan., 1860 (2nd son of James Joyce, late of Pentonville, Middlesex, gent.); born , .
12, Endsleigh Street, Tavistock Square, W.C.; 7, New Square, W.C.

**Judd,** William Copland Redland, lt.-col. late Beds militia, retired 1870, a student of the Middle Temple 21 March, 1836, called to the bar 16 April, 1841 (eldest son of William Judd, of Old Brompton, Middlesex); born , ; married 11 Aug., 1846, Alicia, dau. of late George Gloster, Esq., of Derrynokane, co. Limerick.
37, Oxford Gardens, W.

**Julian,** James Edward John, B.A. Trin. Coll., Oxon, goes the Oxford circuit, a student of the Inner Temple 28 Jan., 1876 (then aged 21), called to the bar 7 May, 1879 (eldest son of late Samuel Julian, Esq., of Cheltenham, co. Gloucester, J.P.); born , 1855.
8, Mitre Court Chambers, Fleet Street, or 12, King's Bench Walk, Temple, E.C.

**(Jung) Ahmud,** Ali (Nawab Syad), a student of the Middle Temple 1 May, 1866, called to the bar 26 Jan., 1869 (2nd son of Nawab Tuhower Jung, of Calcutta); born , .
Calcutta.

**(Jung) Ahsgar,** Ali (Nawab Syad), Khan Bahadoor, C.S.I., practises before the High Court of Calcutta, a student of the Middle Temple 1 May, 1866, called to the bar 26 Jan., 1869 (eldest son of Nawab Tuhower Jung, of Calcutta); born , .
Calcutta.

**Juta,** Henry Hubert, LL.B. London Univ. 1880, author of *Cases in the Supreme Court of the Colony of the Cape of Good Hope*, a student of the Inner Temple 22 Jan., 1877 (then aged 19), called to the bar 26 Jan., 1880 (2nd son of Jan Carl Juta, of Cape Town, publisher); born , 1858.
Cape Town, Cape of Good Hope; 3, Lansdowne Place, Russell Square, W.C.

# K

**Ho Kai,** M.B. Marischall Coll., Aberdeen, a student of Lincoln's Inn 29 April, 1879 (then aged 21), called to the bar 26 Jan., 1882 (4th son of Ho Tsin, of Hong Kong, a missionary); born , 1858; married , , Alice, eldest dau. of late John Walkden, Esq., of Blackheath; she died at Hong Kong 7 June, 1884.
Victoria, Hong Kong.

**Kapadia,** Ardesheer Byramjee, practises before the High Court of Bombay, entered Univ. Coll., London, a student of the Middle Temple 24 Jan., 1871, called to the bar 18 Nov., 1872 (eldest son of Byramjee Pestonjee Kapadia, of Bombay, merchant); born , 1851.
Bombay.

**Karkarè,** Govind Vithal, B.A., St. John's Coll., Camb., 1866, reporter on the native press Bombay, a student of Lincoln's Inn 10 Nov., 1864 (then aged 20), called to the bar 11 June, 1867 (only son of Vithal Balal Karkarè, a native of the presidency of Bombay); born ,
Bombay.

**Seton-Karr,** Henry, B.A., Corpus Christi Coll., Oxon, 1876, a member of the Northern circuit, a student of Lincoln's Inn 31 March, 1874 (then aged 21), called to the bar 25 June, 1879 (eldest son of George Berkeley Seton-Karr, late Bombay C.S., dec.); born , 1853; married , .
Kippilaw, Roxburghshire; 11, Queen's Gardens, Bayswater, W.; 2, Pump Court, Temple, E.C.

**Karslake,** Edward Kent, Q.C., B.A. (fellow) Balliol Coll., Oxon, a student of Lincoln's Inn 19 Jan., 1843 (then aged 22), called to the bar 6 May, 1846, Q.C. 15 Dec., 1866, bencher 11 Jan., 1867 (eldest son of Henry Karslake, of London, solicitor); born , 1821.
4, Stone Buildings, Lincoln's Inn, W.C.

**Karslake,** William Wollaston, Q.C., junior equity counsel to woods and forests inland revenue and office of works 1860-81, equity examiner to Inns of Court 1882, educated at Harrow, a student of Lincoln's Inn 23 May, 1854 (then aged 19), called to the bar 30 April, 1857, Q.C. 25 April, 1881, bencher 19 May, 1884 (eldest son of Rev. William Heberden Karslake, of Meshaw, Devon); born 10 June, 1834; married 6 April, 1867, Madeline, widow of Robert Dalglish Grant, Esq., 2nd dau. of William Rutter Bayley, Esq., of Cotford House, Devon.
8, Curzon Street, Mayfair, W.

**Kaufmann,** James Cholmondeley, LL.B. London Univ. 1871, practises before the supreme court of South Australia, a student of the Inner Temple 8 June, 1866 (then aged 19), called to the bar 30 April, 1870 (3rd son of Joseph Kaufmann, Esq., of Demerara); born , 1847.
Adelaide, South Australia; Mount Villa, Burnt Ash Lane, Lee, S.E.

**Kavanagh,** Maurice Dennis, LL.D., went the Oxford circuit, a student of the Middle Temple 21 Nov., 1866, called to the bar 17 Nov., 1871 (3rd son of Dennis Kavanagh, of Dingle, Kerry, in civil service); born , ; married 8 Feb., 1865, Hon. Mary Constantia, widow of William Joseph Vavasour, Esq., dau. of Hugh Charles, 7th Lord Clifford.
3, Warwick Terrace, Leamington.

**Kay,** (Hon.) Sir Edward Ebenezer, a justice of the High Court of Justice, Chancery Division, since March, 1881, M.A., Trin. Coll., Camb., 1847, J.P. Norfolk, late chairman Norfolk quarter sessions, author of *Reports of Cases Heard and Determined by Vice-Chancellor Wood*, a student of Lincoln's Inn 22 April, 1844 (then aged 21), called to the bar 8 June, 1847, Q.C. , 1866, bencher 11 Jan., 1867 (4th son of late Robert Kay, Esq., of Bury, co. Lanc.); born 2 July, 1822; married 2 April, 1850, Mary Valence, dau. of late Rev. W. French, D.D., master of Jesus Coll., Camb., and canon of Ely, and has 2 daus. (see Foster's *Baronetage*).
Thorpe Abbotts, Scole, Norfolk; 37, Hyde Park Gardens, W.; Athenæum and Oxford & Cambridge Clubs, S.W.

**Kaye,** James, equity draftsman, an undergraduate of Univ.Coll., Oxon, from Eton, a student of the Middle Temple 26 Jan., 1855, called to the bar 17 Nov., 1859 (2nd surviving son of William Kaye, Esq., of Ampney Park, co. Glouc.); born 13 Feb., 1832; married 18 Aug., 1859, Elizabeth, dau. of Rev. L. E. Thoroton, rector of Rowley, Yorkshire.
The Wilderness, Pinner, Middlesex; 11, Old Sq., W.C.

**Kaye,** Joseph, a master of supreme court of judicature since 1879, of common pleas division 1875-9, a master of the common pleas 1869-75, registrar of acknowledgments of deeds by married women since 1876, a student of the Middle Temple 28 May, 1850, called to the bar 26 Jan., 1854 (eldest son of William Kaye, Esq., of Ampney Park, co. Glouc.); born , ; married 1st, 15 Sept., 1864, Charlotte Alice, eldest dau. of Rev. Isaac Philip Prescott, M.A., vicar of Priors Marston 1862-78; she died 20 Aug., 1865, leaving a dau.; he married 2ndly, 13 Oct., 1870, Mary St. Quintin, eldest dau. of Henry George Astell, Esq., late B.C.S.
15, Westbourne Street, W.; Athenæum and United University Clubs.

**Kaye,** William Johnson, M.A., Emanuel Coll., Camb., 1872, a student of Lincoln's Inn 16 Nov., 1867 (then aged 20), called to the bar 17 Nov., 1870 (2nd son of Jeremiah Kaye, Esq. J.P., of Huddersfield); born 25 Nov., 1846; married 4 Sept., 1879, Annie Smith, only dau. of G. H. Brook, Esq., of Edgerton, Huddersfield.
19, John William Street, Huddersfield.

**Kearns,** Samuel, late of Civil Service Commission, a student of the Middle Temple 20 Jan., 1880, called to the bar 18 April, 1883 (3rd son of James Kearns, of Aldershot Camp); born , .
1, Plowden Buildings, Temple, E.C.

**Keary,** Henry Mee, M.A., Trin. Coll., Camb., 1872, a student of Lincoln's Inn 25 Jan., 1868 (then aged 21), called to the bar 17 Nov., 1870 (2nd son of William Keary, of Stoke-upon-Trent, solicitor); born , 1847.
16, Campden Hill Gardens, W.; 4, Stone Buildings, W.C.

**Keating,** Francis Amboor, B.A. St. John's Coll., Oxon, a member of the Western circuit, a student of the Inner Temple 11 Nov., 1876 (aged 23), scholar common law 1879, called to the bar 9 June, 1880 (only son of Rev. William Keating, rector of Baverstock, Wilts); born 22 March, 1853.
Windham Club, and The Club, Melbourne.

**Keating,** Henry Sheehy, LL.M., Trin. Coll., Camb., 1881, B.A. 1879, from Eton, goes the Oxford circuit, a student of the Inner Temple 4 May, 1874 (aged 18), called to the bar 17 Nov., 1879 (only son of Rt. Hon. Sir Henry Singer Keating, Knt.); born 7 June, 1855; married 14 June, 1883, Elinor, eldest dau. of Major-Genl. Sir Edward Ward, R.E., K.C.M.G., and has issue (see Foster's *Peerage*, V. BANGOR).
11, Prince's Gardens, S.W.; 7, Fig Tree Court, Temple, E.C.; Oxford and Cambridge Club.

**Keating,** Rt. Hon. Sir Henry Singer, Knt., P.C. (1875), solicitor-general 1857-8 and in 1859, judge of the court of common pleas 1859-75, M.P. Reading 1852-9, knighted 18 June, 1857, LL.D. Trin. Coll., Dublin, M.A. 1832, member of Council of Legal Education 1851-4, a student of the Inner Temple 10 Nov., 1826, called to the bar 4 May, 1832, Q.C. , 1849, bencher 27 April, 1849, serjeant-at-law 11 Jan., 1860 (2nd son of Major-Genl. Sir Henry Sheehy Keating, K.C.B.); born 13 Jan., 1804; married 17 June, 1843, Gertrude Marianne, 3rd dau. of Major-Genl. Robert Evans, R.A.; she died , 1864, leaving issue.
11, Prince's Gardens, Kensington, S.W.; Brooks', Windham, and Athenæum Clubs.

**Kebbel,** Thomas Edward, B.A., Lincoln Coll., Oxon, 1849, a student of the Inner Temple 19 Jan., 1850 (then aged 23), called to the bar 11 June, 1862 (3rd son of late Rev. Henry Kebbel, of Killey, co. Leic.); born , 1827; married 17 April, 1873, Evelyn Catherine, youngest dau. of John Clarke, of Nelson House, Great Yarmouth, etc.
2, Paper Buildings, Temple, E.C.

**Keegan,** Peter Quin, LL.D., B.A. Queen's Coll., Belfast, a student of Lincoln's Inn 9 May, 1870 (then aged 22), called to the bar 30 April, 1874 (2nd son of late James Keegan, J.P. Belfast, merchant); born 4 May, 1847.
36, Queen's Road, Bayswater, W.

**Keely,** Thomas Alexander Southwell, associate of King's Coll., London, 1875, a student of the Middle Temple 16 Nov., 1880, called to the bar 26 Jan., 1884 (eldest son of Thomas Keely, of Brixton, Surrey, gent.); born , .
39, Plato Road, Acre Lane, Clapham.

**Keene,** Charles Vernon Peacock, undergrad. Christ Church, Oxon, a student of Lincoln's Inn 6 Nov., 1875 (then aged 20), called to the bar 6 June, 1883 (only son of late Charles Hansard Keene, of Lincoln's Inn, registrar of the Court of Bankruptcy); born , 1855.
15, Maitland Park Villas, N.W.

**Keenlyside,** Francis Headlam, M.A. Trin. Coll., Oxon, goes the Midland circuit, a student of the Inner Temple 19 Feb., 1861 (then aged 22), called to the bar 26 Jan., 1864 (only son of Richard Headlam Keenlyside, Esq., of Leamington, co. Warwick); born , 1839.
Vernon House, Surbiton.

**Keep,** Alfred Percival Perceval, B.A., Univ. Coll., Oxon, 1880, matric. London Univ. 1875, a member of the Midland circuit, a student of Lincoln's Inn 29 Jan., 1880 (then aged 21), called to the bar 6 June, 1883 (2nd son of Alfred Keep, of Birmingham, manufacturer); born 31 Aug., 1858.
122, Blackheath Hill, S.E.; 4, Paper Buildings, Temple E.C.

**Kekewich,** Arthur, Q.C., M.A., Balliol Coll., Oxon, 1856, fellow Exeter Coll., Oxon, 1854-8, a student of Lincoln's Inn 8 Nov., 1854 (then aged 22), called to the bar 7 June, 1858, Q.C. 4 May, 1877, bencher 4 July, 1881 (2nd son of late Samuel Trehawke Kekewich, Esq., of Peamore, Devon); born 26 July, 1832; married 23 Sept., 1858, Marianne, dau. of late J. W. Freshfield, Esq.
19, Park Crescent, Portland Place, W.

**Kekewich,** Trehawke Herbert, M.A., Christ Church, Oxon, 1878, a member of the Western circuit, a student of the Inner Temple 22 Jan., 1873 (then aged 21), called to the bar 25 April, 1877 (elder son of Trehawke Kekewich, Esq., of Edgbaston); born 11 July, 1851.
Hagley Grove, Edgbaston; 10, King's Bench Walk, or 1, Mitre Court Buildings, Temple, E.C.

**Foord-Kelcey,** William, B.A. Exeter Coll., Oxon, a member of the South-eastern circuit, a student of the Inner Temple 12 April, 1877 (then aged 22), called to the bar 9 June, 1880 (2nd son of late William Foord-Kelcey, of Smeeth, Ashford, Kent); born , 1855.
Smeeth, Ashford, Kent; 3, Harcourt Buildings, Temple E.C.

**Kelke,** William Henry Hastings, M.A. Brasenose Coll., Oxon, law tutor, author of *A Digest of the Law of Practice under the Judicature Acts and Rules*, a student of Lincoln's Inn 25 April, 1876 (then aged 37), called to the bar 27 Jan., 1879 (only son of Rev. William Hastings Kelke, rector of Drayton Beauchamp, Bucks, dec.); born 26 Feb., 1839; married 25 Aug., 1880, Frances Mary, 5th dau. of late John Sparrow, Esq., of Blackburn.

35, Burlington Road, W.; 6, New Court, Lincoln's Inn, W.C.

**Kelly,** Augustin Bernard, M.A. Trin. Coll., Dublin, goes the South-eastern circuit, a student of the Middle Temple 19 May, 1866, called to the bar 7 June, 1869 (9th son of Philip John Kelly, Esq., of Merrion, co. Dublin); born , .

82, Park Street, Grosvenor Square, W.; 4, Elm Court, Temple, E.C.

**Kelly,** John Richards, B.A., Trin. Hall, Camb., 1870, *Law Times* reporter Probate Division High Court, goes the South-eastern circuit, a student of the Inner Temple 10 Nov., 1870 (then aged 26), called to the bar 15 May, 1878 (2nd son of Frederic Festus Kelly, late inspector General Post Office, dec.); born 28 Feb., 1844.

25, Upper Phillimore Gardens, Kensington, W.; 3, Paper Buildings, Temple, E.C.

**Kelso,** Edward Henry George, a student of the Middle Temple 4 July, 1876, called to the bar 25 June, 1879 (2nd son of Edward Kelso, of Horkesley Park, Essex, late capt. 72nd highlanders); born 21 July, 1850.

Red Park, Great Horkesley, Colchester; 20, Hyde Park Street, W.

**Kemball,** (Hon.) Charles Gurdon, puisne judge Bombay since 1871, a student of the Inner Temple 14 Jan., 1863 (then aged 33), called to the bar 17 Nov., 1864 (eldest son of Vere P. Kemball, Esq., of London, late of Bombay, surgeon); born , 1830.

Bombay.

**Kemble,** (Hon.) Edward, puisne judge Jamaica 186—70, sometime admiralty advocate Jamaica, a student of the Middle Temple 18 Jan., 1843, called to the bar 30 Jan., 1846 (youngest son of Gideon Kemble, Esq., of Kingston, Jamaica, dec.); born , ; married 2 Sept., 1858, Charlotte, 4th dau. of William Parke, Esq., of the Thickets, St. Anne's, Jamaica.

Claremont, St. Anne's, Jamaica.

**Kemp,** Francis Palmer, a member of the South Wales circuit, a student of the Inner Temple 20 April, 1877 (then aged 24), called to the bar 9 June, 1880 (2nd son of late James George Kemp, of Bengal horse artillery); born , 1853.

**Kemp,** Frederick Reed Scott, a student of the Middle Temple 30 April, 1877, called to the bar 17 Nov., 1881 [3rd son of (Hon.) Francis Baring Kemp, B.C.S., senior judge of the High Court of Bengal]; born , .

26, Theatre Road, Calcutta.

**Kemp,** Henry Thomas, LL.M., St. John's Coll., Camb., 1881, B.A. 1880, a member of the North-eastern circuit, a student of the Inner Temple 16 April, 1875 (then aged 22), called to the bar 17 Nov., 1879 (only son of Rev. Henry William Kemp, B.A., master of the Charterhouse, Kingston-upon-Hull); born , 1853.

The Charterhouse, Hull; 1, Essex Court, Temple, E.C.

**Kemp,** Sir Kenneth Hagar, Bart., B.A., Jesus Coll., Camb., 1876, goes the South-eastern circuit, capt. 3rd batt. the Norfolk regt., a student of the Inner Temple 22 June, 1876 (then aged 23), called to the bar 26 Jan., 1880 (only surviving son of late Rev. Robert Nunn Pretyman Kemp, B.A., of Erpingham, Norfolk); born 21 April, 1853; married 30 Aug., 1876, Henrietta Maria Eva, eldest dau. of Henry Hamilton, Esq., of Chilham, Kent, and has issue (see Foster's *Baronetage*).

Mergate Hall, Norwich; Gissing Hall, Diss, Norfolk; 13, Upper King Street, Norwich; Junior Carlton Club.

**Kemp,** Thomas Richardson, Q.C., B.A., Trin. Hall, Camb., 1858, a member of the South-eastern circuit, a student of the Middle Temple 10 Jan., 1854, called to the bar 30 April, 1858, Q.C. 13 Feb., 1877, bencher 24 Nov., 1881 (eldest son of Thomas Reginald Kemp, of London, banker and bill broker); born , ; married 17 Aug., 1865, Emily, eldest dau. of Charles James Plumptre, Esq., bar.-at-law.

5, Queen's Gate Terrace, S.W.; 3, Essex Court, Temple, E.C.

**Kemp,** William Francis, M.A., St. John's Coll., Camb., 1853, assistant secretary to Society for Propagation of the Gospel, secretary to Ritualism Commission 1867, a student of the Inner Temple 4 Nov., 1851 (then aged 24), called to the bar 9 June, 1854 (eldest son of Rev. Edward Curtis Kemp, M.A., rector of Whissonsett, Norfolk); born , 1827; married 28 Aug., 1860, Julia Lane Grace, 3rd dau. of late Sir Daniel Keyte Sandford, D.C.L.

5, Berkeley Gardens, Kensington, W.

**Kempe,** Alfred Bray, F.R.S. 1881, M.A., Trin. Coll., Camb., 1884, B.A. (scholar) 1872, secretary to Ecclesiastical Courts Commission 1881-3, a member of the Western circuit, a student of the Inner Temple 24 Jan., 1871 (then aged 21), called to the bar 17 Nov., 1873 (3rd son of Rev. John Edward Kempe, rector of St. James', Piccadilly); born 6 July, 1849; married 24 May, 1877, Mary, 2nd dau. of Sir William Bowman, Bart.

23, Gilbert Street, Brook Street, W.; 7, Crown Office Row, Temple, E.C.

**Kennaway,** Sir John Henry, Bart., M.P. East Devon since 1870, J.P. Devon, major 3rd volunteer batt. Devonshire regt., M.A., Balliol Coll., Oxon, 1862, from Harrow, a student of the Inner Temple 2 Nov., 1860 (then aged 23), called to the bar 26 Jan., 1864 (eldest son of Sir John Kennaway, Bart., of Escott, Devon); born 6 June, 1837; married 27 Nov., 1866, Frances, elder dau. of Archibald Francis Arbuthnot, Esq., and has issue (see Foster's *Baronetage*).

Escott, Ottery St. Mary, Devon; 14, Hyde Park Square, W.; Carlton and Athenæum Clubs, S.W.

**Kennedy,** Charles, B.A. London Univ. 1850, matric. 1848 from Stonyhurst, a student of Gray's Inn 1 June, 1849, called to the bar 26 Jan., 1857 (2nd son of Sir Charles Edward Kennedy, late of Peamount House, co. Kildare, Knt., dec.); born , (see Foster's *Baronetage*).

Care of Geganstown, near Wexford.

**Kennedy,** Charles Moore, M.A. Trin. Coll., Camb., goes the Western circuit, a student of the Inner Temple 18 June, 1878 (then aged 21), called to the bar 29 June, 1881 (only son of John Pitt Kennedy, Esq., bar.-at-law); born , 1857.

1, Paper Buildings, Temple, E.C.

**Kennedy,** Charles William, B.A. Univ. Coll., Oxon, goes the Oxford circuit, a student of the Inner Temple 18 Nov., 1871 (then aged 21), called to the bar 30 April, 1875 (2nd son of late Langford Kennedy, Esq., of London); born , 1850.

**Kennedy,** George Randolph, undergrad. Brasenose Coll., Oxon, goes the South-eastern circuit, a student of the Middle Temple 25 Jan., 1867, called to the bar 17 Nov., 1870 (eldest son of late Rev. George Kennedy); born .

47, Inverness Terrace, Bayswater, W.; 11, New Square, Lincoln's Inn, E.C.

**Kennedy,** Gilbert George, M.A., Trin. Coll., Camb., 1871, recorder of Grantham since July, 1883, revising barrister for Rutland and North Warwickshire since 1882, joint author of *Law of Land Drainage*, a student of the Inner Temple 21 Jan., 1867 (then aged 22), called to the bar 30 April, 1870 (4th son of late John Kennedy, chargé d'affaires at Naples, etc.); born 9 May, 1844; married 6 Aug., 1874, Alice, youngest dau. of late Edward Lyon, Esq., of Johnson Hall, Eccleshall, and has issue (see Foster's *Peerage*, M. AILSA).

6, Linden Gardens, Bayswater, W.; 2, Dr. Johnson's Buildings, Temple, E.C.

**Kennedy,** Henry George, B.A., Trin. Hall, Camb., 1863, a student of Lincoln's Inn 4 Nov., 1861 (then aged 21), called to the bar 30 April, 1870 (2nd son of late Henry Kennedy, LL.D., of Lincoln's Inn, bar.-at-law); born , 1840; married 7 Aug., 1873, Charlotte Ada, younger dau. of late Francis H. Baldry, Esq.

**Kennedy,** John Lawson, M.A., Trin. Coll., Camb., 1860, B.A 1837, J.P., D.L. co. Kirkcudbright, J.P. Lancashire, a student of the Middle Temple 17 April, 1839, called to the bar 7 June, 1839 (only son of John Kennedy, Esq., of Ardwick House, Lancashire); born , 1816; married 1st, , , Eliza, dau. of George Murray, Esq.; she died , ; he married 2ndly, , 1875, Margaret, dau. of late George Whigham, Esq., of Halliday Hill, co. Dumfries, and has issue.

Ardwick Hall, Manchester; Knockalling, Dalry, N.B.

**Kennedy,** John Pitt, B.A., Trin. Coll., Dublin, 1844, a member of the Western circuit, junior Crown prosecutor Tyrone 1859-64, recorder of Rangoon and Moulmein 1865-6, assistant secretary to Bengal Government legislative department 1866-71, standing counsel to Government of Fort William, Bengal, 1871-8, officiating judge High Court Calcutta 1877-8, additional member Legislative Council governor-general of India 1880-1, called to the bar at King's Inns, Dublin, Trin., 1845, admitted to the bar of High Court of Calcutta 6 Dec. 1864, a student of the Inner Temple 17 Jan., 1844 (then aged 21), called to the bar there 7 June, 1875 (only son of late Thomas Kennedy, of Londonderry, solicitor); born 7 May, 1823; married 6 March, 1856, Margaret, youngest dau. of Rev. Charles Moore, of Monastereven.

14, Hyde Park Gate, S.W.; 1, Paper Buildings, Temple, E.C.

**Kennedy,** William Rann, M.A., Pembroke Coll., Camb., 1871, B.A., King's Coll., Camb., 1868, member of the Bar Committee since Dec., 1883, private secretary to president of Poor Law Board (Mr. Goschen) 1870-1, goes the Northern circuit, a student of Lincoln's Inn 12 July, 1867 (then aged 21), called to the bar 26 Jan., 1871, admitted a barrister of the Middle Temple *ad eundem* 4 April, 1882 (eldest son of Rev. William James Kennedy, of Manchester, an inspector of schools); born , 1846; married 1 Sept., 1874, Cecilia Sarah, youngest dau. of George Richmond, R.A., D.C.L.

Beechlyn, Mossley Hall, Liverpool; 24, Clanricarde Gardens, W.; 2, King's Bench Walk, Temple, E.C

**Kennelly,** David Joseph, B.A. (fellow) Bombay Univ., hon. corresponding member of Royal Geographical Society, fellow of Royal Asiatic Society, F.S.S., a student of the Inner Temple 21 Nov., 1868 (aged 37), called to the bar 6 June, 1871 (eldest son of David Kennelly, late of Glanmire, co. Cork); born , 1831.

**Barrington-Kennett,** Vincent Hunter, M.A., LL.M. (scholar), Trin. Coll., Camb., 1871 (wrangler 1867), late lieut. royal Elthorne light infantry militia, commissioner (under Geneva Convention) of sick and wounded during Franco-German, Carlist, Servian, and Turco-Russian wars, received various decorations and medals, assumed the additional surname of Barrington by royal licence 1878, a student of the Inner Temple 10 Nov., 1866 (then aged 22), called to the bar 18 Nov., 1872 (eldest son of late Capt. Vincent Frederick Kennett, of the Manor House, Dorchester, Oxon); born 3 Sept., 1844; mar. 12 Jan., 1878, Alicia Georgette, yst. dau. of late George Glas Sandeman, of Westfield, Hayling Island.

Manor House, Dorchester-on-Thame, Wallingford, Berks; 15, Hyde Park Gardens, W.

**Kenny,** Courtney Stanhope, LL.M. (fellow), Downing Coll., Camb., 1878, senior in law tripos 1874 and chancellor's legal medallist 1875, law lecturer Trin. Coll., Camb., examiner in law tripos 1881-2-3, admitted a solicitor in Hilary term 1869, Clifford's Inn prize, the Broderip gold medal, and a special prize of Incorporated Law Society, author of *The Law of England on the Effects of Marriage on Property, The History of the Law of Primogeniture and Endowed Charities*, a student of Lincoln's Inn 21 Jan., 1878 (then aged 30), called to the bar 26 Jan., 1881 (eldest son of William Fenton Kenny, of Ripon, Yorks, J.P.); born 18 March, 1847; married 21 April, 1876, Emily Gertrude, 4th dau. of William Wood Wiseman, M.R.C.S., of Ossett, Yorks.

Downing College, Cambridge.

**Kenrick,** Edward, undergrad. New Coll., Oxon, a student of the Inner Temple 23 Nov., 1870 (then aged 20), called to the bar 7 June, 1873 (eldest son of John Bridges Kenrick, of Broadmead, Surrey); born , 1850.
Broadmead, Send, Surrey.

**Kenrick,** William, B.A., Trin. Coll., Camb., 1834-5, a student of the Middle Temple 26 Jan., 1832, called to the bar 13 Jan., 1837 (3rd son of Rev. Jarvis Kenrick, of Blechingley, Surrey); born , .

**Kent,** Clement Boulton Roylance, B.A. Trin. Coll., Oxon, classical exhibition, 2nd class classical mods. and 2nd class Lit. Hum., a student of Gray's Inn 19 Nov., 1881, Lee prize essay 1884, called to the bar 26 Jan., 1885 (eldest son of Alfred Clement Kent, of New Brighton, Cheshire, solicitor); born 28 Feb., 1860.
Montpellier Terrace, New Brighton, Cheshire.

**Kent,** Robert Thomas, M.A. Wadham Coll., Oxon, a student of Lincoln's Inn 20 Nov., 1841 (then aged 25), called to the bar 21 Nov., 1848 (eldest son of Robert Thomas Kent, Esq., of Kingston, Surrey); born , 1816; mar. 7 Aug., 1850, Caroline Julia, eldest dau. of late Thomas Cave, Esq., of Poole, Dorset.
West Holme, Knowle Green, Staines, Middlesex.

**Kent,** William Charles Mark, editor of the *Sun* 1845-70, author of *Alethei*, etc., a student of the Middle Temple 17 Nov., 1856, called to the bar 10 June, 1859 [only son of William Kent, of Exeter (and Ellen his wife, dau. of Judge Baggs, of Demerara), only son of late William Kent, post-capt. R.N.]; born 3 Nov., 1823; mar. 27 June, 1853, Ann, eldest dau. of Murdo Young, of the Middle Temple, bar.-at-law.
1, Campden Grove, Kensington, W.; Athenæum Club.

**Kenyon,** Hon. Edward Frederick, M.A., Trin. Coll., Camb., 1870, from Harrow, J.P. Flints, a member of the Northern circuit, a student of the Middle Temple 17 April, 1863, called to the bar 11 June, 1867 (3rd son of Lloyd, 3rd Lord Kenyon); born 27 Aug., 1842 (see Foster's *Peerage*).
16, Hereford Square, S.W.; 7, New Square, W.C.

**Kenyon,** Hon. George Thomas, M.A. Christ Church, Oxon, J.P. Salop and Flints, capt. Salop yeomanry cavalry 1873-8, heir presumptive to Lord Kenyon, a student of the Middle Temple 6 Nov., 1865, called to the bar 30 April, 1869 (2nd son of Lloyd, 3rd Lord Kenyon); born 28 Dec., 1840; married 21 Oct., 1875, Florance Anna, dau. of John Hurleston Leche, Esq., of Carden Park, Cheshire (see Foster's *Peerage*).
Llanerch-Panna, Ellesmere, Salop; Carlton Club.

**Kenyon,** Robert Lloyd, M.A. Christ Church, Oxon, Vinerian law scholar 1872, a member of the Oxford circuit, J.P. Shropshire, author of *The Gold Coins of England*, a student of the Middle Temple 4 Dec., 1862, called to the bar 17 Nov., 1873 (eldest son of late John Robert Kenyon, Q.C., of the Middle Temple); born 18 Jan., 1848 (see Foster's *Peerage*).
Pradoe, West Felton, R.S.O., Salop; 50, South Eaton Place, S.W.; 11, New Square, Lincoln's Inn, W.C.

**Keogh,** Edward, a member of the South-eastern circuit, a student of the Middle Temple 24 Jan., 1854, called to the bar 6 June, 1857 (youngest son of William Micans Keogh, Esq., of Dublin); born , .
Dr. Johnson's Buildings, Temple, E.C.

**Keogh,** George Peterson Francis, M.A. Christ Church, Oxon, a student of Lincoln's Inn 16 Nov., 1878 (then aged 23), called to the bar 21 June, 1882 (eldest son of Rev. George Patrick Keogh, late vicar of Dinton, Bucks, dec.); born 3 Nov., 1855.
2, New Square, Lincoln's Inn, W.C.

**Keogh,** William, B.A. Trin. Coll., Dublin, a student of the Inner Temple 19 May, 1866 (then aged 19), called to the bar 10 June, 1870 (only son of Rt. Hon. William Keogh, justice common pleas Ireland); born 1847.

**Keon,** Patrick, a student of the Middle Temple 27 April, 1863, called to the bar 26 Jan., 1866 (only son of Dominick Keon, Esq., of Glenade, co. Leitrim); born .
Wanganui, New Zealand.

**Ker,** (Hon.) Alan, puisne judge of Jamaica and judge of encumbered estates court since 1860, acting attorney-general Antigua 1853, chief justice Nevis 1854-6, chief justice Dominica 1856-60, a student of the Middle Temple 3 Nov., 1838, called to the bar 25 Nov., 1842 (eldest son of Robert H. Ker, Esq., of Greenock); born 7 Dec., 1819; married 7 July, 1851, Mary, dau. of Rev. George Clayton Tennyson, LL.D., and sister of Lord Tennyson, poet laureate; she died 4 April, 1884, leaving a son.
Jamaica.

**Ker,** Walter Charles Alan, M.A., Trin. Coll., Camb., 1879, and scholar 1874, goes the Western circuit, a student of the Inner Temple 22 June, 1876 (then aged 23), called to the bar 25 June, 1879 (only son of Alan Ker, judge supreme court of Jamaica); born 10 May, 1853 (see Foster's *Our Noble and Gentle Families*).
24, Lincoln's Inn Fields, W.C.

**Kerans,** Frederick Harold, a member of the Midland circuit, a student of the Inner Temple 15 April, 1871 (then aged 22), called to the bar 30 April, 1874 (2nd son of late Lyons Kerans, Esq., of Hooton Hall, Yorks); born , 1849; married 16 March, 1882, Marian, only dau. of J. C. Heyn, of London.
2, Tanfield Court, Temple, E.C.

**Kerr,** Alan, matric. London Univ. 1879 from Harrison's Coll., Barbados, a student of the Middle Temple 30 Oct., 1879, called to the bar 6 June, 1883 (eldest son of Thomas Kerr, of Barbados, judge of assistant court of appeal); born , .
4, Brabant Court, E.C.

**Kerr,** Cranstoun, M.A. Exeter Coll., Oxon, a student of the Inner Temple 12 June, 1865 (then aged 21), called to the bar 30 April, 1868 (youngest son of William Charles Kerr, Esq., of the Haie, Newnham, co. Gloucester); born 18 March, 1844 (see Foster's *Peerage*, M. LOTHIAN).
Care of, the Haie, Newnham, co. Gloucester

**Kerr,** Joseph, equity draftsman and conveyancer, a student of the Middle Temple 5 May, 1848, called to the bar 9 May, 1851 (3rd son of John Kerr, of Manchester); born

3, Garden Place, Lincoln's Inn Fields, W.C.

**Kerr,** Robert Malcolm, LL.D. Glasgow Univ. 1857, judge of City of London Court and commissioner of Central Criminal Court since 1859, a commissioner of lieutenancy for city of London, J.P. co. Dumbarton, J.P. Westminster, J.P., D.L. Middlesex, sometime deputy county court judge for North Wales, author of *An Action at Law*, editor of *Blackstone's Commentaries*, contested Peterborough 1874 and Kilmarnock 1880, a member of Faculty of Advocates Edinburgh, a student of Lincoln's Inn 16 Nov., 1842 (then aged 21), called to the bar there 28 Jan., 1848, admitted a barrister of the Middle Temple *ad eundem* 30 April, 1860 (eldest son of John Kerr, Esq., of Glasgow); born 5 June, 1821; married 2 Aug., 1848, Maria, 4th dau. of late Charles Knight, Esq., of London; she died 19 May, 1884, leaving issue.

7, Chester Terrace, Regent's Park, N.W.; Athenæum Club.

**Kerr,** Robert Malcolm Napier, M.A., Brasenose Coll., Oxon, 1883, goes the Western circuit, a student of the Inner Temple 11 April, 1876 (then aged 19), called to the bar 3 May, 1882 (eldest surviving son of Robert Malcolm Kerr, commissioner of City of London Court); born 7 Feb., 1857.

7, Chester Terrace, Regent's Park, N.W.; 1, Elm Court, Temple, E.C.; Oxford and Cambridge University Club.

**Kerr,** Russell James, chairman of second court of quarter sessions Gloucester 1878, chairman of Newnham-on-Severn Local Board of Health, J.P. Gloucestershire, a student of Lincoln's Inn 30 April, 1856 (then aged 23), called to the bar 26 Jan., 1859 (2nd son of William Charles Kerr, of Northampton, M.D.); born 4 Sept., 1832; married 4 Sept., 1860, Rosa Mary Anne, eldest dau. of George Richard Griffiths, of Castlehill, Englefield Green, Surrey, and has issue (see Foster's *Peerage*, M. LOTHIAN).

The Haie, Newnham-on-Severn; Windham and Raleigh Clubs.

**Kerr,** Rev. St. George, M.A., Trin. Coll., Dublin, 1858, B.A. 1851, vicar of Staincliffe, Yorks, since 1876, author of *The Case of the Fen Chapels Stated*, went the Oxford circuit 1851-6, a student of Gray's Inn 2 May, 1846, called to the bar 16 Jan., 1850 (2nd son of James Kerr, Esq., of Larch Hill, co. Dublin); born 17 Jan., 1824.

Staincliffe Vicarage, Dewsbury.

**Kerr,** William Williamson, M.A., Oriel Coll., Oxon, 1846, double 1st class 1843, author of *Law and Practice of Injunctions*, *Law of Fraud and Mistake*, *Law of Discovery*, *Law and Practice of Receivers of the High Court*, a student of Lincoln's Inn 5 Dec., 1845 (then aged 25), called to the bar 7 June, 1852 [2nd son of (Hon.) James Kerr, of the Inner Temple, and of Quebec, Canada, a justice of the same colony]; born 2 Jan., 1820.

101, Mount Street, Grosvenor Square, W.

**Kershaw,** Louis Addin, undergrad. Pembroke Coll., Oxon, goes the North-eastern circuit, a student of the Inner Temple 19 April, 1869 (then aged 24), called to the bar 18 Nov., 1872 (only son of Matthew Kershaw, of Maple Grange, Wallingford, Pennsylvania, and Luddenden, Yorks, gent.); born , 1845.

39, Park Square, Leeds; 5, King's Bench Walk, Temple, E.C.

**Kershaw,** Thomas Herbert, B.A. Trin. Coll., Oxon, practises before the supreme court of the Straits Settlements, a student of the Inner Temple 27 Jan., 1874 (then aged 22), called to the bar 25 April, 1877 (eldest son of Rev. Thomas Atherton Kershaw, rector of Milton, Northants); born , 1852.

Penang, Straits Settlements.

**Kettle,** Sir Rupert Alfred, Knt., judge of county courts (circuit No. 23) since 1859, knighted 1 Dec., 1880, one of the committee for framing county court rules, assistant chairman quarter sessions co. Stafford, J.P., D.L., J.P. cos. Hereford, Worcester, and Merioneth, a student of the Middle Temple 2 June, 1842, called to the bar 6 June, 1845, bencher 24 Nov., 1882 (5th son of Thomas F. Kettle, of Birmingham, merchant, dec.); born 9 Jan., 1817; married 18 Dec., 1851, Mary, dau. and heir of late William Cooke, Esq., of Merridale, co. Stafford; she died 13 July, 1884, leaving issue (see Foster's *Baronetage*).

Glan-y-don, Towyn, Merioneth; Merridale, Wolverhampton; Reform Club

**Kettle,** Rupert Edward Cooke, undergrad. St. John's Coll., Camb., goes the Oxford circuit, a student of the Middle Temple 19 Jan., 1874, called to the bar 7 May, 1879 (eldest son of His Honour Sir Rupert Alfred Kettle, of Merridale, co. Staff., and of the Middle Temple, Knt., judge of county courts); born 26 Dec., 1854.

Merridale, Wolverhampton; 59, Colmore Row, Birmingham.

**Kettlewell,** Herbert Harrison, B.A., Christ Coll., Camb., 1878, a student of Lincoln's Inn 4 May, 1877 (then aged 23), called to the bar 29 June, 1881 (eldest son of William Christian Kettlewell, Esq., late of Moor House, Yorks dec.); born , 1855.

2, New Square, Lincoln's Inn, W.C.

**Key,** Richard William, a member of the Northern circuit, a student of the Inner Temple 4 Nov., 1868 (then aged 20), called to the bar 6 June, 1871 (only son of Richard Charles Key, of Suffolk Lodge, Stamford Hill, London); born 25 Dec., 1847; married 9 Aug., 1870, Augusta, dau. of Mr. J. H. Bridgman, of Bridport, Dorset.

2, Hare Court, Temple, E.C.

**Key,** Thomas, joint editor of *Davidson's Precedents* and of *Compendium of Precedents in Conveyancing*, a student of Lincoln's Inn 8 Nov., 1852 (then aged 19), certificate of honour Jan., 1856, called to the bar 30 April, 1856 (eldest son of Thomas Hewett Key, Esq., of University Coll., London); born , 1833.

11, Campden House Road, Kensington, W.

**Khory,** Edaljee Jamsetjee, practises before the High Court of Bombay, a student of the Inner Temple 9 June, 1879 (then aged 30), called to the bar 3 May, 1882 (only son of Jamsetjee Maneckjee Khory, of Calcutta, merchant); born , 1849.
Bombay.

**Kidston,** John Wallace, M.A., B.C.L. Queen's Coll., Oxon, a student of Lincoln's Inn 17 Nov., 1875 (then aged 24), called to the bar 3 July, 1878 (2nd son of William Kidston, late of Glasgow, merchant, dec.); born , 1851.
Pall Mall Club, S.W.

**Kilby,** George Charles, deputy superintendent and remembrancer Calcutta, matric. London Univ. 1869, a student of the Middle Temple 2 May, 1868, called to the bar 26 Jan., 1871 (eldest son of George Kilby, of York, dec., formerly a merchant in Calcutta); born , ; married 31 Oct., 1872, Laura Blanche, 2nd dau. of late Henry E. Scott, Esq., of Bevelan, Midlothian.
Calcutta.

**Kilner,** George Washington, M.A. London Univ. 1881, a student of the Inner Temple 19 Jan., 1881 (then aged 20), called to the bar 7 May, 1884 (only son of Rev. John Kilner, of Hornsey, Wesleyan minister); born , 1861.
Hornsey Lane, N.

**Kinderley,** Lucius Graham, undergrad. Balliol Coll., Oxon, a student of Lincoln's Inn 19 Nov., 1836 (then aged 21), called to the bar 2 May, 1844 (youngest son of late George Kinderley, of Lincoln's Inn, gent.); born , 1815.

**Kindersley,** (Hon.) John Robert, puisne judge Madras 1873-84, Madras civil service 1847-84, a student of Lincoln's Inn 5 June, 1861 (then aged 35), called to the bar 17 Nov., 1863 (eldest son of Nathaniel William Kindersley, Esq., late of Bishop's Waltham, Hants, dec.); born , 1826.

**King,** Berkeley William, a student of Gray's Inn 30 April, 1842, called to the bar 17 Nov., 1862 (eldest son of Berkeley King, of London, gent.); born , .
Surbiton Hill Park, Surrey; 56, Chancery Lane, W.C.

**King,** George Wilby, equity draftsman and conveyancer, *Law Times* reporter in Justice Chitty's court, a student of Gray's Inn 20 Jan., 1868, called to the bar 17 Nov., 1870 (only son of George Seymour King, Esq., late of the audit office, Somerset House, dec.); born , ; married 2 Sept., 1875, Charlotte, eldest dau. of Walter Busby, Esq.
10, Old Square, Lincoln's Inn, W.C.

**King,** Henry, M.A. (fellow) Wadham Coll., Oxon, a student of the Inner Temple 19 Jan., 1836 (then aged 19), called to the bar 22 Nov., 1844 (youngest son of Francis King, of Great Stanmore, Middlesex); born , 1817.
5, Paper Buildings, Temple, E.C.

**King,** Henry, M.A., St. John's Coll., Oxon, 1849, late lieut.-col. commanding 1st cinque ports royal volunteers, formerly capt. 4th Sussex royal volunteers, and capt. Inns of Court royal volunteers, J.P. Sussex, a student of the Inner Temple 18 Jan., 1845 (then aged 22), called to the bar 4 May, 1849 (2nd son of John King, Esq., late of Loxwood House, Sussex, dec.); born 19 May, 1822; married 12 April, 1855, Annie Augusta, only dau. of late Thomas Broadwood, Esq., of Holmbush, Sussex; she died 19 Dec., 1867, leaving issue.
Isfield Place, Isfield, Uckfield, Sussex; Oxford and Cambridge Club, S.W.

**Locke-King,** Hugh Fortescue, J.P. Surrey, a student of Lincoln's Inn 7 May, 1870 (then aged 21), called to the bar 27 Jan., 1873 (2nd son of Hon. Peter John Locke-King, Esq., of Brooklands, Surrey, M.P.); born 7 Oct., 1848; married 3 Jan., 1884, Ethel, younger dau. of Sir Thomas Gore Browne, K.C.M.G., C.B. (see Foster's *Peerage*, E. LOVELACE).
Brooklands, Weybridge.

**King,** John Hampden, puisne judge British Guiana since 1868, acting chief justice 1875-6, member of House of Assembly Barbados 1847-53 and 1862, judge of court of appeal Barbados 1853-68, acting colonial secretary 1860-2, acting auditor-general 1862, acting governor of St. Kitts 1862, judge of assistant court of appeal Barbados 1867-9, matric. St. Mary Hall, Oxon, a student of the Inner Temple 27 April, 1837 (then aged 18), called to the bar 5 May, 1843 (eldest son of Rev. Robert O. King, of Barbados); born , 1819.
British Guiana.

**King,** Lucas Burnet Blacker, district and sessions judge Bengal, a student of the Middle Temple 4 June, 1869, called to the bar 15 May, 1878 (2nd son of Rev. Dr. Luke White King, of Bray, co. Wicklow); born , .
Dinagepore, Bengal.

**King,** Theodore, B.A., Queen's Coll., Oxon, 1870, capt. Worcester militia, an inspector of schools since 1872 and a member of the Oxford circuit, went the Western circuit, a student of the Inner Temple 15 April, 1868 (then aged 20), called to the bar 7 June, 1873 (only son of Rev. Thomas King, of Malvern Link, co. Worc.); born , 1848; married 1 Feb., 1877, Mary, only dau. of Philip Parsea Ellis, Esq., of Herbrandstone, co. Pembroke.
Woodside Lodge, Marchwood, Hants; Royal Southern Yacht Club, Southampton; United University Club, S.W.

**King,** William Holland, matric. London Univ. 1864 from King's Coll. School, a student of Lincoln's Inn 27 Oct., 1868 (then aged 21), called to the bar 6 June, 1871 (5th son of Daniel Henry King, of Stratton, Cornwall, surgeon); born , 1847; married 6 Dec., 1875, Eleanor Constance, only dau. of late John S. Lesson, Esq.
9, Old Square, Lincoln's Inn, W.C.

**Kingdon,** Alfred, acting attorney-general St. Vincent 1883, a member of the Western circuit, a student of the Inner Temple 23 Jan., 1875 (then aged 21, called to the bar 3 July, 1878 (3rd son of Thomas Kingdon Kingdon, Q.C., a master of the bench of the Inner Temple); born , 1854; married 12 April, 1879, Bessie Bruce, eldest dau. of George Aitken, Esq., of Glasgow.
St. Vincent.

**Kingdon,** Paul Augustus, B.A. (fellow) Exeter Coll., Oxon, a student of Lincoln's Inn 4 Nov., 1843 (then aged 23), called to the bar 24 Nov., 1846 (3rd son of Rev. Thomas Hockin Kingdon, of Pyworthy, Devon); born , 1820; married 16 Sept., 1854, Elizabeth Fortescue, eldest dau. of Rev. Peter D. Foulkes, vicar of Shebbear.
29, Marlborough Hill, N.W.; 23, Old Buildings, W.C.

**Kinghorn,** John, matric. Edinburgh Univ., a member of the Northern circuit, a student of Lincoln's Inn 25 Oct., 1859 (then aged 20), called to the bar 11 June, 1862 (only son of William Kinghorn, of Dunse, co. Berwick, merchant); born , 1839.
1, Brick Court, Temple, E.C.

**Kinglake,** Alexander William, B.A., Trin. Coll., Camb., 1832, an Etonian, M.P. Bridgwater 1857-69 (unseated), D.L. Somerset, lord of the manor of Saltmoor, Somerset, author of *Eothen*, of *The History of the Crimean War*, etc., practised at the chancery bar, a student of Lincoln's Inn 14 April, 1832 (then aged 22), called to the bar 5 May, 1837 (eldest son of William Kinglake, Esq., of Taunton); born , 1811.
Wilton House, Taunton; 28, Hyde Park Place, W.; Brooks', Athenæum, Travellers', and Oxford & Cambridge Clubs.

**Kinglake,** Robert Alexander, B.A., Trin. Coll., Camb., 1866, recorder of Penzance since 1883, a student of the Inner Temple 11 Nov., 1865 (then aged 22), called to the bar 17 Nov., 1868 (2nd son of late John Alexander Kinglake, serjeant-at-law); born , 1843; married 22 June, 1871, Mary Sybil, only dau. of late Andrew Cuthell, Esq., of Eastbourne.
Rushmere, Wimbledon, S.W.; 3, Harcourt Buildings, Temple, E.C.; Athenæum and New University Clubs.

**Kingsford,** Douglas, member of Bar Committee since Dec., 1883, goes the South-eastern circuit, undergrad. Trin. Coll., Camb., a student of the Middle Temple 9 Nov., 1862, exhibition Aug., 1866, called to the bar 18 Nov., 1867 (8th son of Rev. Sampson Kingsford, of Faversham, Kent); born , ; married 6 March, 1869, Beatrice Emma, eldest dau. of late Henry Brock-Hollingshead, Esq., of Billinge Scarr, co. Lanc.
20, Bedford Park Avenue, Chiswick, W.; 2, Brick Court, Temple, E.C.

**Kingsford,** Frank, B.A., Exeter Coll., Oxon, 1874, a student of Lincoln's Inn 26 Jan., 1875 (then aged 22), called to the bar 27 Jan., 1879 (3rd son of James Kingsford, of Sydenham, solicitor); born , 1853.
4, Stone Buildings, Lincoln's Inn, W.C.

**Kingsford,** John Parish, B.A., Emanuel Coll., Camb., 1871, a student of the Inner Temple 20 Nov., 1869 (then aged 22), called to the bar 6 June, 1872 (eldest son of John Jeken Kingsford, Esq., of Beckenham, Kent); born , 1847.
20, Nassau Street, New York.

**Kingsford,** Walter Bishop, M.A. Oriel Coll., Oxon, a student of Lincoln's Inn 4 May, 1869 (then aged 28), called to the bar 26 Jan., 1872 (9th son of Rev. Sampson Kingsford of Faversham, Kent); born , 1841.
12, Old Square, Lincoln's Inn, W.C.

**Kingsmill,** Arthur McArthur, B.A. St. John's Coll., Camb., a student of the Inner Temple 29 July, 1876 (then aged 19), called to the bar 9 June, 1880 (only son of William Thomas Kingsmill, of Port Elizabeth, Cape Colony, merchant); born , 1857.
Port Elizabeth, Cape Colony.

**Kingsmill,** Henry, M.A. Trin. Coll., Dublin, a member of the Western circuit, a student of Lincoln's Inn 22 May, 1847, went to the Inner Temple 21, where he was called to the bar 30 April, 1868 (then aged 42) (eldest son of Henry Kingsmill, Esq., of Sidmonton, co. Wicklow); born , 1826; married 21 Feb., 1867, Eleanor Mary, eldest dau. of late Arthur Walford, Esq., of London.
16, St. Stephen's Square, W.

**Kingston,** Frederick, B.A. London Univ. 1841, capt. Montreal garrison artillery, a student of the Inner Temple 10 Nov., 1841 (then aged 18), called to the bar 20 Nov., 1846 (4th son of Lucy Henry Kingston, Esq., of London); born 22 Jan., 1823; married 14 June, 1860, Harriett Esther, eldest dau. of Fennings Taylor, Esq., of Ottawa, deputy clerk of senate, and has issue.
Montreal.

**Kinnear,** John Boyd, J.P. Fifeshire, author of *Digest of House of Lords Cases Decided on Appeal from Scotland* 1709-1864, *On the Law of Bankruptcy in Scotland*, a member of Faculty of Advocates Edinburgh 2 March, 1850, a student of the Inner Temple 4 June, 1852 (then aged 24), called to the bar 6 June, 1855 (elder son of Charles Kinnear, Esq., of Kinloch, co. Fife); born , 1828; married 1st, 12 Aug., 1852, Sarah Harriet, only child of George Frith, Esq., of Worksop, Notts; she died , 1866; he married 2ndly, , 1868, Teresa, 4th dau. of late Clemente Bassano, of Venice.
Courtil Rozel, Guernsey; Kinloch House, Ladybank, N.B.; 9, Old Square, Lincoln's Inn, W.C.

**Kirby,** Arthur Raymond, equity draftsman and conveyancer, a student of Lincoln's Inn 12 March, 1863 (then aged 21), called to the bar 30 April, 1866 (5th son of late George Goldsmith Kirby, Esq., of Twickenham); born , 1842.
81, Cromwell Road, South Kensington, S.W.; 11a New Square, Lincoln's Inn, W.C.

**Kirby,** Henry George Middleton, B.A., Trin. Coll., Camb., 1865, a member of the Western circuit, a student of Lincoln's Inn 17 Jan., 1865 (then aged 22), called to the bar 30 April, 1868 (2nd son of Thomas Kirby, Esq., of Inhurst, Berks, commander R.N.); born , 1843.
6, St. James' Place, S.W.

**Kirby,** Thomas Frederick, bursar of Winchester Coll. since 1862, secretary for Hants of the Society of Antiquaries, M.A. Trin. Coll., Camb., fellow 1861, assistant tutor 1861-4, an Etonian, a student of Lincoln's Inn 27 Jan., 1862 (then aged 25), called to the bar 26 Jan., 1866 (eldest son of Thomas Kirby, of Inhurst House, Hants, commander R.N.); born 3 Sept., 1836; married 15 Oct., 1865, Helen, dau. of Walter John Hunter, Esq., of Baughurst House, Hants.
St. Mary's College, Winchester.

**Kirke,** Henry, M.A., B.C.L., Wadham Coll., Oxon, 1866, stipendiary magistrate British Guiana 1872, acting puisne judge April, 1874, sheriff of Essequibo 1877, went the Midland circuit, a student of the Inner Temple 8 Nov., 1862 (then aged 20), called to the bar 27 Jan., 1868 (posthumous and only son of late Henry Kirke, of Chapel-en-le-Frith, co. Derby); born 4 June, 1842; married 19 May, 1864, Agnes, youngest dau. of Admiral Sir Stephen Lushington, G.C.B., and has issue (see Foster's *Baronetage*, LUSHINGTON).
British Guiana.

**Kirke,** John, a student of the Middle Temple 31 Oct., 1850, called to the bar 1 May, 1854 (7th son of John Kirke, Esq., of East Markham, Notts); born 27 May, 1826; married 12 July, 1866, Emma M., elder dau. of late J. Brewster, of Brampton, Hunts.
Care of Mirfield Hall, East Markham, Tuxford, Notts.

**Kirkham,** Arthur Macdonald, LL.M., Trin. Coll., Camb., 1879, B.A. 1875, a member of the Northern circuit, a student of Lincoln's Inn 3 July, 1878 (then aged 27), called to the bar 11 May, 1881 (only son of late Arthur Leeche Kirkham, Esq., of Berehurst, Surrey); born , 1851.
1, Harcourt Buildings, Temple, E.C.

**Kirkham,** Thomas Brown, matric. London Univ. 1858, educational inspector central division Bombay, justice of peace Bombay, a student of the Middle Temple 9 June, 1880, called to the bar 18 April, 1883 (2nd son of James Kirkham, of London, gent., dec.); born , .
Bombay.

**Kirkpatrick,** Clarence, pleader before the High Court North-west Provinces India and of the Punjab, licentiate in law of the Calcutta Univ., a student of Lincoln's Inn 5 June, 1878 (then aged 33), called to the bar 29 June, 1881 (4th son of William Kirkpatrick, Esq., formerly deputy registrar of the Sudder Dewanny Adaw, late of Calcutta, dec.); born , 1855.
Allahabad, North-west Provinces India.

**Kirkpatrick,** Edward Godman, M.A., Trin. Coll., Camb., 1855, a student of the Middle Temple 2 April, 1846, called to the bar 26 Jan., 1853 (eldest son of Richard Godman Kirkpatrick, Esq., of Ryde, Isle of Wight); born , .
United University Club, S.W.

**Kirkpatrick,** Henry Clare, M.A., Trin. Coll., Dublin, 1868, reporter to the High Court at Calcutta, a student of Lincoln's Inn 8 Nov., 1864 (then aged 22), called to the bar 6 June, 1883 (eldest son of Rev. William Baillie Kirkpatrick, D.D., of Dublin); born , 1842.
Calcutta.

**Kirkpatrick,** John, M.A., Trin. Coll., Camb., 1840, late major Kent artillery militia, J.P. Kent, editor of *Mackenzie's Roman Law*, a student of the Inner Temple 31 Jan., 1835 (then aged 20), called to the bar 31 Jan., 1840 (2nd son of George Kirkpatrick, of Bromley, Kent); born , 1815; married , 1854, Margaretta, eldest dau. of Henry Caldecott, Esq., of Holton Hall, co. Lincoln, and has issue.
Monks Horton Park, Hythe; Oxford and Cambridge Club.

**Kirkpatrick,** William Trench, B.A., Trin. Coll., Camb., 1880, a student of the Inner Temple 24 Jan., 1879 (then aged 21), called to the bar 18 April, 1883 (eldest son of Alexander Richard Kirkpatrick, of Donacomper, Celbridge, co. Kildare); born 1 Aug., 1857.
Donacomper, near Celbridge, co. Kildare; 8, King's Bench Walk, Temple, E.C.

**Kirkwood,** William Montague Hammett, Crown advocate Japan, a student of the Inner Temple 25 April, 1870 (then aged 20), called to the bar 30 April, 1873 (4th son of John Townsend Kirkwood, of Yeovale, Bideford, Devon); born , 1850; married , 1874, Alice Harriett Eva, 2nd dau. of Hugh Darby Owen, Esq., of Bettys, co. Montgomery.
Yeovale, Bideford; Yokohama, Japan.

**Kirton,** James, matric. London Univ. 1864, a student of the Middle Temple 17 April, 1862, called to the bar 17 Nov., 1864 (4th son of Nathaniel Kirton, of Barbados, landed proprietor); born , .
Barbados.

**Kisch,** Benjamin, M.A. London Univ. 1863, B.Sc. 1862, and a member of Convocation, a student of Lincoln's Inn 15 April, 1863 (then aged 20), called to the bar 26 Jan., 1866 (eldest son of Joseph Kisch, Esq., of London); born 11 Nov., 1842.
9, Randolph Road, Maida Vale, W.; 11, New Square, Lincoln's Inn, W.C.

**Kisch,** Henry, matric. London Univ. 1870, goes the South-eastern circuit, a student of the Middle Temple 11 April 1872, called to the bar 7 June, 1875 (3rd son of Simon Abraham Kisch, of London, solicitor); born , .
Albert House, Fulham Road, S.W.; 3, Garden Court Temple, E.C.

**Kisch,** Hermann Michael, B.A. Trin. Coll., Camb., matric. London Univ. 1868, under-secretary judicial and political department government of Bengal, a student of Lincoln's Inn 6 May, 1871 (then aged 20), called to the bar 6 June, 1883 (4th son of Joseph Kisch, of London, surgeon); born , 1851.
Calcutta; 9, Randolph Road, Maida Vale, W.

**Kitchin,** Clifford, LL.B., Trin. Hall, Camb., 1882, a student of Lincoln's Inn 8 Nov., 1880 (then aged 21), Inns of Court prizeman Dec., 1880, and Dec., 1881, international and constitutional law scholarship 1883, called to the bar 17 Nov., 1884 (2nd son of John Kitchin, Esq., J.P., of Harrogate, Yorks); born 1 Oct., 1859.
Harrogate.

**Kittle,** Richard Walter, B.A., LL.B., St. Peter's Coll., Camb., 1879, a student of Lincoln's Inn 3 Nov., 1879 (then aged 22), lecture prizes 1881-2, called to the bar 21 June, 1882 (only son of Richard Kittle, of Colyton, Devon); born 24 May, 1857.
Colyton, Devon; 12, Old Square, W.C.

**Knight,** Coldham Crump, M.A., Corpus Christi Coll., Camb., 1878, goes the South-eastern circuit, a student of the Inner Temple 19 Nov., 1877 (then aged 24), called to the bar 26 Jan., 1883 (youngest son of John Knight, of Farnham, Surrey, banker, dec.); born , 1853.
Weybourne House, Farnham, Surrey; 2, Brick Court, Temple, E.C.

**Knight,** Edward Frederick, B.A. Caius Coll., Camb., a student of Lincoln's Inn 24 Jan., 1876 (then aged 23), called to the bar 7 May, 1879 (only son of Edward Knight, Esq., of Brighton); born , 1853.
St. Stephen's Club, Westminster, S.W.

**Knight,** Finlay, a student of the Inner Temple 28 April, 1864 (then aged 41), called to the bar 26 Jan., 1867 (3rd son of late John Knight, of Brighton, gent., dec.); born , 1823.
8, Stafford Terrace, Kensington, W.

**Knight,** Frederic (Augustus), a member of the South-eastern circuit, a student of the Middle Temple 25 May, 1835, called to the bar 26 Jan., 1870 (2nd son of Charles Knight, of London, gent.); born , .
24, Upper Berkeley Street, W.; 1, Mitre Court Buildings, Temple, E.C.

**Knight,** Joseph, editor of *Notes and Queries* since 1883, "Sylvanus Urban" of *Gentleman's Magazine*, a student of Lincoln's Inn 12 Nov., 1860 (then aged 31), called to the bar 6 June, 1863 (eldest son of Joseph Knight, Esq., of Leeds); born 24 May, 1829; married June, 1856, Rachel, 3rd dau. of John Wilkinson, Esq., J.P., of Gledhow Mount, Leeds.
27, Camden Square, N.W.

**Knight,** Joshua Gittens, island scholar of Codrington Coll., Barbados, with 2nd class honours and classics and mathematics, rector of St. Stephen's, Prince's Town, Trinidad 1875-82, etc., a student of the Middle Temple 18 Nov., 1882, prizeman in jurisprudence and constitutional law 1884 and in common law 1885, called to the bar 26 Jan., 1885 (4th son of Joshua Gittens Knight, late of Providence Plantation, Barbados, dec.); born 16 June, 1842; married 2 July, 1867, Elizabeth Augusta, eldest dau. of S. F. Titzck, Esq., postmaster and marshal of the Island of Tobago, West Indies.
Common Room, Middle Temple, E.C.

**Knight,** Valentine Catherwood, M.A., Univ. Coll., Oxon, 1850, a student of the Inner Temple 11 Aug., 1845 (then aged 20), called to the bar 22 Nov., 1850 (eldest son of Valentine Knight, of London); born , 1825.

**Knight,** William, practises before the supreme consular court of the Levant, Constantinople, sometime counsel to royal southern yacht squadron, a student of Lincoln's Inn 11 June, 1832 (then aged 19), called to the bar 19 Nov., 1840 (eldest son of William Knight, of Euston Place, London); born 1813.
Constantinople.

**Knight,** William, M.A., Trin. Coll., Camb., 1876, goes the South-eastern circuit, a student of Lincoln's Inn 13 Nov., 1867 (then aged 22), called to the bar 6 June, 1872 (eldest son of late Thomas John Knight, of Richmond, Surrey, and of the Middle Temple, bar.-at-law); born , 1845.

**Knightley,** Charles Valentine, B.A. Christ Church, Oxon, goes the Midland circuit, a student of the Inner Temple 18 May, 1876 (then aged 22), called to the bar 7 May, 1879 (eldest son of Rev. Henry Charles Knightley, vicar of Wasperton, co. Warwick); born 22 July, 1853; married 26 April, 1883, Juliet Claudine, eldest dau. of T. W. Watson, Esq., of Lubenham, co. Leicester, and of Tile Barn, Berks (see Foster's *Baronetage*).
20, Ovington Square, S.W.; 8, King's Bench Walk, Temple, E.C.

**Knipe,** Henry Robert, LL.B., Trin. Coll., Camb., 1876, Burney prizeman 1876-7, a member of the South-eastern circuit, educated at Harrow, a student of the Inner Temple 22 Jan., 1876 (then aged 21), common law scholarship 1877, called to the bar 27 Jan., 1879 (4th son of Edward Samuel Knipe, of London); born 11 Nov., 1854; unmarried.
18, Elvaston Place, Queen's Gate, S.W.; 4, Paper Buildings, Temple, E.C.

**Knowles,** Sir Francis Charles, Bart., M.A., Trin. Coll., Camb., 1828, went the Northern circuit, a student of Lincoln's Inn 27 Jan., 1824 (then aged 21), called to the bar 28 Jan., 1834 (eldest son of Admiral Sir Charles Henry Knowles, of Llwyndera, co. Montgomery, Bart.); born 10 June, 1802; married 26 May, 1831, Emma, 4th dau. of Sir George Pocock, Bart., M.P., F.R.S., and has a son (see Foster's *Baronetage*).
Mayfield, Ryde, Isle of Wight.

**Knowles,** George, M.A., LL.M., Trin. Coll., Camb., 1873, a student of the Inner Temple 22 March, 1870 (then aged 22), called to the bar 27 Jan., 1873 (2nd son of John Knowles, of Herne Hill, Surrey, merchant); born , 1848; married 13 Feb., 1873, Fanny Maria, 2nd dau. of William Jones Mellor, Esq., of Huntingdon.
49, Hereford Road, W.

**Knowles,** Lees, M.A., LL.M., Trin. Coll., Camb., 1882, from Rugby, a member of the Northern circuit, joint editor of *Greenwood's Real Property Statutes*, 2nd edn., a student of Lincoln's Inn 6 Nov., 1879 (then aged 22), called to the bar 17 Nov., 1882 (eldest son of John Knowles, Esq., of Pendlebury, co. Lanc.); born 16 Feb., 1857.

Westwood, Pendlebury, co. Lanc.; 2, New Square, Lincoln's Inn, W.C.

**Knowles,** Mark, a member of the Northern circuit, vice-chairman Blackburn School Board 1875, educated at St. John's National School, Blackburn, ironfounder and engineer 1856-76, inventor of the patent expanding comb, the patent centre-point warping machine, etc., a student of the Middle Temple 17 Jan., 1876, called to the bar 17 Nov., 1879 (youngest son of late Mark Knowles, of Blackburn, co. Lanc., dec.); born 26 Sept., 1834; married 1st, 25 June, 1857, Hannah, dau. of William Wolstenholme, Esq.; she died , 1872, leaving 3 sons and 2 daus.; he married 2ndly, 10 March, 1874, Blanche Adèle, dau. of Sir Joseph Devereux, of Windsor.

Lancaster House, Wallington, Surrey; 18, Adam Street, Adelphi, W.C.

**Knowles,** Townley Rigby, a member of the Northern circuit, a student of the Inner Temple 23 April, 1833 (then aged 22), called to the bar 10 June, 1836 (eldest son of Lt.-Col. Joseph Knowles, late Madras army); born , 1811.

**Knox,** André Blasini, M.A., Trin. Coll., Camb., 1867, a student of Lincoln's Inn 5 Nov., 1864 (then aged 25), called to the bar 30 April, 1872 [only son of (Hon.) William George Knox, chief justice of Trinidad, West Indies]; born , 1839.

Trinidad.

**Knox,** Andrew Alexander, M.A., Trin. Coll., Camb., 1847, F.R.G.S., late magistrate at Marlborough Street police court, a student of Lincoln's Inn 19 April, 1844 (then aged 25), called to the bar 23 Nov., 1847 (2nd son of late George Knox, of London, dec.); born , 1819; married 26 Aug., 1857, Susan Toten, youngest dau. of late James Armstrong, Esq., B.C.S.

91, Victoria Street, Westminster, S.W.

**Knox,** George, M.A., Caius Coll., Camb., 1873, B.A. Univ. of Sydney, New South Wales, a student of Lincoln's Inn 17 Jan., 1867 (then aged 21), called to the bar 17 Nov., 1870 (eldest son of Edward Knox, of Sydney, aforesaid, bar.-at-law); born , 1846.

Sydney, New South Wales.

**Knox,** Hubert Thomas, special assistant to collector and magistrate and agent to governor of Vizagapatam, Madras, a student of the Middle Temple 11 Nov., 1863, called to the bar 27 Jan., 1868 (3rd son of Charles Knox, Esq., of Ballinrobe, co. Mayo); born , .

Vizagapatam, Madras; Castle Lacken, Killala, co. Mayo.

**Knox,** William Worsley, M.A., Trin. Coll., Camb., 1854, reporter for Incorporated Council in chancery division a student of Lincoln's Inn 14 March, 1850 (then aged 20), called to the bar 1 May, 1854 (only son of Col. Douglas Knox, late of Edinburgh, dec.); born , 1830; married 17 June, 1856, Nina, eldest dau. of late Francis T. D. Sewell, Esq., of Wickhill House, Berks, lieut. R.N; she died 5 April, 1879, leaving issue.

38, Porchester Square, W.; 7, Stone Buildings, W.C.

**Knyvett,** Seymour Henry, M.A. Trin. Coll., Oxon, H.M.'s inspector of factories, a student of the Inner Temple 26 Jan., 1870 (then aged 20), called to the bar 6 June, 1874 (youngest son of late Carey Seymour Knyvett, of London, banker); born 9 April, 1849; married 20 Jan., 1881, Margaret Louisa, 2nd dau. of William Smith, of Sheffield, solicitor, and has issue.

80, Wellington Road, Edgbaston.

**Koenig,** Etienne (Louis Jean), matric. London Univ. from Royal Coll., Mauritius, 1881, a student of the Middle Temple 12 Oct., 1881, called to the bar 25 June, 1884 (6th son of Louis Alfred Koenig, of the Mauritius, and of the Middle Temple, bar.-at-law); born , .

Mauritius.

**Koenig,** Louis Alfred, practises before the supreme court of the Mauritius, matric. London Univ. 1842, a student of the Middle Temple 27 April, 1843, called to the bar 13 June, 1851 (eldest son of Henry Koenig, Esq., of Mauritius); born , .

Mauritius.

**De Korte,** Benedictus, practises before the supreme court of Cape Colony, a student of the Inner Temple 28 May, 1877 (then aged 19), called to the bar 21 April, 1880 [4th son of (Hon.) Giles Johannes de Korte, member of Legislative Council Cape of Good Hope]; born , 1858.

Cape Town.

**Kotzé,** Frederick Jacobus, undergrad. Trin. Hall, Camb., a student of the Inner Temple 30 Jan., 1865 (then aged 21), called to the bar 17 Nov., 1868 (youngest son of Frederick Jacobus Kotzé, of Mowbray, Cape of Good Hope); born , 1844.

Mowbray, Cape of Good Hope.

**Kotzé,** John Gilbert, chief justice of Transvaal since 1881, LL.B. London Univ. 1873, editor of *Van Leeuwen's Commentaries on Roman-Dutch Law*, a student of the Inner Temple 25 Jan., 1870 (then aged 20), exhibition July, 1872, called to the bar 30 April, 1874 (youngest son of Petrus Johannes Kotzé, of Cape Town, gent.); born , 1850.

Transvaal, South Africa.

**Kowalski,** Maurice Otho Stanislaus Gray, LL.B., Gonville and Caius Coll., Camb., 1878, a student of the Inner Temple 23 Sept., 1875 (then aged 19), called to the bar 3 July, 1878 (only son of late John Joseph Kowalski, of London, merchant, dec.); born , 1856.

3, Hare Court, Temple E.C.

**Shyamaji Krishnavarmâ** (pandit,) B.A., Balliol Coll., Oxon, 1882, a student of the Inner Temple 21 June, 1879 (then aged 22), called to the bar 17 Nov., 1884 (eldest son of Krishnavarmâ, of Mandavi, Kutch, India); born , 1857.

Balliol College, Oxford.

**K'Vern**, George Victor, matric. London Univ. 1875 from Royal Coll. Mauritius, a student of the Middle Temple 5 Nov., 1877, called to the bar 9 June, 1880 (eldest son of Victor K'Vern, of Curepipe, Mauritius); born , 1856.

29, Montagu Place, Russell Square, W.C.

**Kydd**, Samuel, a member of the Northern circuit, a student of Gray's Inn 13 Oct., 1858, called to the bar 6 June, 1861 (2nd son of James Kydd, Esq., of Arbroath, co. Forfar); born , .

5, Mitre Court Chambers, E.C.

**Kynnersley**, Edmund McKenzie Sneyd, M.A. St. John's Coll., Oxon, H.M.'s inspector of schools since 1874, a member of the Oxford circuit, a student of the Inner Temple 8 June, 1866 (then aged 24), called to the bar 7 June, 1869 (eldest son of Thomas Clement Sneyd Kynnersley, of Moor Green, co. Worc., bar.-at-law); born 1 Dec., 1841.

Chester.

**Kynnersley**, Thomas Clement Sneyd, M.A., St. John's Coll., Camb., 1828, stipendiary magistrate for Birmingham since 1856, recorder of Newcastle-under-Lyme since 1858, J.P., D.L., vice-chairman Warwickshire sessions since 1863, J.P. cos. Stafford and Worcester, revising barrister on Oxford circuit 1832-56, educated at Rugby, a student of the Middle Temple 27 May, 1824, called to the bar 20 June, 1828 (2nd son of Thomas Sneyd Kynnersley, Esq., of Loxley Park, co. Staff.); born 23 July, 1803; married June, 1834, Eliza Rose, eldest dau. of late Joseph Sandars, Esq., of Taplow House, Bucks; she died , 1860, leaving issue.

Moor Green, Moseley, Birmingham.

# L

**Labilliere,** Francis Peter, a member of the South-eastern circuit, sometime of Victoria, Australia, a student of the Middle Temple 7 Nov., 1860, called to the bar 6 June, 1863 (only son of Charles Edgar Labilliere, of London, gent.); born , ; married 9 Oct., 1867, Adelaide, eldest dau. of late Rev. Edward Ravenshaw, rector of West Kington, Wilts.

Hillingdon House, Harrow; 5, Pump Court, Temple, E.C.

**Lacaita,** Charles Carmichael, M.A. Balliol Coll., Oxon, a student of Lincoln's Inn 8 June, 1875 (then aged 22), called to the bar 27 Jan., 1879 (only son of Sir James Philip Lacaita, K.C.M.G.); born 5 April, 1853 (see Foster's *Baronetage*).

27, Duke Street, St. James', S.W.; 11, New Square, Lincoln's Inn, W.C.

**Lachlan,** Harry Norman, B.A. Magdalen Coll., Oxon, a student of the Middle Temple 19 Jan., 1877, called to the bar 17 Nov., 1881 (3rd son of late George Lachlan, of Dry Hill Park, Tonbridge, shipbroker, dec.); born , .

Dry Hill Park, Tonbridge; 9, New Square, Lincoln's Inn, W.C.

**Lack,** Albert Innocencio, a student of Gray's Inn 14 July, 1881, called to the bar 25 June, 1884 (2nd son of Albert Lack, of Port of Spain, Trinidad, merchant); born , .

Port of Spain, Trinidad.

**Ladbury,** Frederick James, B.A. St. John's Coll., Camb., a member of the South-eastern circuit, a student of the Middle Temple 23 Dec., 1870, called to the bar 26 Jan., 1874 (4th son of George Herbert Ladbury, of London); born , .

8, St. Andrew's Place, Regent's Park, W.

**Ladell,** William Wykes, educated Univ. Coll., London, a student of Lincoln's Inn 14 Nov., 1848 (then aged 19), called to the bar 9 June, 1854 (eldest son of Richard Ladell, of London); born , 1829.

**Laidlay,** Andrew, M.A., B.C.L. Queen's Coll., Oxon, a student of Lincoln's Inn 28 April, 1869 (then aged 24), called to the bar 26 Jan., 1872 (eldest son of John Watson Laidlay, Esq., of Seacliffe, Haddington, N.B.); born , 1845; married 12 Jan., 1882, Theophila Elizabeth, eldest dau. of Rev. C. E. Turner, vicar of Egg Buckland, Devon.

29, Lansdowne Crescent, W.

**Laidlay,** William James, LL.M., St. Peter's Coll., Camb., 1875, B.A., LL.B. 1872, a student of the Middle Temple 6 April, 1872, called to the bar 30 April, 1875, a member of the Faculty of Advocates Edinburgh 1874 (2nd son of John Watson Laidlay, Esq., of Seacliff, co. Haddington); born , .

Edinburgh.

**Laing,** Frederick Ninian Robert, a student of the Middle Temple 22 May, 1880, called to the bar 18 April, 1883 (youngest son of late Robert Laing, of Jedburgh, N.B., solicitor, dec.); born , .

7, New Square, Lincoln's Inn, W.C.

**Laing,** John George, M.A. (late fellow), St. John's Coll., Camb., 1865, B.A. (second wrangler and Smith's prizeman) 1862, a student of Lincoln's Inn 21 Nov., 1863 (then aged 24), called to the bar 6 June, 1866 (2nd son of Malcolm Laing, of Upper Canada, formerly of Jamaica, dec.); born 26 Aug., 1839; married 14 May, 1868, Margaret, dau. of Alexander Macdonald, Esq., late of Johnston, Aberdeenshire.

46, Ladbroke Grove, W.; 3, New Sq., Lincoln's Inn, W.C.

**Laing,** John Gerard, B.A. Clare Coll., Camb., matric. London Univ. 1870, a member of the South-eastern circuit, a student of the Middle Temple 22 Jan., 1872, called to the bar 17 Nov., 1874 (younger son of David Gordon Laing, of London, builder); born .

5, Paper Buildings, Temple, E.C.

**Laing,** Samuel, M.P., M.A., St. John's Coll., Camb., 1835, B.A., second wrangler, fellow 1832, mathematical tutor, J.P., D.L. Orkney, M.P. Orkney and Shetland since Jan., 1873, Wick 1852-7, 1859-60, and 1865-8, financial secretary to the treasury 1859-60, finance minister in India 1861-3, a railway commissioner 1845, chairman of London and Brighton Railway Company 1848-55, 1867, of General Credit and Finance Company, and of Sydenham Crystal Company 1852-5, and deputy chairman of Great Eastern Railway Company, private secretary to Lord Taunton, then Mr. Labouchere, president of the Board of Trade, fellow of Geological, Ethnological, and Scottish Antiquaries' Societies, educated at Houghton-le-Spring Grammar School, a student of Lincoln's Inn 10 Nov., 1832 (then aged 20), called to the bar 9 June, 1837 (eldest son of Samuel Laing, of Papdale, Orkney); born 12 Dec., 1812; married , 1841, Mary, dau. of Capt. Cowan, R.N., and has issue.

Crook, Kirkwall, N.B.; 5, Cambridge Gate, Regent's Park, N.W.; Reform Club, S.W.

**Lake,** Herbert John, M.A. New Coll., Oxon, equity reader to Incorporated Law Society 1877-8, a student of Lincoln's Inn 25 April, 1867 (then aged 21), called to the bar 10 June, 1870 (4th son of Henry Lake, of London, solicitor); born , 1846.

37, Kensington Square, W., or 1, Hampstead Lane Highgate, N.; 7, New Square, Lincoln's Inn, W C.

**Lake,** Reginald John, undergrad. New Coll., Oxon, a member of the South-eastern circuit, a student of Lincoln's Inn 9 Nov., 1871 (then aged 21), called to the bar 17 Nov., 1874 (2nd son of George Lake, Esq., of Bushey House, Herts); born , 1850; married 6 Aug., 1879, Mary Beatrice, 5th dau. of late John Greene, of Abbey Ruins, Bury St. Edmunds.
9, New Square, Lincoln's Inn, W.C.

**Lamaison,** William Engelbert, M.A., Gonville and Caius Coll., Camb., 1874, a student of the Inner Temple 27 Oct., 1870 (then aged 23), called to the bar 7 June, 1873 (only son of late Lawrence Leonard John William Lamaison, of Demerara, British Guiana, bar.-at-law); born , 1847; married 12 Oct., 1875, Marian Warlters, eldest dau. of Henry Horne, Esq., of Salmons, Caterham, Surrey.
3, Paper Buildings, Temple, E.C.

**Lamb,** Andrew Simon, matric. Edinburgh Univ., goes the South-eastern circuit, a member of Faculty of Advocates Edinburgh 26 Nov., 1861, a student of the Inner Temple 8 Nov., 1862 (then aged 23), called to the bar 9 June, 1865 (only surviving son of Andrew Lamb, C.E., of Southampton); born , 1839.
1, Paper Buildings, Temple, E.C.

**Lamb,** Joseph Chatto, M.A., Jesus Coll., Camb., 1875, a member of the North-eastern circuit, a student of the Inner Temple 2 May, 1872 (then aged 22), called to the bar 30 April, 1875 (2nd son of late Joseph Chatto Lamb, Esq., late of Ryton Hall, co. Durham, dec.); born , 1850.
Ryton Hall, Newcastle-on-Tyne.

**Lambert,** Isaac Cowley, M.A., Trin. Coll., Camb., 1876, a member of the Midland circuit, a student of the Middle Temple 3 Nov., 1870, called to the bar 26 Jan., 1874 (5th son of Thomas Lambert, of Surbiton Hill, co. Surrey, merchant); born , .
Surbiton Hill.

**Lambert,** Percival Beevor, B.A. Queen's Coll., Oxon, a student of Lincoln's Inn 26 Jan., 1871 (then aged 25), called to the bar 17 Nov., 1873 (eldest son of Percival Lambert, Esq., late of Hull, dec.); born , 1846.
25, Old Buildings, Lincoln's Inn, W.C.

**Lambert,** Stampa Waller, a member of the Western circuit, a student of the Middle Temple 15 Nov., 1879, called to the bar 21 June, 1882 (7th son of Henry Thomas Lambert, of Anerley, Surrey, gent.); born , .
3, Addiscombe Villas, Croydon; 4, Temple Gardens, E.C.

**Lambert,** William, M.A. New Inn Hall, Oxon, a member of the North-eastern circuit, a student of Lincoln's Inn 27 Jan., 1875 (then aged 21), called to the bar 7 May, 1879 (only son of William Jonah Lambert, late of Sowerby, Yorks, M.D., dec.); born , 1854.
1, Temple Gardens, E.C.

**Lambert,** William Charles, M.A., Trin. Coll., Camb., 1828, a member of the Western circuit, a student of the Middle Temple 17 Nov., 1815, called to the bar 28 May, 1824 (2nd son of Robert Lambert, Esq., of Dorchester); born , .
Steepleton Manor House, Dorchester.

**Lamplugh,** George Edward, matric. King's Coll., London, a student of the Middle Temple 24 Jan., 1881, called to the bar 17 Nov., 1883 (eldest son of Henry Lamplugh, of Lowthorpe, Yorks, dec.); born , .
Bridlington.

**Lamy,** Joseph Lewis Arnold, matric. London Univ. 1877, practises before the supreme court at Trinidad, a student of the Inner Temple 21 May, 1878 (then aged 20), called to the bar 11 May, 1881 (only son of Arnold Lamy, of Trinidad, merchant); born , 1858.
Port of Spain, Trinidad.

**L'Amy,** William Ramsay, B.A., Trin. Coll., Camb., 1872, a student of the Inner Temple 18 Nov., 1870 (then aged 20), called to the bar 7 June, 1875 (eldest son of John Ramsay L'Amy, Esq., of Dunkenny, co. Forfar, N.B.); born 11 Aug., 1850; married 29 May, 1878, Christian, 2nd dau. of Alexander Mitchell-Innes, Esq., of Ayton and Whitehall, co. Berwick, N.B.
107, Cromwell Road, S.W.

**Lanauze,** Charles Edward, practises before the High Court at Madras, a student of the Middle Temple 24 April, 1871, called to the bar 27 Jan., 1873 (youngest son of late Lieut. Lanauze, of Madras); born , .
Palghout, Madras.

**Lancaster,** Robert, a student of the Middle Temple 10 June, 1867, called to the bar 10 June, 1870 (2nd son of John Lancaster, sometime of Bilton Grange, co. Warwick, late M.P., coal and ironmaster); born , .
Wolston Heath, Rugby.

**Lane,** Richard Ouseley Blake, B.A. Trin. Coll., Dublin, a member of the South-eastern circuit, a student of the Inner Temple 16 Jan., 1867 (then aged 25), called to the bar 17 Nov., 1870 (eldest son of Rev. Jeremiah Lane, rector of Killashee, co. Kildare); born , 1842.
2, Westgate Terrace, West Brompton, S.W.; 3, Tanfield Court, Temple, E.C.

**Lane,** Sidney Leveson, B.A. Christ Church, Oxon, late capt. 1st Staff. militia, J.P., D.L. Yorks North Riding, a student of the Middle Temple 19 Nov., 1853, called to the bar 17 Nov., 1858 (2nd son of John Newton Lane, Esq., of King's Bromley, Staff.); born 13 April, 1831; married 6 Jan., 1863, Mary Isabel, Dowager Viscountess Downe, dau. of Rt. Rev. and Hon. Richard Bagot, lord bishop of Bath and Wells (see Foster's *Peerage*).
Baldersby Park, Thirsk; Manor House, Great Addington, Thrapstone; 8, Belgrave Square, S.W.

**Lane,** Wilmot, commissioner of revenue and circuit Meerut division E.I.C.S., a student of the Middle Temple 19 Nov., 1866, called to the bar 6 June, 1868 (4th son of Richard Lane, Esq., of Brighton); born 19 Sept., 1833; married 1st, 17 Oct., 1854, Louisa Anne, eldest dau. and co-heir of Charles Patten Vale, Esq.; she died 26 Sept., 1855; he married 2ndly, 16 Dec., 1862, Martha, eldest dau. of late Lt.-Col. Henry Roche Osborne, of the Bengal army.
Meerut, North-west Provinces India.

**Lang,** Basil, acting advocate-general Bombay 1882, a student of the Middle Temple 2 Nov., 1866, called to the bar 7 June, 1869 (4th son of James Lang, of Croom's Hill House, Blackheath, Kent); born , ; married 24 Sept., 1874, Alice Sophia, 2nd dau. of Col. Beggard, R.A.
Bombay.

**Lang,** John Henry Graham, B.A. Brasenose Coll., Oxon, a student of the Inner Temple 8 April, 1878 (then aged 19), called to the bar 7 May, 1884 (4th son of Hugh Morris Lang, of Broadmeadows, Selkirk, N.B.); born , 1859.
Broadmeadows, Selkirk, N.B.

**Langdon,** Augustin William, M.A., Trin. Coll., Camb., 1863, a student of Lincoln's Inn 8 June, 1858 (then aged 20), called to the bar 6 June, 1861 (eldest son of Augustus Langdon, LL.B., of Lincoln's Inn, bar.-at-law); born 28 Sept., 1837; married 16 Dec., 1865, Catherine Henrietta, only dau. of late Major H. C. Baker, of London.
Hastings, Sussex.

**Lange,** Johannes Henricus, LL.B., Trin. Coll., Camb., 1876, a student of the Inner Temple 28 Jan., 1874 (then aged 21), called to the bar 17 Nov., 1876 (eldest son of Frederic Henry Lange, of Uitenhage, Cape of Good Hope); born , 1853.
Uitenhage, Cape of Good Hope.

**Langford,** William Thomas, B.A. Univ. Coll., Oxon, a student of Lincoln's Inn 27 Jan., 1869 (then aged 22), called to the bar 18 Nov., 1872 (3rd son of John William Langford, late of the indian civil service, dec.); born , 1847; married 10 Aug., 1880, Mabel Fanny, eldest dau. of John S. Gilliat, Esq., of Charleywood Cedars, Herts.
41, Queen's Gate Terrace, S.W.; 8, New Court, Serle Street, W.C.

**Langley,** Albert Gordon, author of *The Law of Pleading by Way of Alternative Relief*, a student of the Middle Temple 15 Jan., 1837, certificate of honour Nov., 1857, studentship May, 1858, called to the bar 30 April, 1859, admitted a barrister of Lincoln's Inn *ad eundem* 2 Nov., 1863 (eldest son of Charles Langley, of Chudleigh, Devon, gent.); born , ; married 1st, 17 Aug., 1860, Emma, 3rd dau. of late Robert Jacomb-Hood, Esq., of Bardon Park, co. Leicester; she died , ; he married 2ndly, 10 Oct., 1871, Isabella, widow of Capt. Seymour, R.M.L.I.
19, Lee Terrace, Blackheath, S.E.; 9, Old Square, Lincoln's Inn, W.C.

**Langley,** Joel, a student of the Middle Temple 25 Feb., 1875, called to the bar 15 May, 1878 (only surviving son of Joel Langley, Esq., of Blackheath, Kent, dec.); born , .
3, Essex Court, Temple E.C.

**Langlois,** François Ludovic Clement, a student of the Middle Temple 3 May, 1869, called to the bar 26 Jan., 1872 (son of Antoine Langlois, late of Calcutta, merchant); born , .
Calcutta.

**Langworthy,** Edward Martin, undergrad. New Inn Hall, Oxon, a student of the Inner Temple 12 May, 1870 (then aged 23), called to the bar 30 April, 1873 (only son of George Langworthy, Esq., of Pendleton, co. Lanc.); born , 1847; married 1st, 7 March, 1874, Lady Alice Louisa Pery (formerly wife of Capt. Hewitt, 6th dragoon guards), only dau. of William Henry Tenison, 2nd earl of Limerick; she died 15 June, 1876; he married 2ndly .
South America.

**Langworthy,** James William, equity draftsman and conveyancer, a student of Lincoln's Inn 4 May, 1848 (then aged 21), called to the bar 8 May, 1851 (only son of James Hine Langworthy, of Wells House, East Acton, Middlesex, gent.); born , 1827.
15, Prince's Gardens, S.W.; 10, Old Square, Lincoln's Inn, W.C.

**Lanigan,** Stephen Charles Martin, B.A., Trin. Coll., Dublin, 1865, J.P. co. Tipperary, went the Northern circuit, called to the bar at King's Inns, Dublin, 1865, a student of the Inner Temple 4 May, 1859 (then aged 18), called to the bar 11 June, 1867 (eldest son of John Lanigan, J.P., of Glenagrule, Templemore, co. Tipperary); born , 1841; married , 1870, Madeline Maria, 2nd dau. of John Hobbs Peart, Esq., of Ardtona, co. Dublin, and has issue.
Cedar Mount, Dundrum, co. Dublin; 3, Stone Buildings, Lincoln's Inn, W.C.

**Lankester,** Edward Forbes, B.A. (scholar) Lincoln Coll., Oxon (1st class lit. hum.), 1877, goes the Northern circuit, a student of the Middle Temple 12 Jan., 1874, called to the bar 3 July, 1878 (3rd son of Edwin Lankester, of London, M.D., coroner); born 31 Jan., 1855.
3, Garden Court, or 4, Crown Office Row, Temple, E.C.

**De Lapelin,** François Claude Amable, practises before the supreme court of the Mauritius, a student of the Middle Temple 30 April, 1870, called to the bar 27 Jan., 1873 (son of François de Lapelin, of Mauritius, landowner, dec.); born , .
Port Louis, Mauritius.

**De Lapeÿre,** Ange Edmond, practises before the supreme court of the Mauritius, a student of the Middle Temple 1 Nov., 1862, called to the bar 30 April, 1866 (3rd son of Oscar de Lapeÿre, Esq., of Mauritius); born ,
Mauritius.

**Larcom,** Arthur, M.A. Oriel Coll., Oxon, Oriental secretary Teheran 1879, entered Foreign Office 1871, a student of the Inner Temple 23 Nov., 1868 (then aged 21), called to the bar 30 April, 1875 (4th son of Major-Genl. Sir Thomas Larcom, Bart., K.C.B.); born 10 Nov., 1847; married 30 July, 1884, Sophie, youngest dau. of late Alexander Perceval, Esq., of Temple House, co. Sligo (see Foster's *Baronetage*).
Upton House, Nursling, Southampton; Teheran, Persia.

**Larnach,** James Walker, M.A., Trin. Coll., Camb., 1875, a member of the South-eastern circuit, a student of the Inner Temple 30 Dec., 1871 (then aged 22), called to the bar 28 June, 1876 (2nd son of Donald Larnach, of Brambletye, Sussex, banker); born , 1849.
Brambletye, East Grinstead; 21, Kensington Palace Gardens, W.

**Lascelles,** Arthur Rowley William, a student of the Inner Temple 4 June, 1866 (then aged 36), called to the bar 17 Nov., 1868 (2nd son of Francis Lascelles, Esq., of Hampstead, Middlesex); born , 1830.

**Lascelles,** Francis Henry, F.S.A., LL.B., Trin. Hall, Camb., 1854, author of *Horse Warranty* and of *Law of Juvenile Offenders*, J.P. Surrey, a member of the South-eastern circuit, practised before the High Court at Madras and Calcutta, secretary to Earl Marshal, Duke of Norfolk, 1870-2, a student of the Inner Temple 14 April, 1862 (then aged 37), certificate of honour 1st class Trin., 1864, called to the bar 6 June, 1864 (eldest son of Francis Lascelles, Esq., late of Glandolfan, co. Pembroke, dec.); born 16 Jan., 1825; married 30 May, 1850, Mary, dau. of Samuel Nevile Ward, Esq., of Baston Hyes, Kent (see Foster's *Peerage*, V. MOLESWORTH).
Noyaddwilim, Cardigan; Reform, New University, and St. George's Clubs.

**Lascelles,** Hon. George Edwin, registrar of Yorkshire West Riding, J.P. North and West Riding, capt. Yorkshire yeomanry hussars 1859-69, educated at Merton Coll., Oxon, a student of the Inner Temple 16 April, 1849 (then aged 22), called to the bar 30 April, 1852 (3rd son of Henry, 3rd earl of Harewood); born 19 Oct., 1826; married 21 July, 1851, Lady Louisa Nina Murray, dau. of William David, 4th earl of Mansfield, and has issue (see Foster's *Peerage*).
Sion Hill, Thirsk; Junior Carlton Club, S.W.

**Lascelles,** John, a student of the Middle Temple 26 April, 1834, called to the bar 23 Nov., 1838 (eldest son of Rowley Lascelles, Esq., of the Middle Temple, bar.-at-law); born , ; married 24 July, 1847, Rosina, eldest dau. of F. W. Masterman, Esq., of Alcot, near Calcutta.

**Lascelles,** Rev. John, M.A., Clare Coll., Camb., 1877 (B.A. 1863), vicar of Sheriff Hutton, Yorks, since 1880, curate of Slingsby 1879-80, author of *Local Government and Sanitary Law Reform*, a student of the Middle Temple 20 Nov., 1862, called to the bar 30 April, 1866 (only son of Robert Morley Lascelles, of Slingsby, Yorks, surgeon); born 13 May, 1841.
Sheriff Hutton Vicarage, Yorks.

**Lascelles,** Percy Pellew, a member of the South Wales circuit, a student of the Inner Temple 16 Nov., 1872 (then aged 24), called to the bar 3 July, 1878 (4th son of Rowley Lascelles, Esq., of Pencraig, co. Cardigan, bar.-at-law); born , 1848; married 5 Sept., 1878, Lilias Frances Anne, 5th dau. of Henry Woodcock, Esq., of Bank House, Wigan, and of Bolnore, Sussex.
Care of Bolnore, Hayward's Heath.

**Lascelles,** Rowley, J.P. Cardiganshire, a member of the South Wales circuit, a student of the Inner Temple 26 March, 1828, called to the bar 7 June, 1833 (3rd son of Francis Lascelles, Esq., of Plymouth); born , 1807; married , 1835, Mary Albinia, dau. of late Thomas Hastings, Esq., 4th light dragoons, and has issue.
Pencraig, Boncath, R.S.O., Cardiganshire.

**Latham,** Francis Law, acting puisne judge Bombay 1882, advocate-general Bombay 1880-1, B.A. Brasenose Coll., Oxon, author of *Law of Window Lights*, joint editor of 2nd edn. of *Shelford's Law of Joint Stock Companies*, a student of the Inner Temple 31 July, 1861 (then aged 23), called to the bar 6 June, 1864 (2nd son of late John Latham, of Bradwall Hall, Cheshire, D.C.L.); born 5 Aug., 1837; married 8 Aug., 1865, Lucy Caroline, younger dau. of Rev. C. E. Hutchinson, vicar of Amportte and canon residentiary of Chichester.
Bombay.

**Latham,** George William, M.A., Brasenose Coll., Oxon, 1852, J.P. Cheshire, went the North Wales and Chester circuit, a student of the Inner Temple 1 June, 1849 (then aged 22), called to the bar 7 June, 1852 (eldest son of John Latham, Esq., of Bradwall Hall, Cheshire); born 4 May, 1827; married 21 Aug., 1856, Elizabeth Sarah, eldest dau. of late Rev. H. Luttman Johnson, of Binderton House, Sussex, and has issue.
Bradwall Hall, Sandbach.

**Latham,** Thomas, B.A., St. John's Coll., Camb., 1874, a member of the Western circuit, a student of the Inner Temple 22 Dec., 1871 (then aged 24), called to the bar 17 Nov., 1874 (eldest son of Henry Latham, Esq., a registrar of the High Court of Chancery); born , 1847; married 2 Sept., 1876, Mary Harriet, 4th dau. of late Rev. J. Bazett Doveton, M.A., rector of Burnet.
Lamb Buildings, Temple, E.C.

**Latham,** William, M.A., Trin. Coll., Camb., 1862, occasional assistant endowed schools commissioner 1872-80, a student of Lincoln's Inn 15 April, 1857 (then aged 20), called to the bar 30 April, 1860 (2nd son of Alfred Latham, Esq., of London); born 9 Dec., 1836; married 20 Dec., 1862, Harriet, youngest dau. of Francis Mowatt, Esq., of London.
18, Airlie Gardens, Campden Hill, W.; 11, New Square, Lincoln's Inn, W.C.

**Lathbury,** Daniel Conner, B.A. Brasenose Coll., Oxon, a student of Lincoln's Inn 22 Nov., 1855 (then aged 24), called to the bar 7 June, 1858 (eldest son of Rev. Thomas Lathbury, of Bristol); born , 1831; married 28 April, 1868, Bertha Penrose, youngest dau. of Bonamy Price, Esq., of London.
1, Oxford and Cambridge Mansions, Marylebone Road, W.; 9, New Square, W.C.

**Latimer,** John Paddon, a member of the Western circuit, a student of the Middle Temple 25 May, 1866, called to the bar 30 April, 1869 (eldest son of Isaac Latimer, of Plymouth); born , .
1, New Court, Temple, E.C.

**Latter,** Bertram Henry, B.A., Christ Church, Oxon, 1881, a member of the South-eastern circuit, a student of the Inner Temple 16 Jan., 1880 (then aged 21), called to the bar 26 Jan., 1883 (3rd son of Robinson Latter, of Bromley, Kent, solicitor); born , 1859.
2, Pump Court, Temple, E.C.

**Laughton,** George, a senior clerk House of Commons since 1884, assistant clerk 1868-84, a student of the Middle Temple 7 Feb., 1868, called to the bar 26 Jan., 1871 [only son of late Col. John Laughton, royal (Bengal) engineers]; born , .
64, Ebury Street, S.W.; Journal Office, House of Commons.

**Laurence,** (Hon.) Perceval Maitland, LL.M., Corpus Christi Coll., Camb., 1879, B.A. (fellow) 1876, judge of supreme court of Cape Colony (High Court of Griqualand) since 1882, sometime classical tutor Cavendish Coll., lecturer and examiner Corpus Christi Coll., senior Whewell scholar and members' prizeman Camb. Univ. 1877, York prizeman 1878, chancellor's gold medallist for legal studies 1879, admitted to bar of supreme court of Cape Colony 1880, examiner in literature at Cape of Good Hope Univ. 1881, author of *The Law and Custom of Primogeniture*, a student of Lincoln's Inn 29 June, 1875 (then aged 21), Tancred common law student, called to the bar 18 Nov., 1878 (eldest son of Rev. Perceval Laurence, rector of South Ockendon, Essex); born 20 April, 1854.
Kimberley, Griqualand West, South Africa; Reform and Savile Clubs, S.W.; Kimberley Club.

**Laurent,** (Camille) Henri Octave, laureate of the Royal Coll. of Mauritius, matric. London Univ. 1877, a student of the Middle Temple 19 Nov., 1880, called to the bar 6 June, 1883 (son of Camille Henri Laurent); born .

**Laurie,** James Stuart, sometime H.M.'s inspector of schools, late director of public instruction Ceylon, a student of the Inner Temple 2 Nov., 1867 (then aged 35), called to the bar 6 June, 1871 (2nd son of late Rev. James Laurie, of Edinburgh); born , 1832; married 7 Oct., 1875, Emily Serafina, eldest dau. of Frederick G. Mylrea, Esq., of London.
Care of 22, Manchester Square, W.

**Laurie,** Lewis Kossuth, assistant commissioner Central Provinces India, a student of the Middle Temple 1 June, 1871, called to the bar 17 Nov., 1876 (2nd son of Joseph Laurie, of London, M.D.); born , ; married 18 June, 1881, Lilian Maud, eldest dau. of Surgeon-Major John Brake, principal of Nagpore Medical School.
Care of 18, Westbourne Park Road, W.

**Laurie,** Reginald Peter Northall, M.A., St. John's Coll., Camb., 1878, of the commission of lieutenancy for the city of London, J.P. Middlesex, a student of Lincoln's Inn 27 Dec., 1871 (then aged 19), called to the bar 17 Nov., 1875 (only son of Peter Northall Laurie, of Lincoln's Inn, bar.-at-law); born , 1852.
Wrinsted Court, Sittingbourne; 7, Stratton Street, W.

**Lavalliere,** Theodore, sometime district judge of Colombo, Ceylon, a student of Lincoln's Inn 5 July, 1847 (then aged 38), called to the bar 26 Jan., 1857 (only son of John Martin Lavalliere, magistrate of Colombo); born , 1809.
Colombo, Ceylon.

**Law,** Archibald FitzGerald, undergrad. Oriel Coll., Oxon, a student of the Inner Temple 30 Oct., 1874 (then aged 21), called to the bar 27 Jan., 1879 (4th son of Michael Law, of Dublin); born , 1853.
22, Manor Road, Folkestone.

**Law,** Benjamin, M.A. Queen's Coll., Oxon, a member of the North-eastern circuit, a student of the Middle Temple 2 Nov., 1866, called to the bar 26 Jan., 1871 (eldest son of John Law, of Batley, Yorks, architect); born , .
Batley, Yorkshire; 5, South Parade, Leeds.

**Law,** Charles Woodin, bachelor of laws Bordeaux, Government prosecutor at Moulmein, British Burmah, author of *A Translation of M. Fenton's Institutes of Justinian*, a student of the Middle Temple 15 Nov., 1866, called to the bar 30 April, 1869 (3rd son of late William Trevor Law, of Moulmein, Burmah, justice of the peace and Government advocate); born 9 Aug., 1846; married and has issue (see Foster's *Our Noble and Gentle Families*).
Bellevue, Moulmein, British Burmah.

**Law,** Edmund Christian, M.A. Brasenose Coll., Oxon, late principal surrogate Lichfield, a student of the Inner Temple 16 Jan., 1851 (then aged 22), called to the bar 26 Jan., 1856 (youngest son of late James Thomas Law, chancellor of the diocese of Lichfield); born 25 Feb., 1828; married 2 May, 1872, Emily Mary Scott, 2nd dau. of Lt.-Col. Cotgrave, late Bombay horse artillery, and has issue (see Foster's *Our Noble and Gentle Families*).
Sunnybank, Banwell, Somerset.

**Law,** Ernest Philip Alphonso, B.A. London Univ. 1874 and a member of Convocation, a member of the South-eastern circuit, a student of the Inner Temple 11 Jan., 1875 (then aged 20), called to the bar 26 Jan., 1878 (6th son of Hon. William Towry Law); born 26 Aug., 1855 (see Foster's *Peerage*, B. ELLENBOROUGH).
Hampton Court Palace, Kingston-on-Thames; 11, King's Bench Walk, Temple, E.C.

**Law,** Francis Henry, conveyancer and equity draftsman, educated at Rugby, a student of Lincoln's Inn 10 Nov., 1855 (then aged 21), called to the bar 17 Nov., 1858 (eldest son of Henry Shephard Law, of London, gent.); born 12 Aug., 1834; married 12 Aug., 1865, Mary Anne, eldest dau. of late Edward Calvert, Esq., of Derby.
Lyonsdown, Barnet, Herts; 13, Old Square, Lincoln's Inn, W.C.

**Law,** George Still, B.A. Oriel Coll., Oxon, a student of Lincoln's Inn 9 Jan., 1835 (then aged 21), called to the bar 20 Nov., 1838 (only son of George Law, of Lincoln's Inn, gent.); born , 1814; married 17 Aug., 1847, Emma, 3rd dau. of late Thomas Halliday, Esq., of Ewell, Surrey.
2, Palace Gardens Terrace, W.; 10, Old Square, Lincoln's Inn, W.C.

**Law,** Hon. Henry Spencer, M.A., St. John's Coll., Camb., 1821, F.R.G.S., D.L. Kent, a student of the Inner Temple 30 Oct., 1830 (then aged 28), called to the bar 22 Nov., 1833 (4th son of Edward, 1st Lord Ellenborough); born 10 May, 1802; married 16 May, 1839, Dorothea Anne, dau. of Col. John Staunton Rochfort, of Clogrenane, co. Carlow; she died 25 Nov., 1871, leaving issue (see Foster's *Peerage*, B. ELLENBOROUGH).
36, Eccleston Square, S.W.; Travellers' Club.

**Law,** Henry Towry, LL.B., Trin. Coll., Camb., 1878, a student of Lincoln's Inn 20 Nov., 1876 (then aged 20), called to the bar 17 Nov., 1879 (2nd son of Edmund Law, late of the Inner Temple, bar.-at-law, dec.); born 29 May, 1856 (see Foster's *Our Noble and Gentle Families*).
7, Stone Buildings, Lincoln's Inn, W.C.

**Law,** (Hon.) Michael, B.A., LL.D. Trin. Coll., Dublin, judge of international law of first instance Egypt since 1877, deputy attorney-general there 1875-7, educated at Rugby, called to the bar at King's Inns, Dublin, 1867, a student of Gray's Inn 14 April, 1864, called to the bar 27 Jan., 1869 (2nd son of Michael Law, Esq., of city of Dublin); born 2 April, 1840.
Cairo, Egypt.

**Law,** William Ogilvie, matric. Edinburgh Univ., a student of the Middle Temple 11 Nov., 1861, called to the bar 17 Nov., 1866 (2nd son of William Trevor Law, of Moulmein, Burmah, aforesaid); born 20 Nov., 1844; married 1st, ; he married 2ndly, 7 Sept., 1879, Mary Adela Amhurst, 3rd dau. of late F. S. Daniel-Tyssen, Esq., of Castle House, Sandgate, Kent, and has issue (see Foster's *Peerage*, B. ELLENBOROUGH).
Moulmein, British Burmah; Vine Cottage, Park Road, Richmond, S.W.

**Lawes,** Henry Fricker, clerk to the commissioners of income tax Bristol, a member of the Western circuit, matric. London Univ. 1862, a student of Lincoln's Inn 9 Nov., 1881 (then aged 43), called to the bar 17 Nov., 1882 (eldest son of Henry Fricker Lawes, late of Bristol, gent., dec.); born , 1838.
Albion Chambers, Bristol; 10, Old Buildings, Lincoln's Inn, W.C.

**Lawes,** Robert Murray, F.R.G.S., a student of the Inner Temple 23 April, 1877 (then aged 19), called to the bar 17 Nov., 1880 (only son of Robert Bartholomew Lawes, Esq., J.P., of Old Park, Kent); born 22 June, 1857 (see Foster's *Peerage*, D. ATHOLE).
33, Grosvenor Street, W.; Old Park, Dover.

**Lawford,** Egerton Charles Baring, B.A., Trin. Coll., Camb., 1878, from Eton, marshal to lord chief justice of England Kingston assizes Jan., 1884, a student of the Inner Temple 3 Nov., 1876 (then aged 22), called to the bar 17 Nov., 1882 (eldest son of late Henry Baring Lawford, B.C.S.); born 27 Oct., 1854.
42, Victoria Road, Kensington, W.

**Lawford,** Lancelot Edward, M.A. New Coll., Oxon, practises before the supreme court of Queensland, a student of the Inner Temple 14 Jan., 1874 (then aged 20), called to the bar 26 Jan., 1877 (eldest son of Henry Smith Lawford, Esq., of Grange Court, Chigwell, Essex); born , 1854; married 3 June, 1883, Kate Mary, 2nd dau. of W. L. G. Drew, auditor-general of Queensland.
Brisbane, Queensland.

**Lawless,** Henry Hamilton, B.A. Trin. Coll., Dublin, bar.-at-law of King's Inns, Dublin, Trin., 1880, a student of the Middle Temple 1 July, 1878, called to the bar there 6 June, 1883 (4th son of John Lawless, of Dublin, solicitor); born , .
50, Middle Abbey Street, Dublin.

**Lawrance,** George Woodford, M.A., Trin. Coll., Camb., 1858, author of *Precedents of Deeds of Arrangement between Debtors and their Creditors*, editor of *Hunter's Suit in Equity*, a student of Lincoln's Inn 22 Jan., 1853 (then aged 19), called to the bar 17 Nov., 1858 (2nd son of Edward Lawrance, of London, solicitor); born , 1834.
7, New Square, Lincoln's Inn, W.C.

**Lawrance,** Hamilton Edward, LL.B. London Univ. 1881 and a member of Convocation, a clerk in public record office, a member of the South-eastern circuit, a student of Lincoln's Inn 12 April, 1877 (then aged 21), 1st class studentship 1878, Barstow law scholarship and certificate of honour 1879, called to the bar 9 June, 1880 (only son of Joseph Lawrance, late of Hampstead, gent., dec.); born 21 June, 1855; married 26 Aug., 1879, Kate, younger dau. of George Trist, Esq., of Sydenham Hill and Prestwood, near Crawley, Sussex.

1, King's Bench Walk, Temple, E.C.; Teynham House, Dulwich.

**Lawrance,** John Compton, Q.C., M.P. South Lincolnshire since 1880, recorder of Derby since 1879, sometime a revising barrister, a member of the Midland circuit, J.P. Lincolnshire (Kesteven division), a student of Lincoln's Inn 8 Nov., 1856 (then aged 24), called to the bar 10 June, 1859, Q.C. 13 Feb., 1877, bencher 3 Nov., 1879 (only son of Thomas Munton Lawrance, late of Dunsby Hall, co. Lincoln, dec.); born , 1832; married 15 Oct., 1861, Charlotte Georgina, eldest dau. of Major Smart, of Tumby Lawn, Boston, and has issue.

Dunsby Hall, near Bourne, Lincolnshire; 3, Onslow Square, S.W.; 3, Paper Buildings, Temple, E.C.; Carlton, Junior Carlton, and Garrick Clubs.

**Lawrence,** Alfred Tristram, LL.B., Trin. Hall, Camb., 1867, 1st class law, etc., tripos, junior counsel to admiralty, revising barrister Berkshire, J.P. Monmouth, a member of the Oxford circuit, a student of the Middle Temple 16 Nov., 1864, called to the bar 26 Jan., 1869 (son of David Lawrence, of Pontypool, co. Monmouth, surgeon); born , ; married 25 Aug., 1875, Jessie Elizabeth, dau. of George Lawrence, Esq., J.P.

21, Phillimore Gardens, W.; 3, Paper Buildings, Temple, E.C.

**Lawrence,** Arthur, M.A., King's Coll., Camb., 1883, a student of the Inner Temple 2 Nov., 1881 (then aged 25), called to the bar 26 Jan., 1885 (3rd son of John Lawrence, of Hemingford Grey, Hunts, solicitor); born , 1856.

Hemingford Grey, Hunts.

**Lawrence,** Arthur Moss, undergrad. Univ. Coll., Oxon, matric. London Univ. 1878, a student of Lincoln's Inn 31 Dec., 1878 (then aged 19), called to the bar 26 Jan., 1882 (2nd son of John Moss Lawrence, Esq., of South Hampstead, Middlesex); born , 1859.

37, Belsize Avenue, N.W.; 12, New Court, W.C.

**Lawrence,** Basil Edwin, M.A., LL.M., Trin. Coll., Camb. (Yorke prizeman), 1880, author of *History of the Laws affecting the Property of Married Women in England*, a student of Lincoln's Inn 10 April, 1875 (then aged 21), called to the bar 3 July, 1878 (only son of Edward Henry Lawrence, of Abbey Farm Lodge, Hampstead, F.S.A.); born , 1854; married 7 Aug., 1869, Mary, 2nd dau. of late George Lyndon, of Addlestone, Surrey.

13, Woodchurch Road West, Hampstead, N.W.; 6, New Square, Lincoln's Inn, W.C.

**Lawrence,** Edwin, LL.B. London Univ. 1866, B.A. 1861, and a member of Convocation, on the commission of the lieutenancy for London, a student of the Middle Temple 11 Nov., 1864, called to the bar 11 June, 1867 (5th son of late William Lawrence, alderman of London); born 2 Feb., 1837; married 11 June, 1874, Edith Jane, younger dau. and co-heir of late John Benjamin Smith, Esq., of King's Ride, Ascot, Berks, M.P. (see Foster's *Baronetage*).

King's Ride, Ascot, Berks; 10, Kensington Palace Gardens, W.; Reform, Burlington, Devonshire, and City Liberal Clubs.

**Lawrence,** Frank Thomas, matric. London Univ. 1871 from Rugby, sometime a scholastic tutor, a student of Lincoln's Inn 18 Nov., 1871 (then aged 28), called to the bar 26 Jan., 1881 (only son of David Lawrence, of Bristol, late of Liverpool); born , 1843.

21, Berners Street, W.; 6, Pump Court, Temple, E.C.; Savile Club, W.C.

**Lawrence,** George Patrick Charles, undergrad. Corpus Christi Coll., Oxon, a student of the Inner Temple 1 April, 1880 (then aged 21), went to Lincoln's Inn 28 Nov., 1883, where he was called to the bar 7 May, 1884 (son of George Alfred Lawrence, Esq., of London, dec.); born , 1859.

**Lawrence,** Henry Waldemar, B.A., Trin. Coll., Camb., 1867, a student of Lincoln's Inn 14 Nov., 1864 (then aged 19), called to the bar 30 April, 1868 (2nd son of late Sir Henry Montgomery Lawrence, Bart.); born 24 Jan., 1845; married , 1873, Emily, dau. of late Sir George Burdett L'Estrange, and has issue (see Foster's *Baronetage*).

Alenho, Ridgway, Wimbledon; Savile and National Liberal Clubs.

**Lawrence,** Lord (John Hamilton Lawrence), B.A., Trin. Coll., Camb., 1870, J.P. Middlesex and Westminster, capt. Herts yeomanry cavalry 1880-3, a student of Lincoln's Inn 21 Jan., 1870 (then aged 23), called to the bar 18 Nov., 1872 (eldest son of John Laird Mair, Baron Lawrence, G.C.B., G.C.S.I., P.C.); born 1 Oct., 1846; married 22 Aug., 1872, Mary Caroline Douglas, only child of late Richard Campbell, Esq., of Auchinbreck and Glencarradle, Argyllshire, and has issue (see Foster's *Peerage*).

40, Pont Street, S.W.; Brooks' Club.

**Lawrence,** Paul Ogden, practises in the Lancaster Chancery Court, a student of Lincoln's Inn 22 June, 1878 (then aged 16), called to the bar 17 Nov., 1882 (2nd son of Philip Henry Lawrence, of Lincoln's Inn, bar.-at-law); born , .

25, Lord Street, Liverpool; 13, Old Square, Lincoln's Inn, W.C.

**Lawrence,** Philip Henry, solicitor for department of works and public buildings 1869-76, author of *Compulsory Sale of Real Estate under the Powers of the Partition Acts*, a student of Lincoln's Inn 27 April, 1869 (then aged 41), called to the bar 26 Jan., 1872 (2nd son of Nathaniel Lawrence, late of Liverpool, merchant, dec.); born , 1828.

13, Old Square, Lincoln's Inn, W.C.

**Lawrence,** Thomas Northmore, B.A. Trin. Coll., Oxon, member of the Bar Committee since Dec., 1883, a student of Lincoln's Inn 22 Nov., 1866 (then aged 23), called to the bar 7 June, 1869 (youngest son of Northmore Herle Pierce Lawrence, Esq., of Launceston, Cornwall, J.P.); born 27 Aug., 1843; married 7 Aug., 1873, Frances Duntze, elder dau. of Alfred Hanson, Esq., bar.-at-law, comptroller of legacy and succession duties (see Foster's *Baronetage*, DUNTZE).

13, Kensington Gardens Square, W.; 8, New Square, Lincoln's Inn, W.C.

**Lawrence,** Walter Roper, undergrad. Balliol Coll., Oxon, assistant commissioner in the Punjab, a student of the Inner Temple 10 Nov., 1877 (then aged 20), called to the bar 26 Jan., 1883 (6th son of George Lawrence, of Chepstow); born , 1857.

Larkfield, Chepstow; 4, Hare Court, Temple, E.C.

**Lawrence,** William Frederic, M.A., Christ Church, Oxon, 1872, an Etonian, J.P. Wilts, a student of Lincoln's Inn 26 April, 1867 (then aged 22), called to the bar 1 May, 1871 (eldest son of Rev. Charles Washington Lawrence, M.A., late of Liverpool, dec.); born , 1844 (see Foster's *Baronetage*, YOUNG).

Cowesfield House, White Parish, Salisbury; New University Club.

**Lawrie,** Andrew Douglas, M.A. Christ Church, Oxon, an Etonian, goes the South-eastern circuit, a student of the Inner Temple 11 Nov., 1876 (then aged 20), called to the bar 25 June, 1879 (eldest son of Andrew Lawrie, of London, banker); born , 1856.

Mount Mascall, Bexley, S.E.; 1, Chesham Place, S.W.; 10, King's Bench Walk, Temple, E.C.

**Lawrie,** Richard Henegan, B.A., Pembroke Coll., Camb., 1838, a member of the North-eastern circuit, a student of Lincoln's Inn 27 May, 1835 (then aged 20), called to the bar 16 June, 1840 (eldest son of Archibald Lawrie, late of Carlisle, dec.); born 1815.

3, Pump Court, Temple, E.C.

**Lawson,** Henry Graham, M.A. Wadham Coll., Oxon, a student of the Inner Temple 19 April, 1859, went to the Middle Temple 14, where he was called to the bar 26 Jan., 1863 (4th son of Rt. Hon. Charles Lawson, of Borthwick Hall, co. Edinburgh, lord provost of the city of Edinburgh); born , .

Shoreham Lodge, Shoreham.

**Lawson,** John Grant, M.A. Christ Church, Oxon, goes the North-eastern circuit, a student of the Inner Temple 8 Nov., 1878 (then aged 22), called to the bar 17 Nov., 1881 (2nd son of late Andrew Sherlock Lawson, of Aldborough Manor, Yorks); born 28 July, 1856 (see Foster's *Yorkshire Collection*).

1, King's Bench Walk, Temple, E.C.

**Lawson,** William, LL.M., Pembroke Coll., Camb., 1878, B.A. 1875, goes the South-eastern circuit, a student of Lincoln's Inn 11 Nov., 1871, went to the Inner Temple 26 May, 1875 (then aged 24), where he was called to the bar 7 June, 1875 (3rd son of Rt. Hon. James Anthony Lawson, judge common pleas Ireland); born , 1851.

3, Tanfield Court, Temple, E.C.

**Lawson,** William Edward, B.A., Trin. Coll., Camb., 1878, from Harrow, a member of the North-eastern circuit, J.P. Northumberland, a student of the Inner Temple 2 May, 1878 (then aged 23), called to the bar 29 June, 1881 (eldest son of late Rev. Edward Lawson, M.A., of Longhirst, Northumberland); born 4 April, 1855; married , 1881, Rose, youngest dau. of Major Blackburn, and has issue.

Longhirst Hall, Morpeth; 3, King's Bench Walk, Temple, E.C.

**Lawson,** William Hastings, a member of the South-eastern circuit, a student of the Middle Temple 6 June, 1872, called to the bar 30 April, 1875 (son of John Lawson, of Kilkenny, solicitor); born , ; married 10 Dec., 1880, Katherine Louisa, 3rd dau. of late Charles William Gray, Esq., of London.

10, Pembridge Villas, Bayswater, W.; 3, Plowden Buildings, Temple, E.C.

**Lawson,** William Norton, recorder of Richmond since 1869, M.A., Trin. Coll., Camb., 1858 (B.A., twenty-sixth wrangler 1854), educated at King's Coll., London, a student of Lincoln's Inn 29 April, 1853 (then aged 23), called to the bar 26 Jan., 1856 (eldest son of William Lawson, late of Bourne Place, Kent, and of London, merchant, dec.); born , 1830; married 8 May, 1856, Frances, 4th dau. of George Smurthwaite, Esq., of Temple Lodge, Richmond, Yorkshire.

19, Dorset Square, N.W.; 6, Stone Buildings, Lincoln's Inn, W.C.; Constitutional Club.

**Laxton,** Messing Thomas, undergrad. Pembroke Coll., Oxon, a student of Lincoln's Inn 9 Nov., 1853 (then aged 25), called to the bar 26 Jan., 1857 (eldest son of Matthew Laxton, Esq., of Greetham, Rutland); born , 1828.

Watford, Herts.

**Laxton,** William Frederick, F.S.A., F.R.G.S., a member of the South-eastern circuit, a student of the Middle Temple 2 May, 1851, called to the bar 26 Jan., 1854 (only son of William Laxton, of Whitehall, engineer); born , ; married 23 Dec., 1854, Elizabeth Searle, niece of William Webb, Esq., of Ipswich.

Ivy House, Shepherd's Bush Green, W.; 4, Essex Court, Temple, E.C.

**Lay,** Horatio Nelson, C.B., inspector-general of customs Chinese Government 1859-64, civil service in China 1849-55, in military service of Chinese Government in 1862, C.B. 15 June, 1863, a student of the Middle Temple 10 June, 1871, called to the bar 6 June, 1874 (eldest son of late George Tradescourt Lay, of H.M.'s civil service China); born , .

**Layard,** Charles Peter, M.A., St. John's Coll., Camb., 1877, member of Legislative Council Ceylon, late Government agent West Provinces Ceylon, a student of the Inner Temple 13 June, 1870 (then aged 20), called to the bar 7 June, 1873 (eldest son of Charles Peter Layard, Esq., of Colombo, Ceylon); bo , 1850; married, and has issue.

The Priory, Colombo, Ceylon.

**Layard,** George Somes, B.A., Trin. Coll., Camb., 1880, from Harrow, goes the Western circuit, a student of the Inner Temple 16 Nov., 1877 (then aged 20), called to the bar 29 June, 1881 (3rd son of Rev. Charles Clement Layard, rector of Combe Hay, Somerset); born 4 Feb., 1857; unmarried.
Turleigh House, Turleigh, Bradford-on-Avon; 1, Hare Court, Temple, E.C.

**Laycock,** Henry Stainton, M.A., Clare Coll., Camb., 1840, a student of the Inner Temple 5 May, 1840 (then aged 29), called to the bar 5 May, 1843 (2nd son of Thomas Laycock, Esq., of York); born , 1811.

**Layman,** Edwin, B.A. Keble Coll., Oxon, a member of the South-eastern circuit, a student of the Middle Temple 17 Jan., 1876, called to the bar 18 Nov., 1878 (3rd son of Thomas Layman, of Lewisham, Kent); born , .
3, Garden Court, or 5, Essex Court, Temple, E.C.

**Layton,** George Moffatt Rhys, B.A. Gonville and Caius Coll., Camb., goes the Western circuit, a student of the Inner Temple 11 Jan., 1873 (then aged 19), called to the bar 7 May, 1879 (3rd son of James Layton, Esq., of Baldock, Herts); born , 1854.
3, Dr. Johnson's Buildings. Temple, E.C.

**Lea,** George, a student of the Inner Temple 15 April, 1856 (then aged 46), called to the bar 17 Nov., 1859 (3rd son of William Lea, late of Birmingham, gent., dec.); born , 1810.
Tan-yr-Allt, Tremadoc, North Wales.

**Lea,** George Harris, M.A., Trin. Coll., Camb., 1868, practises in the Lancaster Chancery Court, a student of the Middle Temple 29 April, 1863, called to the bar 17 Nov., 1868, admitted a barrister of Lincoln's Inn *ad eundem* 5 Dec., 1874 (2nd son of George Butcher Lea, of Kidderminster, manufacturer); born , .
Montagu Grove, Hampstead, N.W.; 6, Stone Buildings, W.C.

**Lea,** James, M.A., Worcester Coll., Oxon, 1845, a student of Lincoln's Inn 9 Nov., 1841 (then aged 23), called to the bar 29 Jan., 1845 (only son of James Lea, Esq., of Walsall, co. Staff.); born , 1818; married 4 Nov., 1869, Ellen, only surviving dau. of late Thomas Cooper, Esq., of Stourbridge, co. Worcester.
5, Plowden Buildings, Temple, E.C.

**Leach,** Andrew John, B.A. St. John's Coll., Oxon, practises at Shanghai, a student of Lincoln's Inn 13 Jan., 1873 (then aged 21), called to the bar 17 Nov., 1876 (4th son of Richard Howell Leach, registrar of Court of Chancery); born , 1852.
Shanghai.

**Leach,** Arthur Francis, M.A. (fellow), All Souls' Coll., Oxon, 1874, scholar New Coll., Oxon, 1869, Stanhope historical prizeman 1872, author of *Law of Probate Duty*, a student of the Middle Temple 9 Nov., 1872, called to the bar 17 Nov., 1876 (3rd son of Thomas Leach, of Ryde, and of the Middle Temple, bar.-at-law); born 16 March, 1851; married 16 Aug., 1881, Emily Archer, elder dau. of C. S. Kemball Cook, Esq., of Brighton.
34, Elmpark Gardens, S.W.; 14, Old Square, Lincoln's Inn, W.C.

**Leach,** George Pemberton, undergrad. St. John's Coll., Oxon, assistant boundary commissioner under Redistribution of Seats Bill 1884, assistant land commissioner since 1882, assistant copyhold, tithe, and enclosure commissioner 1877-82, a student of Lincoln's Inn 15 Jan., 1868 (then aged 22), called to the bar 26 Jan., 1871 (eldest son of Lt.-Col. George Archibald Leach, R.E.); born , 1846.
6, Wetherly Gardens, South Kensington, S.W.; 10, Old Square, Lincoln's Inn, W.C.

**Leadam,** Isaac Saunders, M.A. (late fellow), Brasenose Coll., Oxon, 1872-6, S.C.L., scholar Univ. Coll., Oxon, 1867-71, sometime lecturer Brasenose Coll. and assistant tutor Magdalen Coll., Oxon, inspector of schools 1874-6, composition master St. Paul's School, London, 1874-5, a member of the Midland circuit, author of *Farmers' Grievances* 1880, *Agriculture and the Land Laws, Coercive Measures in Ireland*, educated at Merchant Taylors' School, a student of Lincoln's Inn 6 June, 1872 (then aged 23), called to the bar 17 Nov., 1876 (3rd son of Thomas Robinson Leadam, of London, M.D.); born 9 Nov., 1848; married 17 Nov., 1875, Elizabeth, dau. of John Egginton, Esq., of South Ella, East Yorkshire.
117, St. George's Square, S.W.; 3, Hare Court, Temple, E.C.; Reform Club.

**Martin-Leake,** Stephen, B.A., St. John's Coll., Camb., 1848, J.P. Herts, author of *Elementary Digest of the Law of Contracts* and of *The Law of Property in Land*, a student of the Middle Temple 16 Nov., 1848, called to the bar 26 Jan., 1853 (eldest son of Stephen Ralph Martin-Leake, Esq., of H.M.'s treasury, and of Thorpe Hall, Essex); born 19 March, 1826; married 24 Sept., 1859, Isabel, dau. of late William Plunkett, Esq., of Lincoln's Inn, bar.-at-law, and has issue.
Marshalls, High Cross, Ware.

**Lean,** Vincent Stuckey, a student of the Middle Temple 24 Jan., 1840, called to the bar 3 Nov., 1843 (4th son of James Lean, of Clifton, Bristol, banker); born , 1820.
Windham Club, St. James', S.W.

**Leathley,** William Henry, B.A., Trin. Coll., Camb., 1835, a student of the Inner Temple 28 April, 1835 (then aged 23), called to the bar 11 June, 1847 (eldest son of William Leathley, of London, merchant, dec.); born , 1812.

**Lechmere,** William Lechmere, M.A. St. Mary Hall, Oxon, a student of the Middle Temple 10 Jan., 1865, called to the bar 6 June, 1871 (only son of William Lechmere, of London and of Shanklin, Isle of Wight, solicitor); born , ; married 30 Jan., 1873, Frances Caroline, 2nd dau. of late Rev. Samuel Forbes Aucnmuty, M.A., vicar of Broad Blunsdon.

**Leck,** David Calder, M.A., LL.B. Glasgow Univ., a student of the Middle Temple 25 April, 1881, studentship Trin., 1882, Barstow law scholar 1883, called to the bar 26 Jan., 1884 (2nd son of Rev. Alexander Leck, late of Kilmalcolm, co. Renfrew, dec.); born 22 Oct., 1857.
1, Paper Buildings, Temple, E.C.

**Leclézio,** (Hon.) Eugène Jules, chief justice of Mauritius since Dec., 1883, *a* puisne judge 1882-3, a student of the Middle Temple 7 Nov., 1853, called to the bar 30 April, 1858 (eldest son of Eugène S. Leclézio, of Mauritius, attorney-at-law); born , .
Mauritius.

**Ledgard,** Frederick Thomas Durell, Q.C., B.A., Trin. Coll., Camb., 1859, a member of the Western circuit, a student of Lincoln's Inn 4 Nov., 1859, went to the Inner Temple 14 Jan., 1863 (then aged 26), where he was called to the bar 26 Jan., 1863, Q.C. 20 Dec., 1883 (2nd son of George Ledgard, Esq., of Bournemouth); born , 1837; married 18 June, 1872, Mary Dyer, eldest dau. of Thomas Dyer Edwardes, Esq., of London and Worthing.
1, Sumner Place, South Kensington, S.W.; 1, Temple Gardens, E.C.

**Lee,** Arthur Morier, undergrad. Balliol Coll., Oxon, a student of the Inner Temple 7 May, 1873, went to Lincoln's Inn 21 April, 1874, where he was called to the bar 25 April, 1877 (youngest son of Sir George Philip Lee, late of Windlesham Court, Surrey, Knt., dec.); born , .
16, Stanhope Gardens, S.W.; 3, Serle Street, W.C.

**Lee,** Frederick, M.A., St. John's Coll., Camb., 1867, a member of the South-eastern circuit, a student of the Inner Temple 9 Oct., 1862 (then aged 22), called to the bar 9 June, 1865 (5th son of Henry Lee, Esq., of Balham, Surrey); born , 1840.
6, New Square, W.C.

**Lee,** John Bridges, M.A., Sidney Sussex Coll., Camb., 1874, practises before the High Court at Calcutta, Lahore, and Allahabad, a student of the Inner Temple 8 June, 1872 (then aged 22), called to the bar 28 June, 1876 (eldest son of John Lee, of Great Yarmouth); born , 1850; married 10 April, 1883, Mary, eldest dau. of late Rev. J. N. Merk, C.M.S.
Calcutta.

**Lee,** Joseph Henry Warburton, M.A. (scholar) Corpus Christi Coll., Oxon, a student of Lincoln's Inn 10 Nov., 1876 (then aged 21), called to the bar 18 April, 1883 (only son of Joseph Henry Lee, of Redbrook House, Flints, J.P., land agent); born 16 April, 1855.
Redbrook House, Whitchurch, Salop.

**Lee,** Lawford Yate, M.A., Emmanuel Coll., Camb., 1863, author of *Law and Practice of Bankruptcy*, a student of Lincoln's Inn 23 Jan., 1860 (then aged 21), called to the bar 17 Nov., 1864 (eldest son of John Yate Lee, of Bebington, Cheshire, and of Lincoln's Inn, bar.-at-law); born 17 June, 1838; married 23 Sept., 1868, Emma Marian, youngest dau. of late Lt.-Col. Alexander Wilton Dashwood, and has issue (see Foster's *Baronetage*).
11, Gloucester Square, W.; 61, Carey Street, W.C.

**Lee,** Samuel, M.A., Christ Coll., Camb., 1866, member of Board of Examiners to Inns of Court 1877-8, 1881-3, a student of Lincoln's Inn 1 May, 1869 (then aged 32), called to the bar 26 Jan., 1872 (2nd son of John Lee, late of Whitchurch, Salop, dec.); born , 1837.
7, New Square, Lincoln's Inn, W.C.

**Lee,** Thomas Richard, B.A., Pembroke Coll., Camb., 1877, a student of Lincoln's Inn 24 Jan., 1880 (then aged 25), called to the bar 26 Jan., 1885 (2nd son of Ven. William Lee, late archdeacon of Dublin, dec.); born , 1855.
128, Portsdown Road, Maida Vale, W.

**Lee,** William John, M.A. St. John's Coll., Camb., a student of the Inner Temple 15 Nov., 1878 (then aged 22), a studentship in equity 1881, called to the bar 26 Jan., 1882 (eldest son of Rev. William Lee, D.D., professor of church history in Glasgow Univ.); born , 1856.
4, New Square, Lincoln's Inn, W.C.

**Leech,** George Crampton, B.A. Trin. Coll., Dublin, practises before the supreme court of Victoria, a student of Lincoln's Inn 17 Nov., 1849 (then aged 25), went to the Inner Temple 2 June, 1852, where he was called to the bar 9 June, 1854 (youngest son of John Leech, of Ennis, co. Clare); born , 1824.
Castlemaine, Victoria.

**Leech,** William Ansdell, B.A., Emanuel Coll., Camb., 1868, a student of Lincoln's Inn 16 Nov., 1866 (then aged 24), called to the bar 10 June, 1870 (eldest son of Rev. John Leech, of Mitchelstown, co. Cork); born 30 Sept., 1842; married 20 April, 1867, Florence Bothwell, youngest dau. of William Whitehead, Esq., of Coggeshall, Essex.
25, Old Buildings, Lincoln's Inn, W.C.

**Leeke,** Samuel, B.A. (honours), Trin. Coll., Camb., 1870, joint lord of the manors of Portsea, Copnor, and Milton in island of Portsea, Hants, a student of the Inner Temple 11 Nov., 1869 (then aged 21), called to the bar 30 April, 1873, admitted a barrister of Lincoln's Inn *ad eundem* Nov., 1883 (4th son of Rev. William Leeke, of Holbrooke Hall, co. Derby); born 22 March, 1848; married 7 May, 1875, Constance Jane, eldest dau. of Abel Chapman, Esq., of Woodford, Essex.
Porlock, Somerset; Sunfield Terrace, Blackheath; 3, Stone Buildings, W.C.

**Leeming,** Richard Brettargh, a student of the Middle Temple 7 Jan., 1882, went to the Inner Temple 20 Oct., 1884, where he was called to the bar 17 Nov., 1884 (eldest son of Richard Leeming, of Greaves House, Scotforth, co. Lanc., merchant); born
Greaves House, Scotforth, co. Lancaster.

**Lees,** James Arthur, B.A. Univ. Coll., Oxon, from Eton, J.P. co. Lanc., a student of the Inner Temple 21 Nov., 1873 (aged 21) called to the bar 11 May, 1881 (eldest son of James Lees, J.P., of Alkrington Hall, co. Lanc., gent.); born 14 July, 1852; married 5 Sept., 1882, Lucy Jane, 2nd dau. of Rev. Charles John Martyn, M.A., rector of Long Melford, Suffolk.
Alkrington Hall, Middleton; 1, St. James' Sq. Manchester.

**Lees,** Thomas Orde Hastings, B.A. Trin. Coll., Dublin, chief constable Northamptonshire constabulary, formerly sub-inspector royal Irish constabulary, went the Midland circuit, a student of the Middle Temple 24 Jan., 1871, called to the bar 9 June, 1880 (only son of Rev. John Lees, M.A., rector of Annadown, co. Galway, dec.); born 22 Feb., 1846; married 24 Aug., 1871, Grace, only child and sole heir of Joshua Wigley Bateman, Esq., of Thornely Hall, Northants, secretary to duchy of Cornwall (see Foster's *Baronetage*).
St. Giles' Square, Northampton; 40, Hans Place, Sloane Street, S.W.; 1, Elm Court, Temple, E.C.

**Leese,** Joseph Francis, B.A. London Univ. 1864 and a member of Convocation, a member of the Northern circuit, J.P. Lancashire, a student of the Inner Temple 11 Nov., 1864 (then aged 19), called to the bar 30 April, 1868 (2nd son of Joseph Leese, Esq., of Altrincham, Cheshire); born , 1845.
Sendholme, near Wokingham; Winkley Square, Preston; 3, King's Bench Walk, Temple, E.C.

**Leeson,** Hubert Seymour, a student of the Inner Temple 10 June, 1859 (aged 17), called to the bar 17 Nov., 1862, admitted a barrister of Lincoln's Inn *ad eundem* 5 Feb., 1874 (eldest son of John Leeson, of Chiswick, Middlesex); born , 1842; mar. 7 May, 1878, Mary Elizabeth, dau. of late Richard Randall, Esq., of Abbey Wood, Kent, and has issue.
Chiswick, Middlesex.

**Shaw-Lefevre,** Rt. Hon. George John, P.C., postmaster-general since 1884, with a seat in the cabinet Feb., 1885, M.P. Reading since 1864, M.A., Trin. Coll., Camb., 1858, from Eton, first commissioner of works and public buildings Nov., 1880, to Nov., 1884, a deep sea fishery commissioner 1863-4, civil lord of the admiralty in 1866, secretary to Board of Trade 1868-71, under-secretary home department Jan. to March, 1871, secretary to the admiralty 1871-4 and April to Nov., 1880, P.C. 16 Dec., 1880, member of council London Univ. 1876-7, president Statistical Society 1877-9, a student of the Inner Temple 8 Nov., 1852 (then aged 21), called to the bar 30 April, 1856, bencher 24 Nov., 1882 (only son of Sir John George Shaw-Lefevre, of London, K.C.B., D.C.L., LL.D., F.R.S.); born , 1832; married 24 March, 1874, Lady Constance Emily Moreton, dau. of Henry John, 3rd earl of Ducie (see Foster's *Peerage*, V. EVERSLEY).
Oldbury Place, Ightham, Kent; 18, Bryanston Square, W.C.; Athenæum and Brooks' Clubs.

**Lefroy,** Alfred Henry, LL.B. Trin. Coll., Camb., a student of Lincoln's Inn 18 Jan., 1878 (then aged 21), called to the bar 29 June, 1881 (5th son of Thomas Paul Lefroy, Q.C., of Ardmore, Bray, co. Wicklow, a judge of county courts Ireland); born , 1857.
1, Mitre Court Buildings, Temple, E.C.

**Lefroy,** Augustus Henry Frazer, M.A. New Coll., Oxon, 1880 (from Rugby), 2nd class Lit. Hum. 1875, official reporter of Chancery Division High Court of Justice Ontario 1882, one of the editors of the *Canada Law Journal*, joint author of *Lefroy and Cassel's Notes of Practice Cases* (Toronto 1883), called to the bar of Ontario 21 May, 1878, a student of the Inner Temple 23 Jan., 1874 (then aged 21), called to the bar 17 Nov., 1877 (2nd son of Lt.-Genl. Sir John Henry Lefroy, K.C.M.G., C.B.); born 27 June, 1852; married 22 Sept., 1884, Mary Theodora, 2nd dau. of H. S. Strathy, Esq., of Toronto (see Foster's *Baronetage*).
68, Church St., Toronto, Canada; New University Club

**Lefroy,** Clement George, undergrad. Christ Church, Oxon, a student of the Inner Temple 1 May, 1871 (then aged 21), called to the bar 10 May, 1876 (2nd son of late Charles Edward Lefroy, Esq., of Itchel Manor, Hants, dec.); born , 1850.

**Lefroy,** Francis Paul, LL.B. Trin. Coll., Camb., a student of Lincoln's Inn 24 Nov., 1877 (then aged 20), called to the bar 17 Nov., 1881 (5th son of Very Rev. Jeffry Lefroy, of Loughbrickland, co. Down, dean of Dromore); born 11 Jan., 1857; mar. 2 Sept., 1884, Beatrice Mary, dau. of late F. Shand, Esq., of Liverpool.
Perth, Western Australia.

**Lefroy,** Henry George, major late 44th regt. 1881, retired half-pay 1883, educated at Rugby, a member of the Western circuit 1883, a student of the Inner Temple 9 May, 1878 (then aged 31), called to the bar 21 June, 1882 (eldest son of Lt.-Genl. Sir John Henry Lefroy, K.C.M.G., C.B.); born 21 Feb., 1847; married 26 July, 1881, Blanche, dau. of late R. W. Wynne, Esq., of Bronywendon, co. Denbigh (see Foster's *Baronetage*).
10, King's Bench Walk, Temple, E.C.; Naval and Military Club, Piccadilly.

**Lefroy,** Thomas Edward Preston, county court judge (circuit No. 55) 1868-80, retired on pension, a student of the Middle Temple 12 Nov., 1833, called to the bar 7 June, 1844 (3rd son of Antony Lefroy, Esq., of Fulford, Yorks); born 30 Aug., 1815; married 9 Sept., 1846, Anna Jemima, eldest dau. of late Rev. Benjamin Lefroy, of Ashe, Hants; she died 17 Oct., 1855, leaving issue.
Cambray, Bournemouth.

**Lefroy,** William Chambers, B.A Christ Church, Oxon, assistant commissioner of charities since 1883, a student of Lincoln's Inn 23 Jan., 1873 (then aged 23), called to the bar 26 Jan., 1876 (only son of Thomas Edward Preston Lefroy, of the Middle Temple, late judge of county courts); born 2 Feb., 1849.

**Legall,** Aristide, practises before the supreme court of the Mauritius, a student of the Middle Temple 1 Nov., 1845, called to the bar 26 Jan., 1855 (only son of Leon Olivier Legall, of the Mauritius, gent.); born
Mauritius

**Legge,** Rev. Alfred Arthur Kaye, M.A., Christ Church, Oxon, 1868, curate of St. Giles, Reading, 1884, of St. George, Wolverhampton, 1869-71, vicar of St. Andrew, Wigan, 1871-8, curate in charge of Beckbury, Salop, 1878-80, a student of the Inner Temple 20 Nov., 1860 (then aged 21), called to the bar 1 May 1865 (2nd son of Col. the Hon. Arthur Charles Legge, of Caynton, Salop); born 31 July, 1839 (see Foster's *Peerage*, E. DARTMOUTH).
St. Giles' Clergy House, Reading.

**Legge,** Edward, journalist, war correspondent for the *Irish Times* 1870 (with the German army), afterwards on the staff of the *Morning Post*, founded (late editor) the *Whitehall Review* 1876, has been editor of *Life*, a student of the Middle Temple 15 Jan., 1872, called to the bar 30 April, 1875 (2nd son of George Legge, late of Romsey, Hants, dec.).
8, Oval Road, Regent's Park, N.W.

**Lehmann,** Rudolph Chambers, M.A. Trin. Coll., Camb., a member of the South-eastern circuit, joint author of *Cases Overruled* 1756-1884, a student of the Inner Temple 6 Nov., 1875 (then aged 19), called to the bar 21 April, 1880 (eldest son of Frederick Lehmann, of London, merchant); born , 1856.
41, Pall Mall, S.W.; 6, Crown Office Row, Temple, E.C.

**Leigh,** Cholmeley Austen, B.A. (late fellow) Trin. Coll., Oxon, a member of council King's Coll., London, a student of Lincoln's Inn 17 Nov., 1852 (then aged 23), called to the bar 30 April, 1856 (eldest son of Rev. James Edward Austen Leigh, late vicar of Bray, Berks, dec.); born 26 Sept., 1829; mar. in Westminster Abbey 7 Jan., 1864, Melesina Mary, eldest dau. of Most Rev. and Rt. Hon. Richard Chenevix Trench, D.D., late archbishop of Dublin, formerly dean of Westminster (see Foster's *Peerage*, B. ASHTOWN).
22, Westbourne Terrace, W.; 3, Serle Street, W.C.

**Leigh,** Hon. Edward Chandos, Q.C., M.A., Oriel Coll., Oxon, 1858, sometime fellow and sub-warden All Souls' Coll., Oxon, recorder of Nottingham since 1881, of Stamford 1864-81, counsel to speaker of House of Commons and examiner of election recognizances since 1883, J.P. co. Warwick, late a revising barrister on the Midland circuit, educated at Harrow, a student of the Inner Temple 1 March, 1856 (then aged 23), called to the bar 26 Jan., 1859, Q.C. 21 March, 1881 (2nd son of Chandos, 1st Lord Leigh); born 22 Dec., 1832; married 1 June, 1871, Katherine Fanny, eldest dau. of late James Rigby, Esq., D.L., of Moss House, Lancashire, and has issue (see Foster's *Peerage*).
45, Upper Grosvenor Street, W.; Farrar's Buildings, Temple, E.C.; Brooks' Club, S.W.

**Leigh,** Henry, a revising barrister on the Western circuit since 1877, a reporter for *Law Times* in Queen's bench division, a student of the Middle Temple 20 Jan., 1842, called to the bar 18 April, 1845 (eldest son of Henry James Leigh, late of Taunton, Somerset, gent. dec.).
3, Plowden Buildings, Temple, E.C.

**Austen-Leigh,** William, M.A., King's Coll., Camb., 1868, fellow 1864 and bursar since 1876, sixth in 1st class classical tripos 1865 (from Eton), clerk in the House of Lords since Dec., 1869, in legacy duty office 1868-9, a student of Lincoln's Inn 22 April, 1869 (then aged 25), called to the bar 30 April, 1873 (7th son of Rev. James Edward Austen-Leigh, late vicar of Bray, Berks, dec.); born 11 May, 1843.
House of Lords; 2, Norfolk Crescent, W.; King's College, Cambrdge.

**Leighton,** Stanley, M.P. North Shropshire since 1876, M.A., Balliol Coll., Oxon, 1861, from Harrow, J.P. Salop and Montgomeryshire, late capt. 15th Shropshire volunteers, a member of the Oxford circuit, a student of the Inner Temple 24 Jan., 1859 (then aged 21), called to the bar 18 Nov., 1861 (2nd son of Sir Baldwyn Leighton, Bart., M.P.); born 13 Oct., 1837; married 28 Aug., 1875, Jessie Marie, dau. of Henry Bertie Watkin Williams-Wynn, Esq., of Nant-y-Meiched, Montgomeryshire, and has issue (see Foster's *Baronetage*).
Sweeney Hall, Oswestry; Carlton, Athenæum, and Oxford & Cambridge Clubs.

**Leith,** Edward Tyrrell, LL.M., Trin. Hall, Camb., 1869, Government professor of law at the Bombay Univ., a student of the Middle Temple 17 Jan., 1862, called to the bar 26 Jan., 1866 (2nd son of John Farley Leith, Q.C., bencher of the Middle Temple, late M.P.); born 12 March, 1842; married 25 Nov., 1875, Evelyn Mary, dau. of John Dawson, Esq., of London; she died 10 May, 1877, leaving a dau.
Bombay.

**Leith,** John Farley, Q.C., M.A. Marischal Coll. and Univ. Aberdeen, M.P. Aberdeen 1872-80, practised before the High Court at Calcutta, a student of the Middle Temple 18 June, 1825, called to the bar 25 June, 1830, Q.C. 1 Nov., 1872, bencher 7 May, 1874 (eldest son of James Urquhart Murray Leith, Esq., of Barrach, co. Aberdeen, dec.); born 5 May, 1808; married 1 June, 1832, Alicia Anne, dau. of late Samuel Tomkins, Esq., of London; she died , , leaving issue.
St. Mary's Priory, Prittlewell, Essex; 8, Dorset Square, N.W.; 5, Paper Buildings, Temple, E.C.; Brooks' Club.

**Leith,** William Ernest Gordon, B.A. Trin. Hall, Camb., practises before the High Court at Calcutta, went the South-eastern circuit, a student of the Middle Temple 16 June, 1876, called to the bar 7 May, 1879 (youngest son of John Farley Leith, Esq., Q.C., bencher of the Middle Temple, late M.P.); born 19 April, 1855.
79, Gloucester Terrace, Hyde Park, W.; 5, Paper Buildings, Temple, E.C.

**Leitner,** Gottlieb William, M.A., Ph.D. (Freiburg 1862), LL.D., D.C.L., principal of the Government Coll. and of the Oriental Coll. at Lahore, registrar (and founder) of the Univ. of the Punjab, late on special duty with the Indian Education Commission, fellow 1864 and five years lecturer (1859) and professor (1861) of Arabic with Mahommedan language King's Coll., London, first class interpreter to the British commissariat during the Russian war 1855-6, discovered the languages and races of Dardistan 1866, author of *Philosophical Grammar of Arabic*, *The Sinîn-ul-Islam*, *The History of Turkey*, *The History of Dardistan*, etc., a student of the Middle Temple 19 Nov., 1869, called to the bar 17 Nov., 1875 (only son of Johann Moritz Leitner, of Constantinople, doctor of medicine, dec.); born 14 Oct., 1840.
Lahore, India.

**Lely,** John Mountney, M.A. Magdalen Coll., Oxon (1st class moderations, 2nd class classics), a member of the Oxford circuit, editor of *Wharton's Law Lexicon*, editor of *Chitty's Statutes of Practical Utility*, joint author of *Agricultural Holdings Acts*, editor of *Hodges' Law of Railways*, editor of *Woodfall's Law of Landlord and Tenant*, 11th and 12th editions, joint author of *Lely and Foulkes' Licensing Acts* 1828-74 and of *The Judicature Acts* 1873 *and* 1875, etc., author of *Law of Municipal Corporations*, a student of the Inner Temple 26 April, 1866 (then aged 26), called to the bar 26 Jan., 1869 (younger son of late John Lely Ostler, Esq., of Cawthorpe, co. Lincoln); born 12 Aug., 1839; married 17 July, 1869, Mary Letitia, dau. of late Major George Carr, 21st Bengal N.I., and has a dau.

23, Sumner Place, South Kensington, S.W.; 1, King's Bench Walk, Temple, E.C.

**Lemiere,** Hippolyte, practises before the supreme court of the Mauritius, a student of the Middle Temple 16 Nov., 1864, called to the bar 11 June, 1867 (2nd son of H. Lemiere, of Port Louis, Mauritius, merchant); born .

Port Louis, Mauritius.

**Lemon,** Frank Edward, LL.B., Trin. Coll., Camb., 1884, B.A. 1883, matric. London Univ. 1879, a student of Lincoln's Inn 11 Nov., 1881 (then aged 22), called to the bar 25 June, 1884 (2nd son of William George Lemon, of Lincoln's Inn, bar.-at-law); born , 1859.

**Lemon,** William George, LL.B. London Univ. 1866, B.A. 1853, joint author of *Commentaries of Gaius* and a member of Convocation, a student of Lincoln's Inn 21 Nov., 1863 (then aged 32), called to the bar 6 June, 1866 (2nd son of James Lemon, of Piccadilly, London, gent.); born , 1831.

Montpelier Lodge, Blackheath, S.E.; 2, New Square, Lincoln's Inn, W.C.

**Lempriere,** Charles, undergrad. St. John's Coll., Oxon, a member of the Western circuit, a student of the Inner Temple 4 Nov., 1839 (then aged 21), called to the bar 22 Nov., 1844 (3rd surviving son of Rev. John Lempriere, D.D., late of Shaldron, Devon, dec.); born , 1818.

**Lempriere,** Reginald Raoul, M.A. Hertford Coll., Oxon, from Winchester Coll., capt. (reserve) royal Jersey light infantry, constable of the municipality of St. Martin's, Jersey, 1880-3, advocate of royal court Jersey, a student of the Inner Temple 20 Nov., 1872 (then aged 20), called to the bar 7 June, 1875 (only son of Rev. William Lempriere, of Rozel Manor, Jersey); born 8 Dec., 1851.

St. Helier's and St. Martin's, Jersey.

**Barrett-Lennard,** Thomas, J.P. Essex, author of *The Married Women's Property Act*, a student of the Middle Temple 25 Jan., 1877, called to the bar 17 Nov., 1879 (eldest son of Sir Thomas Barrett-Lennard, Bart., of Belhus, Essex); born 25 Oct., 1853; married 21 June, 1884, Mary, only surviving dau. of Rev. Canon Price, vicar of Llanarth (see Foster's *Baronetage*).

4, Stone Buildings, Lincoln's Inn, W.C.; Lancaster House, the Savoy, Strand.

**Lenthall,** Francis Kyffin, recorder of Woodstock since 1858, assistant revising barrister for county and city of Worcester 1868 and for Gloucestershire 1869, a member of the Oxford circuit, a student of Lincoln's Inn 19 April, 1841 (then aged 17), called to the bar 1 May, 1846 (3rd son of Kiffin John William Lenthall, Esq., of Besselsleigh, Berks); born 30 March, 1824.

Athenæum Club.

**Leonard,** Patrick Marcellinus, M.A., Trin. Coll., Dublin, 1846, judge of county courts (circuit No. 51) since 1874, author of *Precedents of Pleading in Equity in the County Courts*, a student of Lincoln's Inn 26 Jan., 1844 (then aged 21), called to the bar 28 Jan., 1847 (eldest son of Stephen John Leonard, Esq., of Dublin); born , June, 1821; married 15 Nov., 1855, Mary, 2nd dau. of late John Pearson, Esq., of Tandridge Hall, Surrey.

Kerrfield, Winchester; Queen's Fort, Tuam, co. Galway; Athenæum Club.

**Leonard,** Samuel Henry, M.A., B.C.L. Lincoln Coll., Oxon, a member of the Western circuit, a student of Lincoln's Inn 7 June, 1877 (then aged 22), Tancred common law student and studentship Trin., 1878, called to the bar 17 Nov., 1880 (eldest son of John Hare Leonard, of Highbury, Middlesex); born 7 July, 1854.

44, Highbury Hill, N.; 7, King's Bench Walk, Temple, E.C.

**Leresche,** Gerard Sunderland, B.A. St. John's Coll., Camb., a student of the Middle Temple 13 Nov., 1880, called to the bar 6 June, 1883 (eldest son of John Henry Proctor Leresche, of Manchester, bar.-at-law); born , .

60, King Street, Manchester.

**Leresche,** John Henry Proctor, deputy recorder of Manchester, a member of the Northern circuit, a student of the Middle Temple 26 Jan., 1844, called to the bar 29 Jan., 1847 (eldest son of Samuel Leresche, of Manchester, gent., dec.); born , .

60, King Street, Manchester.

**Waldegrave-Leslie,** Hon. George, F.R.G.S., M.P. Hastings 1859-68, capt. 6th Fifeshire volunteers since 1859, assistant librarian House of Commons 1847-51, official secretary to the speaker 1855-61, private secretary to Sir George Grey (home secretary) 1863-4, D.L. Fifeshire 1861, a member of council of King's Coll., London, 1863, etc., a student of the Middle Temple 30 April, 1846, called to the bar 8 June, 1849 (3rd son of William, 8th Earl Waldegrave, admiral R.N., C.B.); born 30 Sept., 1825; married 22 Jan., 1861, Henrietta Anderson-Morshead, Countess of Rothes (see Foster's *Peerage*).

10, Park Street, Grosvenor Square, W.; Leslie House, Leslie, Fife; Athenæum Club.

**Leslie,** John, M.A. Christ Church, Oxon, a student of King's Inns, Dublin, Hilary, 1836, called to the bar Trin., 1840, a student of Lincoln's Inn 24 May, 1836, went to the Middle Temple 13 Jan., 1841, where he was called to the bar 29 Jan., 1841 (2nd son of Rt. Rev. John Leslie, D.D., bishop of Kilmore, Elphin, and Ardagh); born 3 Nov., 1814; married 31 July, 1855, Eliza Maria, dau. of Rev. Jasper Peck, of Bath, and has issue (see Foster's *Baronetage*).
Albury, Guildford.

**Leslie,** John William St. Lawrance, a student of Lincoln's Inn 27 June, 1881 (then aged 24), called to the bar 25 June, 1884 (eldest son of John Leslie, of Albury, Surrey, and of the Middle Temple, bar.-at-law); born 17 Oct., 1856 (see Foster's *Baronetage*).
Albury, Guildford.

**Lester,** Horace Francis, B.A. Univ. Coll., Oxon, goes the Western circuit, a student of Lincoln's Inn 5 Nov., 1875 (then aged 22), called to the bar 7 May, 1879 (2nd son of late Major-Genl. Frederic William Lester, Bombay artillery); born , 1853.
5, Merton Street, Oxford; 1, Essex Court, or 3, Elm Court, Temple, E.C.

**Lethbridge,** Roper, C.I.E., M.A. Exeter Coll., Oxon, attached to Indian foreign department with rank of political agent since 1878, late press commissioner with Government of India, author of *A History of India* (Macmillan), *High Education in India*, editor of *Calcutta Quarterly Review* 1871-8, a student of the Inner Temple 14 April, 1864 (then aged 23), called to the bar 9 June, 1880 (eldest son of late Ebenezer Lethbridge, of Ste. Adresse, France, gent.); born 23 Dec., 1840; married 12 July, 1865, Eliza, dau. of Washington Finlay, Esq., late of Ste. Adresse, France, dec., and has issue (see Foster's *Our Noble and Gentle Families*).
19, Clanricarde Gardens, W.; 3, Westminster Chambers, Victoria Street, S.W.

**Lethbridge,** William, M.A., St. John's Coll., Camb., 1853, a student of Lincoln's Inn 28 Jan., 1859 (then aged 33), called to the bar 18 Nov., 1861 (eldest son of William Lethbridge, Esq., late of Kilworthy, Devon, dec.); born , .
71, Portland Place, W.

**Leupholt,** John Cunningham, district and sessions judge Moradabad, a student of the Middle Temple 12 Nov., 1872, called to the bar 17 Nov., 1881 (eldest son of Rev. Charles Benjamin Leupholt, of Segra, Benares, North-west Provinces India); born , .
Philibeck, Zilla, Bareilly, India.

**Leversage,** Peter, a student of the Middle Temple 12 Nov., 1842, called to the bar 21 Nov., 1845 (only son of Peter Leversage, Esq., of Middle Lypiatt, co. Glouc., dec.); born , .
18, Aldridge Road Villas, W

**Leverson,** Benjamin James, LL.M., M.A. (late scholar), Trin. Coll., Camb., 1881, B.A. London Univ. 1873 and a member of Convocation, a member of the North-eastern circuit, a student of the Inner Temple 6 Nov., 1875 (then aged 21), called to the bar 17 Nov., 1880 (3rd son of George Bazett Colvin Leverson, Esq., of London); born 3 July, 1854.
18, Queensberry Place, South Kensington, S.W.; 3, New Court, W.C.

**Levett,** Ernest Laurence, M.A., St. John's Coll., Camb., 1873 (fellow), a student of Lincoln's Inn 12 Nov., 1870 (then aged 24), called to the bar 7 June, 1873 (5th son of Benjamin Levett, of Kingston-upon-Hull, broker); born , 1846.
78, Cambridge Terrace, Edgware Road, W.; 16, Old Buildings, W.C.

**Levi,** Leone, F.S.S., F.S.A., etc., professor of the principles and practice of commerce in King's Coll., London, 1852, instrumental in founding the Liverpool Chamber of Commerce 1849, hon. secretary, author of *International Commercial Law, Taxation, History of British Commerce*, editor of *Brooke on the Office of a Notary*, naturalized by act of parliament 1847, a student of Lincoln's Inn 8 Oct., 1856 (then aged 36), called to the bar 10 June, 1859 (2nd son of Isaac Levi, late of Ancona, Roman States, merchant, dec.); born at Ancona 6 June, 1821.
19, Richmond Crescent, Barnsbury, N.; 5, Crown Office Row, Temple, E.C.

**Levy,** Jonas, a member of the South-eastern circuit, J.P. Kent, Cinque Ports, and borough of Margate, a student of Gray's Inn 19 March, 1851, called to the bar 26 Jan., 1854 (only son of Lewis Levy, of London); born , .
Kingsgate Castle, Isle of Thanet; 55, Tavistock Square, W.C.; 2, Brick Court, Temple, E.C.; 4, Verulam Buildings, Gray's Inn, W.C.; Savage Club.

**Levy,** Lewis, a member of the South-eastern circuit, a student of the Middle Temple 17 Nov., 1877, called to the bar 9 June, 1880 (2nd son of John Lewis Levy, Esq., of Rochester, Kent, dec.); born , .
Rochester; 1, Essex Cout, Temple, E.C.

**Lewin,** Frederick Albert, M.A. (fellow), Gonville and Caius Coll., Camb., 1867, author of *Law of Apportionment*, editor of late editions of *Lewin on Trusts*, a student of Lincoln's Inn 1 April, 1864 (then aged 22); called to the bar 26 Jan., 1867 (4th son of Robert Lewin, Esq., of Cuddington, Surrey); born 2 Jan., 1842; married 29 March, 1869, Ella, eldest dau. of late William Robert Baillie, Esq., writer to the signet.
73, Harcourt Terrace, West Brompton, S.W.; 10, Old Square, Lincoln's Inn, W.C.

**Lewin,** Wilfred Hale, B.A. (scholar) Univ. Coll., Oxon, a student of the Middle Temple 15 Nov., 1875, called to the bar 26 Jan., 1883 (2nd son of Edward Bernard Hale Lewin Esq., of Wanstead, Essex); born .
Holly Hill, Wanstead, E.

**Lewis,** Albert, Q.C. (St. Vincent 27 Aug., 1879), attorney-general Tobago, West Indies, since 1881, acting chief justice 1884, late registrar of courts St. Vincent, Crown nominee in Legal Assembly St. Vincent 1873-7, a student of the Middle Temple 26 Oct., 1867, called to the bar 26 Jan., 1870 (youngest son of late Joseph Lewis, of St. Vincent, West Indies, merchant); born , .
St. Vincent.

**Lewis,** Angelo John, M.A. Wadham Coll., Oxon, author of *Manuals of Indian Penal Code and Indian Civil Procedure, Modern Magic and Drawing-room Amusements* (under *nom de plume* of "Professor Hoffmann"), contributor to *Temple Bar, Saturday Review, Belgravia, London Society*, etc., a student of Lincoln's Inn 1 April, 1858 (then aged 19), called to the bar 26 Jan., 1861 (eldest son of John Lewis, of London, gent.); born 23 July, 1839; married 12 May, 1864, Mary Ann, eldest dau. of Joseph Avery, Esq., of London, and of Tintagel, Cornwall.
12, Crescent Place, Mornington Crescent, N.W.

**Lewis,** Arthur Griffith Poyer, M.A. Univ. Coll., Oxon, from Eton, a member of the South Wales circuit, registrar diocese of Llandaff Jan., 1885, official to archdeacon of St. David's since Jan., 1874, J.P. cos. Carmarthen and Pembroke, a student of Lincoln's Inn 30 Jan., 1869 (then aged 20), called to the bar 17 Nov., 1873 (only son of Rt. Rev. Richard Lewis, D.D., bishop of Llandaff); born 29 Feb., 1848; married 14 Aug., 1877, Annie Wilhelmine, 2nd dau. of James Ellison, M.D., surgeon to H.M.'s household Windsor.
43, Colville Gardens, Bayswater, W.; 2, Mitre Court Buildings, Temple, E.C.; New University Club.

**Lewis,** David, B.A., Caius Coll., Camb., 1872, a member of South Wales circuit, joint author of *Fowle on the Law of Collieries*, 4th edition, a student of the Inner Temple 11 Nov., 1870 (then aged 21), called to the bar 17 Nov., 1873 (eldest son of John Lewis, of St. Thomas, Swansea); born , 1849.
3, Essex Court, Temple, E.C.

**Lewis,** David Jones, matric. London Univ. 1883, a member of the South Wales circuit, J.P. co. Carmarthen, a student of the Middle Temple 11 Jan., 1871, called to the bar 17 Nov., 1873 (eldest son of late Frederick Lewis, of Llywn Celyn, co. Carmarthen, gent.); born , 1848; married , 1867, Elizabeth Marianne, only child of late Rev. Henry Jones Davis, J.P., vicar of Conwil-Cayo, etc., and has issue.
Gilfach and Llwyn-Celyn, Llandovery; 2, Plowden Buildings, Temple, E.C.

**Lewis,** Frederic Hyman, matric. London Univ. 1854, a member of the South-eastern circuit, a student of the Inner Temple 27 Oct., 1852 (then aged 18), called to the bar 26 Jan., 1856 (3rd son of James Graham Lewis, of Ely Place, London, solicitor); born , 1834; married 24 Dec., 1863, Regine, 3rd dau. of late Moritz Jacobsohn, Esq., of Frankfort.
20, Tavistock Square, W.C.; 11, King's Bench Walk, Temple, E.C.

**Lewis,** Frederick John, M.A. Pembroke Coll., Camb., equity draftsman and conveyancer, a student of the Inner Temple 2 Nov., 1877 (then aged 22), called to the bar 17 Nov., 1880 (2nd son of Thomas Lewis, Esq., of Bryn Edwin, Flints); born , 1855.
Bryn Edwin, Flintshire; 4, Stone Buildings, Lincoln's Inn, W.C.

**Pitt-Lewis,** George, recorder of Poole Jan., 1885, a member of the Western circuit, one of the originators of and since its establishment in Dec., 1883, a member of the Bar Committee, author of *Pitt-Lewis' Complete Practice of County Court*, assumed the additional surname of Pitt by royal licence 1876, a student of the Middle Temple 28 April, 1868, certificate of honour 1st class May, 1869, Inns of Court studentship Nov., 1869, called to the bar 10 June, 1870 (eldest son of Rev. George Tucker Lewis, of Exminster, Devon); born 13 Dec., 1845; married 15 Sept., 1881, Mai, only surviving child of late Genl. John George Palmer, late staff corps Indian army.
12, Airlie Gardens, Campden Hill, W.; 4, Paper Buildings, Temple, E.C.

**Lewis,** James, LL.D., Christ Coll., Camb., 1865, M.A. 1853, a member of the Western circuit, a student of the Inner Temple 10 June, 1864 (then aged 35), called to the bar 11 June, 1867 (2nd son of John Stuart Lewis, Esq., of Westbury-on-Trym, dec.); born , 1829.
28, Apsley Road, Clifton, Bristol; Albion Chambers, Bristol.

**Lewis,** John Curtois Adolphus, M.A., St. John's Coll., Oxon, 1855, governor of H.M.'s convict prison Woking 1880-4, of Pentonville convict prison 1860-80, sometime capt. Kent artillery militia, assumed the surname of Lewis in lieu of Bones 1871, a student of Lincoln's Inn 6 Nov., 1850 (then aged 21), called to the bar 30 April, 1855 (eldest son of John Bones, Esq., of London); born , 1829.
Oxford and Cambridge Club.

**Lewis,** John Lennox Griffith Poyer, undergrad. St. John's Coll., Camb., J.P., high sheriff co. Carmarthen 1867, J.P., D.L. co. Pembroke, a student of Lincoln's Inn 12 Jan., 1841 (then aged 21), called to the bar 19 Nov., 1846 (brother of the bishop of Llandaff and eldest son of late John Lewis, Esq., of Henllan, co. Pembroke, dec.); born 22 Oct., 1819; married 3 Feb., 1857, Katherine, youngest dau. of late Daniel Poyer Callen, Esq., of Molleston, co. Pembroke; she died , 1881.
Narberth, co. Pembroke; Oxford and Cambridge Club.

**Lewis,** Neil Elliott, B.A. Balliol Coll., Oxon, a student of the Inner Temple 29 Oct., 1879 (then aged 20), called to the bar 6 June, 1883 (eldest son of Neil Lewis, of Hobart Town, Tasmania, merchant); born 27 Oct., 1858.
5, King's Bench Walk, Temple, E.C.

**Lewis,** Samuel, matric. London Univ. 1868, practises before the supreme court of Sierra Leone, a student of the Middle Temple 28 Jan., 1867, called to the bar 17 Nov., 1871 (2nd son of William Lewis, of Freetown, Sierra Leone, West Africa, merchant); born .
Demerara, Sierra Leone.

**Lewis,** Thomas Hanson, LL.B. London Univ. 1864, B.A. 1862, and a member of Convocation, a member of the South-eastern circuit, a student of the Inner Temple 6 Jan., 1864 (then aged 22), called to the bar 17 Nov., 1866 (eldest son of Benyon Lewis, of London, dec.); born , 1842; married 20 April, 1871, Lydia Catherine Elizabeth, only child of Richard White, Esq., of London.
East Lodge, Frant, Sussex; 1, Mitre Court Buildings, Temple, E.C.

**Lewis,** Thomas William, undergrad. Caius Coll., Camb., a member of the South Wales circuit, a student of the Middle Temple 2 Nov., 1874, called to the bar 25 June, 1879 (youngest son of Thomas William Lewis, of Abercinard House, Merthyr, co. Glamorgan, C.E.); born , .
Cadoxton Lodge, Neath, Glamorgan; 12, King's Bench Walk, Temple, E.C.; Road Club, St. James' S.W.

**Lewis,** Walter Llewellyn, M.A. Queen's Univ., Ireland, gold medal in experimental science, a member of the South Wales circuit, a student of the Middle Temple 6 June, 1872, called to the bar 26 Jan., 1876 (eldest son of Rev. John Lewis, of Tenby, co. Pembroke); born , .
8, King's Bench Walk, Temple, E.C.

**Lewis,** William Elliott, practises before the supreme court of British Guiana, a student of Gray's Inn 11 May, 1878, called to the bar 26 Jan., 1881 (eldest son of Thomas Lewis, late of Bridgetown, Barbados, shipowner); born , .
British Guiana.

**Aston-Lewis,** William Henry Denys, B.A. Pembroke Coll., Oxon, a student of Lincoln's Inn 15 Jan., 1878 (then aged 23), called to the bar 17 Nov., 1880 (only son of William Aston-Lewis, M.D., of Fulbeck, co. Lincoln); born , 1855.
150, Oakley Street, Chelsea, S.W.; 3, Old Buildings, Lincoln's Inn, W.C.

**Lewis,** William Miller, practises before the supreme court of New Zealand, a student of Lincoln's Inn 20 Nov., 1869 (then aged 19), called to the bar 6 June, 1872 (eldest son of John Lewis, of Christchurch, Canterbury, New Zealand, agent); born , 1850.
Wellington, New Zealand.

**Ley,** James Peard, M.A., Queen's Coll., Camb., 1836, commanded a troop of North Devon Mounted Rifles 1831-51, a student of the Middle Temple 21 April, 1842, called to the bar 2 May, 1845 (eldest son of James Smith Ley, Esq., of Durrant House, Bideford, Devon); born 5 July, 1807; married 1 Aug., 1844, Louisa Susanna, dau. of Charles Augustus Tulk, Esq., of Totteridge Park, Herts., M.P. Poole, etc.; she died 25 Nov., 1847, leaving issue; he married 2ndly, 14 April, 1856, Caroline Augusta, widow of John Gordon, Esq.; she died 17 Sept., 1881, leaving issue.
Reform Club, S.W.

**Ley,** John Carrington, B.A. Christ Church, Oxon, inspector of schools since 1873, a student of the Inner Temple 9 May, 1863 (then aged 22), called to the bar 6 June, 1866 (only son of late Rev. Carrington Ley, of Bere Regis, Dorset); born , 1841; married 5 Aug., 1873, Emily, 3rd dau. of late John Bagwell, Esq., M.P.
Care of Marlfield, Clonmel, co. Tipperary.

**Leycester,** William, a student of the Middle Temple 15 April, 1863, called to the bar 26 Jan., 1866 (only son of Josiah Leycester, Esq., of Manchester); born , .
4, Elm Court, Temple, E.C.

**Leys,** John Kirkwood, M.A. Glasgow Univ., a member of the North-eastern circuit, author of *Complete Time Table to the Rules under the Judicature Act*, a student of the Middle Temple 10 June, 1871, called to the bar 30 April, 1874 (eldest son of Rev. Peter Leys, of Strathaven, co. Lanark); born , .
1, New Court, Temple, E.C.

**Lichtenstein,** Moritz, matric. London Univ. 1873, a student of the Middle Temple 22 May, 1865, called to the bar 17 Nov., 1877 (6th son of Louis Lichtenstein, of Bromberg, Prussia); born , .
25, Elgin Crescent, Kensington Park, W.; 2, Plowden Buildings, Temple, E.C.

**Liddell,** Hon. Sir Adolphus Frederic Octavius, K.C.B., Q.C., permanent under-secretary of state for home department since 1867, M.A. (fellow), All Souls' Coll., Oxon, 1844, B.A., Christ Church, Oxon, 1839, an Etonian, K.C.B. 20 April, 1880, a student of the Inner Temple 23 Jan., 1840, called to the bar 30 Jan., 1844, Q.C. 25 Feb., 1861, bencher 30 April, 1861, treasurer 1875 (8th son of Thomas Henry, 1st Lord Ravensworth); born 15 Jan., 1818; married 14 Oct., 1845, Frederica Elizabeth, youngest dau. of George Lane-Fox, Esq., of Bramham, Yorks; she died 29 Nov., 1867, leaving issue (see Foster's *Peerage*).
Park Cottage, East Sheen; 49, Rutland Gate, S.W.; Travellers' Club, S.W.

**Liddell,** Adolphus George Charles, B.A. Balliol Coll., Oxon, an examiner of the High Court of Justice since 1884, counsel to the Mint and Post Office at the Northumberland and Durham assizes, secretary to Trawling Commission, a student of the Inner Temple 29 Jan., 1869 (then aged 22), called to the bar 6 June, 1872 (eldest son of Hon. Sir Adolphus F. O. Liddell, K.C.B., a master of the bench of the Inner Temple); born 29 June, 1846 (see Foster's *Peerage*, E. RAVENSWORTH).
49, Rutland Gate, S.W.; 3, King's Bench Walk, Temple, E.C.

**Liddell,** William, a student of the Middle Temple 23 April, 1838, called to the bar 19 Nov., 1841 (2nd son of George Liddell of Kingston-on-Hull, silversmith); born , .
2, Essex Court, Temple, E.C.

**Liddon,** John, M.A. Christ Church, Oxon, clerk in Ecclesiastical Commission, a student of Lincoln's Inn 24 Jan., 1857 (then aged 22), called to the bar 26 Jan., 1861 (3rd son of Capt. Matthew Liddon, R.N., of Clifton, co. Gloucester); born , 1835.
Weycroft Lodge, Wimbledon, S.W.; Ecclesiastical Commission, 10, Whitehall Place, S.W.

**Liebenrood,** Fitzhardinge Robert Bayfield, a member of the Midland circuit, late of the 24th regt. volunteer batt., a student of the Inner Temple 29 May, 1877 (then aged 23), called to the bar 21 April, 1880 (2nd son of late Capt. John Liebenrood, R.N., of Lee, Kent, and of Prospect Hill Park, Berks); born , 1854; married 16 Oct., 1884, Ada Mary, eldest dau. of T. C. Sewell, Esq., of Lee, Kent.
Belmont, Lee, Kent, S.E.; 1, New Court, Temple, E.C.

**Lightfoot,** Charles, a student of the Middle Temple 17 Jan., 1860, called to the bar 17 Nov., 1862 (2nd son of late William Herbert Lightfoot, Esq., of Edgbaston); born ,
Château de Fontenoy, à Fontenoy, France; Conservative Club, S.W.

**Lighton,** Sir Christopher Robert, M.A., Trin. Coll., Camb., 1846, a member of the Oxford circuit, J.P., D.L. co. Hereford, a student of Lincoln's Inn 23 Nov., 1870, called to the bar 26 Jan., 1874 (eldest son of Rev. Sir Christopher Lighton, Bart.); born 4 July, 1848; married 6 April, 1880, Helen Frances, eldest dau. of James Houldsworth, Esq., of Coltness, co. Lanark (see Foster's *Baronetage*).
Brockhampton Court, Ross; Oxford and Cambridge Club.

**Lightwood,** John Mason, M.A. (fellow) Trin. Hall., Camb., B.A. London Univ. 1874, and a member of Convocation, author of *The Nature of Positive Law*, a student of Lincoln's Inn 25 Jan., 1875 (then aged 22), called to the bar 7 May, 1879 (2nd son of Rev. Edward Lightwood, of Lytham, co. Lancaster); born 6 July, 1852; married 28 Aug., 1884, Gertrude, only dau. of Henry Clench, of Bath.
Coombe Lane, Croydon; 21, Old Square, Lincoln's Inn, W.C.

**Lilley,** Samuel, member of the Bar Committee since Dec., 1883, a member of the South-eastern circuit, a student of the Middle Temple 30 June, 1827, called to the bar 12 Nov., 1830 (eldest son of Samuel Isaac Lilley, Esq., of Peckham, Surrey); born ,
7, Lyndhurst Road, Peckham, S.E.; 5, Essex Court, Temple, E.C.

**Lilly,** William Samuel, LL.M., St. Peter's Coll., Camb., 1870, a student of the Inner Temple 27 April, 1869 (then aged 28), called to the bar 17 Nov., 1873 (eldest son of William Lilly, Esq., of Exeter); born , 1841; married 16 Dec., 1878, Jane Inman, youngest dau. of late E. Naylor, of Southsea, Hants.
6, New Square, Lincoln's Inn Fields, W.C.; East India United Service Club, S.W.

**Lincoln,** Frederick George Docker, practised before the High Court at Allahabad, a student of the Middle Temple 16 June, 1876, called to the bar 7 May, 1879 (eldest son of Frederick Lincoln, chief judge of Lucknow, India); born ,
Allahabad, North-west Provinces India; 11, Powis Gardens, Notting Hill, W.

**Lindley,** Rt. Hon. Sir Nathaniel, P.C. 1881, lord justice of appeal since Nov., 1881, a justice of common pleas May to Nov., 1875, of Common Pleas Division High Court of Justice 1875-9, of Queen's Bench Division 1879-81, knighted 13 May, 1875, entered at Univ. Coll., London, member of Council of Legal Education, author of *The Law of Partnership* and of *Study of Jurisprudence*, a student of the Middle Temple 23 Sept., 1847, called to the bar 22 Nov., 1850, Q.C. Jan., 1872, bencher 7 May, 1874, serjeant-at-law 24 May, 1875 (only son of late John T. Lindley, Ph.D., F.R.S., professor of botany at Univ. Coll., London); born 29 Nov., 1828; married 5 Aug., 1858, Sarah Katherine, eldest dau. of late Edward John Teale, Esq., of Leeds (see Foster's *Baronetage*).
East Carleton, Norwich; 19, Craven Hill Gardens, W.; Athenæum Club.

**Lindon,** Clement Hemery, B.C.L. Magdalen Coll., Oxon, a student of the Inner Temple 19 Nov., 1878 (then aged 25), called to the bar 26 Jan., 1883 (eldest son of Rev. Thomas Angell Lindon, vicar of Highcliffe, Christchurch, Hants); born 23 June, 1853.
5, Stone Buildings, Lincoln's Inn, W.C.

**Lindsay,** William Alexander, M.A., Trin. Coll., Camb., 1872, a member of the Northern circuit, portcullis pursuivant of arms 1882, a student of the Middle Temple 21 Dec., 1869, called to the bar 30 April, 1873 (eldest son of Hon. Colin Lindsay, of Deer Park, Devon); born 8 June, 1846; married 7 May, 1870, Lady Harriet Gordon, 2nd dau. of George, 5th earl of Aberdeen, and has issue (see Foster's *Peerage*, E. Crawford).
17, Cromwell Road, S.W.; Goldsmith Buildings, Temple, E.C.; College of Arms, E.C.; Carlton Club.

**Lindsell,** Henry Martin, M.A. Trin. Coll., Oxon, junior examiner in education department since 1877, inspector of schools 1875-6, a student of the Inner Temple 29 Jan., 1869 (then aged 22), called to the bar 18 Nov., 1872 (eldest son of Lt.-Col. Robert Henry Lindsell, of Biggleswade, Beds); born 7 May, 1847.
Fairfield, Biggleswade.

**Lindsell,** William Harry Barber, B.A. Corpus Christi Coll., Oxon, a member of the Midland circuit, a student of Lincoln's Inn 16 Nov., 1872 (then aged 24), called to the bar 7 June, 1875 (3rd son of late John Lindsell of Lincoln's Inn, bar.-at-law); born 26 Jan. 1848.
3, Paper Buildings, Temple, E.C.

**Lingen,** John Taylor, M.A., Pembroke Coll., Camb., 1877, practises before the supreme court at Sydney, a student of the Middle Temple 19 Nov., 1869, called to the bar 6 June, 1872 (only son of Charles Lingen, of Hereford, surgeon, M,D., J.P.); born , ; married 21 April, 1874, Julia Lucas, eldest surviving dau. of late Edwin Tooth, of Sydney, New South Wales, and of London.
Elizabeth Street, Sydney, New South Wales.

**Lingen,** Sir Ralph Robert Wheeler, K.C.B. 31 May, 1879, M.A. (fellow), Balliol Coll., Oxon, 1846, chancellor's prize Latin essay 1843, Eldon law scholarship 1846, B.A. Trin. Coll. 1841, scholar 1837, Ireland scholarship 1838, Hertford scholarship 1839, permanent secretary to the treasury since 1870, secretary to committee of Council on Education 1849-70, a student of Lincoln's Inn 4 May, 1844 (then aged 25), called to the bar 6 May, 1847 (only son of Thomas Lingen, of Birmingham, manufacturer); born 19 Feb., 1819; married 4 Dec., 1852, Emma, 2nd dau. of Robert Hutton, Esq., of Putney Park, Surrey (see Foster's *Baronetage*).
6, Westbourne Crescent, W.; Treasury, Whitehall, S.W.

**Lingham,** Alfred Fraser, first judge of small causes court Rangoon, Calcutta, matric, Lamartiniere Coll., Calcutta, a student of Lincoln's Inn 13 Jan., 1866 (then aged 33), called to the bar 17 Nov., 1868 (eldest son of Alfred Lingham, of Calcutta, merchant, dec.); born , 1833; married 21 Nov., 1867, Emily S., dau. of G. Hewitt, of Sydenham and Southwark.
Rangoon, Calcutta.

**Gladstone-Lingham,** Edward Fraser, practises before the High Court at Allahabad, a student of the Inner Temple 2 Nov., 1872 (then aged 36), went to Lincoln's Inn 4 Nov., 1874, where he was called to the bar 7 June, 1875 (2nd son of Alfred Lingham, of Worcester, dec.); born , 1836; married 3 Sept., 1862, Charlotte, eldest dau. of Rev. John Gladstone, rector of Stoke-on-Tern, Salop.
Allahabad, North-west Provinces India.

**Linklater,** Frederick Harrie, a student of Lincoln's Inn 11 Jan., 1871 (then aged 20), called to the bar 17 Nov., 1873 (only son of James Harrie Linklater, of Streatham Hill, Surrey, solicitor); born , 1851.
Streatham Hill, Surrey.

**Linklater,** John Edmund, M.A., S.C.L. Christ Church, Oxon, goes the South-eastern circuit, a student of the Inner Temple 3 April, 1868 (then aged 19), called to the bar 26 Jan., 1872 (eldest son of John Linklater, of London, solicitor, dec.); born , 1849; married 17 Oct., 1876, Emma Georgiana, 2nd dau. of Walter L. Willson, of the Indian Geographical Survey.
69, West Cromwell Road, S.W.; 3, Tanfield Court, Temple, E.C.

**Lippitt,** Alfred Joseph George, B.A. New Coll., Oxon, a student of the Inner Temple 21 Jan., 1881 (then aged 23), called to the bar 25 June, 1884 (eldest son of George Warren Lippitt, of Pernegg, Sturia, Austria); born , 1858.
Pernegg, Styria, Austria.

**Lipscomb,** Lancelot Charles d'Auvergne, a member of the South-eastern circuit, a student of the Middle Temple 24 May, 1875, called to the bar 25 June, 1879 (eldest son of John Thomas Nicholson Lipscomb, of St. Albans, Herts, M.D.); born , .
St. Albans, Herts; 1, Plowden Buildings, Temple, E.C.

**Lipscomb,** William Henry, undergrad. Univ. Coll., Oxon, conveyancer and equity draftsman, a student of Lincoln's Inn 18 April, 1868 (then aged 21), called to the bar 18 Nov., 1872 (only son of William Henry Lipscomb, of Wyke, Hants); born , 1847.
4, New Square, Lincoln's Inn, W.C.

**Lister,** John, M.A., Brasenose Coll., Oxon, 1872, a student of the Inner Temple 25 Jan., 1868 (then aged 20), called to the bar 13 June, 1877 (eldest son of John Lister, Esq., of Shibden Hall, Yorks, dec.); born 8 March, 1847.
Shibden Hall, Southowram, Halifax.

**Litchfield,** Henry Charles, LL.B., Emanuel Coll., Camb., 1865, a student of the Inner Temple 19 Nov., 1864 (then aged 21), called to the bar 18 Nov., 1867 (3rd son of late Charles Litchfield, Esq., of Iver, Bucks); born , 1843.
Yokohama, Japan.

**Litchfield,** Richard Buckley, M.A., Trin. Coll., Camb., 1881, B.A. 1853, from Cheltenham Coll., first class clerk in Ecclesiastical Commission, a student of the Inner Temple 14 Jan., 1854 (then aged 22), called to the bar 17 Nov., 1863 (only son of Capt. Richard Litchfield, R.A.); born 6 Jan., 1832; married 31 Aug., 1871, Henrietta, eldest dau. of Charles Darwin, Esq., F.R.S., of Doun, Kent.
31, Kensington Square, W.

**Lithiby,** John, matric. London Univ. 1878, of the Local Government Board office, a student of the Middle Temple 19 June, 1878, called to the bar 26 Jan., 1882 (only son of William Lithiby, of Chulmleigh, Devon, gent.); born , .
1, Pump Court, Temple, E.C.

**Little,** Edgar Hutchinson, B.A. Brasenose Coll., Oxon, a student of the Middle Temple 29 April, 1869, called to the bar 26 Jan., 1871 (3rd surviving son of Charles Little, of London, and of Bombay civil service); born , .
Brasenose College, Oxon.

**Little,** George Greenway, judge of district court Jamaica, a student of the Middle Temple 17 Nov., 1852, called to the bar 30 April, 1856 (eldest son of Philip Moycey Little, of Devonport, solicitor); born , ; married 2 Sept., 1868, Matilda Hare, widow of late F. H. Grigg, Esq., of Plymouth.
Jamaica.

**Little,** James Brooke, B.A., Christ Church, Oxon, 1873, matric. London Univ. 1867, author of *A Treatise on Agricultural Holdings Act*, goes the South-eastern circuit, a student of the Inner Temple 19 Nov., 1872 (then aged 22), called to the bar 10 May, 1876 (2nd son of Robert Davis Little, late of Chippenham, Wilts, dec.); born , 1850.
103, Lansdowne Road, Notting Hill, W.; 1, Tanfield Court, Temple, E.C.

**Little,** Thomas Shepherd, B.A. Trin. Coll., Camb., matric. London Univ. 1869, a member of the Northern circuit, a student of the Inner Temple 21 April, 1871 (then aged 25), called to the bar 6 June, 1874 (3rd son of Thomas Little, Esq., of Liverpool); born 1846.
13, Union Court, Castle Street, Liverpool.

**Little,** William, M.A. (fellow and late senior tutor) Corpus Christi Coll., Oxon, a student of Lincoln's Inn 4 May, 1881 (then aged 33), called to the bar 7 May, 1884 (eldest son of Francis Little, of Manchester); born .
Queen Anne's Mansions, Queen Anne's Gate, S.W.

**Littledale,** Charles Richard, M.A., Christ Church, Oxon, 1831, from Westminster School, J.P. Berks, went the Northern circuit, a student of Lincoln's Inn 16 June, 1829, called to the bar 22 Nov., 1833 (eldest son of late Charles Littledale, Esq., of London); born 1 Jan., 1807; married 16 June, 1835, Emily Charlotte, dau. of Charles Hammersley, Esq., of London; she died 12 Jan., 1878.
Scarlets, Twyford, Berks; United University and Union Clubs.

**Littler,** Ralph Daniel Makinson, Q.C., B.A. London Univ. 1854 and a member of Convocation, common law prizeman, revising barrister Northumberland. 1868, author of *Practice and Evidence in Divorce Cases, Digest of Cases before the Referees in Parliament*, a member of the Northern and North-eastern circuits, of the commission of the lieutenancy for the city of London, a student of the Inner Temple 14 Nov., 1854 (then aged 20), called to the bar there 6 June 1857, admitted a barrister of the Middle Temple *ad eundem* 28 April, 1870, Q.C. 3 Feb., 1873, bencher 24 Nov., 1882 (younger son of late Rev. Robert Littler, of London); born 2 Oct., 1835.
Broomefield House, Palmer's Green, Middlesex; 7, Storey's Gate, S.W.; 4, Temple Gardens, E.C.; St. Stephen's, Whitehall, and Royal Thames Yacht Clubs.

**Littleton,** Nicholas John, B.A. St. John's Coll., Camb., a member of the Western circuit, a student of the Middle Temple 18 April, 1873, called to the bar 18 Nov., 1878 (son of Nicholas Littleton, fleet surgeon R.N.); born 11 Jan., 1853; married 11 Dec., 1879, Fanny Eliza, eldest dau. of Frederick Maynard, of Upper Mitcham, Surrey.
Riggindale Road, Streatham, S.W.; Goldsmith Building, Temple, E.C.

**Littleton,** Hon. William Francis, C.M.G. 1880, M.A. Christ Church, Oxon, précis writer Mauritius 1882, private secretary to late Rt. Hon. Sir Bartle Frere, Bart., at Cape 1880, a student of the Inner Temple 15 April, 1868 (then aged 20), called to the bar 30 April, 1872 (4th son of Edward, 2nd Lord Hatherton, C.B.); born 11 Aug., 1847 (see Foster's *Peerage*).
St. James' Club, S.W.

**De Livera,** Gerald Frederick, undergrad. Exeter Coll., Oxon, a student of Lincoln's Inn 2 Oct., 1862 (then aged 18), called to the bar 11 June, 1867 (eldest son of Frederick de Livera, Esq., late of Colombo, Ceylon, dec.); born , 1844.
Colombo, Ceylon.

**Livett,** James John Willoughby, LL.B. St. John's Coll., Camb., matric. London Univ. 1872, a student of the Inner Temple 22 Jan., 1881 (then aged 25), called to the bar 25 June, 1884 (2nd son of late George Livett, of Cambridge, gent.); born , 1856.

**Llewellin,** John George, a member of the South Wales circuit, formerly a solicitor and registrar of county court at Builth, a student of the Inner Temple 20 Jan., 1873 (then aged 31), called to the bar 17 Nov., 1875 (only son of late Rev. John George Llewellin, M.A., vicar of Wiveliscombe, Somerset); born , 1842.
Lavernock House, Penarth, Cardiff; 5, King's Bench Walk, Temple, E.C.

**Llewellin,** William, B.A. Univ. Coll., Oxon, a member of the Oxford circuit, a student of the Inner Temple 25 Jan., 1878 (then aged 22), called to the bar 25 June, 1884 (eldest son of William Llewellin, Esq., of Abergavenny); born 4 Jan., 1856.
Hill Grange, near Abergavenny; 11, King's Bench Walk, Temple, E.C.

**Lloyd,** Arthur Brooke, B.A., B.C.L. Brasenose Coll., Oxon, Hulsean exhibitioner, a member of the North-eastern circuit, a student of the Inner Temple 21 Jan., 1879 (then aged 22), called to the bar 26 Jan., 1882 (5th son of late Bartholomew Clifford Lloyd, Q.C., of Bray, co. Wicklow, dec.); born 22 Jan., 1856.
37, Park Square, Leeds.

**Lloyd,** Arthur Morris, equity draftsman and conveyancer, a student of the Middle Temple 21 Jan., 1876, called to the bar 18 Nov., 1878 (2nd son of Morgan Lloyd, of London, Q.C., M.P.); born , 1855.
53, Cornwall Gardens, S.W.; 4, King's Bench Walk, Temple, E.C.

**Lloyd,** Charles Corpe, a student of the Middle Temple 25 May, 1836, called to the bar 7 June, 1839 (eldest son of William Lloyd, Esq., of Barnet, Herts, dec.); born ,

**Lloyd,** Charles Dalton Clifford, lately employed by Government in Egypt, late resident magistrate co. Down, and previously assistant commissioner and registrar-general British Burmah and director of public instruction and deputy commissioner, a student of Lincoln's Inn 3 June, 1872 (then aged 28), called to the bar 7 June, 1875 (eldest son of Col. Robert Clifford Lloyd, late 6th regt. infantry, dec.); born 1844.

**Lloyd,** Clement Elphinstone, B.A. St. John's Coll., Oxon, from Winchester Coll., junior counsel to the Mint and Post Office on the North Wales and Chester circuit 1884, author of *Lloyd's Practice of the Supreme Court*, editor of *Morgan Lloyd's Law and Practice of the County Courts*, 8th edition, a student of the Inner Temple 2 May, 1873 (then aged 21), called to the bar 28 June, 1876 (eldest son of Morgan Lloyd, Q.C., M.P.); born 5 Sept., 1851.
4, King's Bench Walk, Temple, E.C.

**Evans-Lloyd,** Edward, lt.-col. commanding 1st Cheshire and Carnarvonshire artillery volunteers, J.P., D.L. co. Merioneth, J.P. Cheshire, a member of the North Wales circuit, assumed the additional surname of Lloyd 1 Jan., 1876, on succeeding his cousin James Bowen Lloyd in the Plâs Yndre estate, a student of Lincoln's Inn 19 April, 1853 (then aged 26), called to the bar 3 July, 1878 (only son of Edward Evans, of Newton Cottage, Cheshire, dec.); born 2 June, 1826; married 12 Dec., 1862, Agnes, dau. of Robert Browne, Esq., of London, M.D.
Stanley House, Chester; Plâs Yndre and Moel-y-Garnedd-Bala, Merionethshire; Reform Club.

**Lloyd,** Edward Honoratus, matric. London Univ. 1878, a member of the North Wales and Chester circuit, a student of the Middle Temple 15 Nov., 1878, called to the bar 17 Nov., 1882 (2nd son of Horatio Lloyd, of Chester, judge of county courts); born ,
2, Tanfield Court, Temple, E.C.

**Lloyd,** Eyre, B.A., Magdalen Coll., Camb., 1853, a member of the South-eastern circuit, author of *Law of Compensation*, *Success in Laws of Christian Countries*, and *The Law of Trademarks*, a student of the Inner Temple 29 Jan., 1853 (then aged 22), called to the bar 26 Jan., 1859 (3rd son of Eyre Lloyd, Esq., of Prospect Connell, co. Limerick, J.P.); born , 1831.
6, Serjeants' Inn, Fleet Street. E.C.

**Lloyd,** Francis Montagu, B.A. Christ Church, Oxon, goes the Oxford circuit, a student of the Inner Temple 6 Nov., 1875 (then aged 22), called to the bar 3 July, 1878 (only son of Francis Lloyd, late puisne judge High Court Bombay); born 26 Oct., 1853.
9, Stanley Gardens, W.

**Lloyd,** Horatio, B.A., Caius Coll., Camb., 1850, judge of county courts (circuit No. 29) since 1874, recorder of Chester since 1866, editor of *Leeming and Cross' Practice of Quarter Sessions* and of *Chitty's Practical Statutes in Administration of Justice*, J.P. Cheshire, Chester, Carnarvonshire, and Flintshire, deputy chairman quarter sessions Cheshire, late counsel to Crown on North Wales and Chester circuit for Mint, Post Office, and Inland Revenue and late revising barrister on same circuit, a student of the Middle Temple 28 April, 1849, called to the bar 7 May, 1852 (eldest son of Edward Watson Lloyd, Esq., of Fort Hexwell, Cheshire); born 29 Sept., 1829; married , 1856, Harriette, dau. of late Honoratus Leigh Rigby, Esq., of Hawarden, Flintshire, and has issue.
Sandowne Terrace, Chester; Grosvenor Club (Chester); Wanderers' Club, S.W.

**Lloyd,** Howard Meuric, M.A., Exeter Coll., Oxon, 1879, a student of the Inner Temple 20 Nov., 1874 (then aged 20), called to the bar 18 Nov., 1878 (only son of Joseph Howard Francis Lloyd, of Llangadock, co. Carmarthen, late colonial civil service); born 26 Dec., 1853.
Llangadock, co. Carmarthen.

**Lloyd,** John, LL.M., Corpus Christi Coll., Camb., 1862, a member of the South-eastern circuit, a student of the Middle Temple 8 Jan., 1857, called to the bar 30 April, 1862 (only son of Henry Edward Lampkin Lloyd, Esq., of Nelson Square, Surrey); born , ; married 22 Nov., 1866, Emma Sophia, youngest dau. of late William Cox, Esq., of Dunster Lodge, Brentwood, Essex.

**Lloyd,** John, hon. secretary to National Provident Association, a member of the South Wales circuit, J.P. Breconshire, educated at St. John's Coll., Oxon, a student of the Middle Temple 8 June, 1877, called to the bar 21 April, 1880 (3rd son of late John Lloyd, of Dinas, co. Brecon, gent.); born , 1833; married , 1865, Elizabeth Anna, only child of Rev. Charles Griffith, of Glyncelyn, co. Brecon.
Huntingdon Court, Herefordshire; Lancaster House, Savoy, W.C.

**Lloyd,** John Maurice Edward, undergrad. Trin. Coll., Oxon, equity draftsman and conveyancer, a student of Lincoln's Inn 16 April, 1869 (then aged 25), called to the bar 30 April, 1872 (2nd son of Rev. John Lloyd, of Llanmerewig, co. Montgomery, M.A.); born , 1844.
88, St. James' Street, S.W.; 9, Old Square, W.C.

**Lloyd,** Joseph Skipp, B.C.L., St. John's Coll., Oxon, 1835, M.A. 1864, clerk of the cheque and adjutant of the royal body guard 1852, a student of the Inner Temple 10 Nov., 1829 (then aged 19), called to the bar 30 June, 1836 (eldest son of Joseph Lloyd, Esq., of Abinghall, co. Glouc.); born , 1810; married , 1876, Ellen Sarah, dau. of Johnson, Esq., of
Abinghall House, Gloucestershire; Windham Club, S.W.

**Lloyd,** Morgan, Q.C., M.P. Beaumaris since 1874, matric. Edinburgh Univ., a member of the North Wales and Chester circuit, J.P. Merioneth, author of *The Law and Practice of the County Courts* and of *The Supreme Court of Judicature Acts* 1873 *and* 1875, a student of the Middle Temple 27 Jan., 1844, called to the bar 29 Jan., 1847, Q.C. 3 Feb., 1873, bencher 24 April, 1875 (eldest son of Morris Lloyd, Esq., of Cefngellgwm, co. Merioneth); born 14 July, 1822; married 1st, Aug., 1848, Mary, dau. of late Admiral Hon. Charles Elphinstone-Fleeming (see Foster's *Peerage*, B. ELPHINSTONE); she died 11 March, 1859; he married 2ndly, 20 Sept., 1879, Priscilla Wilby, only child of late James Lewis, Esq., of Cynhyar, Cardiganshire.
53, Cornwall Gardens, S.W.; 4, King's Bench Walk Temple, E.C.; Reform Club, S.W.

**Lewis-Lloyd,** Robert, M.A., Magdalen Coll., Camb., 1862, an Etonian, goes the South Wales circuit, J.P., D.L. cos. Brecon and Radnor, high sheriff 1872, a student of the Inner Temple 18 Jan., 1860 (then aged 24), called to the bar 6 June, 1864 (eldest son of Thomas Lewis-Lloyd, Esq., of Nantygwilt, co. Radnor); born , 1836; married , 1865, Mary Anne Jane, eldest dau. of late Capt. Lewes, of Llanlear, co. Cardigan, and has issue.

Nantygwilt, Rhayader; University Club, W.

**Lloyd,** Thomas Edward, M.P. co. Cardigan 1874-80, practises at the chancery bar, J.P. cos. Cardigan and Carmarthen, educated at Rugby, a student of the Middle Temple 19 Jan., 1839, called to the bar 8 Nov., 1844 (eldest son of Thomas Lloyd, Esq., of Coedmore, Cheshire); born , 1820; married , 1850, Clemena Frances Phillott, 2nd dau. of late Rev. David Daniel; she died , 1882, leaving issue.

Coedmore, Cardigan; 3, Edinburgh Mansions, S.W.; 77, Chancery Lane, W.C.; 51, Victoria Street, S.W.; Garrick and Carlton Clubs.

**Lluellyn,** Raymond Maude, B.A., Trin. Coll., Camb., 1868, from Rugby, a student of the Inner Temple 22 Feb., 1873 (then aged 30), called to the bar 28 June, 1876 (youngest son of late Genl. Sir Richard Lluellyn, K.C.B.); born 22 Dec., 1842; married 21 March, 1872, Agnes Harriet, dau. of late Thomas Masters Usborne, Esq., of Clifton, co. Cork.

Peterley Manor, Great Missenden; 21, Cadogan Place, S.W.

**Loader,** John, registration agent, a student of the Middle Temple 23 Jan., 1882, called to the bar 17 Nov., 1884 (only surviving son of late Thomas Loader, of London, dec.); born , .

24, Comeragh Road, S.W.

**Loch,** William Adam, F.R.G.S., Crown agent for Scotland in London, educated at the Charterhouse and the universities of London and Edinburgh, a student of Lincoln's Inn 20 Dec., 1834 (then aged 20), called to the bar 28 Jan., 1840 (3rd son of James Loch, Esq., M.P.); born 26 Nov., 1814; married 5 Jan., 1847, Sophia Brownrigg, youngest child of Major Bates, R.E.

42, Redcliffe Gardens, S.W.

**Lock,** Benjamin Fossett, M.A., King's Coll., Camb., 1878, a member of the Western circuit, a student of Lincoln's Inn 30 Jan., 1869 (then aged 21), called to the bar 7 June, 1873 (3rd son of Henry Lock, of Dorchester, gent.); born , 1848; married 31 May, 1879, Jane E., dau. of Rev. J. P. Hammond, late vicar of Sopley.

7, New Square, Lincoln's Inn, W.C.

**Locke,** John Henry, M.A. Trin. Coll., Camb., a member of the South-eastern circuit, a student of the Inner Temple 11 Jan., 1868 (then aged 19), called to the bar 18 Nov., 1872 (only son of late John Locke, Q.C., and a master of the bench of the Middle Temple); born , 1849.

63, Eaton Place, S.W.; 2, Harcourt Buildings, Temple, E.C.

**Locke,** Samuel Archibald, practises before the High Court Madras, a student of the Middle Temple 4 Nov., 1871, called to the bar 6 June, 1874 (eldest son of Samuel Richard Locke, Esq., of Madras); born .

Madras.

**Lockhart,** James, M.A., Univ. Coll., Oxon, 1823, went the Oxford circuit, lord of the manor of Sherfield English, etc., a student of Gray's Inn 9 Feb., 1821, called to the bar 11 Feb., 1824 (eldest son of James Lockhart, Esq., of Haarlem, Holland); born , 1796; married , 1830, Caroline, dau. of Signor Manzini, of Rome, and had issue.

Sherfield English, Romsey.

**Lockwood,** Frank, Q.C., recorder of Sheffield since 1884, a member of the Bar Committee since 1883, a member of the Northern circuit, B.A., Caius Coll., Camb., 1869, a student of Lincoln's Inn 14 April, 1869 (then aged 22), called to the bar 26 Jan., 1872, Q.C. 16 Dec., 1882 (2nd son of Charles Day Lockwood, of Ardwick, Manchester, merchant); born , 1847; married 3 Sept., 1874, Julia Rosetta, 2nd dau. of late Salis Schwabe, of Manchester.

18, Kensington Gardens Square, W.; 2, Paper Buildings, Temple, E.C.

**Locock,** Sir Charles Brodie, Bart., M.A., Trin. Coll., Camb., 1853 (scholar), a student of the Inner Temple 21 Jan., 1850, went to Lincoln's Inn 17 April, 1851, where he was called to the bar 6 June, 1853 (eldest son of Sir Charles Locock, Bart., of London, M.D., D.C.L.); born 21 July, 1827; married 27 Dec., 1859, Fanny Bird, 2nd dau. of Rev. Thomas Pitman, vicar of Eastbourne and prebendary of Chichester, and has issue (see Foster's *Baronetage*).

22, Gloucester Square, W.; 9, Old Square, Lincoln's Inn, W.C.; Athenæum and Oxford & Cambridge Clubs.

**Lodge,** John William, M.A., Caius Coll., Camb., 1883, capt. 3rd batt. Yorkshire regt., a student of the Inner Temple 19 Feb., 1878 (then aged 22), called to the bar 26 Jan., 1883 (only son of Robert Lodge, Esq., of Bishopsdale, Yorks); born 8 Aug., 1854.

The Rookery, Bishopdale, Bedale; Conservative Club, St. James'.

**Lodge,** Oliver, a member of the Northern circuit, late scholar of Pembroke Coll., Oxon, a student of the Middle Temple 29 April, 1861, went to the Inner Temple 19 April, 1865 (then aged 24), where he was called to the bar 1 May, 1865 (2nd son of Robert John Lodge, of London, secretary to Marine Insurance Company); born , 1841.

**Loehnis,** Herman William, M.A., Trin. Coll., Oxon, 1884, from Dulwich Coll., goes the South-eastern circuit, a student of the Inner Temple 9 Jan., 1879 (then aged 21), called to the bar 17 Nov., 1882 (only son of Herman Loehnis, of Dulwich Common, Surrey and of Berlin); born 2 Aug., 1857; unmarried

1, King's Bench Walk, Temple, E.C

**Lofft,** Capel, M.A., King's Coll., Camb., 1832, a student of the Middle Temple 15 April, 1831, called to the bar 6 June, 1834 (2nd son of Capel Lofft, Esq., of Troston, Suffolk); born , .
Care of Troston Hall, Bury St. Edmunds.

**Lofthouse,** Samuel Hill Smith, LL.B., Trin. Coll., Camb., 1869, assistant recorder of Sheffield, hon. secretary to the Bar Committee since March, 1884, a member of the North-eastern circuit, a student of Lincoln's Inn 10 Nov., 1866 (then aged 23), called to the bar 7 June, 1869 (only son of John Lofthouse, late of Sheffield, dec.); born , 1843; married 3 June, 1884, Mary, dau. of T. B. W. Forster, Esq., of Holt Manor, Wilts.
50, Pall Mall, S.W.; Farrar's Buildings, Temple, E.C.

**Logan,** Charles, matric. Edinburgh Univ., practises at Penang, a student of the Middle Temple 22 Nov., 1879, called to the bar 26 Jan., 1883 (eldest son of late Abraham Logan, of Singapore, advocate); born , .
Penang.

**Logan,** Daniel, solicitor-general Penang since 1869, matric. London Univ. 1861, a student of the Middle Temple 19 Nov., 1859, called to the bar 17 Nov., 1862 (only son of James Richardson Logan, of Penang, East Indies); born , .
Penang.

**Logan,** Francis, M.A., St. John's Coll., Camb., 1850, J.P., assumed the surname of Logan in lieu of his patronymic Dobinson, a student of Lincoln's Inn 11 Nov., 1847 (then aged 23), called to the bar 22 Nov., 1850 (2nd son of Joseph Dobinson, of Egham Lodge, Surrey, merchant); born , 1824.
Athenæum Club, S.W.

**Logan,** Robert Henry, undergrad. Balliol Coll., Oxon, a student of the Middle Temple 29 Jan., 1881, called to the bar 17 Nov., 1884 (eldest son of Robert Logan, of Birkenside, Earlston, co. Berwick); born , .
3, Granville Place, W.C.

**Lomax,** Charles Henry, B.A. Corpus Christi Coll., Oxon, a student of the Inner Temple 21 Nov., 1873 (then aged 22), called to the bar 17 Nov., 1876 (eldest son of Thomas Lomax, of Grove Park, Yoxford, Suffolk, bar.-at-law); born , 1851.
1, New Square, Lincoln's Inn, W.C.

**Lomax,** Thomas, M.A., Trin. Coll., Camb., 1850, J.P. Suffolk, a student of Lincoln's Inn 10 June, 1845 (then aged 19), went to the Inner Temple 18 April, 1849, where he was called to the bar 4 May, 1849 (only son of Samuel Lomax, Esq., of Rochdale, co. Lanc.); born , 1826; married 11 Sept., 1850, Ann, eldest dau. of J. Chadwick, Esq., of Broadfield, Rochdale, and has issue.
Grove Park, Yoxford, Suffolk; Junior Carlton Club, S.W

**Long,** Arthur Heathcote Montagu, undergrad. Exeter Coll., Oxon, a student of the Inner Temple 20 Jan., 1871 (then aged 25), called to the bar 17 Nov., 1873 (5th son of William Long, Esq., of Hurts Hall, Suffolk); born , 1846.
31, St. George's Road, Pimlico, S.W.; Villa Norella, Cadenabbia, Lago di Como; Junior Carlton Club, S.W.

**Long,** George, equity draftsman and conveyancer, a student of Lincoln's Inn 17 Nov., 1846 (then aged 19), called to the bar 7 June, 1852 (eldest son of George Long, of the Inner Temple, bar.-at-law); born , 1827; married 6 Aug., 1856, Rosa Hamilton, eldest dau. of Archibald Billing, M.D., of London.
34, Park Lane, W.; 6, New Square, Lincoln's Inn, W.C.

**Long,** William Alexander, LL.B. Trin. Coll., Camb., a student of the Inner Temple 3 Oct., 1859 (then aged 20), called to the bar 11 June, 1862 (eldest son of William Long, of Sydney, co. Cumberland, New South Wales); born , 1839.
Sydney, co. Cumberland, New South Wales.

**Longe,** Francis Davy, B.A. Oriel Coll., Oxon, Local Government Board inspector since 1871 private secretary to president of Poor Law, Board (Mr. Goschen) 1868-70, a student of the Inner Temple 16 April, 1855 (then aged 23), called to the bar 30 April, 1858 (2nd son of late Rev. Robert Longe, vicar of Cuddenham, Suffolk); born 25 Sept., 1831; married 27 Sept., 1864, Sarah Rose, dau. of Rev. Thomas Patteson, rector of Hambledon, Hants, s.p. (see Foster's *Our Noble and Gentle Families*).
Coddenham Lodge, Cheltenham; Local Government Board, Whitehall, S.W.

**Longley,** Henry, B.A. Christ Church, Oxon, second charity commissioner since Feb., 1879, third commissioner 1874-9, poor law inspector 1868-71, Local Government Board inspector 1871-4, a student of Lincoln's Inn 29 May, 1857 (then aged 23), called to the bar 30 April, 1860 (eldest son of late Most Rev. Charles Thomas Longley, archbishop of Canterbury); born , 1834.
8, Lowndes Street, Belgrave Square, S.W.; Gwydyr House, Whitehall, S.W.

**Longstaffe,** Amyas Philip, a member of the North-eastern circuit, a student of the Inner Temple 14 Nov., 1877 (then aged 18), called to the bar 9 June, 1880 (eldest son of John Laurance Longstaffe, of London, solicitor); born , 1859; married 9 Aug., 1883, Alice Rose, elder dau. of Leopold Lewis, Esq., of Bradford.
2, Beaufort Villas, Cambridge Park, Twickenham; 3, Paper Buildings, Temple, E.C.

**Lonsdale,** Arthur Pemberton, B.A. Balliol Coll., Oxon, a member of the Northern circuit, a student of Lincoln's Inn 5 July, 1856 (then aged 21), called to the bar 27 Jan., 1862 (2nd son of Rev. Henry Lonsdale, late vicar of St. Mary's, Lichfield, dec.); born 1835.

**Lonsdale,** James John, judge of county courts (circuit No. 48) 1867-84, of circuit No. 11 1855-67, recorder of Folkestone since 1847, J.P. Kent and Yorks West Riding, D.L. Kent, secretary to Criminal Law Commission 184–, author of *Statute Criminal Law of England*, entered at Univ. Coll., London, a student of Lincoln's Inn 24 Nov., 1831 (then aged 21), called to the bar 22 Nov., 1836 (2nd son of James Lonsdale, of London, artist); born 5 April, 1810; married 1st, 1 Jan., 1853, Jessica Matilda, widow of Dr. Herbert Mayo, F.R.S., only dau. of late Samuel James Arnold, Esq., of Orchard House, Walton-on-Thames; she died July, 1866; he married 2ndly, Aug., 1878, Prudentia Sarah Jefferson, widow of Thomas James Arnold, Esq., a metropolitan police magistrate, only child of late T. Jefferson Hogg, Esq., of Norton House, Stockton-on-Tees.

The Cottage, Sandgate, Kent; Reform Club, S.W.

**Lonsdale,** John Henry, B.A., Trin. Coll., Camb., 1878, from Eton, a student of Lincoln's Inn 17 Jan., 1879 (then aged 23), called to the bar 17 Nov., 1882 (only son of Rev. John Gylby Lonsdale, canon of Lichfield); born 25 June, 1855; unmarried.

1, King's Bench Walk, Temple, E.C.; Oxford and Cambridge Club, S.W.

**Lonsdale,** William, B.A., Oriel Coll., Oxon, 1837, a student of the Inner Temple 23 June, 1836 (then aged 21), called to the bar 20 Nov., 1840 (only son of late William Hilton Lonsdale, of Manchester, dec.); born , 1815.

7, New Square, Lincoln's Inn, W.C.

**Lopes,** (Hon.) Sir Henry Charles, Knt. (28 Nov., 1876), a justice of Queen's Bench Division of High Court of Justice since 1879, of the Common Pleas Division 1876-9, recorder of Exeter 1867-76, M.P. Launceston 1868-74, Frome 1874-6, J.P., D.L. Wilts and Somerset, educated at Winchester, B.A., Balliol Coll., Oxon, 1849, a student of Lincoln's Inn 5 June, 1849, went to the Inner Temple 26 May, 1852, where he was called to the bar 7 June, 1852, Q.C. 11 June, 1869, bencher of the Inner Temple 31 May, 1870 (3rd son of Sir Ralph Lopes, of Maristow, Devon, Bart.); born 3 Oct., 1828; married 20 Sept., 1854, Cordelia Lucy, eldest dau. of Erving Clarke, Esq., of Efford Manor, Devon, and has issue (see Foster's *Baronetage*).

Heywood, Westbury, Wilts; 8, Cromwell Place, S.W.; Carlton and Athenæum Clubs.

**Lopes,** Ralph Kekewich, undergrad. Christ Church, Oxon, goes the Western circuit, a student of the Inner Temple 16 Jan., 1875 (then aged 22), called to the bar 17 Nov., 1877 (eldest son of Ralph Ludlow Lopes, of Sandridge Park, Wilts, recorder of Devizes); born 4 Dec., 1852.

Goldsmith Buildings, Temple, E.C.

**Lopes,** Ralph Ludlow, recorder of Devizes since 1877, M.A., Christ Church, Oxon, 1846, from Winchester Coll., J.P., D.L. Wilts, Devon, and Somerset, chairman Wilts quarter sessions, high sheriff Wilts 1869, a student of the Inner Temple 23 June, 1842 (then aged 21), called to the bar 29 Jan., 1847 (2nd son of Sir Ralph Lopes, of Maristow, Devon, Bart.); born 9 Sept., 1820; married 4 Sept., 1851, Elizabeth, 3rd dau. of Samuel Trehawke Kekewich, Esq., of Peamore, Devon, M.P., and has issue (see Foster's *Baronetage*).

Sandridge Park, Melksham, Wilts; Carlton and Conservative Clubs.

**Lord,** Henry William, M.A. (late fellow), Trin. Coll., Camb., 1859, a member of the South-eastern circuit, registrar of Lancashire district court probate division, sometime revising barrister for Kent, a student of Lincoln's Inn 17 Jan., 1854 (then aged 20), called to the bar 26 Jan., 1859 (eldest son of Charles Francis James Lord, Esq., of Hampstead); born , 1834; married 30 Sept., 1862, Mary Anne, 2nd dau. of Edward Lawrance, Esq., of London.

Farrar's Buildings, Temple, E.C.

**Lord,** James, a student of Lincoln's Inn 22 Nov., 1833 (then aged 19), went to the Inner Temple 22 April, 1837, where he was called to the bar 9 June, 1837 (4th son of Rev. H. Lord, of Northiam, Sussex); born , 1814; married 1st, 14 June, 1842, Eleanor, widow of Charles Barton, Esq., of the Inner Temple, bar.-at-law; he married 2ndly, 16 Oct., 1847, Elizabeth Mary, eldest dau. of Henry Cox, Esq., of Parkfield, near Derby.

**Lord,** William Salterley (Q.C. for Griqualand West 11 March, 1879), M.A., Magdalen Coll., Camb., 1869, a student of the Inner Temple 30 April, 1866 (then aged 24), called to the bar 7 June, 1873 (eldest son of late Rev. William Edward Lord, D.D., of Northiam, Sussex); born , 1842.

Griqualand West, South Africa.

**Loudon,** Willoughby John Guthrie, M.A., Corpus Christi Coll., Camb., 1844, a student of Lincoln's Inn 3 May, 1841 (then aged 21), called to the bar 11 June, 1844 (eldest son of John Loudon, Esq., of Plymouth); born , 1820.

62, South Audley Street, S.W.; 23, Old Buildings, Lincoln's Inn, W.C.

**Loughborough,** Arthur, B.A. St. John's Coll., Oxon, a student of Lincoln's Inn 20 April, 1864 (then aged 20), called to the bar 30 April, 1867 (eldest son of Thomas Loughborough, of Tulse Hill, Surrey); born , 1844; married 7 Aug., 1875, Elizabeth Anne Wynn, eldest dau. of Arthur Wynn Williams, M.D., of London.

25, Brondesbury Road, N.W.; 1, Stone Buildings, Lincoln's Inn, W.C.

**Louis,** Alfred Hyman, undergrad. Coll., Camb., a student of Lincoln's Inn 12 April, 1851 (then aged 22), called to the bar 30 April, 1855 (eldest son of Hyman Tobar Louis, Esq., of Birmingham); born , 1829; married 19 Aug., 1869, Eliza Telfer, widow of William Paschal Missing, 2nd dau. of late John Missing, of Grantham.

16, Beaumont Street, W.

**Louis**, Julien Adrien Hilaire, a student of the Middle Temple 12 June, 1876, lecture prize real and personal property law Dec., 1879, called to the bar 21 April, 1880 (eldest son of late Valentine Louis, of Cracow, Poland, dec.); born , .
55, Rue de la Reine, Lyons, France.

**Lousada**, Austin Percy, B.A. Oriel Coll., Oxon, a student of the Inner Temple 17 Nov., 1874 (then aged 24), called to the bar 17 Nov., 1879 (eldest son of late Rev. Percy Lousada, of London); born , 1850.

**Loveland**, Richard Loveland, undergrad. Pembroke Coll., Oxon, goes the Western circuit, editor of *Hall's Essay on the Rights of the Crown, etc., in the Seashore*, of *Shower's Cases in Parliament*, and of *Sir J. Kelyng's Crown Cases*, joint editor of *Practice under the Judicature Acts*, a student of the Inner Temple 14 Nov., 1862 (then aged 21), called to the bar 17 Nov., 1865 (only son of John Perry Loveland, late of London, J.P., dec.); born 18 July, 1841; married 10 Jan., 1865, Maria Elizabeth Oddie, dau. of Rev. Philip Henry Nind, M.A., rector of Woodcote-cum-Southstoke, Oxon.
17, Cleve Road, West End Lane, N.W.; 4b, Middle Temple Lane, E.C.; 4, Hare Court, Temple, E.C.

**Lovesy**, Conway Whithorne, M.A., Queen's Coll., Oxon, 1874 (B.A. 1841), J.P. co. Gloucester, police magistrate Trinidad 1871-3, puisne judge British Guiana 1873-8, capt. South Gloucester militia 1855-61, editor of *Archbold's Quarter Sessions*, *Law of Arbitration between Masters and Workmen*, of *The Bankruptcy Act* 1869, etc., a student of the Middle Temple 9 Nov., 1839, called to the bar 21 Nov., 1845 (2nd son of Conway Whithorne Lovesy, Esq., of Charlton Kings); born 6 April, 1818; married 3 June, 1847, Colin Campbell, only dau. of Rear-Admiral Edward Lloyd, K.H.; she died 18 Jan., 1883, leaving issue.
3, Keynsham Bank, Cheltenham.

**Lowder**, John Frederic, consul Japan 1869-72, entered the service 1860, resigned 1872, a student of Lincoln's Inn 8 Nov., 1870 (then aged 27), called to the bar 30 April, 1872 (2nd son of Rev. John Lowder, of Derry Hill, Wilts); born , 1843.
Care of St. George's Vicarage, Hyde, Manchester.

**Lowe**, Charles James Blackburn, M.A., Magdalen Coll., Camb., 1882, LL.B. 1879, a student of Lincoln's Inn 16 June, 1877 (then aged 19), called to the bar 9 June, 1880 (eldest son of James Lowe, of Manchester, merchant); born , 1858.
Chorlton-in-Hardy, Manchester; 3, New Square, Lincoln's Inn, W.C.

**Lowe**, Frederick James, LL.M., St. John's Coll., Camb., 1878, B.A. 1874, from Cheltenham Coll., a member of the South-eastern circuit, a student of the Inner Temple 8 June, 1871 (then aged 19), called to the bar 10 May, 1876 (only surviving issue of George Rice Lowe, of London, gent., dec.); born , 1852.
1, Elm Court, Temple, and 4, Temple Gardens, E.C.

**Lowe**, James Walter, undergrad. St. John's Coll., Camb., a member of the Northern circuit, practises in the Lancaster Chancery Court, formerly practised before the High Court at Calcutta, a student of the Middle Temple 21 March, 1857, called to the bar 30 April, 1860 (eldest son of late James Lowe of Salford, merchant); born , .
Ridge Hall, Chapel-en-le-Frith; 9, St. James' Square, Manchester; 2, Plowden Buildings, Temple, E.C.

**Lowis**, John, B.A. Trin. Coll., Camb. practises before the High Court at Calcutta, a student of the Inner Temple 25 Jan., 1876 (then aged 20), called to the bar 17 Nov., 1879 (eldest son of John Mangles Lowis, of Plean, co. Stirling, E.I.C.S.); born , 1856.
Plean, Stirling. N.B.; Calcutta.

**Lowndes**, John James, a member of the Northern circuit, a student of the Inner Temple 22 Nov., 1833 (then aged 19), called to the bar 30 April, 1841, admitted a barrister of the Middle Temple *ad eundem* 23 April, 1849 (eldest son of John Lowndes, of London); born , 1814.
2, Chelsea Embankment, S.W.

**Lowndes**, William, LL.B., Trin. Hall, Camb., 1863, J.P. Bucks, a student of Lincoln's Inn 9 June, 1856 (then aged 21), called to the bar 10 June, 1859 (eldest son of William Lowndes, late of the Bury, Chesham, Bucks, dec.); born 28 May, 1834.
The Bury, Chesham, Bucks.

**Lowndes**, William Layton, M.A., Oriel Coll., Oxon, 1848, from Winchester Coll., J.P., D.L. Salop and late chairman of quarter sessions, a student of Lincoln's Inn 3 May, 1844 (then aged 22), called to the bar 3 May, 1849 (only son of late Henry Dalston Lowndes, Esq., late of London); born , 1822; married 24 Jan., 1850, Jane Alexandrina, dau. of Sir Alexander Young Spearman, Bart. (see Foster's *Baronetage*).
United University Club, S.W.

**Lowrey**, Francis, B.A., New Coll., Oxon, 1878, a member of the North-eastern circuit, a student of the Inner Temple 15 Oct., 1877 (then aged 22), called to the bar 17 Nov., 1880 (youngest son of William Lowrey, late of Barnwer, Northumberland, land agent); born , 1855.
Danvers House, Culworth, Oxon; 1, Brick Court, Temple, E.C.

**Lowther**, Rt. Hon. James, M.P. North Lincolnshire since Sept., 1881, York 1865-80, M.A., Trin. Coll., Camb., 1866, from Westminster School, P.C. England and Ireland, parliamentary secretary to Poor Law Board Aug. to Dec., 1868, under-secretary of state for the colonies 1874-8, chief secretary for Ireland 1878-80, J.P., D.L. Yorkshire North Riding, a student of the Inner Temple 1 Nov., 1861 (then aged 20), called to the bar 17 Nov., 1864 (2nd son of Sir Charles Hugh Lowther, of Swillington House, Yorks, Bart.); born 1 Dec. 1840; unmarried (see Foster's *Baronetage*).
Swillington House, Leeds; Wilton Castle, Redcar; 59 Grosvenor Street, W.; Carlton and Turf Clubs.

**Lowther,** James William, M.P. Rutland since Aug., 1883, LL.M., Trin. Coll., Camb., 1882, associate of King's Coll., London, 1873, a member of the Northern circuit, D.L. Cumberland, a student of the Inner Temple 26 Jan., 1875 (then aged 19), called to the bar 7 May, 1879 (eldest son of Hon. William Lowther, M.P.); born 1 April, 1855 (see Foster's *Peerage*, E. LONSDALE).
Ampthill Park, Ampthill, Beds; Lowther Lodge, Kensington Gore, S.W.; 3, Temple Gardens, E.C.; Carlton and Garrick Clubs.

**Loxdale,** James, M.A., St. John's Coll., Camb., 1823, J.P., D.L. cos. Salop, Stafford, and Cardigan, high sheriff 1867, a student of the Middle Temple 20 Nov., 1815, called to the bar 3 June, 1826 (3rd but eldest surviving son of Joseph Loxdale, Esq., of Kingsland, near Shrewsbury); born 7 Oct., 1797.
Castle Hill, Aberystwith; University Club, S.W.

**Loxdale,** John Watson, B.A., Trin. Hall, Camb., 1878, a member of the Oxford circuit, a student of the Middle Temple 2 Nov., 1875, called to the bar 17 Nov., 1880 (eldest son of John Loxdale, of Kingsland, near Shrewsbury); born 25 May, 1855.
Kingsland, Shrewsbury; 4, Staple Inn, W.C.

**Loyd,** Archie Kirkman, a member of the Midland circuit, a student of the Middle Temple 10 June, 1865, called to the bar 17 Nov., 1868 (3rd son of late Thomas Kirkman Loyd, Bengal C.S.); born , .
20, Pall Mall, S.W.; Lamb Buildings, Temple, E.C.

**Lucas,** Edwin, a member of the Northern circuit, a student of the Middle Temple 15 Jan., 1866, called to the bar 17 Nov., 1868 (3rd son of Samuel Lucas, of Hitchin, Herts, brewer); born , .
Stratford Road, Kensington, W.

**Lucas,** Francis, J.P. Herts and Beds, a student of the Middle Temple 16 Nov., 1838, called to the bar 19 Nov., 1841 (3rd son of William Lucas, Esq., of Hitchin, Herts); born , .
Hitchin, Herts.

**Lucas,** Henry, conveyancer and equity draftsman, a student of Lincoln's Inn 2 May, 1866 (then aged 23), called to the bar 17 Nov., 1869 (5th son of Louis Lucas, late of London, merchant, dec.); born , 1843; married 24 April, 1873, Alice Julia, elder dau. of Nathaniel Montefiore, of London, and of Coldeast, Southampton.
46, Gloucester Square, W.; 9, New Square, Lincoln's Inn, W.C.

**Lucas,** Hubert Henry, a member of the South-eastern circuit, a student of the Middle Temple 5 May, 1834, called to the bar 8 June, 1838 (only son of Henry Lucas, Esq., of Yorks, dec.); born , .

**Luck,** Everard Thomas, B.A., St. John's Coll., Camb., 1866, from the Charterhouse, capt. and hon. major Kent militia since 1884, a student of Lincoln's Inn 19 Dec., 1865 (then aged 21), called to the bar 17 Nov., 1869 (only son of Edward Thomas Luck, Esq., of the Hermitage, Malling, Kent); born 28 Jan., 1844; married 12 Nov., 1874, Gertrude, dau. of late John Jerdein, Esq.
The Hermitage, West Malling, Kent; New University Club, S.W.

**Luck,** Richard, LL.M., St. John's Coll., Camb., 1875, M.A. 1871, a member of the North-eastern circuit, a student of the Inner Temple 28 May, 1868 (then aged 20), called to the bar 1 May, 1871 (3rd son of late Richard Luck, of Darlington); born , 1848.
12, King's Bench Walk, Temple, E.C.

**Ludgater,** James, a student of the Middle Temple 16 Jan., 1839, called to the bar 28 Jan., 1842 (2nd son of James Ludgater, sen., of Eltham, Kent); born , ; married 28 June, 1842, Charlotte Eliza, dau. of Edmund Turner, Esq., M.P., of Truro.
Care of 41, St. George's Square, S.W.

**Ludlow,** Henry, M.A. (late fellow), St. John's Coll., Camb., 1863, attorney-general of Trinidad since May, 1874, joint author of *Trademarks and Trade Names*, a student of Lincoln's Inn 8 Jan., 1858 (then aged 23), studentship Jan., 1861, called to the bar 27 Jan., 1862 (eldest surviving son of George Ludlow, Esq., of Hertford); born ,
Trinidad.

**Ludlow,** John Malcolm Forbes, chief registrar of friendly societies since 1875, a student of Lincoln's Inn 10 Nov., 1838 (then aged 17), called to the bar 22 Nov., 1843 (only son of late Lt.-Col. John Ludlow, C.B., of the Bengal army); born 8 March, 1821; married 20 Nov., 1869, Maria S., dau. of Mr. G. Forbes.
The Firs, Wimbledon, S.W.; 28, Abingdon Street, Westminster, S.W.

**Luke,** Frederick George, LL.M., Trin. Coll., Camb., 1871, late scholar King's Coll., a student of Lincoln's Inn 14 Nov., 1866 (then aged 21), called to the bar 17 Nov., 1869 (2nd son of George Ponsford Luke, of Exeter, gent.); born , 1845.
Exeter.

**Lukin,** Robert Henry, a student of the Inner Temple 13 April, 1848 (then aged 21), called to the bar 21 Nov., 1851 (2nd son of late Rev. John Lukin, rector of Nursling, Southants); born , 1847.

**Lumb,** Charles Frederick, LL.M. (scholar and prizeman), Downing Coll., Camb., 1877, B.A. 1870, matric. London Univ. 1865, appointed puisne judge supreme court Gold Coast 2 and resigned 25 Jan., 1882, a member of the Northern circuit, a student of Lincoln's Inn 31 May, 1870 (then aged 23), called to the bar 26 Jan., 1874 (eldest son of Richard Lumb, Esq., of Liverpool); born 19 Sept., 1846.
Breck Road and 15, Lord Street, Liverpool.

**Lumb,** James, M.A. Clare Coll., Camb., a member of the Northern circuit, a student of the Inner Temple 17 Nov., 1877 (then aged 25), called to the bar 9 June, 1880 (3rd son of William Lumb, of Whitehaven, solicitor); born , 1852; married 15 May, 1878, Isabella, younger dau. of John Postlethwaite, Esq., of Whitehaven.

20, Essex Villas, Kensington, W.; 5, Crown Office Row, Temple, E.C.

**Lumley,** Edmund, B.A., Trin. Coll., Camb., 1862, a member of the Midland circuit, assistant counsel to education department 1874-7, reporter to Incorporated Council of Law Reporting, a student of the Middle Temple 17 Jan., 1862, called to the bar 26 Jan., 1865 (only son of William Golden Lumley, bar.-at-law); born , .

57, Upper Gloucester Place, N.W.; 3, Tanfield Court, Temple, E.C.

**Lush,** Alfred Herbert, M.A. Trin. Hall, Camb., senior law tripos 1875, examiner in law tripos Camb. Univ. 1884, a member of the Western circuit, a student of Gray's Inn 21 Jan., 1875, studentship Trin., 1876, called to the bar 26 Jan., 1878 (elder son of John Alfred Lush, M.D., of Fisherton House, Wilts, late M.P. Salisbury); born , 1854.

13, Redcliffe Square, S.W.; 1, Paper Buildings, Temple, E.C.

**Lush,** Charles Montague, B.A., 1st class classical tripos, law student Trin. Hall, Camb., 1876, a member of the Joint Board of Examiners Inns of Court 1880, a member of the North-eastern circuit, author of *Law of Husband and Wife*, a student of Gray's Inn 19 Oct., 1874, called to the bar 7 May, 1879 (4th son of late Rt. Hon. Sir Robert Lush, lord justice of appeal); born 7 Dec., 1853.

6, Nottingham Place, Marylebone, W.; 3, Elm Court, Temple, E.C.

**Lushington,** Franklin, police magistrate Thames police court since 1869, member of supreme council of justice Ionian Islands 1855-8, M.A., Trin. Coll., Camb., 1849, B.A. (senior classic, first chancellor's medallist) 1846, from Rugby, an examiner to Inns of Court 186–, a student of the Inner Temple 9 Nov., 1849 (then aged 26), called to the bar 26 Jan., 1853 (4th son of Edmond Henry Lushington, Esq., late one of the masters of the Crown Office and a master of the bench of the Inner Temple); born 4 Jan., 1823; married 21 Jan., 1862, Kate Maria, dau. of late Rev. James Morgan, vicar of Corston, Somerset (see Foster's *Our Noble and Gentle Families*).

Templehurst, Southborough, Kent; 33, Norfolk Square, W.; Oxford and Cambridge Club.

**Lushington,** Godfrey, assistant under-secretary of state home department since 26 March, 1876, counsel to Home Office 30 Oct., 1869-76, secretary to Law Digest Commission 1867, author of *Naval Prize Law*, M.A. Balliol Coll., Oxon, (fellow) All Souls' Coll., Oxon, from Rugby, a student of the Inner Temple 18 April, 1849 (then aged 17), called to the bar 26 Jan., 1858 (5th son of Rt. Hon. Stephen Lushington, D.C.L., judge of consistory court and a master of the bench); born 8 March, 1832; married 3 June, 1865, Beatrice Anne Shore, dau. of Samuel Smith, Esq., of Embley, Romsey, Hants (see Foster's *Baronetage*).

Stoke, Great Bedwin, Wilts; 16, Great Queen Street, Westminster, S.W.; Home Office, Whitehall, S.W.

**Lushington,** Sydney George, undergrad. Univ. Coll., Oxon, a student of the Inner Temple 12 Nov., 1880 (then aged 21), called to the bar 7 May, 1884 (2nd son of Edward Harbord Lushington, treasurer of Guy's Hospital, London); born 6 April, 1859 (see Foster's *Baronetage*).

Brackenhurst, Cobham, Surrey.

**Lushington,** Vernon, Q.C., LL.B., Trin. Coll., Camb., 1859, S.C.L., judge of county courts (circuit No. 45) since 1877, deputy judge advocate-general 1865-9, permanent secretary to the admiralty 1869-77, an examiner to Inns of Court 186–, author of *Reports of Cases Decided in Admiralty Court and on Appeal to the Privy Council*, a student of the Inner Temple 15 March, 1852 (then aged 20), called to the bar 26 Jan., 1857, Q.C. 4 Dec., 1868, bencher 29 Jan., 1869 (4th son of Rt. Hon. Stephen Lushington, LL.D., judge of admiralty court and a master of the bench of the Inner Temple); born 8 March, 1832; married 28 Feb., 1865, Jane, 3rd dau. of Francis Mowatt, Esq., M.P.; she died 23 Jan., 1884, leaving issue (see Foster's *Our Noble and Gentle Families*).

Pyports, Cobham, Surrey; 36, Kensington Square, W.

**Lushington,** William Bryan, principal secretary to Lord Cranbrook 1865-6, a student of the Inner Temple 10 Oct., 1841 (then aged 17), called to the bar 17 Jan., 1852 (2nd son of Stephen Lushington, of London); born 23 July, 1824; married 21 Oct., 1873, Augusta Victoria, dau. of Robert Alfred Cloyne Godwin Austen, Esq., of Shalford, Surrey, and has a son (see Foster's *Our Noble and Gentle Families*).

Okefield, Lyndhurst, Hants.

**Lutwidge,** Charles Robert Fletcher, M.A., Trin. Coll., Camb., 1862, J.P., D.L. Cumberland, J.P. Kent, a student of Lincoln's Inn 20 Nov., 1855 (then aged 20), called to the bar 26 Jan., 1861 (only son of Rev. Charles Henry Lutwidge, vicar of East Farleigh, Kent, dec.); born , 1835.

Holm Rook Hall, Whitehaven; Calverley Park, Tunbridge Wells; United University Club, S.W.

**Luxford,** John Stewart Odiarne Robertson, B.A. Christ Church, Oxon, goes the South-eastern circuit, a student of the Inner Temple 6 May, 1876 (then aged 25), called to the bar 7 May, 1879 (eldest son of late John Odiarne Luxford, of Higham House, Sussex); born , 1851; married 9 June, 1880, Cecilia Helen, eldest dau. of James Walker, Esq., of Dalry, N.B., and has issue.

Higham House, Hurst Green, Sussex; Hanley Lodge, Edinburgh; 27a, Lowndes Street, S.W.; 3, Harcour Buildings, Temple, E.C.

**Lyall,** Roger Campbell, B.A. Trin. Coll., Oxon, a student of the Inner Temple 27 Jan., 1874 (then aged 22), called to the bar 13 June, 1877 (only son of John Campbell Lyall, Esq., of Old Montrose, co. Forfar); born 29 March, 1851.
Hastingwood, Harlow, Essex; 11, New Square, Lincoln's Inn, W.C.

**Powys-Lybbe,** Philip Lybbe, M.A., Balliol Coll., Oxon, 1835, M.P. Newport, Isle of Wight, 1859-65, went the Oxford circuit, J.P. Oxon, assumed the additional surname of Lybbe by royal licence 18 Feb., 1863, a student of the Inner Temple 14 Jan., 1839 (then aged 20), called to the bar 5 May, 1843 (eldest son of Henry Philip Powys, Esq., of Hardwick Hall, Oxon); born 12 June, 1818; married 11 June, 1844, Anne Phillis, dau. of Thomas Greenwood, Esq., of Turner's Court, Berks, and has issue (see Foster's *Peerage*, B. LILFORD).
Hardwick House, near Reading; 47, Tregunter Road, S.W.

**Lydekker,** John, M.A., Trin. Coll., Camb., 1876 (B.A. 1873), a member of the South-eastern circuit, a student of the Inner Temple 13 Nov., 1872 (then aged 22), called to the bar 26 Jan., 1876 (2nd son of late Gerard Wolfe Lydekker, Esq., J.P., of Harpenden, Herts); born 21 Oct., 1850.
The Lodge, Harpenden, St. Albans; 11, Longridge Road, S.W.; 1, Mitre Court Buildings, Temple, E.C.

**Lyell,** David, LL.D. London Univ. (university student and gold medallist) 1862, LL.B. and law scholar 1860 and a member of Convocation, M.A. St. Andrew's Univ. 1854, common law tutor to Inns of Court 1873-5, a member of the South-eastern circuit, a student of the Inner Temple 29 Oct., 1862 (then aged 25), studentship Trin., 1864, called to the bar 26 Jan., 1865 (eldest son of James Lyell, of Lochybank, co. Fife, surgeon); born 21 July, 1837.
Lochybank, Fife; 11, King's Bench Walk, Temple, E.C.; Reform Club.

**Lynch,** Edward Frederic Nicholas, undergrad. Queen's Coll., Oxon, a student of the Middle Temple 30 April, 1879, called to the bar 18 April, 1883 (eldest son of William Nicholas Lynch, of Demerara, and of the Middle Temple, bar.-at-law); born ,
Demerara.

**Lynch,** Henry Mark, a student of the Middle Temple 31 May, 1837, called to the bar 12 June, 1840 (2nd son of John Lynch, Esq., of Kingston, Jamaica, dec.); born ,
Kingston, Jamaica.

**Lynch,** James, matric. London Univ. 1867 from Stonyhurst Coll., a student of the Inner Temple 5 Nov., 1869 (then aged 22), called to the bar 30 April, 1875 (2nd son of Daniel Lynch, of Auckland, New Zealand); born , 1847.
Auckland, New Zealand.

**Lynch,** James Challenor, LL.M., Trin. Hall, Camb., 1884, B.A. 1880, a student of the Inner Temple 21 Sept., 1877 (then aged 20), called to the bar 17 Nov., 1881 (only surviving son of James Alsopp Lynch, of Barbados, merchant); born , 1857.
59, Lincoln's Inn Fields, W.C.

**Lynch,** Michael Placid (or Pallas), official assignee of insolvent debtors' court Bombay, matric. London Univ. 1867, a student of Lincoln's Inn 1 Nov., 1867 (then aged 21), called to the bar 1 May, 1871 (8th son of George Lynch, Esq., late of London, dec.); born , 1846.
Bombay.

**Lynch,** Stephen, a member of the Western circuit, a student of Lincoln's Inn 25 Jan., 1875 (then aged 23), called to the bar 26 Jan., 1878 (only son of Thomas Henry Lynch, Esq., J.P., late of Lowberry, co. Roscommon); born 25 March, 1852.
24, Avenue Road, Hammersmith, W.; 4, Essex Court, Temple, E.C.

**Lyne,** De Castro Fisher, capt. late South Devon militia, undergrad. Trin. Coll., Camb., a member of the Western circuit, J.P. Devon, a student of the Middle Temple 4 Nov., 1856, called to the bar 10 June, 1859 (2nd son of Rev. Prebendary Charles Lyne, vicar of Tywardreath, Cornwall); born , 1835; married 20 Oct., 1857, Penelope Wheeler youngest dau. of John Cotton, Esq., of London chairman East India Company.
Steartfield, Paignton, Devon; Castle Street, Dawlish Exeter; 9, Coleridge Road, Finsbury Park, N.; 66, Coleman Street, E.C.

**Lynn,** Henry, matric. London Univ. 1878, a student of the Inner Temple 14 Jan., 1882 (then aged 26) senior 1st class studentship in jurisprudence and Roman civil law Hilary, 1883, Roman law Lee prize, Dec., 1882, called to the bar 17 Nov., 1884 (eldest son of Thomas Henderson Lynn, of Liverpool, dec.); born 18 June, 1855; married 13 June, 1883, Kate Amelia, 2nd dau. of William Russell, Esq., of Clapham, Surrey.
4, Loughborough Park, Brixton, S.W.

**Lyon,** Alfred Owen, B.A. Trin. Coll., Camb., a student of the Inner Temple 14 March, 1878 (then aged 24), called to the bar 3 May, 1882 (2nd son of Edward Lyon, of Johnsohn Hall, co. Staff.); born , 1854.
Johnsohn Hall, Eccleshall, Staff.

**Lyon,** George Edward, a member of the South-eastern circuit, joint editor of *Handbook of the Law of Bills of Sale*, a student of the Middle Temple 5 June, 1869, called to the bar 30 April, 1872 (4th son of William Thomas Lyon, late of London, dec.); born , .
2, Brick Court, Temple, E.C.

**Lyons,** George Joseph, M.A., Trin. Coll., Camb., 1850, a student of Lincoln's Inn 5 Nov., 1845 (then aged 22), called to the bar 11 June, 1850 (eldest son of Samuel Lyons of Sydney, New South Wales, gent.); born , 1823
Sydney, New South Wales.

**Lysley,** Warine Bayley Marshall, M.A. Christ Church, Oxon, a member of the South-eastern circuit, a student of the Inner Temple 9 Jan., 1854 (then aged 20), called to the bar 10 June, 1859 (youngest son of William John Lysley, Esq., of Mimwood, Herts); born 19 Nov., 1833; married 22 June, 1859, Lavinia Sophia Maria, eldest dau. of Col. James Smith du Vernet, late of the Indian army, and has issue.

Athenæum Club, S.W.

**Lysley,** William Gerard, M.A., Trin. Coll., Camb., 1856, J.P. Yorks West Riding, a student of the Inner Temple 15 Nov., 1851 (then aged 20), called to the bar 18 Nov., 1861 (elder son of William John Lysley, Esq., M.P., of Mimwood, Herts, and of the Inner Temple); born , 1831; married 27 Jan., 1869, Frances Elizabeth, only dau. of Sir Charles Hugh Lowther, Bart., and has issue (see Foster's *Baronetage*).

23, Princes' Gardens, S.W.; Athenæum and Oxford & Cambridge Clubs.

**Lyttelton,** Hon. Alfred, B.A., Trin. Coll., Camb., 1879, member of Bar Committee since Dec., 1883, a member of the Oxford circuit, a student of the Inner Temple 8 Nov., 1878 (then aged 21), called to the bar 29 June, 1881 (8th son of George William, 4th Lord Lyttelton); born 7 Feb., 1857 (see Foster's *Peerage*).

21, Carlton House Terrace, S.W.; 3, Paper Buildings, Temple, E.C.

# M

**Maasdorp,** Andries Ferdinand Stockenström, solicitor-general Cape Colony, B.A. London Univ. 1869, editor of *Dutch Jurisprudence of Hugo Grotius*, a student of the Inner Temple 23 Jan., 1866 (then aged 19), called to the bar 17 Nov., 1871 (2nd son of Gysbert Henry Maasdorp, of Graaff-Reinet, Cape of Good Hope, M.D.); born , 1847.
Care of Messrs. Buchanan and Co., 6, Lime Street Square, E.C.

**Maasdorp,** Christian George, a student of the Inner Temple 9 Nov., 1868 (then aged 20), called to the bar 6 June, 1871 (3rd son of Gysbert Henry Maasdorp, of Graaff-Reinet, Cape of Good Hope, M.D.); born , 1848.
Claremont, Cape of Good Hope.

**Maberly,** Alexander Cahill, M.A. Queen's Coll., Oxon, practises before the Lancaster chancery court, a member of the Northern circuit, a student of Lincoln's Inn 12 Nov., 1868 (then aged 25), called to the bar 6 June, 1871 (youngest son of Rev. Charles Maberly, incumbent of Owlesbury, Hunts); born , 1843; married 9 Feb., 1876, Jessie Bremner, dau. of late Peter Ewart, Esq.
7, New Square, Lincoln's Inn, W.C.; 1, St. James' Square, Manchester.

**Mabson,** John, M.A., Trin. Coll., Camb., 1865, a student of Lincoln's Inn 29 Jan., 1861 (then aged 22), called to the bar 17 Nov., 1863 (only son of William Mabson, of Hyning, Westmorland); born 24 Nov., 1838; married 13 June, 1866, Ida, eldest dau. of Henry Ximenes, Esq., of Bear Place, Berks.
United University Club, S.W.

**MacAlpin,** Daniel Rankin, matric. Edinburgh Univ., author of *The Law relating to Money Lenders and Borrowers*, etc., a member of Faculty of Advocates Edinburgh 1873, a student of the Middle Temple 28 Oct., 1872, called to the bar there 10 May, 1876 (2nd son of Duncan MacAlpin, of Greenock, N.B., shipbuilder); born , .
Seabank House, Greenock.

**Macan,** George, B.A., Trin. Hall, Camb., 1875, a reporter for *Law Times* in chancery division, a student of the Inner Temple 11 June, 1873 (then aged 19), called to the bar 26 Jan., 1877 (2nd son of Richard Macan, Esq., of Drumcashel, co. Louth); born 9 Sept., 1853.
22, Half Moon Street, Piccadilly, W.; 4, Stone Buildings, Lincoln's Inn, W.C.

**Macartney,** Carlile Henry Hayes, B.A., Clare Coll., Camb., 1864, a student of the Inner Temple 9 Nov., 1866 (then aged 24), called to the bar 26 Jan., 1870 (2nd son of Maxwell Macartney, Esq., of Hurstleigh, Tunbridge Wells, Kent); born , 1842.
76, Bedford Gardens, Kensington, W.

**Ellison-Macartney,** John William, M.P. co. Tyrone since 1874, J.P., D.L. co. Tyrone, J.P. co. Fermanagh, high sheriff co. Armagh 1869, J.P., assumed the surname and arms of Macartney by royal licence 4 April, 1859, educated at Bonn and Munich Univs., a student of the Middle Temple 5 Nov., 1839, called to the bar 12 June, 1846, called to the bar also at King's Inns, Dublin, 1848 (only son of Rev. Thomas Ellison, of Kilkenny, dec.); born 2 May, 1818; married 27 May, 1851, Elizabeth Phœbe, eldest surviving dau. of Rev. John Grey Porter, of Kilskery, co. Tyrone, and Belleisle, co. Fermanagh, and has issue.
Clogher Park, Clogher, co. Tyrone; 74, Buckingham Palace Road, S.W.; Carlton, National, and St. Stephen's Clubs; Ulster and Kildare Street Clubs, Dublin.

**Ellison-Macartney,** William Grey, B.A., Exeter Coll., Oxon, 1875, a member of the South-eastern circuit, a student of the Inner Temple 3 Nov., 1874 (then aged 22), called to the bar 26 Jan., 1878 (eldest son of John William Ellison-Macartney, Esq., of Clogher Park and Mountjoy, co. Tyrone, M.P., bar.-at-law); born 7 June, 1852.
3, King's Bench Walk, Temple, E.C.; St. Stephen's and Eton & Harrow Clubs, S.W.

**Macaskie,** Stuart Cunningham, a member of the North-eastern circuit, author of *Law of Executors*, *Law of Bills of Sale*, joint author of *The Law of Corrupt Practices at Elections*, a student of Gray's Inn 2 June, 1875, 1st class studentship 1876, exhibition 1877, certificate of honour and Barstow law scholarship 1878, Bacon scholar 1876, called to the bar 3 July, 1878 (eldest son of George Macaskie, of Berwick-upon-Tweed); born , .
1, Cloisters, Temple, E.C.

**Macaulay,** Charles Zachary (brother of Lord Macaulay), lecturer on medical jurisprudence St. George's Hospital 1838-41, private secretary to his brother when secretary at war 1839-41, Mauritius C. S. 1841-8, secretary to Board of Health 1850-4, and to Board of Audit 1854-66, commissioner of Audit 1866-7, member of council London Univ. 1868-72, a student of the Middle Temple 17 Jan., 1837, called to the bar 31 Jan., 1840 (4th son of Zachary Macaulay, of London, gent.); born 15 Oct., 1813; married 7 Oct., 1841, Mary, eldest dau. of late Richard Potter, Esq., M.P., Wigan, Southsea.

**Macaulay**, Henry Denman, a member of the North-eastern circuit, capt. 1st Warwick militia 1874-81 and formerly a lieutenant in the fleet, a student of the Inner Temple 22 April, 1871 (then aged 27), called to the bar 26 Jan., 1874 (eldest son of late Henry William Macaulay, judge of mixed commission West Coast of Africa); born 10 Aug., 1843; married 18 Feb., 1868, Selina, dau. of Sir Joseph Needham, chief justice of Trinidad, and has issue (see Foster's *Peerage*, B. DENMAN).
81, St. George's Square, S.W.; Naval and Military Club.

**Macauley**, James, abandoned his patronymic Hyndman, a student of Gray's Inn 5 Feb., 1825, called to the bar 16 June, 1835 (4th son of Robert Hyndman, of Dublin); born , .

**McCall**, Robert Alfred, M.A. Queen's Univ., Ireland, a member of the Northern circuit, a student of the Middle Temple 7 Nov., 1867, called to the bar 6 June, 1871 (2nd son of Hugh McCall, of Lisburn, co. Antrim); born , .
1, Temple Gardens, E.C.

**McCalmont**, Hugh Barklie Blundell, B.A., Trin. Hall, Camb., 1860, matric. London Univ. 1854, a member of the South-eastern circuit, a student of Lincoln's Inn 5 June, 1858 (then aged 21), called to the bar 18 Nov., 1861 (eldest son of Rev. Thomas McCalmont, of Southampton); born , 1837.
9, Grosvenor Place, S.W.; United University Club.

**McCarthy**, James Abram, a student of the Inner Temple 8 Jan., 1876 (then aged 21), pupil scholarship 1878, called to the bar 27 Jan., 1879 (eldest son of James Benjamin McCarthy, of Freetown, Sierra Leone, West Africa, merchant); born , 1855.
Freetown, Sierra Leone.

**McCaul**, Samuel, M.A., B.C.L. St. John's Coll., Oxon, univ. Hebrew scholar 1856, a student of the Inner Temple 25 Nov., 1870 (then aged 34), called to the bar 26 Jan., 1880 (youngest son of late Rev. Alexander McCaul, D.D., of St. Magnus the Martyr, London); born , 1836.
War Office, Pall Mall.

**MacClymont**, Colin Ritchie, B.A. Balliol Coll., Oxon, a member of the North-eastern circuit, a student of the Inner Temple 27 Jan., 1870 (then aged 25), called to the bar 7 June, 1873 (3rd son of Alexander MacClymont, of Stranraer, co. Wigtown, merchant); born , 1845; married 25 Nov., 1873, Charlotte Cumming, dau. of late William Kerr, Esq.
55, St. James' Square, W.; 2, Mitre Court Buildings, Temple, E.C.

**McCoan**, James Carlile, M.P. co. Wicklow since 1880, a member of the South-eastern circuit, formerly practised in the supreme consular court of the Levant at Constantinople, founder and editor of the *Levant Herald*, author of *Consular Jurisdiction in the Levant*, *Our New Protectorate*, *Egypt as it is*, etc., matric. London Univ. 1848, a student of the Middle Temple 15 Nov., 1851, called to the bar 17 Nov., 1856 (only son of Clement McCoan, of Charlemont, co. Armagh, dec.); born 14 July, 1829; married 2 June, 1857, Augusta Janet, youngest dau. of late William Jenkyns, of Elgin, N.B.
42, Notting Hill Square, W.; Reform Club.

**Maccoll**, Norman, M.A. (late fellow), Downing Coll., Camb., 1869, editor of the *Athenæum* since 187–, a student of Lincoln's Inn 21 Jan., 1872 (then aged 28), called to the bar 17 Nov., 1875 (only son of Alexander Stewart Maccoll, Esq., of Corstorphine, Edinburgh); born , 1844.
4, Notting Hill Square, W.

**MacConkey**, William Dixon, B.A. (scholar), Trin. Coll., Camb., 1876, practises in the Lancaster chancery court, a member of the Northern circuit, a student of the Inner Temple 8 Nov., 1873 (then aged 21), common law scholarship 1877, called to the bar 26 Jan., 1878 (eldest son of late Rev. Andrew McConkey); born 17 Feb., 1855.
15, Lord Street, Liverpool.

**McConnell**, James Alexander Boyle, matric. Queen's Coll., Belfast, a student of Gray's Inn 14 April, 1875, lecture prize for jurisprudence, Roman and international law, Dec., 1879, called to the bar 11 May, 1881 (eldest son of Hugh McConnell, Esq, of Fulnagardy, co. Down); born , .
5, King's Bench Walk, Temple, E.C.

**McConnell**, John Wanklyn, M.A., Gonville and Caius Coll., Camb., 1881, a student of Lincoln's Inn 13 May, 1879 (then aged 24), called to the bar 26 Jan., 1882 (eldest son of William McConnell, Esq., of Manchester); born , 1855.
Prestwich, Manchester; Knochdohan, Girvan, N.B.

**McConnell**, William Robert, B.A. London Univ., member of Bar Committee since Dec., 1883, J.P. co. Down 1883, revising barrister for Liverpool 1868, junior counsel to the Board of Trade 1879, junior counsel to the customs 1879, a member of the Northern circuit, a student of the Inner Temple 30 May, 1859, called to the bar 30 April, 1862 (only son of David McConnell, of Charleville, near Belfast, co. Down); born 2 July, 1837; unmarried.
The Warren, Donaghadee, co. Down; 12, King's Bench Walk, Temple, E.C.

**McCullagh**, James Samuel Gordon, B.A. Trin. Coll., Dublin, sometime a member of the Western circuit, called to the bar at King's Inns, Dublin, Hilary, 1875, entered at the Middle Temple 18 Jan., 1877, where he was called to the bar 3 July, 1878 (youngest son of late James McCullagh, of Kilgobbin, co. Dublin); born , .
18, Kildare Street, Dublin; University Club, Dublin; 4, Essex Court, Temple E.C.

**McDermott,** Frederick, a student of the Middle Temple 6 Nov., 1876, called to the bar 25 June, 1879 (youngest son of Edward McDermott, of Grove Park, Camberwell, Surrey); born , .
Grove Park, Camberwell.

**MacDermott,** Hugh Francis, B.A. Trin. Coll., Dublin, a member of the Oxford circuit, a student of King's Inns, Dublin, 186–, a student of the Inner Temple 10 June, 1867 (then aged 22), exhibition May, 1871, called to the bar 17 Nov., 1871 (eldest son of Hugh MacDermott, of Carrick-on-Shannon, co. Leitrim, solicitor); born , 1845.
1, Temple Gardens, E.C.

**Robertson Macdonald,** David Macdonald, M.A., St. John's Coll., Oxon, 1882, from Merchant Taylors' School, a student of the Inner Temple 14 Jan., 1879 (then aged 21), called to the bar 17 Nov., 1881 (only son of Vice-Admiral David Robertson-Macdonald); born 30 May, 1857; unmarried.
41, Lansdowne Road, W.; 9, Old Square, W.C.

**Macdonald,** Henry Lumley, equity draftsman and conveyancer, assumed the surname of Macdonald in lieu of Matthews, a student of the Middle Temple 27 Oct., 1870, called to the bar 10 May, 1876 (2nd son of Henry Matthews, Esq., of London); born , .
3, Elm Court, Temple, E.C.

**McDonald,** John, M.A. St. John's Coll., Oxon, lieut. East Lothian yeomanry, a member of the Midland circuit, a student of the Inner Temple 21 Nov., 1874 (then aged 23), called to the bar 7 May, 1879 (eldest son of late John McDonald, of Belmore, Gairloch, co. Dumbarton, merchant); born 31 Dec., 1851; married 28 Oct., 1882, Georgiana Rose, 4th dau. of Gustavus William Lambart, Esq., of Beau Parc, co. Meath (see Foster's *Peerage*, E. CAVAN).
Belmore, Gareloch, co. Dumbarton; 12, Cavendish Place, W.

**Macdonald,** Thomas, matric. London Univ. 1875, a student of the Middle Temple 19 April, 1875, scholarship in equity 1878 and in international law 1879, called to the bar 25 June, 1879 (3rd son of James Macdonald, Esq., of London); born 20 Oct., 1855.
17, Russell Square, W.C.; 5, Essex Court, Temple, E.C.; Conservative and Scottish Clubs.

**Macdonell,** George Paul, M.A. King's Coll., Univ. of Aberdeen, a student of Lincoln's Inn 3 Nov., 1879 (then aged 24), called to the bar 21 June, 1882 (5th son of James Macdonell, of Tomintoul, Banffshire, N.B.); born , 1858.
14, Brunswick Gardens, W.; 19, Old Square, Lincoln's Inn, W.C.

**Macdonell,** John, M.A. Aberdeen Univ., matric. Edinburgh Univ., a member of the South-eastern circuit, author of *Law of Master and Servant*, a student of the Middle Temple 14 Jan., 1870, called to the bar 27 Jan., 1873 (2nd son of James Macdonell, late of Aberdeen, N.B., dec.); born , .
25, Stanley Gardens, Belsize Park, N.W.; 4, Elm Court, Temple, E.C.

**Cheevers-McDonnell,** Christopher B.A., Trin. Coll., Dublin, 1853, a member of the South-eastern circuit, assumed the additional surname of McDonnell, a student of Lincoln's Inn 4 May, 1852 (then aged 23), called to the bar 30 April, 1856 (2nd son of John Cheevers, Esq., of Killian Ahascragh, co. Galway); born , 1829.

**MacDonnell,** Hercules Henry Graves, a student of Lincoln's Inn 2 Nov., 1839 (then aged 20), called to the bar 9 June, 1846 (2nd son of Dr. Richard Macdonnell, of Dublin); born , 1819.

**McDonnell,** John Randall, B.A. London Univ. 1845, undergrad. Magdalen Coll., Camb., a student of the Inner Temple 12 Jan., 1847 (then aged 19), called to the bar 30 Jan., 1852 (only son of John MacDonnell, Esq., of London); born , 1828.

**McDonnell,** Morgan Augustin, attorney-general Victoria 1870-1, a student of Gray's Inn 14 May, 1851, called to the bar 26 Jan., 1855 (eldest son of Michael Cypryan McDonnell, of Douay, France); born , .
Melbourne, Victoria.

**MacDonnell,** Randall, a student of the Middle Temple 22 Dec., 1845, called to the bar 30 Jan., 1846 (only son of Thomas MacDonnell, Esq., of Dublin); born , .
St. Michael's, Azores.

**McDougal,** Thomas Duncan, practises before the supreme court of Victoria, a student of the Inner Temple 21 Oct., 1865 (then aged 33), called to the bar 6 June, 1868 (eldest son of Thomas St. Clair McDougal, of London); born , 1832.
Melbourne, Victoria.

**McDougall,** Alexander William, B.A., Trin. Coll., Camb., 1859, a student of Lincoln's Inn 25 Jan., 1860 (then aged 22), called to the bar 26 Jan., 1871 (eldest son of William Church McDougall, Esq., of Cheltenham); born , 1838.
Battlefields, Bath.

**McEwen,** John Forrester, B.A., Trin. Coll., Camb., 1880, a student of the Inner Temple 5 May, 1879, called to the bar 26 Jan., 1882 (eldest son of Alexander McEwen, of Mottingham, Kent); born , .
11, New Court, Temple, E.C.

**Mac Ewen,** Robert Sutherland Taylor, a writer to the signet Scotland 1856-61, a member of the Indian judicial service, magistrate and judge small cause court Calcutta 1862-76, educated at Edinburgh Univ., a student of Lincoln's Inn 9 May, 1876 (then aged 36), called to the bar 18 Nov., 1878 (eldest son of Alexander MacEwen, late of Evelex, Sutherland, N.B., doctor of medicine, dec.); born , 1840.
Calcutta; Sefton House, Penmaenmawr, North Wales.

**McGauran,** Michael Joseph, matric. Trin. Coll., Dublin, a student of the Middle Temple 1 June, 1874, called to the bar 9 June, 1880 (2nd son of John McGauran, of Monkstown, co. Dublin, merchant); born , .
6, Longford Place, Monkstown, Ireland; 30, Norfolk Terrace, Westbourne Grove, W.

**MacGeagh,** Benjamin Scott Foster, J.P. 1883, member of the Court of Common Council city of London 1885, educated at Queen's Coll., Belfast, a student of the Middle Temple 23 Jan., 1882, called to the bar 17 Nov., 1884 (5th son of Thomas John MacGeagh, of Cookstown, co. Tyrone, J.P.); born 6 Dec., 1830; married 27 Jan., 1852, Mary, 2nd dau. of late Capt. Collins, 11th hussars.
Coombe Wood, Kingston Hill.

**MacGeorge,** William Henry, capt. 6th dragoon guards, adjutant Westmorland and Cumberland yeomanry cavalry, a student of the Inner Temple 27 Jan., 1879 (then aged 27), called to the bar 29 June, 1881 (eldest son of late Lt.-Col. W. MacGeorge); born , 1852.
Hames Hall, Cockermouth; 27, Green Street W.

**Turner-MacGowan,** Edward, B.A., LL.B., Trin. Coll., Camb., 1881, from Rugby, assumed the additional surname of MacGowan, a student of the Inner Temple 20 March, 1880 (then aged 20), called to the bar 26 Jan., 1884 (only son of Edward Robinson Turner, of Helmshore, co. Lanc.); born 21 Dec., 1860.
Darwen, co. Lanc.; 5, South Chapel Place, South Audley Street, W.

**MacGregor,** John, M.A., Trin. Coll., Camb., 1850 (wrangler), capt. of the Royal Canoe Club, author of *A Thousand Miles in the "Rob Roy" Canoe, The "Rob Roy" on the Baltic, The "Rob Roy" on the Zuyder Zee, The "Rob Roy" on the Jordan and Nile, The Voyage Alone in the Yawl "Rob Roy," Specification of Patents*, etc., a member of the Northern circuit, a student of the Inner Temple 7 Nov., 1846 (then aged 22), called to the bar 31 Jan., 1851 (eldest son of Col. Sir Duncan MacGregor, K.C.B.); born 24 Jan., 1825; married 4 Dec., 1873, Annie Bethia, dau. of late Admiral Sir Crawford Caffin, K.C.B.
7, Vanbrugh Park East, Blackheath, S.E.

**Macgregor,** John Cameron, receiver of the High Court Calcutta, a student of the Middle Temple 6 June, 1865, called to the bar 30 April, 1868 (youngest son of James Macgregor, of Fort William, co. Inverness, banker); born , .
High Court, Calcutta.

**Macgregor,** Peter, M.A., B.C.L. St. Edmund's Hall, Oxon, a student of the Middle Temple 20 Nov., 1876, called to the bar 21 June, 1882 (2nd son of J. Macgregor, of Glasgow, N.B., dec.); born , .
3, Park Street West, Glasgow, N.B.

**McGrigor,** Walter Grant James, M.A., Trin. Coll., Camb., 1843, late capt. and hon. major 2nd batt. Queen's own Cameron highlanders, a student of Lincoln's Inn 29 April, 1840, called to the bar 4 May, 1843 (2nd son of Sir James McGrigor, Bart.); born 18 March, 1817; married twice and has a son, James (see Foster's *Baronetage*).
3, Upper George Street, Bryanston Square, W.; Athenæum and Junior United Service Clubs.

**McIntyre,** Æneas John, Q.C., M.P. Worcester since 1880, a member of the North Wales and Chester circuit, member of the Bar Committee since Dec., 1883, a student of the Middle Temple 6 Nov., 1843, called to the bar 20 Nov., 1846, Q.C. 8 Feb., 1872, bencher 27 May, 1873 (only son of Æneas McIntyre, of Hackney, doctor of laws); born , 1821; married , 1854, Eleanor, dau. of George Corbett, Esq.
1, Park Square West, Regent's Park, N.W.; 1, Brick Court, Temple, E.C.; Reform Club, S.W.; Worcester Union Club.

**McIntyre,** Alexander Grant, B.A., Trin. Hall, Camb., 1879, joint author of *Practice under the Judicature Acts*, a student of the Inner Temple 9 Nov., 1875 (then aged 19), called to the bar 18 Nov., 1878 (eldest son of John McIntyre, of Sandhurst, Victoria, Australia); born , 1856.
Beach House, St. Margare Bay, Dover.

**McIntyre,** Angus George Milward, LL.B. London Univ. 1877, a member of the South-eastern circuit, a student of the Middle Temple 11 Jan., 1873, called to the bar 10 May 1876 (eldest son of Æneas John McIntyre Q.C., of the Middle Temple); born , ; married 16 June, 1877, E M R , youngest dau. of late Rev. George Edward Nash, vicar of Hoo, Allhallows, Kent.
20, Rockley Road, West Kensington Park, W.; 1, Brick Court, Temple, E.C.

**McIntyre,** John, practises before the supreme court of Tasmania, a student of the Middle Temple 9 Nov., 1872, called to the bar 17 Nov., 1875 (eldest son of Rev. John McIntyre, late of Dolvraine, Tasmania, dec.); born ,
Hobart, Tasmania.

**McIver,** Lewis, head assistant to collector and magistrate at Nellore, Madras, a student of the Middle Temple 15 Jan., 1866, called to the bar 18 Nov., 1878 (eldest son of John McIver, secretary to the Bank of Madras); born ,
Nellore, Madras.

**Mackarness,** Frederic Michael Coleridge, practises before the supreme court of Cape of Good Hope, undergrad. Keble Coll., Oxon, a student of the Middle Temple 26 June, 1875, called to the bar 25 June, 1879 (2nd son of Rt. Rev. John Frederic Mackarness, D.D., lord bishop of Oxford); born 31 Aug., 1854; married 11 Feb., 1882, Amy, dau. of late Rev. Richard Chermside, rector of Wilton, Wilts (see Foster's *Peerage*).
Cape of Good Hope.

**Mackay,** Alexander Spencer Henry, B.A. St. John's Coll., Oxon, an examiner of the High Court of Justice since Feb., 1884, a student of the Inner Temple 16 Oct., 1867 (then aged 23), called to the bar 30 April, 1873 (only son of Alexander Mackay, late of Uxbridge, Middlesex, dec.); born , 1844; married 30 Dec., 1879, Annie, 4th dau. of late John Bearne, of Torquay, Devon.

**Mackay,** Hugh William Boyd, LL.B., B.A. (first prizeman in feudal and English law) Trin. Coll., Dublin, author of *An Apology for the Present System of Conveyancing* 1870, *A Concise Practical Treatise on the Law of Property* 1882, a student of the Middle Temple 20 April, 1863, called to the bar 26 Jan., 1870, called to the bar at King's Inns, Dublin, 25 April, 1865 (eldest son of Hugh Boyde Mackay, late of Coleraine, co. Londonderry, solicitor, dec.); born 21 April, 1843; married 16 Jan., 1877, Elisabeth, dau. of late Robert Leslie Acheson, Esq., of Limerick, and has issue.

Topsham, South Devon; Castle Chambers, Castle Street, Exeter.

**Mackay,** Thomas Henry, a student of Lincoln's Inn 25 Jan., 1838 (then aged 22), called to the bar 30 Jan., 1844 (son of Spencer Mackay, Esq., of London); born , 1816.

**Mackean,** Ernest, M.A., Trin. Coll., Camb., 1880, practises at Hong Kong, a student of the Inner Temple 15 April, 1873 (then aged 19), called to the bar 17 Nov., 1876 (7th son of late Thomas William Lockwood Mackean, of London, gent.); born , 1854.

Hong Kong.

**McKeand,** Charles Pilling, a member of the Northern circuit, a student of the Inner Temple 20 Jan., 1873 (then aged 18), called to the bar 13 June, 1877 (eldest son of Joseph McKeand, of Manchester, surgeon); born 29 Oct., 1854.

St. James' Square, Manchester.

**McKellar,** Martin William, B.A. (honours), Corpus Christi Coll., Camb., 1859, a member of the Western circuit, *Law Times* reporter Queen's bench division, a student of the Middle Temple 5 Nov., 1862, called to the bar 9 June, 1865 (only son of Major Peter Martin McKellar, late R.M.L.I.); born , ; married 23 Aug., 1871, Catherine, youngest dau. of late Major Henry Semple, 35th regt.

28, St. James' Square, Notting Hill, W.; 1, Pump Court, Temple, E.C.

**Mackenzie,** Henry Gordon, B.A., Magdalen Coll., Oxon, 1880, a student of the Inner Temple 11 Nov., 1876 (then aged 18), called to the bar 17 Nov., 1880 (2nd son of late Gordon Mackenzie, Esq., of Montreal, Canada); born , 1858; married 7 May, 1881, Beatrice Kathleen, dau. of Alexander Donavon, Esq., of Framfield Place, Sussex.

**Muir-Mackenzie,** Kenneth Augustus, M.A. Balliol Coll., Oxon, permanent secretary in lord chancellor's department since May, 1884, principal secretary to Lord Chancellor Selborne 1880-4, private secretary to the Lord Mayor of London 1880-1, a student of Lincoln's Inn 7 June, 1869 (then aged 23), called to the bar 30 April, 1873 (4th son of Sir John Muir-Mackenzie, Bart.); born 29 June, 1845; married 26 Feb., 1874, Amy Margaret, dau. of William Graham, Esq., M.P. Glasgow, and has issue (see Foster's *Baronetage*).

21, Hyde Park Gate, S.W.; Royal Courts of Justice, W.C.; House of Lords, S.W.

**Muir-Mackenzie,** Montague Johnstone, B.A. (fellow), Hertford Coll., Oxon, 1870, a member of the South-eastern circuit, joint editor of *Wilson's Supreme Court of Judicature Acts and Rules*, a student of Lincoln's Inn 11 Jan., 1869, called to the bar 27 Jan., 1873 (5th son of Sir John William Pitt Muir-Mackenzie, Bart.); born 29 Sept., 1847 (see Foster's *Baronetage*).

3, Temple Gardens, E.C.

**Mackenzie,** Robert, a student of the Middle Temple 18 Oct., 1851, called to the bar 26 Jan., 1855 (eldest son of Donald Mackenzie, late an officer in 42nd highlanders, dec.); born , .

**Mackenzie,** William, went the South-eastern circuit, a student of the Middle Temple 23 Dec., 1846, called to the bar 31 Jan., 1851 (eldest son of William Mackenzie, Esq., of Harrow-on-the-Hill, Middlesex); born , .

**Mackenzie,** William Dalziel, M.A., Magdalen Coll., Oxon, 1865, from Harrow, late director London and North-western Railway Company, hon. major Queen's own Oxfordshire hussars since 1883, capt. 1878-83, J.P. cos. Kirkcudbright, Dumfries, Bucks, and Oxon, high sheriff 1873, a student of the Inner Temple 31 Oct., 1859 (then aged 19), called to the bar 17 Nov., 1863 (eldest son of Edward Mackenzie, Esq., of Fawley Court, Bucks); born 31 March, 1840; married 1 Dec., 1863, Mary Anna, eldest dau. of late Henry Baskerville, Esq., of Crowsley Park, Oxon, and has issue.

Fawley Court, Henley-on-Thames; The Canons, Thetford, Glenkyllachy, Inverness, N.B.; Newbie, Dumfries-shire; Carlton, Constitutional, and Junior Carlton Clubs, S.W.

**Mackenzie,** William Laurence, practises before the High Court of Calcutta, a student of the Inner Temple 4 June, 1861 (then aged 31), called to the bar 6 June, 1863 (2nd son of late James Mackenzie, of Sulkea, Howrah, Calcutta); born , 1830; married 25 Aug., 1863, Georgina, youngest dau. of George Birnie, Esq., of Johnstone.

Calcutta.

**McKerrell,** Ralph Staveley, B.A., Trin. Coll., Camb., 1876, a student of the Inner Temple 11 Nov., 1876 (then aged 22), called to the bar 21 April, 1880 (2nd son of late Robert McKerrell, Esq., of London); born 22 July, 1854.

62, Inverness Terrace, W.; 9, Old Square, W.C

**Mackeson,** William Wyllys, Q.C., B.A., Queen's Coll., Oxon, 1836, joint editor of *Coote on Mortgage*, 5th edn., and of *The Supreme Court of Judicature Acts* 1873 *and* 1875, a student of the Inner Temple 10 May, 1832 (then aged 19), called to the bar 1 Feb., 1836, Q.C. 21 Feb., 1868, bencher 28 April, 1868, treasurer 1884 (2nd son of John Mackeson, Esq., of Blue Mountain, Jamaica, and of Caen, Normandy); born , 1813; married 12 March, 1839, Anne, 2nd dau. of Hugh Godfray, Esq., of Woodlands, Jersey.

45, St. Charles' Square, Ladbroke Grove Road, W.; 1, New Square, Lincoln's Inn, W.C.

**Mackey,** Archibald John, B.A., Trin. Coll., Camb., 1866, a revising barrister on Western circuit, a student of Lincoln's Inn 16 March, 1865 (then aged 21), called to the bar 27 Jan., 1868 (2nd son of Lt.-Col. John Alexander Mackey, of Fairhill, near Exeter); born , 1844.

Queen Anne's Mansions, S.W.; 2, Paper Buildings, Temple, E.C.

**Mackey,** Arthur Johnston, B.A. Christ Church, Oxon, a student of the Inner Temple 2 Nov., 1867 (then aged 21), went to Lincoln's Inn 3 Nov., 1870, where he was called to the bar 26 Jan., 1871 (youngest son of Lt.-Col. John Alexander Mackey, of Fairhill, near Exeter); born 23 Feb., 1846.

4, The Close, Exeter.

**Mackey,** John Alexander Dixie, undergrad. Christ Church, Oxon, a student of the Inner Temple 29 Oct., 1878 (then aged 20), called to the bar 17 Nov., 1882 (eldest son of John Brunt Mackey, Esq., of London); born , 1858.

1, Westbourne Terrace, Hyde Park, W.

**Mackillop,** Charles William, late E.I.C. civil service, a student of the Inner Temple 29 April, 1857 (then aged 32), called to the bar 26 Jan., 1861 (only surviving son of George Mackillop, Esq., of Bath, Somerset); born , 1825.

**Mackinnon,** Donald, undergrad. New Coll., Oxon, a student of the Middle Temple 23 Nov., 1880, called to the bar 6 June, 1883 (eldest son of Daniel Mackinnon, of Manidæ, Yallock, Victoria, Australia); born

Manidæ, Yallock, Victoria, Australia.

**Mackintosh,** Campbell Keir, B.A. London Univ. 1852, late an attorney and solicitor of the supreme court, reversed the order of his surnames Mackintosh Keir, a student of the Middle Temple 19 June, 1882, called to the bar 17 Nov., 1883 (eldest son of late Capt. George Keir, 23rd dragoons); born

Dalmigarvie, co. Inverness; Oriental Club, Hanover Square, W

**Mackonochie,** James, recorder of Winchester since Jan., 1880, a revising barrister on Western circuit since 1873, a member of Faculty of Advocates Edinburgh 1845, a student of the Inner Temple 8 Nov., 1852 (then aged 29), called to the bar 6 June, 1855 (eldest son of late Col. George Mackonochie, H.E.I.C.S.); born , 1823; married , 1856, Emma, youngest dau. of late William Watkins, Esq., of Badby House, Northants.

St. Mary's Hill, Wantage; 2, Dr. Johnson's Buildings, Temple, E.C.; Junior Carlton Club, S.W.

**Mackreth,** Robert Welch, clerk to Willesden School Board 1882, equity draftsman and conveyancer, a student of Lincoln's Inn 2 Nov., 1871 (then aged 22), equity exhibition July, 1872, called to the bar 6 June, 1874 (only son of Robert Mackreth, of London, gent.); born 11 Feb., 1849.

3, Cambridge Gardens, Kilburn, N.W.; 32, Southampton Buildings, W.C.

**McLachlan,** David, M.A., went the Northern circuit, author of *Law of Merchant Shipping*, a student of the Middle Temple 5 Nov., 1849, called to the bar 7 June, 1852 (youngest son of James McLachlan, of Dundee, gent.); born , .

74, Clifton Hill, N.W.; 11, King's Bench Walk, Temple, E.C.

**McLachlan,** Thomas Hope, B.A., Trin. Coll., Camb., 1868, matric. London Univ. 1862, a student of Lincoln's Inn 27 Oct., 1865 (then aged 20), called to the bar 17 Nov., 1868 (eldest son of Thomas McLachlan, of Darlington, banker); born , 1845; married 8 Sept., 1870, Jane, youngest dau. of William Stow Stowell, of Faverdale.

27, Chancery Lane, W.C.

**Maclaine,** William Osborne, M.A., Wadham Coll., Oxon, 1844, J.P., D.L. co. Glouc., a student of Lincoln's Inn 29 May, 1838 (then aged 20), called to the bar 7 June, 1844 (only son of Col. Hector Maclaine, of Kyneton, co. Glouc.); born 6 March, 1818; married 25 April, 1849, Anna, only surviving child of late John Thurburn, Esq., of Murtle, Aberdeenshire; she died 10 Oct., 1882, leaving issue.

Kyneton, Thornbury, co. Glouc.

**Maclaren,** Alexander David, B.A., Trin. Hall, Camb., 1876, a student of Lincoln's Inn 18 March, 1875 (then aged 21), called to the bar 3 July, 1878 (eldest son of Alexander Connell Maclaren, of London, surgeon); born , 1854.

60, Harley Street, W.; 3, New Square, W.C.

**McLaren,** Charles Benjamin Bright, M.P. Stafford since 1880, a member of the Northern circuit, M.A. (1st class honours) Edinburgh Univ. 1870, Fergusson and Baxter philosophical scholar 1871 and Hamilton scholar, and Tyndale-Bruce prizeman in metaphysics, educated at Bonn and Heidelberg Univs., a student of Lincoln's Inn 21 May, 1870 (then aged 20), called to the bar 17 Nov., 1874 (3rd son of Duncan McLaren, of Edinburgh, M.P.); born 12 May, 1850; married 6 March, 1877, Laura Elizabeth, only dau. of Henry Daviss Pochin, Esq., of Bodnant Hall, Conway, sometime M.P. Stafford.

Barn Elms, Barnes, S.E.; 3, New Square, Lincoln's Inn, W.C.; Savile, Reform, and National Liberal Clubs

**MacLaren,** Charles Edward, M.A. Exeter Coll., Oxon (B.A. 1876), a student of Lincoln's Inn 8 Nov., 1873 (then aged 21), called to the bar 13 June, 1877 (2nd son of Henry MacLaren, late of Manchester, merchant, dec.); born , 1852.
23, Old Square, Lincoln's Inn, W.C.

**Maclaren,** James Joseph, M.A., Trin. Coll., Camb., 1867, a student of Lincoln's Inn 27 April, 1864 (then aged 21), called to the bar 11 June, 1867 (eldest son of James Maclaren, of Lincoln's Inn, bar.-at-law); born , 1843.
2, Old Buildings, Lincoln's Inn, W.C.

**Maclean,** Francis William, M.A., Trin. Coll., Camb., 1871, from Westminster School, a student of the Inner Temple 1 Nov., 1864 (then aged 19), called to the bar 30 April, 1868 (3rd son of Alexander Maclean, Esq., of Barrow Hedges, Carshalton, Surrey); born 13 Dec., 1844; married 10 Aug., 1869, Mattie, 2nd dau. of John Sowerby, Esq., of Benwell Tower, Northumberland.
9, Southwell Gardens, S.W.; 6, Stone Buildings, Lincoln's Inn, W.C.

**Howard-McLean,** John Robert, B.A., Trin. Coll., Camb., 1883, a student of the Inner Temple 6 Nov., 1880 (then aged 20), called to the bar 26 Jan., 1884 (eldest son of John Howard McLean, of Aston Hall, Shifnal, Salop); born , 1860.
Aston Hall, Shifnal; 2, Dr. Johnson's Buildings, Temple, E.C

**McLean,** Robert Donald Douglas, a student of the Middle Temple 25 Jan., 1879, called to the bar 3 May, 1882 (only son of late Sir Donald McLean, formerly member executive council New Zealand); born , .
Napier, New Zealand.

**Macleay,** Oswell Sullivan, M.A. Balliol Coll., Oxon, a student of the Inner Temple 11 Nov., 1874 (then aged 22), called to the bar 15 May, 1878 (youngest son of James Robert Macleay, Esq., of Tetton House, Somerset); born , 1852.
Tetton House, Taunton; 3, Elm Court, Temple, E.C.; Conservative Club, S.W.

**Maclennan,** Donald, M.A. Aberdeen Univ., a student of the Inner Temple 10 Nov., 1858 (then aged 25), called to the bar 26 Jan., 1864 (3rd son of John Maclennan, of Whitehouse, Inverness, N.B.); born , 1833.
2, Vicarage Gardens, Campden Hill, Kensington, W.; 1, Hare Court, Temple, E.C.

**Macleod,** Donald Grant, M.A., LL.M., Trin. Coll., Camb., 1882, LL.B. 1865, B.A. 1866, judge at Moulmein, British Burmah, a student of the Inner Temple 23 Nov., 1861 (then aged 19), called to the bar 9 June, 1865 (eldest son of Donald Macleod, of Rangoon, Burmah, Government advocate); born , 1842.
Moulmein, British Burmah.

**Macleod,** Edward George, practises before the High Court at Calcutta, a student of the Middle Temple 10 June, 1879, called to the bar 3 May, 1882 (2nd son of John Sinclair Macleod, of Kote, Chandpore, Jessore, Bengal, banker and merchant); born , .
Calcutta.

**Macleod,** Henry Dunning, F.S.S., M.A., Trin. Coll., Camb., 1863, a member of the Midland circuit, J.P., D.L. co. Cromarty, a student of the Inner Temple 5 May, 1843 (then aged 22), called to the bar 26 Jan., 1849 (2nd son of Roderick Macleod, Esq., M.P., late of Cadbole, co. Cromarty, dec.); born , 1821; married 18 Aug., 1853, Elizabeth Mackenzie, eldest dau. of Hugh J. Cameron, Esq., of London.
17, Gloucester Terrace, Campden Hill, W.

**Macleod,** Simon John Fraser, LL.B. London Univ., a member of the Western circuit, a student of the Middle Temple 14 May, 1878, studentship jurisprudence and Roman law Jan., 1880, 1st class studentship in international and constitutional law June, 1880, called to the bar 26 Jan., 1881 (2nd son of William Macleod, M.D., C.B., R.N., inspector-general of hospitals and fleets); born 29 Aug., 1857.
4, Brick Court, Temple, E.C.

**McMahon,** Lionel, late 58th regt. of foot, a student of the Inner Temple 10 March, 1880 (then aged 23), called to the bar 26 Jan., 1883 (youngest son of late Sir Beresford Burston McMahon, Bart.); born 30 June, 1856 (see Foster's *Baronetage*).
St. Stephen's Club, S.W.

**McMaster,** John George, M.A., LL.B. Trin. Coll., Dublin, a student of the Inner Temple 9 May, 1870 (then aged 19), called to the bar 17 Nov., 1873 (3rd son of John Walsh McMaster, of Gilford, co. Down, merchant); born , 1851.
Gilford, co. Down.

**Macmeikan,** John Alexander, M.A. (late scholar), St. John's Coll., Camb., 1876, B.A. (1st class classics) 1871, a student of Lincoln's Inn 9 May, 1870 (then aged 21), called to the bar 7 June, 1873 (only son of John Macmeikan, Esq., of Bickerton House, Cheshire); born , 1849; married 3 June, 1874, Helena Ruddiman, 3rd dau. of James E. McConnell, of Great Missenden, Bucks, J.P., etc.
45, Leamington Road Villas, W.; Chapel Staircase, Lincoln's Inn, W.C.

**McMicking,** Alexander, B.A., Trin. Coll., Camb., 1879, a member of the Oxford circuit, a student of the Middle Temple 14 June, 1876, called to the bar 17 Nov., 1880 (2nd son of Gilbert McMicking, of London, merchant); born 17 Jan., 1857 (see Foster's *Lancashire Collection*).
55, Prince's Gate, S.W.; 3, Temple Gardens E.C.; New University Club, S.W.

**Macmillan,** Alexander, M.A. Brasenose Coll., Oxon, joint magistrate and deputy collector Allahabad, a student of the Inner Temple 4 May, 1866 (then aged 21), called to the bar 6 June, 1883 (2nd son of John Macmillan, Esq., of Castramont, Kirkcudbright, J.P.); born , 1845.
Castramont, Kirkcudbright; Allahabad.

**McMillan,** John, a member of the South-eastern circuit, a student of Lincoln's Inn 6 May, 1870 (then aged 40), called to the bar 27 Jan., 1873 (only son of Donald McMillan, late of Grenada, West Indies, proprietor, dec.); born , 1830.
161, Adelaide Road, N.W.; 5, Paper Buildings, Temple, E.C.

**Macmillan,** Malcolm Reginald, clerk in the exchequer and audit department, matric. London Univ. 1874, a student of the Middle Temple 22 Jan., 1878, called to the bar 17 Nov. 1882 (eldest son of late Ronald Macmillan of Java, merchant); born , .
Somerset House, W.C.

**McMillan,** Robert Furse, LL.B., Trin. Coll., Camb., 1880, a member of the Western circuit, a student of the Inner Temple 3 July, 1878 (then aged 20), studentship Trin., 1880, called to the bar 11 May, 1881 eldest son of John McMillan, of London, bar.-at-law); born , 1858.
161, Adelaide Road, N.W.; 6, Pump Court, Temple, E.C.

**McMorran,** Alexander, M.A. Edinburgh Univ., a member of the South-eastern circuit, author of *Married Women's Property Act*, a student of the Middle Temple 19 Nov., 1872, equity prize 1875, called to the bar 17 Nov., 1875 (eldest son of Thomas McMorran, of Newtown Stewart, co. Wigtown); born , ; married 25 Jan., 1883, Edith Kate, youngest dau. of G. E. Macmorran, of London, solicitor.
Lordship Lane, Dulwich, S.E.; Goldsmith Buildings, Temple, E.C.

**Macnaghten,** Edward, Q.C., M.P. co. Antrim since 1880, M.A. (late fellow), Trin. Coll., Camb., 1855, secretary Chancery Funds Commission since 1862, a member of the Bar Committee since Dec., 1883, declined a judgeship in 1883, a student of Lincoln's Inn 13 Jan., 1853 (then aged 22), called to the bar 26 Jan., 1857, Q.C. April, 1880, bencher 3 April, 1883 (2nd son of Sir Edmund Workman Macnaghten, of Dundarave, co. Antrim, Bart.); born , 1830; married 18 Dec., 1858, Frances Arabella, only child of late Rt. Hon. Sir Samuel Martin, baron of the exchequer, and has issue (see Foster's *Baronetage*).
198, Queen's Gate, S.W.; 3, New Square, Lincoln's Inn, W.C.; Carlton and United University Clubs.

**Macnaghten,** Steuart, B.A., Trin. Coll., Dublin, 1835, J.P. Hants, editor of *Select Cases in Chancery* 1724-33, *with Notes*, joint editor of *Reports of Cases in High Court of Chancery* 1849-51, a student of King's Inns, Dublin, Mich., 1834, went to the Middle Temple 1 June, 1835, where he was called to the bar 19 April, 1839 (6th son of Sir Francis Macnaghten, of Bushmill House, co. Antrim, Bart.); born 20 June, 1815; married thrice and has issue (see Foster's *Baronetage*).
Bittern Manor House, Southampton; Carlton Club.

**Macnamara,** Walter Henry, registrar to railway commissioners since March, 1882, was reporter for *Law Journal* in court for Crown cases reserved, late prosecuting counsel for the Mint on Oxford circuit, joint author of four vols. of *Railway Commissioners' Decisions*, editor of 6th edition of *Paley on Summary Convictions*, 4th edition of *Steer's Parish Law*, 9th edition of *Stone's Practice for Justices of the Peace*, and 3rd edition of *Woolrych's Metropolitan Building Acts*, a student of the Inner Temple 14 April, 1871 (then aged 23), called to the bar 26 Jan., 1874 (eldest son of Henry Tyrwhitt Jones Macnamara, Esq., of London, bar.-at-law and railway commissioner); born 7 Aug., 1851; married 29 July, 1882, Florence, only dau. of Francis Mauduit, Esq., C.E.
5, Hyde Park Mansions, W.; Railway Commission, House of Lords, S.W.; Junior Athenæum Club.

**McNaughton,** David Norman, educated at Glasgow Univ., a student of the Middle Temple 2 Nov., 1880, 2nd class scholarship real and personal property Jan., 1881, called to the bar 6 June, 1883 (youngest son of James McNaughton, of Smithfield, co. Ayr); born 26 Jan., 1857.
6, Middle Temple Lane, E.C.

**McNeill,** Alexander, matric. Trin. Coll., Dublin, a student of the Middle Temple 12 Nov., 1864, called to the bar 6 June, 1868 (youngest son of Malcolm McNeill, of the Conan, Larne, co. Antrim); born , ; married 26 Aug., 1872, Hester Law Howard, widow of John McNeill, lieut. Bombay fusiliers.
The Conan, Larne, Ireland.

**McNish,** Alexander Copland, B.A. Brasenose Coll., Oxon, a student of Lincoln's Inn 10 June, 1875 (then aged 20), called to the bar 25 June, 1879 (2nd son of John McNish, late of Manchester, gent., dec.); born , 1855.

**McNiven,** Henry, M.A., Trin. Coll., Camb., 1851, a member of the South-eastern circuit, a student of the Inner Temple 16 Nov., 1848 (then aged 23), called to the bar 30 April, 1852 (2nd son of Charles McNiven, Esq., of Perrysfield, Surrey); born , 1825.
Perrysfield, Godstone; 4, New Court, Carey Street, or 3, Dr. Johnson's Buildings, Temple, E.C.

**MacOubrey,** John, B.A. Trin. Coll., Dublin, a member of the Northern circuit, a student of Lincoln's Inn 7 May, 1835 (then aged 24), went to the Middle Temple 23 Jan., 1839, where he was called to the bar 20 Nov., 1840 (youngest son of John MacOubrey, Esq., of Downpatrick, co. Down, dec.); born , 1811; married 16 Sept., 1847, Clara, 2nd dau of Thomas Carlisle, Esq., of London.
107, Moscow Drive Liverpool.

**MacOubrey,** William, a student of the Middle Temple 30 April, 1836, called to the bar 7 June, 1839 (eldest son of John MacOubrey, of Downpatrick, co. Down); born ,

**Macpherson,** Alan, B.A., Exeter Coll., Oxon, 1881, a student of Lincoln's Inn 24 May, 1878 (then aged 21), called to the bar 17 Nov., 1881 (2nd son of Allan Macpherson, Esq., of Blairgowrie, Perthshire); born , 1857.
Blairgowrie House, Blairgowrie, N.B.

**Macpherson,** Arthur George, judicial and public secretary correspondence department India Office since 1882, legal adviser to secretary of state for India 1879-82, puisne judge Calcutta 1864-77, author of *The Law of Mortgage in Bengal*, a student of the Inner Temple 21 April, 1849 (then aged 20), called to the bar 7 June, 1852 (7th son of Hugh Macpherson, of Aberdeen, M.D.); born 26 Sept., 1828.
51, Gloucester Place, Hyde Park, W.; India Office, S.W.

**Macpherson,** George Morison, M.A. Univ. of Aberdeen, judge and sessions judge Surat, a student of Lincoln's Inn 26 Jan., 1870 (then aged 29), called to the bar 7 June, 1873 (2nd son of Rev. Robert Macpherson, late professor of systematic theology in Aberdeen Univ., dec.); born , 1841.
Surat, Bombay.

**Macpherson,** Hugh Martin Charters, M.A., Trin. Coll., Camb., 1883, a student of the Inner Temple 2 Nov., 1878 (then aged 20), called to the bar 17 Nov., 1883 (2nd son of John Macpherson, of London, M.D.); born 27 Nov., 1858.
3, New Square, Lincoln's Inn, W.C.

**Macpherson,** John, B.A. St. John's Coll., Oxon, practises before the High Court of Bombay, a student of the Inner Temple 4 Nov., 1862 (then aged 21), called to the bar 9 June, 1865 (eldest son of late Rev. Robert Macpherson, of Inverness); born , 1841; married 2 Dec., 1874, Emily Christian Malcolm, eldest dau. of W. C. Maclean, C.B., M.D., surgeon-general in the army, etc.
Bombay.

**Macpherson,** John Molesworth, deputy secretary to government of India legislative department, practises before the High Court at Calcutta, a student of the Inner Temple 31 Oct., 1873 (then aged 20), called to the bar 28 June, 1876 (eldest son of John Macpherson, of London, M.D.); born 8 Aug., 1853; married , 1881, Edith, dau. of Genl. Hutchinson, R.E. (see Foster's *Baronetage*, STAPLES).
Calcutta; 35, Curzon Street, Mayfair, W.

**Macpherson,** William, M.A., Trin. Coll., Camb., 1838, puisne judge of the High Court at Calcutta 1885, late legal adviser to secretary of state for India, author of *New Civil Procedure Code for British India* and of *Indian Penal Code*, a student of the Inner Temple 3 June, 1831 (then aged 18), called to the bar 27 Jan., 1837 (2nd son of Hugh Macpherson, of Aberdeen, M.D.); born , 1813.
3, Kensington Gardens Square, W.

**Macrae,** Charles Colin, B.A. Univ. Coll., Oxon, a member of the South-eastern circuit, practised before the High Court at Calcutta, author of *The Indian Contract Act of* 1872, a student of Lincoln's Inn 13 Jan., 1864 (then aged 20), called to the bar 30 April, 1868 (only son of Alexander Macrae, of Calcutta, M.D.); born , 1844.
7, Lancaster Street, Bayswater, W.; 3, King's Bench Walk, Temple, E.C.

**Macrae,** David Cato, a student of the Middle Temple 10 Nov., 1843, called to the bar 20 Nov., 1846 (son of Ivie Macrae, Esq., of Ayr, N.B.); born , .
4, Woodlands Road, Isleworth.

**Macrory,** Edmund, M.A. Trin. Coll., Dublin, a member of the Northern circuit, author of *Reports of Cases relating to Letters Patent for Inventions*, joint editor of *Hindmarsh on Law of Patents*, a member of joint Board of Examiners Inns of Court since 1881, a student of the Middle Temple 17 Nov., 1849, called to the bar 26 Jan., 1853, bencher 11 May, 1878 (2nd son of Adam John Macrory, of Duncairn, Belfast, advocate); born , ; married 13 May, 1862, Elizabeth Stevenson, 2nd dau. of Rt. Hon. Sir Henry Manisty, a justice of the High Court.
2, Ilchester Gardens, W.; 7, Fig Tree Court, Temple, E.C.; Athenæum Club, S.W.

**MacSwinney,** Robert Forster, M.A., LL.B. Queen's Univ., Ireland, author of *Law of Mines, Quarries, and Minerals*, a student of the Inner Temple 10 May, 1867 (then aged 19), certificate of honour 1st class Mich., 1871, studentship Trin., 1872, called to the bar 6 June, 1872 (eldest son of James Foley MacSwinney, of Galway, Ireland); born 3 April, 1848; married 12 Aug., 1876, Agnes, youngest dau. of Hugh McCall, of Lisburn, co. Antrim.
15, Carleton Road, N.; 1, New Square, Lincoln's Inn, W.C.; Reform Club.

**Mactaggart,** William Charles, B.A., Trin. Coll., Camb., 1883, a student of the Inner Temple 8 Jan., 1880 (then aged 18), called to the bar 26 Jan., 1883 (eldest son of William Mactaggart, of Eltham, Kent, merchant); born , 1862.
Eltham, Kent.

**Mactier,** Alexander Waller, M.A., Trin. Coll., Camb., 1845, J.P., D.L. co. Kincardine, a student of the Inner Temple 15 Jan., 1839 (then aged 19), called to the bar 7 May, 1847 (eldest son of Anthony Mactier, Esq., of Durris, Aberdeen, N.B.); born , 1820.
Durris, Aberdeen, N.B.

**McWatters,** George, B.A. Queen's Univ., Ireland, collector and magistrate Salem, Madras, a student of the Inner Temple 29 Oct., 1872 (then aged 31), called to the bar 6 June, 1874 (3rd son of James McWatters, late of Newry, co. Armagh, dec.); born 1841.
Salem, Madras.

**McWhinnie,** Sydney Bryant, M.A., Trin. Coll., Camb., 1869, late capt. royal Sussex militia, a student of Lincoln's Inn 16 Oct., 1863 (then aged 21), called to the bar 26 Jan., 1867 (only son of John Sidney McWhinnie, of Brighton, solicitor, dec.); born , 1842.
New University Club, S.W.

**Madden,** William Henry, M.A., Clare Coll., Camb., 1877, matric. London Univ. 1877, a student of the Middle Temple 8 June, 1872, called to the bar 26 Jan., 1878 (2nd son of Rev. Wyndham Monson Madden, of Wakefield, Yorks); born , .
St. Paul's College, Stony Stratford, Bucks.

**Maddy,** Edwin Davis, M.A., Trin. Coll., Camb., 1853, first class clerk Charity Commission since 1853. private secretary to chief charity commissioner (Sir W. R. S. V. Fitz-Gerald) 1876-84, a student of Lincoln's Inn 2 Jan., 1849 (then aged 21), called to the bar 30 April, 1853 (eldest son of Edwin Maddy, of Lincoln's Inn, bar.-at-law); born , 1828; married 12 Jan., 1854, Alice Catherine, widow of Thomas Kay, Esq., and eldest dau. of Henry P. Fleetwood, Esq., of Woodford Park, Lancashire.
10, Queen's Gate Terrace, S.W.

**Maddy,** Thomas Herbert, B.A., St. John's Coll., Camb., 1863, a member of the Oxford circuit, a student of the Inner Temple 27 Jan., 1863 (then aged 22), called to the bar 26 Jan., 1867 (only son of Thomas Watkin Maddy, late of Sutton Court, co. Hereford, gent.); born , 1841.
1, Essex Court, Temple, E.C.

**Maguire,** James Rochfort, M.A. All Souls, Oxon, B.A. 1877, a student of the Inner Temple 19 Nov., 1878 (then aged 25), 1st class studentship Trin., 1879, called to the bar 26 Jan., 1883 (2nd son of Rev. John Mullock Maguire, of Belmont, Kilbeggan, co. Westmeath); born , 1853.
Belmont, Kilbeggan, co. Westmeath.

**Maguire,** Thomas, LL.D. Trin. Coll., Dublin, M.A. 1861, LL.B. London Univ. 1863, and a member of Convocation, Latin professor Queen's Coll., Galway, a student of Lincoln's Inn 20 May, 1857 (then aged 26), studentship Nov., 1861, called to the bar 11 June, 1862 (only son of Thomas Maguire, stipendiary magistrate Mauritius); born , 1831.
Queen's College, Galway.

**Mahmud,** Syed (Hon.), a judge of High Court at Allahabad, formerly district judge of Rai Bareli, in Oudh, a student of Lincoln's Inn 10 May, 1869 (then aged 18), called to the bar 30 April, 1872 (youngest son of Syed Ahmad, subordinate judge of small cause court Benares); born , 1851.
Allahabad, North-west Provinces India.

**Mahon,** James Nicholas, a student of the Middle Temple 14 Jan., 1822, called to the bar 25 May, 1827.
Of Cork in 1822.

**Mahon,** John Maurice, M.A., Trin. Coll., Dublin, 1861, called to the bar at King's Inns, Dublin, Mich., 1857, a student of the Middle Temple 15 Jan., 1856, called to the bar 21 April, 1880 (2nd son of late John Mahon, of Thornfield, co. Galway, gent.); born , ; married 15 Aug., 1876, Charlotte widow of John H. Dowell, Esq. 87th R.I. fusiliers.
Thornfield, Mount Talbot, co. Roscommon; 19, Porchester Gardens, Bayswater, W.

**Mahon,** Thomas George Stacpoole, B.A., Trin. Coll., Oxon, 1871, from Harrow, J.P. co. Clare, high sheriff 1880, a member of the Oxford circuit, a student of the Inner Temple 8 Nov., 1869 (then aged 21), called to the bar 17 Nov., 1873 (only son of Charles Mahon, Esq., of Corbally, co. Clare); born , 1848.
Corbally, Quin, co. Clare; 4, Paper Buildings, Temple, E.C.

**Maidlow,** John Mott, M.A. Queen's Coll., Oxon, B.A. 1861, a student of Lincoln's Inn 24 Sept., 1861 (then aged 22), called to the bar 11 June, 1867 (2nd son of William Maidlow, Esq., of Sydenham, Kent); born , 1839.
1, Cleveland Terrace, Hyde Park, W.; Belvedere House, Forest Hill, S.E.; 3, Stone Buildings, W.C.

**Main,** David Forsyth, a student of the Inner Temple 18 Nov., 1856 (then aged 25), called to the bar 10 June, 1859 (youngest son of Thomas Main, Esq., late of Glasgow, co. Lanark, dec.); born , 1831.
183, Prince of Wales Road, N.W.

**Main,** Francis, M.A. Pembroke Coll., Oxon, a student of the Inner Temple 8 April, 1869 (then aged 26), called to the bar 30 April, 1873 (youngest son of Rev. Robert Main, late of Oxford, dec.); born , 1843.

**Maine,** Charles Sumner, M.A., Trin. Coll., Camb., 1879, secretary to British Auxiliary Mission on Judicial Reform in Egypt 1880, secretary to British delegates to International Judicial Commission 1880, a student of the Middle Temple 20 Oct., 1871, called to the bar 30 April, 1875 (eldest son of Sir Henry Sumner Maine, K.C.S.I., of the Middle Temple, bar.-at-law); born , 1850; married 13 Sept., 1884, Amabel, widow of Ernest O. Copland, Esq., dau. of late Rev. Nevill Gream, of Springfield Dukes, Essex (see Foster's *Baronetage*).
27, Cornwall Gardens, S.W.

**Maine,** Sir Henry James Sumner, K.C.S.I. 20 May, 1871, D.C.L., LL.D. 1847, F.R.S., master of Trinity Hall, Camb., since 1877, M.A. 1847, B.A., Pembroke Coll., Camb., 1844, member of the Council of Legal Education, law member of the council of governor-general of India 1862-70, member of council of secretary of state for India since 1871, fellow (member of senate) London Univ. 13 July, 1871, reader of jurisprudence and civil law to Inns of Court 1854-62, professor of jurisprudence at Oxford Univ. 1874-5, Rede lecturer at Cambridge 1875, regius professor of civil law Camb. Univ.

1847-54, author of *Ancient Law*, *Village Communities*, and *Early History of Institutions*, etc., a student of Lincoln's Inn 4 June, 1847 (then aged 24), called to the bar 11 June, 1850, admitted a barrister of the Middle Temple *ad eundem* 4 Oct., 1862, bencher 21 Nov., 1873 (eldest son of James Maine, M.D., of the province of Hindostan, dec.); born , 1823; married 21 Dec., 1847, Jane, 2nd dau. of George Maine, Esq., of Kelso, N.B. (see Foster's *Baronetage*).
The Lodge, Trinity Hall, Cambridge; 27, Cornwall Gardens, S.W.; Athenæum Club.

**Mainprise**, William Turley, matric. London Univ. 1865, sometime clerk in the admiralty, a student of the Middle Temple 24 Jan., 1865, called to the bar 30 April, 1869 (only son of William Thomas Mainprise, commander R.N.); born , ; married 30 Nov., 1870, Eliza Blanche, only dau. of Charles Heseltine, Esq., of Brixton, Surrey.

**Massey-Mainwaring**, Hon. William Frederick Barton, LL.D. Trin. Coll., Camb., LL.B. 1869, assumed the additional surname of Mainwaring by royal licence 8 May, 1874, a student of the Inner Temple 18 Jan., 1866 (then aged 20), called to the bar 17 Nov., 1868 (youngest son of Eyre, 3rd Lord Clarina); born 25 May, 1845; married 3 Oct., 1872, Isabella Ann, widow of Major-Genl. Milman, only child of late Charles Benjamin Lee-Mainwaring, of the Old Place, Richmond, Surrey, and has issue (see Foster's *Peerage*).
39, Grosvenor Place, S.W.; Burlington Fine Arts Club, W.; Junior Carlton Club, S.W.

**Maitland**, Alexander Charles Richards, M.A. Corpus Christi Coll., Oxon, B.A. 1870, a student of the Inner Temple 12 Nov., 1869 (then aged 23), called to the bar 6 June, 1872 (2nd son of late Augustus Maitland, of Edinburgh, writer to the signet); born , 1846.

**Maitland**, Frederic William, M.A., Trin. Coll., Camb., 1876, reader in English law Camb. Univ., also examiner in moral sciences 1878-9, a student of Lincoln's Inn 6 June, 1872 (then aged 22), called to the bar 17 Nov., 1876 (only son of John Gorham Maitland, late of Lincoln's Inn, bar.-at-law, dec.); born 28 May, 1850.
6, New Square, Lincoln's Inn, W.C.

**Maitland**, Keith, M.A., Trin. Coll., Camb., 1882, LL.B., B.A. 1878, a member of the Midland circuit, capt. 3rd batt. Princess Louise's Argyll and Sutherland highlanders, a student of the Inner Temple 12 Jan., 1877 (then aged 21), called to the bar 21 April, 1880 (2nd son of Sir Alexander Charles Ramsay-Gibson-Maitland, Bart.); born 5 July, 1835; heir presumptive of his brother, who is believed to be Earl of Lauderdale (see Foster's *Peerage*).
Sauchie House, Stirling, N.B.; 2, Plowden Buildings, Temple, E.C.

**Maitland**, Thomas Archibald Fuller, B.A., Christ Church, Oxon, 1875, a student of the Middle Temple 26 Jan., 1874, called to the bar 26 Jan., 1878 (eldest son of Thomas Fuller Maitland, of Wargrave, Berks, and of the Middle Temple, bar.-at-law); born 14 Dec., 1849.
Wargrave; Oxford and Cambridge Club, S.W.

**Maitland**, Thomas Fuller, M.A., Christ Church, Oxon, 1847, J.P. Berks, late major Berks militia, a student of the Middle Temple 21 April, 1838, called to the bar 10 June, 1842 (3rd son of E. Fuller Maitland, Esq., of Park Place, Berks); born 16 July, 1817; married 9 May, 1842, Anna, only dau. of Anthony Blagrave Valpy, of Blagdon, Somerset, capt. R.N., and has issue.
Wargrave, Berks; Penkerry, Builth.

**Maulvi Mohammed Abdool** Majid, Tallukadar, of Jaunpur, Ghazeepur, and Azimgurh, North-west Provinces India, and a Races of Jaunpur, educated Calcutta Univ., practises before the High Court of Allahabad, a student of the Middle Temple 22 May, 1882, called to the bar 26 Jan., 1885 (eldest son of late Maulvie Haidar Hossein, late of Jaunpur, North-west Provinces India, pleader, dec.); born .
3, Essex Court, Temple, E.C.

**Major**, Pryce Athawes, M.A., Trin. Coll., Camb., 1850, a student of Lincoln's Inn 25 Jan., 1848 (then aged 23), called to the bar 13 June, 1851 (2nd son of Rev. John Richardson Major, D.D.); born , 1825.
Avenue Lodge, Hillingdon, Middlesex; 12, Maida Hill West, W.

**Makins**, Henry Francis, F.R.G.S., a member of the South-eastern circuit, a student of the Middle Temple 1 May, 1869, called to the bar 6 June, 1872 (2nd son of Charles Makins, of London, gent.); born , .
8, Palace Gate, W.; 1, Essex Court, Temple, E.C.

**Makins**, Col. William Thomas, M.P. South Essex since 1874, hon. col. 1st Essex artillery volunteers since 1864, M.A., Trin. Coll., Camb., 1865, from Harrow, a member of the Midland circuit, J.P., D.L. Essex, J.P. Oxon, on commission of lieutenancy for city of London, director of Great Eastern Railway Company, a student of the Middle Temple 14 Jan., 1859, called to the bar 26 Jan., 1863 (eldest son of Charles Makins, Esq., of London); born 16 March, 1840; married 3 July, 1861, Elizabeth, 2nd dau. of Lightly Simpson, Esq.
Rotherfield Court, Henley-on-Thames; 1, Lowther Gardens, Prince's Gate, S.W.; 1, Essex Court, Temple, E.C.; Carlton, St. Stephen's, Constitutional, and City Carlton Clubs.

**Makinson**, Joseph, stipendiary magistrate for Salford since 1878, B.A., Clare Coll., Camb., 1859, from Owens' Coll., Manchester, a student of Lincoln's Inn 13 Nov., 1861 (then aged 25), called to the bar 6 June, 1864 (6th son of John Makinson, of Manchester, solicitor); born 25 Aug., 1836; married 1st, , , , ; she died ; he married 2ndly, 1875, Florence, dau. of Thomas Pickering, Esq., of Manchester.
Higher Broughton, Manchester; Town Hall, Salford.

**Malcolm,** Neill, a student of the Inner Temple 7 Feb., 1844 (then aged 18), called to the bar 5 May, 1848 (4th son of John Malcolm, Esq., of Jamaica, bar.-at-law); born , 1826.

**Malcolm,** William Rolle, M.A., All Souls' Coll., Oxon, 1865, assistant medical secretary Colonial Office 1874-83, assistant secretary (railway department) Board of Trade 1870-4, a student of Lincoln's Inn 3 April, 1861 (then aged 21), called to the bar 17 Nov., 1865 (3rd son of John Malcolm, of Poltalloch, Argyll, N.B., M.P.); born 10 Jan., 1840; married 1st, 22 July, 1874, Georgina, sister of Henry, 3rd duke of Wellington; she died 3 Feb., 1880, leaving a son; he married 2ndly, 27 March, 1882, Ruth, youngest dau. of Rt. Hon. Edward Pleydell-Bouverie, P.C., late M.P. (see Foster's *Peerage*).
Walton Place, Walton-on-the-Hill, Epsom, Surrey; 1, Hereford Gardens, W.

**Malden,** Charles Edward, M.A., Trin. Coll., Camb., 1872, a revising barrister on South-eastern circuit since Aug., 1884, author of *A Digest of the Practice of the Queen's Bench Division* April, 1884, a reporter for *Law Times* in House of Lords, a student of the Inner Temple 11 Jan., 1867 (then aged 22), called to the bar 17 Nov., 1870 (eldest son of Henry Malden, professor in Univ. Coll., London); born 2 Jan., 1845; married 8 Feb., 1877, Sarah Fanny, 2nd dau. of late Sir Richard Mayne, K.C.B., bar.-at-law, chief commissioner of metropolitan police, and has issue.
1, Castellain Road, Maida Vale, W.; 2, Harcourt Buildings, Temple, E.C.

**Malkin,** Herbert Charles, M.A., Trin. Coll., Camb., 1862 (scholar 1858), from Charterhouse, clerk of public bills House of Lords since 1871, secretary of Statute Law Committee, clerk in admiralty 1859, in parliament office House of Lords 1861, a student of Lincoln's Inn 3 Nov., 1873 (then aged 37), called to the bar 28 June, 1876 (only son of Sir Benjamin Heath Malkin, late judge supreme court of Calcutta, dec.); born 21 Sept., 1836; married 7 Oct., 1879, Elizabeth, 4th dau. of late George Percy Elliott, Esq., magistrate Lambeth police court.
2, Percy Villas, Campden Hill, Kensington, W.

**Malleson,** Mortimer Drewe, B.A., (late scholar) Corpus Christi Coll., Oxon, 1880, also a scholar Wellington Coll., a student of Lincoln's Inn 16 June, 1879 (then aged 22), called to the bar 3 May, 1882 (only son of John Nesbitt Malleson, of Higham, Kent, solicitor); born 14 Jan., 1857; married 7 Feb., 1885, Helen, 2nd dau. of Reginald F. D. Palgrave, Esq., of Speaker's Court, Palace of Westminster, clerk assistant of the House of Commons.
10, Dean's Yard, Westminster Abbey, S.W.

**Mallik,** Maumath Chandon, practises before the High Court at Calcutta, a student of the Middle Temple 20 April, 1872, called to the bar 7 June, 1875 (2nd son of Joy Gopaul Mallik, late of Bengal, zemindar); born 1854.
Calcutta.

**Man,** Edward Garnet, a member of the South-eastern circuit, assistant commissioner, magistrate, and J.P. for Bengal 1858, Government advocate British Burmah 1874, served with 3rd Sikh cavalry in Tirhoot during Indian mutiny, special correspondent of *Times* during Perak war, author of *The Trade and Commerce of the United Kingdom*, of *Southalia and the Southals*, a student of Lincoln's Inn 24 Jan., 1863 (then aged 25), called to the bar 9 June, 1865 (4th son of late Harry Stoe Man, of Halsted Hall, Kent. commander R.N., dec.); born 8 Feb., 1837; married 26 Dec., 1867, Catherine Jane, dau. of James Matthews, Esq., of London and Halliford, Middlesex.
Croydon; Lamb Buildings, Temple, E.C.

**Man,** Harry Charles Hannam, late lieut. 81st regt., a student of the Middle Temple 8 Jan., 1877, called to the bar 9 June, 1880 eldest son of Lt.-General Henry Man, of Westbrook, Surrey, and of the Madras staff corps); born 8 Feb., 1845.
2, Palace Road, Surbiton.

**Man,** Septimus, magistrate and collector Kent, a student of the Middle Temple 28 April, 1864, called to the bar 6 June, 1866 (7th son of Harry Man); born , .
Halstead, Kent.

**Manby,** Harry Lyndsay, M.A., Emanuel Coll., Camb., 1874, B.A., 1st class classics 1871, a student of Lincoln's Inn 15 April, 1869 (then aged 20), called to the bar 30 April, 1873 (3rd son of William Manby, of Tettenhall, Staff., gent.); born April, 1849; married 10 10 Oct., 1876, Jane Elizabeth, only dau. of late Henry Hardinge, of London, M.D.
89, Inverness Terrace, W.; 7, New Square, Lincoln's Inn, W.C.

**Mangles,** James Henry, a member of the South-eastern circuit, a student of the Inner Temple 15 Nov., 1859 (then aged 27), called to the bar 11 June, 1862 (eldest son of Charles E. Mangles, Esq., of Poyle Park, Surrey); born , 1832.
Vale Wood, Haslemere, Surrey; 7, Fig Tree Court, Temple, E.C.

**Manisty,** George Eldon, undergrad. St. John's Coll., Camb., assistant magistrate and collector at Mymensing, Bengal, a student of Lincoln's Inn 27 April, 1872 (then aged 22), called to the bar 13 June, 1877 (youngest son of Francis Manisty, of Gresford, co. Denbigh, surgeon); born , 1850.
Gresford, Wrexham; Mymensing, Bengal.

**Manisty,** Sir Henry, Knt. (28 Nov., 1876), a justice of the High Court of Justice, Queen's Bench Division, since 1876, educated at Durham Grammar School, practised as a solicitor 1830-42, a student of Gray's Inn 20 April, 1842, called to the bar 23 April, 1845, Q.C. 7 July, 1857, bencher 22 July, 1857, treasurer 1861 (2nd son of Rev. James Manisty, late of Edlingham, Northumberland); born 13 Dec., 1808; married 1st, Aug., 1831, Constantia, dau. of Patrick Dickson, Esq., of Berwick-on-Tweed; she died 9 Aug., 1836; he married 2ndly, May, 1838, Mary Ann, dau. of Robert Stevenson, Esq., of Berwick-on-Tweed
Thurland Castle, Kirkby Lonsdale; 24a, Bryanston Square, W.; Athenæum Club.

**Manisty,** Herbert Francis, LL.B., Trin. Hall, Camb., 1875, a member of the North-eastern circuit, editor of 6th edition of *Broom's Legal Maxims*, a student of the Inner Temple 20 Jan., 1873 (then aged 19), called to the bar 17 Nov., 1877 (4th son of Hon. Sir Henry Manisty, justice of Queen's bench division); born 2 March, 1854.
24a, Bryanston Square, W.; 2, Dr. Johnson's Buildings, Temple, E.C.

**Ganpat Sarvottam Mankar,** a student of the Middle Temple 13 April, 1874, called to the bar 26 Jan., 1877 (eldest son of Sarvottam Sahharam, of the High Court of Bombay, interpreter); born , 1850.
High Court of Justice Bombay.

**Mann,** Horace, registrar and secretary to Civil Service Commission since June, 1855, assistant commissioner for census of 1851 from Oct., 1850, to June, 1854, author of *Reports on Religious Worship, Education in Connection with Census of* 1851, educated at Mercers' School, London, a student of Lincoln's Inn 1 Nov., 1842 (then aged 19), called to the bar 19 Nov., 1847 (youngest son of Thomas Mann, of registrar-general's office London); born 4 Oct., 1823; unmarried.
Hayes Grove, Beckenham, Kent; Belgrave Mansions, S.W.; Cannon Row, Westminster, S.W.

**Manning,** Charles James, undergrad. Corpus Christi Coll., Camb., practises before the supreme court at Sydney, a student of Lincoln's Inn 8 Nov., 1862 (then aged 21), called to the bar 17 Nov., 1865 (2nd son of Edye Manning, Esq., of Sydney, New South Wales); born , 1841.
Sydney, New South Wales.

**Manning,** Henry John, a student of the Middle Temple 11 May, 1880, called to the bar 6 June, 1883 (eldest son of late John Manning, of Leeds, engineer); born ,
The Lawn, Hampstead; 5, Pump Court, Temple, E.C

**Manning,** William Hubert, B.A. Exeter Coll., Oxon, a student of Lincoln's Inn 29 March, 1873 (then aged 21), called to the bar 17 Nov., 1877 (2nd son of Sir William Montagu Manning, puisne judge Sydney, New South Wales); born , 1852.
Sydney, New South Wales.

**Manning,** Sir William Montagu, LL.D., puisne judge Sydney, New South Wales, since 1876, chairman Sydney quarter sessions 1837-44, solicitor-general of New South Wales 1844-8, 1849-56, acting judge of supreme court 1848-9, attorney-general 1856-8, in 1860, and 1868-70, member of Mixed Legislative Council 1851, member of Legislative Council 1861-76, chancellor of Sydney Univ. since 1878, author of *Notes of Proceedings in Electoral Revision Courts, Nevile and Manning's Reports in Court of King's Bench* 1832-7, knighted 18 Feb., 1858, a student of Lincoln's Inn 24 Nov., 1827 (then aged 17), called to the bar 23 Nov., 1832 (2nd son of John Edye Manning, Esq., Lyne Grove, Surrey); born 7 March, 1811; married 1st, 5 Feb., 1836, Emily Anne, dau. of Edward Wise, Esq., of High Grove, Isle of Wight; she died , ; he married 2ndly, 6 June, 1849, Eliza Anne, dau. of Very Rev. William Sowerby, dean of Goulburn, New South Wales.
Wallaroy, Sydney, New South Wales; Athenæum Club.

**Manning,** William Woodward, J.P. Monmouthshire, a student of the Middle Temple 26 May, 1846, called to the bar 8 June, 1849 (eldest son of late Rev. William Manning, rector of Diss, Norfolk); born 5 March, 1822; married 4 Oct., 1849, Emily Octavia, youngest dau. of late Thomas Batt, Esq., surgeon of 7th fusiliers, and has issue.
Stoneleigh, Cheltenham.

**Cursetjee Manockjee,** undergrad. Oxford Univ., a student of Lincoln's Inn 19 May, 1866 (then aged 18), called to the bar 7 June, 1869 (2nd son of Manockjee Cursetjee, judge of small cause court Bombay); born , 1848.
Bombay.

**Manphûl,** Surajbal, pandit, B.A., B.C.L. Oriel Coll., Oxon, undergraduate of Calcutta Univ., practises before the High Court at Allahabad and of the Punjab, a student of Lincoln's Inn 22 Jan., 1870 (then aged 21), called to the bar 18 Nov., 1872 (3rd son of Manphûl, C.S.I., pandit, of Dehlee, in Punjab, India); born , 1849.
Allahabad, North-west Provinces India.

**Mansfield,** Alexander John, matric. Trin. Coll., Dublin, matric. London Univ. 1842, a student of Lincoln's Inn 13 Nov., 1846 (then aged 21), went to the Middle Temple 5, where he was called to the bar 22 Nov., 1850 (2nd son of Alexander Mansfield, Esq., of Morristown Lattin, co. Kildare, dec.); born , 1825; married 14 July, 1863, Maria, eldest dau. of John Howley, Esq., Q.C., H.M.'s first serjeant in Ireland.
17, Royal York Crescent, Clifton, Bristol; 138, Cromwell Road, S.W.

**Mansfield,** Edward, a member of the Oxford circuit, a student of the Middle Temple 1 Nov., 1869, called to the bar 6 June, 1872 (eldest son of Rev. Edward Mansfield, of Highnam, co. Gloucester); born , ,
4, Harcourt Buildings, Temple, E.C.

**Mansfield,** Horatio, M.A., Trin. Coll., Camb., 1845, a member of the Northern circuit, a student of the Inner Temple 23 Jan., 1847 (then aged 26), called to the bar 6 June, 1853 (5th son of John Mansfield, Esq., of London); born , 1821.
3, Pump Court, Temple, E.C.

**Mansfield,** John Smith, police magistrate at Great Marlborough Street since 1860, J.P. Middlesex, a student of the Middle Temple 22 April, 1835, called to the bar 28 Jan., 1842 (2nd son of John E. Mansfield, Esq., of the Middle Temple); born , ,
60, Ladbroke Grove, Notting Hill, W.

**Mansfield,** Hon. John William, M.A., Trin. Coll., Camb., 1883, from Wellington Coll., a member of the Northern circuit, a student of the Inner Temple 31 Dec., 1878, called to the bar 26 Jan., 1882 (2nd son of William, Lord Sandhurst, G.C.B., G.C.S.I., dec.); born 10 July, 1857, heir presumptive to the peerage.
3, Garden Court, or 5, Paper Buildings, Temple, E.C.; Junior Oxford and Cambridge Club.

**Mansfield,** Robert Blachford, B.A. Univ. Coll., Oxon, a student of Lincoln's Inn 28 March, 1845 (then aged 21), went to the Inner Temple 11 Dec., 1848, where he was called to the bar 26 Jan., 1849 (2nd son of late Rev. John Mansfield, rector of Rowner, Hants, and Patrington, Yorks); born , 1824; married 29 July, 1858, Sophia, dau. of late Lt.-Col. L'Estrange, of Moystown, Ireland.
74, Warwick Square, S.W.

**Manson,** Edward William Donoghue, B.A. (honours) Brasenose Coll., Oxon, from St. Paul's School, editor of *Notanda*, a student of the Middle Temple 27 April, 1876, called to the bar 18 Nov., 1878 (eldest son of late Frederick Robert Manson, of London, physician); born 1 Aug., 1849; married 29 Jan., 1880, Eliza Charlotte, widow of Rev. W. P. Manson, dau. of J. Percy, Esq., of Trinidad.
Roselea, West Hill, Sydenham, S.E.; 1, New Square, Lincoln's Inn, W.C.

**Mantell,** Sir John Iles, stipendiary justice of the Manchester division co. palatine Lancaster since 1869, J.P. Lancashire, chief justice and judge of vice-admiralty court of the Gambia 1847-66, Queen's advocate Gambia 1841-7, knighted 9 Aug., 1867, a student of the Middle Temple 1 Nov., 1841, called to the bar 18 June, 1847 (eldest son of George Mantell, M.D., of Farringdon, Berks); born 1 Dec., 1813; married Jan., 1867, Elinor Knight, dau. of Charles Hitchcock, Esq., M.D., of Fiddington House, Devizes.
Swinton Park, Manchester; Windham Club, S.W.

**Le Marchant,** Sir Henry Denis, Bart., M.A., Christ Church, Oxon, 1863, an Etonian, J.P. Surrey, went the Home circuit, a student of Lincoln's Inn 30 April, 1862 (then aged 23), called to the bar 26 Jan., 1865 (eldest son of Sir Denis Le Marchant, Bart.); born 15 Feb., 1839; married 7 Sept., 1869, Hon. Sophia Strutt, eldest dau. of Edward, Baron Belper, and has issue (see Foster's *Baronetage*).
Chobham Place, Bagshot, Surrey; West Leake House, Loughborough; 18, Pont Street, Belgrave Square, S.W.; 1, Paper Buildings, Temple, E.C.; Brooks' and City of London Clubs.

**Marchant,** James Robert Vernam, M.A. Wadham Coll., Oxon (B.A. 1876), a student of Gray's Inn 2 May, 1881, studentship Hilary, 1883, called to the bar 25 June, 1884 (2nd surviving son of Rev. Job Marchant, of London); born , .
128, Upper Kennington Lane, S.W.

**Marcy,** George Nichols, Incorporated Law Society's prizeman Jan., 1866, author of *An Epitome of Conveyancing Statutes*, a student of Lincoln's Inn 7 Jan., 1867 (then aged 22), exhibition July, 1868, called to the bar 17 Nov., 1869 (eldest son of George Marcy, of Wellington, Salop, solicitor); born 27 Jan., 1844; married 8 Aug., 1871, Jane Helen Hutton, dau. of late Lt.-Col. John Wilson Coats, 6th Madras N.I.
114, Holland Road, Kensington, W.; 7, New Square, W.C.

**Marett,** Charles, F.R.G.S., M.A. (scholar), Trin. Coll., Camb., 1842, from Rugby, a member of the Council of Law Reporting since 1865, a student of the Inner Temple 3 June, 1839 (then aged 22), called to the bar 27 Jan., 1843 (eldest son of Charles Marett, Esq., of Southampton); born , 1817.
55, Chancery Lane, W.C.

**Marjoribanks,** Hon. Edward, M.P. co. Berwick since 1880, J.P. cos. Berwick and Inverness, matric. Christ Church, Oxon, from Harrow, a student of the Inner Temple 9 Jan., 1872 (then aged 22), called to the bar 17 Nov., 1874 (eldest son of Dudley, 1st Lord Tweedmouth, bar.-at-law, of the Middle Temple); born 8 July, 1849; married 9 June, 1873, Lady Fanny Octavia Louisa Spencer-Churchill, 3rd dau. of John Winston, 7th duke of Marlborough, and has issue (see Foster's *Peerage*).
134, Piccadilly, W.; Turf, White's, Marlborough, New, and National Liberal Clubs.

**Markby,** William, M.A. Merton Coll., Oxon, D.C.L. 1879, fellow All Souls 1882, of Balliol Coll. 1883, reader on Indian law Oxford Univ. since 1878, member of Hebdomadal Council since 1882, puisne judge Calcutta 1866-78, author of *Lectures on Indian Law* and of *Elements of Law*, a student of the Inner Temple 9 Nov., 1853 (then aged 24), called to the bar 5 June, 1856 (4th son of Rev. William Henry Markby, rector of Duxford, co. Camb.); born 3 May, 1829; married 22 March, 1866, Lucy, eldest dau. of late J. E. Taylor, Esq., of Weybridge.
Athenæum and Northbrook Indian Clubs.

**Markwick,** Edward, "political leader writer," has abandoned his patronymic Johnson a student of the Middle Temple 23 June, 1879, called to the bar 17 Nov., 1883 (only son of Edward Markwick Johnson, late of the royal navy, dec.); born , .
8, Serjeants' Inn, Fleet Street.

**Marples,** Benjamin Livingston, formerly a solicitor, a student of the Middle Temple 20 Jan., 1883, called to the bar 26 Jan. 1884 (2nd son of George Marples, Esq., of Brinkcliffe Tower, near Sheffield, Yorks, dec.) born , .
Brinkcliffe Tower, Ecclesall, near Sheffield

**Marples,** George Jobson, formerly a solicitor, a student of the Inner Temple 26 April, 1881 (then aged 35), called to the bar 3 May, 1882 (eldest son of George Marples, Esq., late of Brinkcliffe Tower, Sheffield); born , 1846.

Brinkcliffe Tower, Ecclesall, near Sheffield; 1, Temple Gardens, E.C.; Junior Athenæum Club.

**Marrack,** Richard Gubbs, M.A., St. John's Coll., Camb., 1872, McMahon law student fourteenth wrangler in 1866, sometime lecturer on conveyancing and real and personal property law to Incorporated Law Society, practises at the chancery bar, edited reports of cases in the Albert and European assurance arbitration, a student of Lincoln's Inn 28 Jan., 1867 (then aged 22), called to the bar 17 Nov., 1870 (4th son of George Matthews Marrack, Esq., late of Crediton, Devon, dec.); born 5 April, 1844; married 1 June, , Jessie, dau. of John Gregory Forbes, Esq., of Egerton, House, Kent.

Caer Eden House, Barnet, Herts; 9 Old Square, Lincoln's Inn, W.C.; United University Club.

**Marriott,** Charles, M.A., Brasenose Coll., Oxon, 1874, from Winchester Coll., J.P. co. Leic., high sheriff 1878, capt. Leic. yeomanry cavalry 1873-83, assumed the surname of Marriott, a student of the Inner Temple 9 May, 1870 (then aged 21), called to the bar 26 Jan., 1875 (eldest son of Rev. James Powell (*né* Marriott) Goulton-Constable, of Cotesbach, co. Leic.); born 14 Oct., 1848; married 10 Feb., 1880, Frances Marian, dau. of Robert Fellowes, Esq., of Shotesham Park, Norfolk; she died 20 Dec., 1882, having had issue (see Foster's *Baronetage*, STRICKLAND).

Cotesbach Hall, Lutterworth; United University and Arthur's Clubs.

**Marriott,** Thomas Weatherley Montague, editor of *Willick's Popular Tables* and of *Willick's Tithe Commutation Tables*, a student of the Middle Temple 16 Nov., 1843, called to the bar 20 Nov., 1846 (eldest son of Thomas Weatherley Marriott, Esq., of Sunbury, Middlesex); born 15 Feb., 1819; married 14 Sept., 1847, Anne, eldest dau. of E. Allies, Esq., of Suckley, co. Worcester.

7, Montpelier Square, S.W.

**Marriott,** William Thackeray, Q.C., M.P. Brighton since 1880, B.A., St. John's Coll., Camb., 1858, a member of the South-eastern circuit, a commissioner of lieutenancy for city of London, a student of Lincoln's Inn 4 May, 1861 (then aged 27), called to the bar 26 Jan., 1864, Q.C. 13 Feb., 1877, bencher 25 Nov., 1879 (3rd son of Christopher Marriott, Esq., of Southport, co. Lanc.); born 1834; married 17 Dec., 1872, Charlotte Louisa, eldest dau. of late Capt. Tennant, R.N., of Needwood House, co. Stafford.

22, Brunswick Square, Brighton; 56, Ennismore Gardens, S.W.; 6, Crown Office Row, Temple, E.C.; Garrick Club.

**Marrow,** Edward Armfield, LL.M., Trin. Hall, Camb., 1879, B.A. 1875, a member of the Northern circuit, a student of the Middle Temple 6 March, 1877, called to the bar 17 Nov., 1880 (2nd son of William John Marrow, of Liverpool, gent.); born , .

Prince's Park, Manchester; 3, Harcourt Buildings, Temple, E.C.

**Marsden,** Delabene Weston, Bengal C.S. 1870-5, a student of the Inner Temple 16 May, 1876 (then aged 27), equity pupil scholarship Jan., 1879, called to the bar 7 May, 1879 (eldest surviving son of Rev. William Delabene Marsden); born 29 July, 1848; unmarried.

Chequer Gate, Louth, co. Linc.; 4, Harcourt Buildings, Temple, E.C.; 12, Old Square, Lincoln's Inn, W.C.

**Marsden,** Frederick John, chief magistrate at Calcutta, educated at Rugby, late of 1st royal East Middlesex militia, a student of the Inner Temple 13 Nov., 1865 (then aged 20), called to the bar 6 June, 1868 (eldest son of Lt.-Col. Frederick Carleton Marsden, C.B., E.I.C.S.); born , 1845; married , 1877, Eliza Jane, widow of Meyrick H. Legge Beebee, Esq., eldest dau. of John Swainson, Esq.

Colne House, Earl's Colne, Essex; 18, Earl's Terrace, Kensington, W.

**Marsden,** Reginald Godfrey, undergrad. Merton Coll., Oxon, author of *Rule against Perpetuities* and *Law of Maritime Nations*, a student of the Inner Temple 16 Nov., 1867 (then aged 22), called to the bar 26 Jan., 1872 (youngest son of Rev. John Howard Marsden, rector of Great Oakley, Essex); born , 1845; married 22 Sept., 1874, Edrica, youngest dau. of John Cowling, Esq., bar.-at-law.

Great Oakley, Harwich; 116, Grosvenor Road, S.W.; 11, Old Square, Lincoln's Inn, W.C.

**Marshall,** Alexander Chalmers, judge of small cause court Punjab, India, a student of Lincoln's Inn 14 May, 1874 (then aged 28), called to the bar 25 April, 1877 (2nd son of late Lt.-Col. George Marshall, late H.E.I.C.S.); born , 1846.

Amritsur, Punjab.

**Marshall,** Frederic, LL.B. London Univ. 1870, B.A. 1862 and a member of Convocation, a member of North Wales circuit, revising barrister for Merioneth and Montgomery since Aug., 1884, a student of the Inner Temple 27 May, 1867 (then aged 28), called to the bar 17 Nov., 1870 (4th son of William Marshall, Esq., of Northampton, dec.); born 13 March, 1839.

The Oaks, Alleyn Park, Dulwich; 3, Harcourt Buildings, Temple, E.C.

**Marshall,** George William, LL.D., Peterhouse, Camb., 1874, a member of the Oxford circuit, compiler of the *Genealogist's Guide*, editor of *Le Neve's Knights*, etc., author of *Miscellanea Marescalliana*, a student of the Middle Temple 10 Nov., 1862, called to the bar 9 June, 1865 (only son of late George Marshall, of Ward End, co. Warwick, banker); born 19 April, 1839; married 26 Sept., 1867, Alice Ruth, youngest dau. of Rev. A. W. Hall, M.A., rector of Debden, Essex; she died 9 Nov., 1870, leaving issue.

Ward End House, Saltley, near Birmingham; 60, Onslow Gardens, S.W.; Oxford and Cambridge Club.

**Marshall,** James, a student of the Inner Temple 12 Oct., 1827, called to the bar 16 Nov., 1832 (only son of James Marshall, of London); born , ; married 20 Oct., 1842, Louisa Frances, only dau. of John Cox, Esq., of London.
Cannon Hall, Squire's Mount, Hampstead, N.W.

**Marshall,** Sir James, M.A., Exeter Coll., Oxon, 1854, chief magistrate and judicial assessor for native chiefs Gold Coast July, 1873, senior puisne judge Gold Coast Colony April, 1877, chief justice Jan., 1879-82, sometime classical master in the Birmingham Oratory School, went the Northern circuit, knighted at Windsor Castle 29 June, 1882, a student of Lincoln's Inn 19 April, 1865 (then aged 35), called to the bar 27 Jan., 1868 (2nd son of Rev. James Marshall, late of Clifton, co. Gloucester, dec.); born 19 Dec., 1829; married 25 Oct., 1877, Alice, 3rd dau. of Gwyllym Young, Esq., of Corby, co. Lincoln.
Richmond House, Roehampton, S.W.

**Marshall,** John, a student of the Middle Temple 21 Nov., 1822, called to the bar 29 Jan., 1836 (3rd son of Samuel Marshall, Esq., of Dalston, Middlesex); born , ; married 21 April, 1858, Emma Letitia, youngest dau. of late Capt. Dowling, 96th regt., and barrack master St. James'.

**Marshall,** John, a member of the Northern circuit, a student of the Middle Temple 25 April, 1846, called to the bar 23 Nov., 1849 (eldest son of Thomas Harrison Marshall, of Kingston-upon-Hull, dec.); born 14 May, 1820; married 28 April, 1869, Elizabeth, youngest dau. of Joseph Gardner, Esq., of Huyton, Lancashire.
Albemarle House, Eastbourne.

**Marshall,** John, M.A. Edinburgh Univ., M.A. Balliol Coll., Oxon, B.A. 1873, a student of Lincoln's Inn 19 Nov., 1870 (then aged 25), called to the bar 30 April, 1874 (eldest son of Peter Marshall, of Edinburgh); born , 1845.
Edinburgh.

**Marsham,** Robert Henry Bullock, M.A., police magistrate Greenwich and Woolwich courts since 1879, recorder of Maidstone 1868-79, M.A., Merton Coll., Oxon, 1858, a student of the Inner Temple 11 Nov., 1857 (then aged 24), studentship Nov., 1858, called to the bar 6 June, 1860 (2nd son of late Rev. Robert Bullock Marsham, D.D., provost of Merton Coll., Oxon); born 3 Sept., 1833; married 26 Jan., 1871, Laura, only dau. of George Field, Esq., of Ashurst Park, Kent, and has issue (see Foster's *Peerage*, E. ROMNEY).
62, Gloucester Place, Portman Square, W.; Lamb Buildings, Temple, E.C.; United University Club, S.W.

**Marten,** Alfred George, Q.C., LL.D., St. John's Coll., Camb., 1880, M.A. 1859 (late fellow), matric. London Univ. 1846, member of Council of Legal Education, leader in Vice-Chancellor Bacon's court, counsel in the Mar peerage and Annandale peerage cases, author of *A Treatise on the Debtors' Act* 1878, M.P. Cambridge 1874-80, contested Nottingham 1865 and Cambridge 1880, introduced the bills for the Settled Estates Act 1877, late member of Board of Legal Studies, examiner in law Camb. Univ., law lecturer St. John's Coll., Camb., 1867-8, a student of the Inner Temple 15 April, 1852 (then aged 22), 1st class certificate of honour Jan., 1857, called to the bar 26 Jan., 1857, Q.C. 9 Feb., 1874, bencher 12 June, 1874 (3rd son of Robert Giles Marten, Esq., late of Plaistow, Essex, dec.); born 9 Nov., 1829; married 28 Dec., 1869, Patricia Barrington, eldest dau. of late Capt. Vincent Frederick Kennett, of Manor House, Dorchester-on-Thame, Oxon.
21, Prince of Wales' Terrace, Kensington, W.; 11, New Square, Lincoln's Inn, W.C.; Carlton, Oxford & Cambridge, and New University Clubs, S.W.

**Martin,** Charles, a member of the Western circuit, a student of the Inner Temple 23 Nov., 1874 (then aged 20), called to the bar 27 Jan., 1879 (eldest son of Charles Martin, of London); born , 1854.
15, Redcliffe Square, S.W.

**Martin,** Edward, LL.B., Trin. Hall, Camb., 1869, a student of Lincoln's Inn 13 Nov., 1867 (then aged 21), called to the bar 1 May, 1871 (eldest son of Edward Martin, Esq., late of Rempstone, Notts, dec.); born , 1846; married 10 April, 1872, Alice Maud, only dau. of Charles Cammell, of Norton Hall and Brooksfield Manor, co. Derby.
4, Queen's Gardens, Hyde Park, W.; 61, Carey Street, W.C.

**Martin,** Eustace Meredyth, M.A., Trin. Coll., Dublin, 1844, a student of Lincoln's Inn 1 May, 1837 (then aged 21), called to the bar 20 Nov., 1845 (3rd son of Rev. Dr. Martin, of Dublin); born , 1816.
17, Clanricarde Gardens, W.

**Martin,** George Edward, B.A. Merton Coll., Oxon, from Eton, major Worcestershire yeomanry cavalry since 1883, capt. 1867-83, lord of the manor of Upton-on-Severn, J.P., D.L. co. Worcester, high sheriff 1882, a student of Lincoln's Inn 15 Jan., 1852 (then aged 22), called to the bar 30 April, 1857 (eldest son of Rev. George Martin, canon residentiary of Exeter); born 11 Nov., 1829; married 15 Oct., 1862, Maria Henrietta, eldest dau. of late Benjamin Cherry, Esq., D.L., of Brickendon Grange, Herts, and has issue.
Ham Court, Upton-on-Severn; Arthur's and Athenæum Clubs.

**Martin,** George Peter, deputy judge advocate of the fleet Portsmouth, a student of the Middle Temple 10 April, 1869, called to the bar 26 Jan., 1872 (2nd son of late John Martin, of Stoke Damarel, Devon, late a paymaster in the royal navy); born , .
Portsmouth.

**Martin,** John Stapleton, B.A., Christ Coll., Camb., 1871, a student of the Middle Temple 14 April, 1868, called to the bar 17 Nov., 1871 (2nd and only surviving son of Marcus Martin, of the Middle Temple, bar.-at-law); born , 1846.

9, Montague Place, W.C.; 2, New Square, Lincoln's Inn, W.C.; Oxford and Cambridge and United University Clubs.

**Martin,** Marcus, educated at Rugby, a student of the Middle Temple 15 April, 1825, called to the bar 21 May, 1830 (3rd son of Rev. Samuel Martin, of Warsop, Notts); born 19 April, 1803; married 24 March, 1831, Harriet Mary, only child of John Stapleton, of Calcutta, and has issue.

9, Montague Place, W.C.; 2, New Square, Lincoln's Inn, W.C.

**Martin,** Marcus Trevelyan, LL.M., Trin. Coll., Camb., 1868, LL.B. 1865, a student of Lincoln's Inn 24 Dec., 1852 (then aged 21), called to the bar 27 Jan., 1868 (2nd son of Major William Martin, of Leamington); born , 1831.

19, Old Square, Lincoln's Inn, W.C.

**Martin,** Thomas Alexander, B.A. Balliol Coll., Oxon, a member of the Western circuit, a student of the Inner Temple 9 Nov., 1878 (then aged 20), called to the bar 26 Jan., 1882 (only surviving son of John Martin, of Firth, co. Roxburgh); born , 1858.

Fountain Court, Temple, E.C.

**Martin,** William John, B.A., Trin. Coll., Camb., 1875, from Harrow, lord of the manor of Whatton, a student of the Inner Temple 14 Oct., 1873 (then aged 20), called to the bar 17 Nov., 1879 (eldest son of John Martin, of Whatton House, co. Leic., dec.); born , 1853; married 15 Oct., 1878, Emily Mary Letitia, dau. of William Edmund Hamilton, 27th regt. Madras N.I.

Whatton, Loughborough, co. Leic.

**Martin,** William Thomas, matric. London Univ. 1863, a joint magistrate and deputy collector of the North-western Provinces India, a student of the Inner Temple 21 Nov., 1864 (then aged 19), called to the bar 28 June, 1876 (youngest son of John Nicholas Martin, Esq., of Gomahattee, Assam, India); born , 1845.

Allahabad, India.

**Martineau,** Alfred, M.A., sometime fellow Trin. Coll., Camb., 1844, judge of county courts (circuit No. 50) since 1877, of circuit No. 25 1872-7, J.P. Sussex, a student of Lincoln's Inn 8 Nov., 1843 (then aged 23), called to the bar 24 Nov., 1846 (eldest son of Philip R. Martineau, Esq., of London); born , 1820.

Fairlight, near Hastings; 14, Lupus Street, Pimlico, S.W.; Oxford and Cambridge Club, S.W.

**Martineau,** John, B.A., Trin. Hall, Camb., 1858, J.P. Hants, a student of the Inner Temple 3 May, 1858 (then aged 23), called to the bar 26 Jan., 1861 (only son of Richard Martineau, Esq., of London); born 30 Nov., 1834; married 31 March, 1864, Louisa Amabel, 5th surviving dau. of late Henry John Adeane, Esq., of Babraham, co. Camb., and has issue.

Heckfield, Winchfield; Walsham-le-Willows, Bury St. Edmunds; Oxford and Cambridge Club.

**Martineau,** Philip Meadows, LL.B. London Univ. 1852, B.A. 1849, and a member of Convocation, J.P. Middlesex and the liberty of the Tower, a student of the Middle Temple 24 Jan., 1851, called to the bar 1 May, 1854 (2nd son of late Charles Martineau, of Tulse Hill, Surrey, dec.); born 17 Feb., 1831; married 2 April, 1861, Fanny, dau. of Septimus Dawson, Esq., of Great Yarmouth.

Littleworth, Esher; 6, Christian Street, St. George's-in-the-East, S.E.

**Martyn,** Orlando Bridgman, B.A. (sometime postmaster) Merton Coll., Oxon, a student of the Inner Temple 11 Nov., 1876 (then aged 21), called to the bar 21 April, 1880 (eldest son of William Martyn, of Wimbledon, Surrey); born , 1855.

19, Old Square, Lincoln's Inn, W.C., or 2, Brick Court, Temple, E.C.

**Masey,** Thomas Adair, a student of the Inner Temple 30 Oct., 1861 (then aged 24), called to the bar 17 Nov., 1864 (2nd son of late Philip Masey, Esq., of Clifton, Bristol); born , 1837.

**Mashiter,** William, a student of Lincoln's Inn 25 Jan., 1848 (then aged 29), went to the Inner Temple 17 and called to the bar there 31 Jan., 1851 (2nd son of Octavius Mashiter, of Priest's Romford, Essex); born , 1819.

The Elms, Romford, Essex.

**Maskell,** John Morris, B.A., Trin. Coll., Camb., 1868, registrar small cause court Madras, a student of the Middle Temple 3 Jan., 1865, called to the bar 6 June, 1868 (eldest son of late John Maskell, judge of small cause court Madras, and of the Middle Temple, bar.-at-law); born , .

Madras.

**Maskell,** Walter Hector, matric. King's Coll., London, practises before the High Court at Madras, a student of the Middle Temple 3 Nov., 1866, called to the bar 7 June, 1869 (2nd son of late John Maskell, judge of small cause court Madras, dec.); born , .

Madras.

**Story-Maskelyne,** Edmund Mervin Booth, B.A. Wadham Coll., Oxon, a student of Lincoln's Inn 5 Nov., 1858 (then aged 28), called to the bar 18 Nov., 1861 (2nd son of Anthony Mervin Story-Maskelyne, Esq., of Bassett Down House, Wilts, bar.-at-law); born 22 April, 1829; married 25 Oct., 1860, Martha Banger, dau. of Thomas Russell, Esq., of Beaminster, and has issue.

8, Old Square, or 9, Stone Buildings, Lincoln's Inn, W.C.

**Maskew,** William Henry, a student of the Inner Temple 17 April, 1882 (then aged 20), called to the bar 26 Jan., 1885 (eldest son of William Wilson Maskew, of Clanwilliam, Cape Colony, civil commissioner and resident magistrate); born 7 Nov., 1861.

Cape Town, Cape Colony, South Africa

**Mason,** Francis George Montagu, M.A. New Inn Hall, Oxon, a student of the Inner Temple 20 Nov., 1879 (then aged 24), called to the bar 26 Jan., 1885 (only son of Rev. Jacob Montagu Mason, late rector of Silk Willoughby, co. Linc., dec.); born , 1855 (see Foster's *Baronetage*, BURKE).

**Mason,** Frederic La Tour, undergrad. Corpus Christi Coll., Oxon, a student of Lincoln's Inn 3 May, 1862 (then aged 22), called to the bar 26 Jan., 1865 (3rd son of late Richard Mason, of Lincoln, dec.); born , 1840.
55a, Davies Street, Berkeley Square, W.; 2, New Square, Lincoln's Inn, W.C.

**Mason,** George, M.A., Jesus Coll., Camb., 1881, a member of the Northern circuit, a student of the Inner Temple 20 March, 1877 (then aged 23), called to the bar 26 Jan., 1880 (3rd son of George Mason, late of Warton Grange, co. Staff., gent., dec.); born , 1854.
Warton, Newport, Salop; 13, South King Street, Manchester.

**Mason,** Robert Harvey, B.A., Trin. Coll., Camb., 1865, an Etonian, J.P. Norfolk, assumed the surname of Mason by royal licence 1879 and discontinued the use of his patronymic in 1880, a student of the Inner Temple 30 Jan., 1864 (then aged 21), called to the bar 26 Jan., 1867 (eldest son of Robert Blake Humfrey, Esq., of Wrexham House, Norfolk); born 29 Jan., 1843; married , 1873, Jane Charlotte, eldest dau. of Rev. Arthur Wilson Upcher, and has issue (see Foster's *Peerage*, E. KIMBERLEY).
Necton Hall, Swaffham; New University Club.

**Mason,** William Henry, B.A., Trin. Coll., Camb., 2nd class in classical tripos 1869, from Harrow, served in "Sherwood Rangers" yeomanry cavalry Dec., 1865, to June, 1882, a member of the Midland circuit, a student of the Inner Temple 22 April, 1869 (then aged 22), called to the bar 30 Jan., 1872 (eldest son of George William Mason, Esq., of Morton Hall, Notts); born 24 May, 1846 (see Foster's *Peerage*, E. REDESDALE).
Morton Hall, Retford; Junior Carlton Club.

**Massey,** Charles Carleton, educated at Westminster School, went the Western circuit, retired 1881, a student of Lincoln's Inn 5 Nov., 1859 (then aged 20), certificate of honour May, 1861, called to the bar 27 Jan., 1862 (only surviving son of Rt. Hon. William Nathaniel Massey, late of London, M.P., dec.); born 23 Dec., 1838.
Albert Mansions, Victoria Street, S.W.; Athenæum Club.

**Massey,** Thomas, matric. London Univ. 1853 from Owens' Coll., Manchester, a member of the Northern circuit, a student of Lincoln's Inn 11 Nov., 1872 (then aged 36), went to the Inner Temple 10 June, 1873, called to the bar at Lincoln's Inn 7 June, 1875 (3rd son of Richard Massey, Esq., of Altrincham, Cheshire); born 18 Nov., 1835; married 9 Aug., 1871, Helen Sophia, 2nd dau. of late John Rogers, Esq., of Leamington Priors, co. Warwick.
1, Stafford Terrace, Kensington, W.; 12, Old Sq., W.C.

**Massey,** William, M.A., Trin. Coll., Camb., 1843, J.P., D.L. Anglesey, high sheriff 1864, chairman quarter sessions 1873-7, a student of Lincoln's Inn 14 Jan., 1841 (then aged 23), called to the bar 3 May, 1850 (eldest son of Richard Massey, Esq., of Moston, Cheshire); born , 1818.
Cornelyn, Llangoed, Anglesey; Oxford and Cambridge Club.

**Master,** Charles Gilbert, a member of the council Madras, entered service 1854, chief secretary to Government of Madras since 1882, a student of Lincoln's Inn 6 Nov., 1866 (then aged 32), called to the bar 26 Jan., 1869 (5th son of Ven. Archdeacon Master, rector of Croston, co. Lanc.); born , 1834.
Madras.

**Masterman,** William, D.C.L., M.A. Wadham Coll., Oxon (B.A. 1868), a member of the South-eastern circuit, author of *Handbook of the Statutes relating to Parliamentary Elections*, a student of the Middle Temple 16 Nov., 1866, called to the bar 10 June, 1870 (eldest son of Henry Masterman, of London, solicitor); born 28 April, 1846.
7, John Street, Adelphi, W.C.; 2, Harcourt Buildings, Temple, E.C.

**Masters,** Cornelius Cardew, B.A., Magdalen Coll., Camb., 1871, LL.B. 1870, a student of the Inner Temple 22 Jan., 1868 (then aged 21), called to the bar 1 May, 1871 (3rd son of late William Masters, of Krishnagur, Bengal, formerly of Faversham, Kent, professor of mathematics); born , 1847.
Calcutta.

**Masters,** Edward Robert, M.A., Trin. Coll., Camb., 1875, B.A. 1871, a student of Lincoln's Inn 28 Oct., 1870 (then aged 22), called to the bar 7 June, 1875 (4th son of Rev. John Smalman Masters, M.A., incumbent of Christ Church, Shooter's Hill, Kent); born 22 Dec., 1847.
Shrewsbury House, Shooter's Hill, Kent.

**Masujima,** Roknishiro, "bachelor of law" Tokio Univ., Japan, a student of the Middle Temple 19 Jan., 1881, called to the bar 6 June, 1883 (eldest son of Yohei Masujima, of Hikone, Japan); born , 1858.
Tokio and Yokohama, Japan.

**Matcham,** Nelson, LL.D., Trin. Hall, Camb., 1847, a student of the Middle Temple 23 April, 1833, called to the bar 2 Nov., 1838 (3rd son of George Matcham, of Ashford Lodge, near Crawley, Sussex, dec.); born 22 Feb., 1811 (see Foster's *Peerage*, E. NELSON).
24, Mount Street, Grosvenor Square, W.

**Mathew,** (Hon.) Sir James Charles, a justice of the High Court of Justice, Queen's Bench Division, since 1881, knighted 1 April, 1881, hon. LL.D., Trin. Coll., Dublin, 1881, B.A. 1850 (gold medallist), master of the rolls Ireland, a student of Lincoln's Inn 6 June, 1851 (then aged 20), studentship Nov., 1853, called

to the bar 26 Jan., 1854, bencher 26 April, 1881 (eldest son of Charles Mathew, Esq., of Lehenagh House, co. Cork); born 10 July, 1830; married Dec., 1861, Elizabeth, dau. of Rev. Edward Biron, vicar of Lympne, Kent, and has issue.

46, Queen's Gate Gardens, S.W.; Athenæum and Reform Clubs.

**Mathews,** Charles Willie, educated at Eton, revising barrister West Somerset since July, 1884, a member of the Western circuit, a student of the Middle Temple 5 Nov., 1868, called to the bar 30 April, 1872 (stepson of late Charles James Mathews, of London, "comedian"); born in New York 16 Oct., 1850.

1, Essex Court, Temple, E.C.

**Mathews,** Ernest, B.A., Brasenose Coll., Oxon, 1869, a student of Lincoln's Inn 13 July, 1868 (then aged 21), called to the bar 17 Nov., 1871 (4th son of John Hubbersty Mathews, Esq., of Lincoln's Inn, bar.-at-law); born 17 May, 1847; married 9 Nov., 1873, Florence Georgina, 3rd dau. of Thomas Tyrwhitt-Drake, Esq., of Shardeloes, Bucks, and has issue.

The Grove, Northaw, Herts; United University Club.

**Mathews,** John Hubbersty, author of *Presumption and Presumptive Evidence*, *The Law of Portions*, a student of Lincoln's Inn 26 April, 1819 (then aged 22), called to the bar 28 May, 1824, admitted a barrister of the Middle Temple *ad eundem* 9 Jan., 1836 (2nd son of John Mathews, Esq., of North Shields); born 11 Nov., 1796; married 1st, 29 April, 1841, Jane Mellor, dau. of Aaron Chapman, of Whitby, M.P.; she died 26 June, 1848, leaving issue; he married 2ndly, 20 May, 1858, Marianne, dau. of Rev. Thomas Godfrey, vicar of Melton Mowbray.

142, Harley Street, W.

**Mathews,** Le Do Frederick, a student of the Middle Temple 26 April, 1870, called to the bar 6 June, 1872 (2nd son of late John Mathews, of Port Louis, Mauritius); born , .

Port Louis, Mauritius.

**Mattei,** Alfred, LL.D., practises at Malta, a student of the Middle Temple 17 June, 1881, called to the bar 26 Jan., 1884 (2nd son of Major-Genl. Antonio Mattei, C.M.G., of Malta); born , .

61, South Britannia, La Valetta, Malta; Goldsmith Buildings, Temple, E.C.

**Matthews,** Arthur John, B.A., New Coll., Oxon, 1881, a student of the Inner Temple 16 Jan., 1880 (then aged 20), called to the bar 25 June, 1884 (eldest son of John Matthews, Esq., of Walmer, Kent); born , 1860.

Walmer, Kent.

**Matthews,** Henry, Q.C., B.A., LL.B. (law scholarship 1849) London Univ. 1849 and a member of Convocation, fellow Univ. Coll., London, bachelier ès lettres Paris Univ., a member of the Oxford circuit, M.P. Dungarvan 1868-74, held briefs in *Borghese v. Borghese* 1858-60, *Slade v. Slade* 1866, *Lyons v. Home* 1868, *Tichborne Case* 1871, *Epping Forest Case* 1874, examiner in common law and evidence London Univ. 1872-6, examiner in common law to Inns of Court 1872-6, a student of Lincoln's Inn 11 Jan., 1845 (then aged 18), called to the bar 3 May, 1850, Q.C. 22 Feb., 1868, bencher 15 April, 1868 (only son of late Henry Matthews, puisne justice supreme court Ceylon); born 13 Jan., 1826.

6, Carlton Gardens, S.W.; 5, Paper Buildings, Temple, E.C.

**Matthews,** John Leonard, M.A. Pembroke Coll., Oxon, B.A. 1871, a member of the Western circuit, a student of the Inner Temple 1 June, 1869 (then aged 21), called to the bar 18 Nov., 1872 (3rd son of late Thomas Gadd Matthews, of Bristol, dec.); born , 1848.

14 Clarendon Road, Kensington, W.; 6, King's Bench Walk, Temple, E.C.; Albion Chambers, Bristol.

**Mattinson,** Miles Walker, a member of the Northern circuit, joint author of *Law of Corrupt Practices at Elections* and of *Selection of Precedents in Pleading*, a student of Gray's Inn 18 April, 1874, Bacon scholar 1874, 1st class studentship Trin., 1875, certificate of honour Trin., 1876, called to the bar 26 Jan., 1877 (only son of Thomas Mattinson, late of Newcastle-on-Tyne, dec.); born , .

13, Lismore Terrace, Carlisle; Werter Road, Putney, S.W.; 1, Cloisters, Temple, E.C.

**Maude,** Ashley Henry, late a clerk in the Board of Trade, retired 1884, a student of Lincoln's Inn 1 May, 1872 (then aged 22), called to the bar 26 Jan., 1875 (3rd son of Col. George Ashley Maude, C.B., Crown equerry); born 14 March, 1850; married 29 April, 1876, Emma Constance, youngest dau. of John Snowdon Henry, Esq. of East Dene, Isle of Wight, and has issue (see Foster's *Peerage*, V. HAWARDEN).

9, Onslow Square, S.W.

**Maude,** Gerald Edward, B.A. Corpus Christi Coll., Oxon, a member of the South-eastern circuit, a student of Lincoln's Inn 18 Nov., 1871 (then aged 20), called to the bar 26 Jan., 1876 (4th son of Hon. Francis Maude, capt. R.N.); born 12 June, 1851 (see Foster's *Peerage*, V. HAWARDEN).

1, New Court, Temple, E.C.

**Maude,** Thomas William, M.A. Balliol Coll., Oxon, B.A. 1870, practises before the supreme court of New Zealand, formerly of the civil service of that colony, a student of Lincoln's Inn 3 Nov., 1876 (then aged 44), called to the bar 25 June, 1879 (eldest son of Rev. Thomas Maude, late rector of Hasketon, Suffolk, dec.); born , 1832.

Christchurch, New Zealand.

**Maude,** William Cassell, M.A., B.C.L. Exeter Coll., Oxon, a student of Lincoln's Inn 23 Jan., 1873 (then aged 22), called to the bar 28 June, 1876 (only son of Arthur Maude, of Rosehill, co. York, J.P.); born 11 Dec., 1850.

Brackenwood, Bournemouth, Hants; 2, Old Buildings Lincoln's Inn, W.C.; Windham Club.

**Maule,** George Norman, M.A. St. John's Coll., Oxon, from Eton, a member of the Western circuit, J.P. Devon, a student of Lincoln's Inn 18 May, 1849 (then aged 21), called to the bar 26 Jan., 1853 (only son of John Maule, late of Bath, solicitor, dec.); born , 1828.
1, Hillsbro Terrace, Ilfracombe; United University Club.

**Maule,** Sir John Blossett, Q.C., knighted 7 Dec., 1882, director of public prosecutions 1880, member of the Council of Legal Education, member of the Incorporated Council of Law Reporting, recorder of Leeds 1861-80, revising barrister, M.A., Christ Church, Oxon, 1846, from Westminster School, superintendent editor of *Burn's Justice of the Peace*, 30th edition, a student of the Inner Temple 13 Jan., 1844 (then aged 26), called to the bar 29 Jan., 1847, Q.C. 26 June, 1866, bencher 16 Nov., 1866, treasurer 1882-3 (2nd son of George Maule, Esq., of London); born , 1818.
47, Ennismore Gardens, S.W; 5, Crown Office Row, Temple, E.C.; 20, Great George Street, Westminster, S.W.

**Maurice,** Charles Edmund, B.A. Christ Church, Oxon, a student of the Inner Temple 3 Jan., 1866 (then aged 22), called to the bar 17 Nov., 1871 (youngest son of late Rev. Frederick Denison Maurice, D.D.); born , 1843.
Rosslyn Hill, Hampstead.

**Maxwell,** Frederick David, M.A. Christ Church, Oxon, B.A. 1876, a student of Lincoln's Inn 31 Oct., 1874 (then aged 23), called to the bar 25 June, 1879 (eldest son of James William Maxwell, late of St. Petersburgh, merchant); born , 1851; married 8 July, 1844, Effie Constance, 3rd dau. of James Pattison Currie, Esq., of Sandown House, Esher, Surrey (see Foster's *Baronetage*).
9, Old Square, Lincoln's Inn, W.C.

**Maxwell,** Frederick Mackenzie, matric. London Univ. 1882, a student of Lincoln's Inn 25 April, 1881 (then aged 21), first senior studentship Hilary, 1882, called to the bar 26 Jan., 1884 (2nd son of Rev. Joseph Maxwell, late of Nassau, New Providence, Bahamas, rector of St. Matthew, dec.); born , 1860.

**Maxwell,** Joseph Renner, B.C.L., M.A., Merton Coll., Oxon, 1879, practises before the supreme court of Gold Coast Colony and Lagos, a student of Lincoln's Inn 23 Jan., 1878 (then aged 21), called to the bar 17 Nov., 1880 (eldest son of Rev. Thomas Maxwell, of Cape Coast Castle, Gold Coast, colonial and garrison chaplain); born , 1857.
Cape Coast Castle, Gold Coast Colony.

**Maxwell,** Sir Peter Benson, chief justice Straits settlements 1867-71, recorder Prince of Wales' Island 1856-66, of Singapore 1866-71, knighted 30 Jan., 1856, author of *The Interpretation of Statutes*, a student of the Inner Temple 14 Nov., 1838, went to the Middle Temple 16 Nov., 1840, where he was called to the bar 19 Nov., 1841 (4th son of Rev. Peter Benson Maxwell, of Birdstown, co. Donegal); born Jan., 1817; married July, 1842, Frances Dorothea, dau. of late Francis Synge, Esq., of Glanmore, co. Wicklow, and has issue (see Foster's *Baronetage*).
Cairo; Athenæum Club.

**Heron-Maxwell,** Robert Charles, a student of the Middle Temple 13 Jan., 1875, called to the bar 25 June, 1884 (2nd son of Sir John Heron-Maxwell, Bart., of Springkell, Dumfries); born 7 Aug., 1848 (see Foster's *Baronetage*).
64, Warwick Square, S.W.

**Maxwell,** Walter, a member of the Northern circuit, a student of the Middle Temple 11 Jan., 1881, called to the bar 17 Nov., 1883 (youngest son of Laurence Maxwell, late of Haslingden aforesaid, dec.); born , .
78, Cross Street, Manchester.

**May,** Bowen, jun., M.A., S.C.L. Worcester Coll., Oxon, a member of the South-eastern circuit, a student of the Inner Temple 2 Jan., 1868 (then aged 21), called to the bar 26 Jan., 1872 (2nd son of James Bowen May, Esq., of London); born , 1847.
18, Blomefield Terrace, Harrow Road, W.; Goldsmith Buildings, Temple, E.C.

**May,** Thomas Baker, author of *Questions Founded on Lord St. Leonards' Treatise on the Laws of Vendors and Purchasers*, a student of the Inner Temple 3 Nov., 1826, called to the bar 18 Nov., 1831 (3rd son of John May, of Clifford's Inn, London, gent.); born , ; married 10 Aug., 1844, Nancy Eliza Ann, eldest dau. of late John Banks, Esq., of Halling, Kent, and grandson of Sir Edward Banks.
89, Chancery Lane, W.C.

**May,** Rt. Hon. Sir Thomas Erskine, K.C.B., D.C.L., clerk of the House of Commons since 1871, knighted 6 July, 1866, D.C.L. (hon.) Oxon 1874, assistant librarian House of Commons in 1831, taxing master in parliament 1847-56, clerk assistant 1856-71, president of the Statute Law Committee, formerly examiner of standing orders to both houses of parliament and a member of the Law Digest Commission, author of *The Law, Privileges, Proceedings, and Usage of Parliament*, *Constitutional History of England* 1760-1870, *Democracy in Europe, a History*, and other works, a student of the Middle Temple 20 Jan., 1834, called to the bar 4 May, 1838, bencher 21 May, 1873, born 8 Feb., 1815; married 27 Aug., 1839, Louisa Johanna, only dau. of George Laughton, Esq., of Fareham, Hants.
Speaker's Court, Westminster Palace, S.W.; Athenæum Club

**Mayd,** William, recorder of Bury St. Edmunds since Dec., 1877, a revising barrister on South-eastern circuit, counsel to the Mint at Cambridge sessions, matric. Queen's Coll., Oxon, from Eton, a student of the Inner Temple 19 March, 1851 (then aged 21), called to the bar 9 June, 1854 (2nd son of Rev. William Mayd, rector of Withersfield, Suffolk); born , 1830; married 5 Aug., 1858, Lucy Eliza, youngest dau. of late William Fowler-Jones, Esq., of Ashurst Park, Kent, and has issue.

Withersfield, Newmarket; 15, Montagu Place, Bryanston Square, W.; 1, Elm Court, Temple, E.C.; Junior Carlton Club.

**Mayer,** George Clifford, district magistrate Mauritius since March, 1881, acting district magistrate Seychelles Jan., 1865, a student of Lincoln's Inn 1 Nov., 1856 (then aged 19), called to the bar 10 June, 1859 (eldest son of Edward Mayer, Esq., of Mauritius); born , 1837.

Mauritius.

**Mayhew,** Charles Jeremiah, legal remembrancer Bombay, author of *The Law of Merger as it affects Estates in Land*, a student of the Inner Temple 31 Oct., 1849 (then aged 20), called to the bar 17 Nov., 1852 (4th son of John Jeremiah Mayhew, Esq., of Over Hall, Essex); born , 1829.

Bombay; Care of 3, Edinburgh Mansions, Victoria Street, S.W.

**Mayne,** Henry Blair, chief clerk of private bills House of Commons since 1870, senior clerk House of Commons 1859-70, sometime student Christ Church, Oxon, a student of the Middle Temple 16 Nov., 1838, called to the bar 21 Nov., 1845 (2nd son of Rev. Robert Mayne, of Limpsfield, Surrey); born , 1813.

6, St. James' Place, St. James' Street, S.W.

**Mayne,** John Dawson, joined the Madras bar 1857, assistant secretary to Government in legislation department 1860-72, clerk of the Crown 186–, chief clerk insolvent debtors' court, Crown prosecutor and acting advocate-general Madras 1862-72, Inns of Court professor of common law 1879-83, author of treatises on *The Law of Damages*, *Hindu Law*, and *Indian Penal Code*, contested Falmouth 1880, a student of the Inner Temple 2 May, 1850 (then aged 25), second prizeman, called to the bar 17 Nov., 1854 (3rd son of John Mayne, Esq., dec.); born 31 Dec., 1828; married 1st, Aug., 1859, Helen Sarah, dau. of Col. Richard Hamilton, Madras staff corps; he married 2ndly, May, 1873, Annie Katherine, dau. of Charles Craigie-Halkett, Esq., of Cramond, Midlothian.

Goodrest, Reading, Berks; 1, Crown Office Row, Temple, E.C.

**Mayne,** Robert Dawson, stipendiary justice Port of Spain, Trinidad, B.A., Balliol Coll., Oxon, 1867, a student of Lincoln's Inn 17 Jan., 1866 (then aged 21), called to the bar 26 Jan., 1869 (2nd son of Sir Richard Mayne, late commissioner of metropolitan police, dec.); born , 1845.

Port of Spain, Trinidad.

**Mazzinghi,** Thomas John, M.A., Trin. Coll., Camb., 1835, from the Charterhouse, librarian of the William Salt Library Stafford since Feb., 1873, served under Indian Law Commission 1865-9, a student of the Inner Temple 22 Jan., 1829 (then aged 18), called to the bar 28 Jan., 1842 (only son of Dominick Peter Mazzinghi, Esq., of London); born 13 Nov., 1810; married Dec., 185–, Anne, dau. of M. Matthieu Schrobilgen, chief greffier of the High Court at Luxembourg.

Bank Passage, Stafford.

**Mead,** Frederick, a member of the South-eastern circuit, counsel to the treasury at the Middlesex sessions, joint editor of *Archbold's Quarter Sessions*, 4th edn., associate of King's Coll., London, a student of the Middle Temple 31 Oct., 1866, called to the bar 7 June, 1869 (2nd son of George Edward Mead, of London, solicitor); born 22 July, 1847; married 7 Sept., 1878, Sophia, youngest dau. of Richard Henry Poland, Esq., of Blackheath.

Bridge House, Lordship Lane, Dulwich, S.E.; 11, King's Bench Walk, Temple, E.C.

**Mears,** Thomas Lambert, M.A., LL.D. London Univ. 1870 and a member of Convocation, associate of King's Coll., London, lieut.-col. late commanding 5th Middlesex rifle volunteers, author of *Institutes of Gaius and Justinian, with Translation*, and *Analysis of Ortolan's Roman Law*, a member of the South-eastern circuit, a student of the Inner Temple 1 Nov., 1865 (then aged 26), called to the bar 17 Nov., 1868 (2nd son of Charles Thompson Mears, of New York, U.S.A., formerly of London, dec.); born , 1839; married 7 Aug., 1875, Alice Catherine, eldest dau. of John Henry Westcar Peel, Esq., and has issue (see Foster's *Baronetage*).

134, Portsdown Road, W.; 9, King's Bench Walk, Temple, E.C.

**Meates,** Thomas Arrowsmith, undergrad. Univ. Coll., Oxon, a member of the South-eastern circuit, a student of the Middle Temple 15 Nov., 1878, called to the bar 29 June, 1881 (eldest son of Thomas William Meates, of Wimbledon, Surrey, merchant); born 8 Oct., 1857; married 9 Jan., 1884, Ellen Gertrude, 2nd surviving dau. of Gilliat Hatfeild, Esq., of Morden Hall, Surrey.

Wimbledon, Surrey; 2, Mitre Court Buildings, Temple, E.C.

**Medd,** Charles Septimus, M.A. (fellow) Univ. Coll., Oxon, B.A. 1864, sometime Incorporated Law Society equity lecturer, real property tutor Inner Temple since 1877, a student of the Inner Temple 23 May, 1863 (then aged 24), certificate of honour Mich., 1869, called to the bar 17 Nov., 1869 (7th son of late John Medd, of Mansion House, Stockport, Cheshire); born , 1839; married 3 Aug., 1871, Alice, 3rd dau. of Frederick Maples, Esq., of London.

12, Harewood Square, N.W.; 5, Stone Buildings, Lincoln's Inn, W.C.

**Medlicott,** Henry Edmondstone, M.A. Wadham Coll., Oxon, J.P. Wilts, a student of the Middle Temple 3 March, 1863, called to the bar 26 Jan., 1866 (eldest son of Rev. J. Medlicott, of Potterne, Wilts); born , ; married 9 April, 1874, Kate D'Oyly, eldest dau. of late Alexander Robinson Gale, Esq., of Stanton Lodge, Suffolk.

Potterne, Devizes.

**Medlycott,** Edward Bradford, M.A. Merton Coll., Oxon, B.A. 1855, a member of the Western circuit, a student of Lincoln's Inn 7 Nov., 1855 (then aged 23), called to the bar 10 June, 1859 (2nd son of late Sir William Coles Medlycott, Bart.); born 29 Sept., 1832; married 2 Sept., 1869, Maria Emma, eldest dau. of Sir John Bell William Mansel, Bart., and has issue (see Foster's *Baronetage*).
Oxford and Cambridge Club.

**Medwin,** Frederick Andrew, a student of the Middle Temple 25 Jan., 1875, called to the bar 17 Nov., 1877 (2nd son of Aaron Medwin, of Folkestone, gent.); born , .
Admiralty, Spring Gardens, S.W.

**Meek,** John Edward, M.A., Trin. Coll., Camb., 1864, a student of the Inner Temple 8 Nov., 1859 (then aged 22), called to the bar 17 Nov., 1862 (2nd son of late John Meek, of London); born , 1837.

**Meek,** William Alfred, M.A., Trin. Coll., Camb., 1876, a member of the North-eastern circuit, a student of the Inner Temple 28 Jan., 1871 (then aged 20), called to the bar 26 Jan., 1876 (2nd son of Sir James Meek, of Middlethorpe Lodge, Yorks); born 17 May, 1850.
2, Plowden Buildings, Temple, E.C.

**Meeking,** Charles, capt. 3rd batt. (militia) Oxfordshire regt. since 1877, M.A., Trin. Coll., Camb., 1883, B.A. 1862, J.P. Bucks, a student of Lincoln's Inn 1 June, 1859 (then aged 20), called to the bar 30 April, 1866 (only son of late Charles Meeking, of Richings Park, Bucks); born , 1839; married 27 May, 1863, Adelaide Caroline, 4th dau. of Christopher Tower, Esq., of Huntsmore Park, Bucks, and has issue.
Richings Park, near Colnbrook, Bucks; 31, Belgrave Square, S.W.; Oxford & Cambridge and Royal Victoria Yacht Clubs.

**Meenacshaya** (see Venkatachelliah).

**Meeson,** John Thomas, B.A. Melbourne Univ., a student of the Inner Temple 2 Nov., 1876 (then aged 40), called to the bar 17 Nov., 1879 (eldest son of David Meeson, of Lancaster); born , 1836.
Dunedin, New Zealand.

**Megone,** William Bernard, matric. London Univ. 1878, a student of the Middle Temple 1 Nov., 1879, called to the bar 21 June, 1882 (youngest son of Bernard Megone, of London, merchant); born , .
49, Chancery Lane, W.C.

**Mehta,** Phirozeshah Meherwanjee, B.A. Bombay Univ., practises before the High Court at Bombay, a student of Lincoln's Inn 16 Jan., 1865 (then aged 20), called to the bar 30 April, 1868 (2nd son of Meherwanjee Hormusjee Mehta, of Bombay); born , .
Bombay.

**Meiklejohn,** David Ogilvy, assistant commissioner central provinces India, a student of the Middle Temple 4 Nov., 1868, called to the bar 21 June, 1881 (2nd son of late Rev. William Hope Meiklejohn, D.D., of Calcutta); born , .
Raipur, Central Provinces India.

**Meinertzhagen,** Ernest Louis, a student of the Inner Temple 3 Nov., 1879 (then aged 24), called to the bar 21 June, 1882 (3rd son of Daniel Meinertzhagen, of Belmont, Wimbledon, Surrey); born 11 Dec., 1854.
4, Cheyne Walk, Chelsea, S.W.; 6, New Court, Lincoln's Inn, W.C.

**Mellish,** Henry, undergrad. Balliol Coll., Oxon, a member of the Midland circuit, a student of the Inner Temple 19 Nov., 1879 (then aged 23), called to the bar 21 June, 1882 (eldest son of late Lt.-Col. William Leigh Mellish, of Hodsock Priory, Worksop, Notts); born , 1856.
Hodsock Priory, Worksop; 6, Charles Street, Grosvenor Square, W.; 9, King's Bench Walk, Temple, E.C.

**Mellor,** Charles, B.A., Trin. Coll., Camb., 1867, a member of the North-eastern circuit, a student of the Inner Temple 27 May, 1867 (then aged 22), called to the bar 17 Nov., 1871 (6th son of Rt. Hon. Sir John Mellor, late justice Queen's bench division); born 14 March, 1845; married 29 Sept., 1875, Helen, youngest dau. of late John Fenton, Esq., M.P., of Crimble Hall, co. Lanc., and has issue (see Foster's *Baronetage*).
5, East Parade, Leeds.

**Mellor,** Francis Hamilton, a member of the Northern circuit, a student of Lincoln's Inn 5 Nov., 1877, went to the Inner Temple 3 Nov., 1880 (then aged 26), where he was called to the bar 17 Nov., 1880 (9th son of Rt. Hon. Sir John Mellor, late justice Queen's bench division); born 22 July, 1854.
16, Sussex Square, W.; 3, Dr. Johnson's Buildings, Temple, E.C.

**Mellor,** George Henry, M.A. Lincoln Coll., Oxon, B.C L., B.A. 1876, a member of the Northern circuit, a student of Lincoln's Inn 30 May, 1874, called to the bar 17 Nov., 1877 (4th son of James Mellor, of Liverpool, brewer); born 19 Jan., 1853.
Weston, Blundell Sands, near Liverpool; 2, Pump Court, Temple, E.C.

**Mellor,** James Robert, LL.M., Trin. Hall, Camb., 1866 (law scholar 1863), master of Crown office Royal Courts of Justice since 1879, also master of High Court since 1874, a student of the Inner Temple 15 Jan., 1862 (then aged 22), called to the bar 17 Nov., 1865 (3rd son of Rt. Hon. Sir John Mellor, late justice Queen's bench division); born 24 May, 1839; married 29 Oct., 1868, Anne Jane, elder dau. of Thomas Shaw, Esq., of London, and has issue (see Foster's *Baronetage*).
16, Craven Hill Gardens, W. Crown Office, Royal Courts of Justice, W.C.

**Mellor,** Rt. Hon. Sir John, Knt., P.C., a judge of the Court of Queen's Bench 1861-75, a justice of the High Court of Justice, Queen's Bench Division, 1875-9, knighted 11 June, 1862, P.C. 26 June, 1879, recorder of Warwick 1848-52, of Leicester 1855-61, M.P. Yarmouth 1857-9, Nottingham 1859-61, author of *Suggestions as to Oaths*, a student of the Inner Temple 5 June, 1828, called to the bar 7 June, 1833, Q.C. 8 July, 1851, bencher 21 Nov., 1851, serjeant-at-law 13 Jan., 1862 (son of John Mellor, of Leicester); born 1 Jan., 1809; married 24 Sept., 1833, Elizabeth, dau. of late William Moseley, Esq., and has issue (see Foster's *Baronetage*).

Kingsdowne House, Walmer, Kent; 16, Sussex Square, W.; Athenæum Club, S.W.

**Mellor,** John William, Q.C., M.P. Grantham since 1880, M.A., Trin. Hall, Camb., 1860, member of the Bar Committee since Dec., 1883, J.P., D.L. Somerset, a student of the Inner Temple 23 April, 1853 (then aged 17), called to the bar 6 June, 1860, Q.C. 25 June, 1875, bencher 15 June, 1877 (eldest son of Rt. Hon. Sir John Mellor, late justice Queen's bench division); born 26 July, 1835; married 27 Sept., 1860, Caroline, 4th dau. of late Charles Paget, Esq., M.P., of Ruddington Grange, Notts, and has issue (see Foster's *Baronetage*).

Culmhead, Pitminster, Taunton; 68, St. George's Square, S.W.; 2, Dr. Johnson's Buildings, Temple, E.C.; Devonshire and Brooks' Clubs, S.W.

**Melsheimer,** Rudolph Eyre, B.A., Trin. Coll., Camb., 1872, a member of the Northern circuit, editor of *Jervis on Office and Duties of Coroner*, of *Atkinson's Office of Sheriff*, *The Law of Bills of Exchange*, joint author of *Law and Customs of the Stock Exchange*, a student of the Inner Temple 24 Jan., 1871 (then aged 20), called to the bar 17 Nov., 1874 (only son of late Rudolph Melsheimer, of Blackheath, Kent); born , 1851.

3, Harcourt Buildings, Temple, E.C.

**Melvill,** William Henry, M.A., Trin. Coll., Camb., 1853, solicitor to Board of Inland Revenue Somerset House since Jan., 1866, a student of Lincoln's Inn 17 April, 1850 (then aged 22), called to the bar 30 April, 1853 (3rd son of James Cosmo Melvill, of East India House); born 26 Sept., 1827; married 12 Nov., 1862, Hon. Elizabeth Theresa Lister, youngest dau. of Thomas, 2nd Lord Ribblesdale (see Foster's *Peerage*).

32, Beaufort Gardens, S.W.; Somerset House, W.C.

**Melville,** Robert, M.A., Magdalen Coll., Oxon, 1864, a member of the South-eastern circuit, a student of Lincoln's Inn 20 Jan., 1860 (then aged 18), called to the bar 17 Nov., 1864 (only son of Michael Linning Melville, of Lincoln's Inn, bar.-at-law, formerly a judge at Sierra Leone); born , 1842; married 28 May, 1870, Agnes, eldest dau. of Lt.-Col. George Woodfall, of Bath, and has issue.

The Grove, Hartfield, Tunbridge Wells; 8, Argyll Road, Kensington, W.; 9, Old Square, Lincoln's Inn, W.C.; Athenæum Club.

**Mendes,** Lewis Adonijah, LL.D. London Univ. 1868, B.A. 1863, LL.B. 1865, and a member of Convocation, practises before the High Court of Calcutta, a student of the Middle Temple 10 Nov., 1864, exhibition Mich., 1867, called to the bar 18 Nov., 1867 (3rd son of Lewis Mendes, of Calcutta); born ,

.

Messrs. Grindley and Co., 55, Parliament Street, S.W.

**Stuart-Menteath,** Andrew Agnew, member of House of Representatives New Zealand, practises at Reefton and Greymouth, province of Nelson, New Zealand, a student of the Middle Temple 13 Nov., 1880, called to the bar 18 April, 1883 (2nd son of Alexander Stuart-Menteath, of Pau, France); born 7 Feb., 1853 (see Foster's *Baronetage*).

Reefton and Greymouth, Nelson, New Zealand.

**Menzies,** Robert Stewart, B.A., Christ Church, Oxon, 1880, from Harrow, J.P. cos. Forfar and Perth, a student of Lincoln's Inn 11 April, 1877 (then aged 20), called to the bar 26 Jan., 1882 (eldest son of Graham Menzies, Esq., of Philiphaugh, Selkirk, N.B.); born , 1857.

Hallyburton House, Cupar Angus, N.B.; 32, Queen's Gate, S.W.

**Mercer,** John, a member of the South-eastern circuit, a student of Lincoln's Inn 31 Oct., 1873 (then aged 25), called to the bar 28 June, 1876 (eldest son of John Mercer, late of Maidstone, banker, dec.); born , 1848.

Chiselhurst, Kent; 9, New Square, Lincoln's Inn, W.C.

**Mercer,** Nicholas Algernon, B.A. Exeter Coll., Oxon, a student of Lincoln's Inn 10 May, 1876 (then aged 24), called to the bar 17 Nov., 1879 (2nd son of Henry Mercer, of Denham Lodge, Bucks, merchant); born , 1852; married 10 June, 1880, Sarah Augusta, only surviving child of late James Aspden, of Southport.

Denham Lodge, Uxbridge.

**Mercer,** Richard, B.A., LL.B., Trin. Hall, Camb., 1880, a student of the Inner Temple 11 Jan., 1878 (then aged 20), called to the bar 21 June, 1882 (3rd son of Samuel Mercer, of Maidstone, banker); born , 1858.

19, Old Buildings, Lincoln's Inn, W.C.

**Meredith,** Henry Hills, B.A. Christ Church, Oxon, a member of the Oxford circuit, a student of the Inner Temple 19 Dec., 1873 (then aged 20), called to the bar 7 May, 1879 (younger son of Charles Meredith, of London, solicitor); born , 1853; married 3 Feb., 1881, Laura, 6th dau. of Sir Richard Green-Price, Bart., M.P., of Norton Manor, Radnor (see Foster's *Baronetage*).

Broadheath, Wimbledon Common; 4, Middle Temple Lane, E.C.

**Merewether,** Walton Lockyer, B.A. Christ Church, Oxon, a member of the South-eastern circuit, a student of the Inner Temple 14 June, 1867 (then aged 20), called to the bar 6 June, 1871 (2nd son of Henry Alworth Merewether, Q.C., a master of the bench of the Inner Temple); born , 1847.

Bowden Hill, Chippenham.

**Merivale,** Herman Charles, actor and dramatic author, B.A. Balliol Coll., Oxon, went the Western circuit, a student of the Inner Temple 21 March, 1860 (then aged 21), called to the bar 26 Jan., 1864 (only son of late Herman Merivale, C.B., of London); born 27 Jan., 1839; married 13 May, 1878, Elizabeth, dau. of John Pitman, gent. (see Foster's *Baronetage*, ROBINSON).

**Merivale,** Reginald, B.A., St. John's Coll., Camb., 1874, a student of Lincoln's Inn 10 June, 1873 (then aged 21), called to the bar 17 Nov., 1877 (eldest son of John Lewis Merivale, a registrar of the High Court of Chancery); born , 1852.

5, Norfolk Square, W.; 3, Stone Buildings, Lincoln's Inn, W.C.

**Merrick,** Henry, a student of the Middle Temple 20 Nov., 1880, called to the bar 26 Jan., 1885 (3rd son of William Merrick, late of Bradford-on-Avon, solicitor, dec.); born , .

Bradford-on-Avon, Wilts; 186, Palace Chambers, Bridge Street, Westminster, S.W.

**Merrifield,** Frederic, clerk of the peace Sussex 1882, auditor of East Sussex and Surrey audit district 1859–83, a member of the South-eastern circuit, author of *Burgess' Manual*, a student of the Middle Temple 15 Jan., 1851, called to the bar 17 Nov., 1853 (3rd son of John Merrifield, Esq., of the Middle Temple); born 13 Feb., 1831; married 9 Aug., 1856, Maria Angélique, dau. of Victor P. J. de Gaudrion, Chevalier de St. Louis (and Maria Fawcett his wife).

24, Vernon Terrace, Brighton; Charity Hall, Lewes.

**Merton,** Joseph Sidney, matric. Edinburgh Univ., a student of the Middle Temple 10 June, 1879, called to the bar 3 May, 1882 (only son of Sidney Merton, of London, gent.); born , .

187, Maida Vale, W.; 4, Temple Gardens, E.C.

**De Meschin,** Thomas, LL.D., Trin. Coll., Dublin, 1861, B.A. 1849, a member of the South-eastern circuit, altered his name Thomas Mossom Meekins to Thomas de Meschin, a student of the Inner Temple 17 Jan., 1850 (then aged 21), called to the bar 17 Nov., 1852 (son of Robert Meekins, Esq., of Glasthale House, co. Dublin); born , 1829.

Sandycove Castle, Glasthale, co. Dublin; 8, New Square, Lincoln's Inn, W.C.

**Metcalfe,** Douglas Metcalfe, a member of the Western circuit, a student of the Inner Temple 1 May, 1872 (then aged 18), called to the bar 26 Jan., 1875 (2nd son of His Honour William James Metcalfe, Q.C., county court judge); born , 1854; married 6 Dec., 1884, Mary Hyacinth, younger dau. of Rev. Tom Arthur Voules, M.A., rector of Beer-Crocombe and of North and South Bradon, Somerset.

Albion Chambers, Bristol; 4, Plowden Buildings, Temple, E.C.

**Metcalfe,** Gilbert, a member of the South-eastern circuit, a student of the Inner Temple 17 June, 1879 (then aged 27), called to the bar 29 June, 1881 (only son of Walter Charles Metcalfe, Esq., of London, F.S.A., formerly of Wangford, Suffolk); born 23 June, 1851.

1, King's Bench Walk, Temple, E.C

**Metcalfe,** Kennard Golborne, M.A., Sidney Sussex Coll., Camb., 1884, a student of Lincoln's Inn 7 April, 1880 (then aged 21), called to the bar 6 June, 1883 (3rd son of Rev. Frederick Metcalfe, of Upper Hardres, Kent); born , 1859.

Chapel Staircase, Lincoln's Inn, W.C.

**Metcalfe,** William Austin, a member of the Midland circuit, matric. London Univ. 1869, a student of the Inner Temple 4 Nov., 1869 (then aged 18), called to the bar 6 June, 1872 (eldest son of His Honour William James Metcalfe, Esq., Q.C., county court judge); born 27 Feb., 1851; married 29 Nov., 1874, Harriette, eldest dau. of Thomas White, Esq., of Camberwell.

4, Plowden Buildings, Temple, E.C.

**Metcalfe,** William James, Q.C., M.A., judge of county courts (circuit No. 54) since 1879, recorder of Norwich since 1874, of Ipswich 1866–74, M.A., St. John's Coll., Camb., 1845, president of Bristol Law Student Society, a student of the Inner Temple 22 April, 1842 (then aged 24), called to the bar 2 May, 1845, Q.C. 3 Feb., 1873 (eldest son of Rev. William J. Metcalfe, rector of Foulmire, co. Camb.); born , 1818; married 1st, 13 May, 1848, Georgina, 3rd dau. of George Austin, Esq., of Hornsey; she died , 1855; he married 2ndly, 22 Nov., 1859, Agnes Mary, widow of Major Newall, dau. of Thomas Vaughan, Esq., co. Galway; she died , 1874.

Cambria House, Whiteladies' Road, Clifton, Bristol.

**Metge,** Robert Henry, M.P. co. Meath 1880–4, LL.B., Trin. Coll., Dublin, 1871, B.A. 1870, J.P. co. Meath, a student of the Middle Temple 11 Jan., 1870, called to the bar 30 April, 1873 (3rd son of John Charles Metge, of Sion House, co. Meath, J.P., dec.); born , 1850; married , 1874, Fanny Thomasina Virginia, dau. of Rev. Charles James Lambart, late rector of Navan, co. Meath, and has issue (see Foster's *Peerage*, E. CAVAN).

Athlumney, Navan, co. Meath.

**Methold,** Thomas Tindal, B.A., Trin. Hall, Camb., 1860, a student of Lincoln's Inn 3 Nov., 1859 (then aged 21), called to the bar 17 Nov., 1862 (eldest son of Henry Methold, Esq., of London); born 24 Jan., 1838; married 25 Aug., 1864, Mary Ellen, eldest dau. of late Rev. Edward James, vicar of Hindringham, Norfolk, and has issue.

7, Ashburn Place, Cromwell Road, S.W.; 13, Old Square, W.C.

**Methuen,** Rev. Thomas Plumptre, M.A., Trin. Coll., Camb., 1839, a student of Lincoln's Inn 4 Nov., 1836 (then aged 22), called to the bar 30 Jan., 1840 (eldest son of Rev. Thomas Anthony Methuen, rector of All Cannings, Wilts, dec.); born 14 Aug., 1814; married 17 June, 1840, Matilda Gertrude, elder dau. and co-heir of Lord Edward O'Brien (3rd son of Murrough, Marquis of Thomond), and has issue (see Foster's *Peerage*, B. METHUEN).

7, Somerset Place, Bath.

**Mew,** George, a student of the Middle Temple 5 Jan., 1841, called to the bar 12 Jan., 1844 (eldest son of William Mew, of Apton Hall, Essex, gent.); born , .

**Mew,** James, B.A. Wadham Coll., Oxon, a member of the South-eastern circuit, a student of the Inner Temple 17 Jan., 1859 (then aged 22), called to the bar 26 Jan., 1864 (only son of George Mew, Esq., of Surrey Square, London); born , 1837.
3, King's Bench Walk, Temple, E.C.

**Mews,** John, LL.M., Trin. Coll., Camb., 1880, LL.B. 1877 (1st class in law tripos 1876), a member of the South-eastern circuit, editor of *A Common Law Digest* 1756-1883, a student of the Middle Temple 16 April, 1875, called to the bar 26 Jan., 1878 (son of John Mews, of London, deputy chairman Surrey sessions); born , ; married , 1879.
43, Gloucester Gardens, Hyde Park, W.; 1, King's Bench Walk, Temple, E.C.

**Meynell,** Edgar, jun., matric. London Univ. 1879 from the Oratory, Edgbaston, a student of the Middle Temple 18 May, 1881, called to the bar 26 Jan., 1884 (eldest son of His Honour Edgar John Meynell, of Durham, county court judge); born 6 Sept., 1859 (see Foster's *Yorkshire Collection*).
Old Elvet, Durham

**Meynell,** Edgar John, judge of county courts (circuit No. 2) since 1873, recorder of Doncaster since 1870, J.P. Durham, went the Northern circuit, a student of the Middle Temple 20 April, 1849, called to the bar 7 May, 1852 (3rd son of Thomas Meynell, Esq., of Kilvington Hall, Yorks); born 1 Feb., 1825; married 5 Aug., 1856, Maria Louisa, youngest dau. of late Richard Samuel Short, Esq., of Edlington, co. Lincoln, and has issue (see Foster's *Yorkshire Collection*).
The Fryerage, Yarm, Kilvington Hall, Thirsk; Old Elvet, Durham.

**Meyricke,** Robert Henry, M.A., St. John's Coll., Camb., 1868, a student of the Inner Temple 10 Jan., 1865 (then aged 21), called to the bar 27 Jan., 1868 (3rd son of Rev. Robert Meyricke, of Dinham Lodge, Ludlow); born , 1844; married 2 April, 1884, Kate Carswell, only dau. of late James Clerk, Esq., of Glasgow.
7, Porchester Square, W.; 7, Stone Buildings, Lincoln's Inn, W.C.

**Michael,** John Michael, LL.B., St. John's Coll., Camb., 1880, B.A. 1884, a member of the South Wales and Chester circuit, a student of the Middle Temple 24 Oct., 1877, called to the bar 9 June, 1880 (youngest son of William Henry Michael, of the Middle Temple, bar.-at-law); born , .
4, King's Bench Walk, Temple, E.C.

**Michael,** Sydney Batchelor, matric. London Univ. 1867, educated at City of London School, Amersham Hall School, Reading, and Univ. Coll., London, a student of the Middle Temple 16 Nov., 1869, called to the bar 6 June, 1872 (eldest son of William Henry Michael, of the Middle Temple, bar.-at-law); born 11 Sept., 1848.
4, King's Bench Walk, Temple, E.C.

**Michael,** William Henry, Q.C., a member of the South Wales circuit, J.P. co. Glamorgan, author of *The Sanitary Acts* 1865, etc. joint author of *The Law of Gas and Water Supply* and of *Manual of Public Health* 1875, a student of the Middle Temple 16 April, 1861, called to the bar 26 Jan., 1864, Q.C. April, 1878, bencher 13 Jan., 1882 (eldest son of Lewin Michael, of Swansea, merchant); born 6 Sept., 1821.
54, Cornwall Gardens, Queen's Gate, S.W.; 41, Parliament St., S.W.; 4, King's Bench Walk, Temple, E.C.

**Michel,** Louis Jean Arthur, B.A. Paris, a student of the Middle Temple 23 Nov., 1865, called to the bar 6 June, 1868 (eldest son of Benoni Michel, of Port Louis, Mauritius, M.D., dec.); born , .
Port Louis, Mauritius.

**De Michele,** Leopold John Manners, undergrad. Trin. Coll., Camb., a member of the South-eastern circuit, a student of the Inner Temple 12 April 1867 (then aged 22), called to the bar 26 Jan., 1870 (2nd surviving son of Charles Eastland de Michele, of Weybridge, Surrey, sometime consul at St. Petersburg); born , 1845; married 4 March, 1876, Constance Emma Juliet, youngest dau. of Philip Augustus Browne, Esq., of London.
Godalming, Surrey; 3, Essex Court, Temple, E C.

**Michell,** Edward Blair, M.A. (late demy) Magdalen Coll., Oxon, lecturer on law and history Hertford Coll., Oxon, moderator Oxford Univ. 1882, bachelier en droit, Paris, joint author of *The Practice and Procedure in Appeals from India to the Privy Council*, a student of the Middle Temple 18 Nov., 1865, called to the bar 26 Jan., 1869 (eldest son of Rev. Richard Michell, of Oxford); born , ; married 6 Aug., 1872, Georgiana Helena, younger dau. of late Thomas Page, Esq., of Southdown, Suffolk.
2, The Terrace, Kensington Road, W.; 90, Chancery Lane, W.C

**Michell,** Richard Brooke, M.A. Balliol Coll., Oxon, professor of law Presidency Coll., Madras, joint author of *The Practice and Procedure in Appeals from India to the Privy Council*, a student of Lincoln's Inn 14 Jan., 1868 (then aged 22), called to the bar 30 April, 1872 (2nd son of Rev. Richard Michell, of Lincoln Coll., Oxon, B.D., and public orator of that univ.); born , 1846.
Madras.

**Michie,** Sir Archibald, K.C.M.G. 25 May, 1878 (Q.C. Victoria), agent-general for Victoria, M.L.A. Melbourne 1873-9, formerly attorney-general and minister of justice Victoria, a student of the Middle Temple 24 Nov., 1834, called to the bar 4 May, 1838 (eldest son of Archibald Michie, of Westminster, merchant); born , 1810; married , 1840, Mary, dau. of late Dr. John Richardson, inspector-general hospitals.
Melbourne, Victoria; Reform and Hanover Square Clubs.

**Micholls,** Edward Montefiore, M.A. New Coll., Oxon, B.A. 1875, a member of the South-eastern circuit, a student of the Inner Temple 22 Jan., 1873 (then aged 20), called to the bar 25 April, 1877 (eldest son of Horatio Lucas Micholls, of London, gent.); born , 1853; married 18 Dec., 1879, Ada Rachell, dau. of Maurice Beddington, Esq., of London.
2, Talbot Square, W.; 1, Tanfield Court, Temple, E.C.

**Micholls,** Sydney Philip, B.A., New Coll., Oxon, 1871, a member of the Northern circuit, a student of the Inner Temple 22 Nov., 1870 (then aged 21), called to the bar 26 Jan., 1875 (2nd son of Henry Micholls, of Manchester; born , .
Oxford Road, Manchester; 3, King's Bench Walk, Temple, E.C.

**Micklem,** Nathaniel, M.A., B.C.L. New Coll., Oxon, LL.B. (fellow) London Univ. 1881, B.A. 1873, and a member of Convocation, auditor London Univ. since 1883, a student of Lincoln's Inn 12 Jan., 1876 (then aged 22), certificate of honour and Barstow law scholarship Trin., 1881, called to the bar 29 June, 1881 (2nd son of Thomas Micklem, of Blackheath, solicitor); born , 1854.
Yew House, Hoddesdon, Herts; 6, New Court, Carey Street, W.C.

**Micklethwait,** John Pollard, J.P. Monmouthshire, a student of the Middle Temple 20 July, 1859, called to the bar 11 June, 1862 (2nd son of John Micklethwait, Esq., of Ardsley House, Yorks); born 16 Nov., 1836; married 5 July, 1865, Mary, only child of late Frederick Gore, Esq., and has issue (see Foster's *Baronetage*, GORE).
Penheim, Caerwent, Chepstow.

**Middleton,** Clement Alexander, a member of the South-eastern circuit, a student of Gray's Inn 7 Nov., 1863, called to the bar 6 June, 1864, bencher 19 April, 1884 (eldest son of John Charles Middleton, Esq., of London); born , ; married 6 Oct., 1864, Edith, youngest dau. of Canon Melvill, B.D., rector of Barnes and chaplain in ordinary to the Queen.
Woodcote, Chislehurst; 5, Crown Office Row, Temple, E.C.

**Middleton,** Hastings Nathaniel, high sheriff Dorset 1857, J.P., D.L., a student of the Inner Temple 18 Feb., 1829 (then aged 19), called to the bar 6 May, 1834 (eldest son of Hastings Nathaniel Middleton, late of Walton-upon-Thames, Surrey, dec.); born , 1809; married , 1834, Mary Ann, dau. of late Rev. Charles Barton, of Rownhams, Hants; she died , 1866, leaving issue.
Bradford Peverell, Dorchester; Athenæum Club, S.W.

**Middleton,** James William, B.A. (Taylorian exhibitioner in Italian), Queen's Coll., Oxon, 1872, from Eton (Prince Consort's prizeman in German and Italian 1866), author of *Settled Estates Statutes*, 3rd edn., 1882, joint author of *The Law and Practice of Compensation*, a student of Lincoln's Inn 11 Jan., 1873 (then aged 23), called to the bar 28 June, 1876 (only son of James Middleton, late principal of Agra Coll., India); born 13 Sept., 1849; married 12 May, 1883, Jane Granard, youngest dau. of Raynham William Stewart, Esq.
22, Delamere Crescent, Westbourne Square, W.; 8, Stone Buildings, W.C.

**Middleton,** John Page, district judge Cyprus since , B.A., Trin. Hall, Camb., 1873, a student of the Middle Temple 2 Nov., 1871, called to the bar 6 June, 1874 (eldest son of Plane Middleton, of Hindringham, Norfolk, gent.); born , ; married 14 Dec., 1875, Carrie, eldest dau. of late Paul Bell, Esq., of Stiffkey.
Hindringham Hall, Walsingham; Cyprus.

**Middleton,** Percy, a member of the North-eastern circuit, a student of the Inner Temple 14 Jan., 1875 (then aged 19), called to the bar 17 Nov., 1877 (5th son of late Joseph Middleton, of Leeds, bar.-at-law); born , 1856.
20, Brunswick Place, Leeds.

**Middleton,** Robert Marshall, B.A. Corpus Christi Coll., Oxon, a student of the Inner Temple 22 Nov., 1878 (then aged 21), called to the bar 6 June, 1883 (only son of George Middleton, Esq., of London); born , 1857.
30, Palace Gardens Terrace, W.

**Midleton,** Viscount (William Brodrick), M.A., Balliol Coll., Oxon, M.P. Mid Surrey 1868-70, high steward Kingston, Surrey, J.P., D.L., a student of Lincoln's Inn 5 Feb., 1852 (then aged 22), called to the bar 17 Nov., 1855 (eldest son of Very Rev. William John, 7th Viscount Midleton, dean of Exeter); born 6 Jan., 1830; married 25 Oct., 1853, Hon. Augusta Mary Fremantle, 3rd dau. of Thomas Francis, 1st Baron Cottesloe, and has issue (see Foster's *Peerage*).
Peper Harrow, Godalming, and Cahirmone, Midleton, Cork; 89, Eaton Square, S.W.; Carlton and Athenæum Clubs.

**Mildmay,** George St. John, B.A. Corpus Christi Coll., Oxon, a member of the Midland circuit, a student of the Inner Temple 25 April, 1879 (then aged 23), called to the bar 26 Jan., 1882 (2nd son of Rev. Charles Arundell St. John, rector of Denton, Norfolk); born 24 Feb., 1856 (see Foster's *Baronetage*).
9, King's Bench Walk, Temple, E.C.

**Miles,** Herbert Scott Gould, major royal Munster rifles since 1881, garrison instructor on the staff at Aldershot since 1881, a student of the Inner Temple 14 April, 1877 (then aged 26), called to the bar 26 Jan., 1880 (youngest son of Major-Genl. William Miles, E.I.C.S.); born 31 July, 1850.
Aldershot; Naval and Military Club.

**Milford,** Henry, a student of Gray's Inn 1 May, 1850, called to the bar 30 April, 1853 (3rd son of William Milford, Esq., of city of Durham); born , .
Durham.

**Millar,** Frederick Charles James, Q.C., B.A. London Univ. 1854, a student of the Inner Temple 11 April, 1853 (then aged 25), certificate of honour Nov., 1855, studentship Jan., 1856, called to the bar 26 Jan., 1856, Q.C. 24 March, 1880, bencher 20 May, 1881 (only son of Frederick George Millar, of Brixton, Surrey); born , 1828; married 21 Dec., 1867, Clara L., eldest dau. of R. Phillips, Esq., of London, F.R.C.S.
59, Kensington Gardens Square, W.; 2, New Square, Lincoln's Inn, W.C.

**Millar,** George Thomas John, M.A., Trin. Coll., Camb., 1883, a student of Lincoln's Inn 25 Jan., 1878 (then aged 22), called to the bar 26 Jan., 1881 (only son of John Millar, of London, physician); born , 1859.
3, New Square, Lincoln's Inn, W.C.

**Miller,** Albert Birmingham, B.A., Pembroke Coll., Camb., 1864, a member of the council of the lieut.-governor of Bengal 1884, official assignee of insolvent debtors' court, Calcutta, a student of the Middle Temple 28 Oct., 1863, called to the bar 6 June, 1866 (4th son of Robert Miller, serjeant-at-law); born ,
Calcutta.

**Miller,** Alexander Edward, LL.D., Q.C., legal member of Railway Commission since Feb., 1877, B.A., Trin. Coll., Dublin, 1852, scholar 1849, first gold medallist mathematics and physics, second gold medallist classics 1851, LL.D. (hon.) 1875, equity and real property examiner London Univ. 1873-8, a student of Lincoln's Inn 23 Jan., 1852 (then aged 23), called to the bar 17 Nov., 1854, studentship Nov., 1854, Q.C. 8 Feb., 1872, bencher 8 May, 1872 (only son of Alexander Miller, Esq., of Ballycastle, co. Antrim); born 29 Aug., 1828; married 23 Aug., 1859, Elizabeth, elder dau. of Charles Albert Creery, Esq., of New Castle, co. Down.
Clonard, Stanmore.

**Miller,** Edward Alexander, M.A. Exeter Coll., Oxon, B.A. 1877, a student of Lincoln's Inn 8 Nov., 1873 (then aged 19), called to the bar 26 Jan., 1878 (6th son of Taverner John Miller, of London, M.P.); born , 1854.
Medstead House, Alresford, Hants; 9, Courtfield Road, Kensington S.W.

**Miller,** George, LL.B., Trin. Hall, Camb., 1843, went the South-eastern circuit, a student of Lincoln's Inn 23 Nov., 1836 (then aged 21), called to the bar 4 May, 1843 (youngest son of Thomas Miller, Esq., of Croydon, Surrey); born , 1815.
Church Street, Croydon; 23, Old Buildings, Lincoln's Inn, W.C.

**Miller,** George, M.A. (late fellow), Trin. Hall., Camb., 1867, assistant secretary education department since 1884, senior examiner 1872-84, examiner 1865-72, a student of Lincoln's Inn 28 May, 1860 (then aged 26), called to the bar 6 June, 1863 (4th son of Rev. Sir Thomas Combe Miller, Bart., of Froyle, Hants); born 7 July, 1833; married 25 July, 1865, Mary Elizabeth, eldest dau. of Rev. Peter Aubertin rector of Chipstead, Surrey (see Foster's *Baronetage*).
Howard House, Ashstead, Epsom.

**Miller,** Granville George, B.A., Trin. Hall, Camb., 1874, a student of the Inner Temple 3 Nov., 1873 (then aged 24), called to the bar 17 Nov., 1876 (youngest son of late Robert Miller, serjeant-at-law); born , 1849.

**Miller,** John Robertson Shedden, M.A. Edinburgh Univ., a member of the North-eastern circuit, a student of the Middle Temple 3 May, 1871, called to the bar 26 Jan., 1874 (5th son of William Miller, of Woodburn, Northumberland, solicitor); born ,
3, Plowden Buildings, Temple, E.C.

**Miller,** Richard Cleghorn, practises before the High Court at Madras, a student of the Middle Temple 6 June, 1870, called to the bar 30 April, 1872 (2nd son of Leander Miller, of Madras, merchant); born , .
Madras.

**Miller,** Robert, J.P. co. Kinross, a student of the Middle Temple 13 Jan., 1851, called to the bar 30 April, 1855 (2nd son of William Miller, of Greenock, N.B., merchant, dec.); born , 1830.
Late of Easter Blair, Kinross-shire.

**Miller,** Robert Byron, practises before the supreme court of Tasmania, a student of the Middle Temple 19 April, 1843, called to the bar 28 Jan., 1848 (eldest son of Robert Miller, Esq., of the Middle Temple); born , ; married 11 April, 1855, Emily, 3rd dau. of George Berkeley Harrison, Esq., of London.
Hobart, Tasmania.

**Miller,** Vernon Leslie Eden, B.A., Christ Coll., Camb., 1876, a member of the North-eastern circuit, a student of the Inner Temple 12 June, 1876 (then aged 22), called to the bar 26 Jan., 1880 (eldest son of Ingleby Thomas Miller, of London, solicitor); born , 1853.
Dulwich, Surrey; 2, Dr. Johnson's Buildings, Temple, E.C.

**Millett,** Henry, M.A. Christ Church, Oxon, B.A. 1861, first judge of small cause court of Calcutta, author of *The Law and Practice of Insolvency in India*, a student of Lincoln's Inn 1 Nov., 1861 (then aged 22), called to the bar 6 June, 1864 (2nd son of Frederic Millett, Esq., late of Ewell, Surrey, dec.); born , 1839.
Calcutta.

**Milligan,** William Henry, M.A. Univ. Coll., Oxon, a clerk in the Ecclesiastical Commission, a student of the Inner Temple 4 May, 1858 (then aged 24), called to the bar 30 April, 1863 (2nd son of Major Milligan, of Cotswold House, co. Glouc.); born , 1834.
95, Jermyn Street, S.W.

**Mills,** Arthur, M.A., Balliol Coll., Oxon, 1838, from Rugby, M.P. Taunton 1852-3, 1857-65, Exeter 1873-80, F.R.G.S., D.L. Cornwall, a student of the Inner Temple 25 April, 1839 (then aged 22), called to the bar 29 April, 1842 (youngest son of Rev. Francis Mills, of Burford, co. Warwick); born 20 July, 1817; married 3 Aug., 1848, Agnes Lucy, 2nd dau. of Sir Thomas Dyke Acland, Bart., M.P., and has issue (see Foster's *Baronetage*).

Efford, Budehaven, Cornwall; 34, Hyde Park Gardens, W.; Athenæum and Oxford & Cambridge Clubs.

**Mills,** Francis, M.A. Christ Church, Oxon, a member of the Midland circuit, a student of the Inner Temple 16 May, 1865 (then aged 21), called to the bar 17 Nov., 1869 (eldest son of Rev. Henry Mills, of Pillerton, co. Warwick); born 18 Jan., 1844; married 27 Dec., 1877, Selina Mary, eldest dau. of Rev. Henry Charles Knightley, vicar of Crombroke, co. Warwick, and has issue (see Foster's *Baronetage*).

Manor House, Pillerton, Warwick.

**Mills,** Frederick Charles, M.A. Univ. Coll., Oxon, a member of the North-eastern circuit, a student of Lincoln's Inn 30 Oct., 1871 (then aged 23), called to the bar 25 April, 1877 (4th son of John Robert Mills, Esq., of York); born , 1848.

106a, Jermyn Street, S.W.; 8, New Square, Lincoln's Inn, W.C.

**Mills,** Henry Maynard, M.A. Lincoln Coll., Oxon, a student of the Inner Temple 19 Oct., 1869 (then aged 22), called to the bar 26 Jan., 1875 (2nd son of late Henry Mills, Q.C., a judge of High Court of Calcutta, dec.); born , 1847.

3, New Square, Lincoln's Inn, W.C.

**Mills,** Robert Forster, a student of the Middle Temple 12 June, 1826, called to the bar 1 May, 1832 (3rd son of Rev. Henry Forster Mills, of York); born , .

Summerlands, St. Mary Church, Devon.

**Mills,** William Primrose, educated at Rugby, certificate of merit at examination for solicitor Trin., 1859, a student of the Middle Temple 21 Sept., 1860, called to the bar 6 June, 1863 (only son of Frederic Anthony Mills, of Horning, Norfolk, gent.); born 12 June, 1836.

4, Sheffield Gardens, Kensington, W.; 4, Elm Court, Temple, E.C.

**Milltown,** Earl of (Edward Nugent Leeson), a representative peer for Ireland since 1881, B.A., Trin. Coll., Dublin, 1856, J.P. co. Kildare, J.P., D.L. co. Wicklow, a student of the Inner Temple 10 June, 1859 (then aged 23), called to the bar 17 Nov., 1862 (2nd son of Joseph, 4th earl of Milltown, K.P.); born 9 Oct., 1835; married 19 Oct., 1871, Lady Geraldine Evelyn Stanhope, dau. and co-heir of Leicester, 5th earl of Harrington (see Foster's *Peerage*).

Russborough, Blessington, Ireland; Carlton and St. James' Clubs.

**Millwood,** William, M.A. Pembroke Coll., Oxon, B.A. 1867, a member of the Midland circuit, a student of the Middle Temple 3 Jan., 1865, called to the bar 27 Jan., 1868 (only son of William Millwood, of Ravenor House, Greenford, Middlesex, gent.); born 19 March, 1844; married 11 Feb., 1868, Sarah Elizabeth, 2nd dau. of C. E. Amos, Esq., C.E.

The Woodlands, Hampton Road, Upper Teddington; 1, Cloisters, Temple, E.C.

**Milman,** Arthur, M.A. Christ Church, Oxon, B.A. (late student) 1850, registrar of the univ. of London since 1879, assistant registrar and librarian 1873-9, commissary of the dean and chapter of St. Paul's since 1869, a student of the Inner Temple 14 April, 1848 (then aged 19), called to the bar 17 Nov., 1853 (2nd son of Very Rev. Henry Hart Milman, late dean of St. Paul's, London, dec.); born 10 Jan., 1829; married 6 April, 1872, Frances Mary, 2nd dau. of John Laurence Tatham, Esq., a bencher of Gray's Inn, and has issue (see Foster's *Baronetage*).

22, The Grove, The Boltons, S.W.

**Milman,** Henry Salusbury, F.S.A., M.A. (late fellow), All Souls' Coll., Oxon, 1848, B.A. Merton Coll. 1844, assistant land commissioner 1882, assistant enclosure commissioner 1877-82, director of Society of Antiquaries since 1880, a member of the Oxford circuit, a student of the Inner Temple 7 June, 1844 (then aged 22), called to the bar 5 May, 1848 (2nd son of late Lt.-Genl. Francis Miles Milman, dec.); born 26 Nov., 1821; married 6 Aug., 1857, Matilda Jane, widow of Eliot Warburton, Esq., younger dau. of Edward Grove, Esq., of Shenstone Park, co. Staff.; she died 23 Oct., 1861, leaving 3 daus. (see Foster's *Baronetage*).

1, Cranley Place, Onslow Square, S.W.; 3, Stone Buildings, Lincoln's Inn, W.C.

**Milman,** Sir William, Bart., B.A., Brasenose Coll., Oxon, 1837, from Westminster School, went the Oxford circuit, a student of the Inner Temple 23 Jan., 1832 (then aged 18), called to the bar 4 May, 1841 (eldest son of Sir William George Milman, Bart., of Woodland, Devon); born 21 Nov., 1813; married 26 Oct., 1841, Matilda Frances, eldest dau. of Rev. John Pretyman, rector of Sherington, Bucks, and has issue (see Foster's *Baronetage*).

10, King's Bench Walk, Temple, E.C.; Oxford and Cambridge Club, S.W.

**Milne,** Alfred, B.A., Trin. Coll., Camb., 1842, J.P. co. Lanc., a student of the Inner Temple 7 May, 1840 (then aged 21), called to the bar 6 June, 1845 (4th son of Oswald Milne, of Prestwich Wood, co. Lanc.); born , 1819; married and has issue.

St. James' Square, Manchester; Chiddingfold House, Surrey.

**Milne,** Frank Alexander, M.A., Keble Coll., Oxon, 1880 (B.A. 1877), from Winchester Coll., a student of Lincoln's Inn 26 Oct., 1877 (then aged 23), called to the bar 17 Nov., 1880 (eldest son of Frank Milne, of Monken Hadley, Middlesex, formerly a registrar of the chancery division supreme court of judicature); born 5 July, 1854.

Monken Hadley, Barnet, Middlesex; 7, Stone Buildings, Lincoln's Inn, W.C.

**Milne,** Henry Ernest, B.A., Brasenose Coll., Oxon, 1882 (3rd class jurisprudence, 1881), from Eton, a student of the Inner Temple 23 Feb., 1880 (then aged 19), called to the bar 26 Jan., 1884 (4th son of Rev. Nathaniel Milne, of Midlands, Leamington); born 17 May, 1860; married 20 April, 1882, Constance Alice Maud, eldest dau. of Alfred Milne, of Chiddingfold House, Surrey, bar.-at-law.
Cranesdene, Walton-on-Thames; 4, Stone Buildings, Lincoln's Inn, W.C.

**Milne,** John Adam, B.A., Trin. Hall, Camb., 1882, a student of Lincoln's Inn 10 Nov., 1879 (then aged 19), called to the bar 6 June, 1883 (eldest son of John Duguid Milne, of Wolgum and Armidale, co. Aberdeen, advocate); born , 1860.
Ardmiddle House, Turriff, N.B.

**Milne,** William, a student of the Middle Temple 8 Dec., 1825, called to the bar 11 May, 1832 (3rd son of Nathaniel Milne, Esq., of Little Bushey, Herts); born , ; married 17 Aug., 1854, Emily, eldest dau. of Hugh Roberts, Esq., of Glan-y-Menai, Anglesey.
Care of Plâs Llandoget, near Llanrwst, co. Denbigh.

**Milner,** Alfred, M.A. (fellow) New Coll., Oxon, B.A. 1877, a member of the Midland circuit, a student of the Inner Temple 2 Nov., 1875 (then aged 21), called to the bar 26 Jan., 1881 (only son of Charles Milner, of Tübingen, Württemberg, M.D.); born , 1854.
6, King's Bench Walk, Temple, E.C.

**Milner,** Dennis, J.P. Bucks, a student of Lincoln's Inn 23 Jan., 1857 (then aged 32), called to the bar 26 Jan., 1860 (eldest son of Nathaniel Dennis Milner, Esq., of More House, Cheshire); born , 1824.
Beal House, Amersham, Bucks.

**Milner,** William Aldam, M.A., Trin. Coll., Camb., 1879, J.P. co. Derby, a member of the North-eastern circuit, a student of the Middle Temple 24 April, 1878, called to the bar 3 July, 1878 (only son of late William Pashley Milner, of Meersbrook, co. Derby, J.P.); born 26 March, 1854; married 6 June, 1883, Sarah Elizabeth, youngest dau. of Samuel Roberts, M.A. and J.P., of Sheffield.
Totley Hall, Sheffield; Oxford and Cambridge Club.

**Milton,** Henry, M.A. (fellow), Caius Coll., Camb., 1880, a student of the Middle Temple 10 April, 1877, called to the bar 26 Jan., 1880 (eldest son of late Sir John Milton, C.B., accountant-general of the army, dec.); born 30 Aug., 1852.
2, Temple Gardens, E.C.

**Milton,** William Bunce, B.A., Trin. Coll., Camb., 1878, a member of the Midland circuit, a student of the Inner Temple 17 Nov., 1877 (then aged 21), called to the bar 9 June, 1880 (only son of Rev. William Milton, of Sheffield, Yorks); born , 1856.
Broomfield, Sheffield; Queen Chambers, 88, Colmore Row, Birmingham.

**Milvain,** Thomas, LL.M., Trin. Hall, Camb., 1873, LL.B. 1867, a member of the North-eastern circuit, a student of the Middle Temple 30 Oct., 1866, called to the bar 7 June 1869 (5th son of Henry Milvain, Esq., of North Elswick Hall, Northumberland); born , ; married 28 Jan., 1875, Mary Alice, dau. of John Henderson, Esq., of Durham and Dunholme, Bournemouth.
68, Inverness Terrace, W.; 3, Plowden Buildings, Temple, E.C.

**Milward,** Clement, Q.C., a student of the Middle Temple 7 Nov., 1843, called to the bar 6 Nov., 1846, Q.C. 16 Feb., 1865, bencher 9 May, 1865 (3rd son of Clement Milward, of Chewton House, Somerset, admiral R.N.); born 20 Aug., 1821; married 8 May, 1856, Elizabeth Jane, widow of Percy Coventry, Esq., only child of late John Pearson, Esq., of Ulverstone, co. Lanc., and has a dau.
Alice Holt, Farnham; Tullogher, co. Kilkenny; Reform Club, S.W.

**Minet,** William, M.A. Univ. Coll., Oxon, B.A. 1874, a member of the South-eastern circuit, a student of the Inner Temple 22 Dec., 1871 (then aged 20), called to the bar 26 Jan., 1876 (only son of James Lewis Minet, Esq., of London); born , 1851.
47, Albion Street, Hyde Park, W.; 2, Cloisters, Temple, E.C.

**Mirams,** Augustus, a member of the Midland circuit, educated at King's Coll., London, and Christ Coll., Camb., lieut. Camb. Univ. rifle volunteers 1873-4, a student of the Inner Temple 17 Nov., 1871 (then aged 20), called to the bar 6 June, 1874 (3rd son of Edward Mirams, of London, solicitor); born 28 Feb., 1851; married 12 Aug., 1876, Louisa Jane, youngest dau. of late Isaac Green; she died 16 Dec., 1883, leaving issue.
178, Tulse Hill, S.W.; 4, Essex Court, Temple, E.C.; Volunteer Service Club, W.

**Mirehouse,** William Edward, M.A., Clare Coll., Camb., 1870, from Harrow, a member of the Oxford circuit, a student of Lincoln's Inn 1 May, 1867 (then aged 22), called to the bar 26 Jan., 1870 (2nd son of Rev. William Squire Mirehouse, late rector of Colsterworth, co. Leic., and domestic chaplain to H.R.H. late Princess Sophia, dec.); born 29 Oct., 1844.
28a, Albermarle Street Piccadilly, W.; 6, Crown Office Row, Temple, E.C.

**Mitchell,** Augustus Andrew, a student of the Inner Temple 29 March, 1858 (then aged 20), called to the bar 17 Nov., 1865 (eldest son of late Sir William Mitchell, of London); born , 1838.
Strode, Devon; 6, Hyde Park Gate, W.

**Mitchell,** Charles Thomas, M.A. (late fellow) Gonville and Caius Coll., Camb., 1868, matric. London Univ. 1862 (scholarship), a student of Lincoln's Inn 24 April, 1865 (then aged 22), called to the bar 17 Nov., 1868 (4th son of Robert Mitchell, late of Deptford, Kent, surgeon, dec.); born 16 Dec., 1842; married 17 Aug., 1878, Caroline Birch, only dau. of Francis Stacker Dutton, C.M.G., late agent-general South Australia, dec.
41, Addison Gardens North, W.; 3, New Court, Lincoln's Inn, W.C.

**Mitchell,** Edward Fanecourt, M.A., Trin. Hall, Camb., 1884, B.A., LL.B. 1880, a student of the Inner Temple 16 April, 1878 (then aged 22), called to the bar 26 Jan., 1881 [younger son of (Hon.) Sir William Henry Fanecourt Mitchell, late of Victoria, Australia, dec.]; born , 1856.
Melbourne, Victoria.

**Mitchell,** Hugh, a student of the Inner Temple 21 Jan., 1881 (then aged 31), called to the bar 7 May, 1884 (only surviving son of late Hugh Mitchell, of the Madras army); born , 1850.
44, Hogarth Road, W.

**Mitchell,** James, M.A., Christ Church, Oxon, 1833, J.P., D.L. Herts, a student of Lincoln's Inn 28 Jan., 1829 (then aged 19), called to the bar 30 Jan., 1835 (only son of James Mitchell, Esq., of the island of Jamaica, dec.); born , 1810; married 4 June, 1863, Caroline Augusta, 2nd dau. of late Job Thomas Syer Hanmer, of Holbrook Hall, Suffolk, capt. R.N., and has issue (see Foster's *Baronetage*).
Holbrook Hall, Sudbury, Suffolk; 33, Ennismore Gardens, S.W.

**Mitchell,** Robert William Tarn, B.A., Pembroke Coll., Camb., 1884, from Eton, a student of Lincoln's Inn 17 April, 1882 (then aged 20), called to the bar 26 Jan., 1885 (only son of Robert Nathaniel Mitchell, M.D., of Brockley, Kent); born 31 Aug., 1861.
Chester House, Wickham Road, Brockley, S.E.

**Mitchell,** Thomas John, a member of the Northern circuit, a student of the Inner Temple 14 Jan., 1861 (then aged 27), called to the bar 17 Nov., 1863 (2nd son of Alexander Mitchell, Esq., of Aberdeen, dec.); born , 1834.

**Mitchell,** William, a member of the Northern circuit, a student of the Middle Temple 11 Jan., 1879, called to the bar 3 May, 1882 (2nd son of William Mitchell, J.P., of Montrose, N.B., merchant and shipowner); born , .
2, Brick Court, Temple, E.C.

**Mitchell,** William Henry, matric. Trin. Coll., Dublin, late police magistrate colony of Hong Kong, a student of Lincoln's Inn 13 March, 1863 (then aged 48), called to the bar 9 June, 1865 (eldest son of David Mitchell, of Galway, Ireland, merchant); born , 1815.
Hong Kong.

**Mitchison,** Arthur Maw, B.A. Pembroke Coll., Oxon, a member of the North-eastern circuit, a student of the Inner Temple 20 June, 1876 (then aged 21), called to the bar 7 May, 1879 (4th son of William Anthony Mitchison, of Manor House, Sunbury, Middlesex, J.P.); born , 1855.
Manor House, Sunbury-on-Thames; 2, Plowden Buildings, Temple, E.C.

**Mitra,** Avinasa Chandon, practises before the High Court at Calcutta, a student of the Middle Temple 12 Nov., 1873, called to the bar 28 June, 1876 (2nd son of Kshiton Mohan Mitra, of Sulkeah, Bengal, pleader magistrates' court Bengal); born , 1851.
Calcutta.

**Mitra,** Krishna Nath, practises before the High Court at Calcutta, late of Calcutta Univ., a student of Lincoln's Inn 3 Nov., 1877 (then aged 25), called to the bar 9 June, 1880 (5th son of Madhut Chunder Mitra, of Calcutta); born , 1852.
Calcutta.

**Mitra,** Narendra Natha, matric. Calcutta Univ., a student of the Middle Temple 2 Nov., 1881, called to the bar 25 June, 1884 (2nd son of late Goura Sunker Mitra, of Calcutta, doctor); born , 1861.

**Mittra,** Pramattra Nath, practises before the High Court at Calcutta, a student of the Middle Temple 13 Nov., 1871, called to the bar 26 Jan., 1875 (eldest son of Bippra Dass Mittra, of Calcutta, engineer); born , 1852.
Calcutta.

**Mittra,** Raj Narain, B.A., St. Catherine Hall, Camb., 1876, practises before the High Court at Calcutta, a student of the Middle Temple 6 Nov., 1869, called to the bar 6 June, 1872 (2nd son of late Beereshur Mittra, of Calcutta, zemindar); born , 1846.
Shampooker Street, Calcutta.

**Modi,** Jijibhai Edalji, B.A. Bombay Univ., a student of Lincoln's Inn 3 May, 1882 (then aged 25), called to the bar 26 Jan., 1885 (only son of Edalji Rastamji Modi, of Bombay merchant); born , 1857.
Northbrook Indian Club; 3, Whitehall Gardens, S.W.

**Moffat,** Cornelius William, a student of the Middle Temple 31 Oct., 1835, called to the bar 22 Nov., 1844 (2nd son of William Moffat, of Elm Lodge, near Southampton); born , ; married 30 June, 1847, Catherine, 2nd dau. of late R. F. Roberts, Esq., of Burton Bradstock, Dorset.

**Moffat,** Douglas, D.C.L., Christ Church, Oxon, 1879, B.A. 1866, M.A. 1870, B.C.L. 1873, a student of the Inner Temple 13 April, 1866 (then aged 22), called to the bar 26 Jan., 1875 (eldest son of Major Moffat, of Haperton, co. Roxburgh, dec.); born , 1844; married 12 April, 1881, Lilian Elizabeth, 2nd dau. of late Lewis Edwards, Esq., of Calcutta.
Edenhall, Kelso, N.B.; New University Club.

**Moke,** George Edward, B.A., Brasenose Coll., Oxon, a student of the Inner Temple 19 Jan., 1882 (then aged 23), called to the bar 26 Jan., 1885 (only son of late George Louis Augustus Moke, of London, dec.); born , 1859.
49, Cromwell House, South Kensington, S.W.

**Molesworth,** Bagot Francis (George Bagot Gosset Francis Richard Pigot Molesworth), B.A. King's Coll., Camb., sixteenth wrangler 1875, mathematical lecturer 1875-6, goes the Northern circuit, a student of Lincoln's Inn 2 May, 1876 (then aged 23), called to the bar 25 June, 1879 (eldest son of late Rev. Robert Francis Molesworth, rector of St. Mary March, Camb.); born 23 Jan., 1853 (see Foster's *Peerage*).
57, Queen's Gate, S.W.

**Moline,** Edgar Robert, B.A., St. Peter's Coll., Camb., 1878, matric. London Univ. 1873, a student of the Inner Temple 29 Oct., 1879 (then aged 24), called to the bar 18 April, 1883 (2nd son of Frank Moline, of Bristol, co. Glouc.); born , 1855.
5, Pump Court, Temple, E.C.

**Molloy,** Bernard Charles, M.P. King's Co. since 1880, private chamberlain to His Holiness the Pope, président d'honneur des Chevaliers Sauveteurs, sometime capt. in the French army, matric. London Univ. 1857 from St. Edmund's Coll., Ware, educated at Paris and Bonn Univs., a student of the Middle Temple 14 Jan., 1869, called to the bar 26 Jan., 1872 (2nd son of Kedo John Molloy, late of Cornolare, M.A., M.D., dec.); born , 1843.
3, Elm Court, Temple, E.C.

**Molloy,** James Lynam, M.A., (classical prizeman) Catholic Univ., Ireland, private chamberlain at the Court of the Vatican, secretary of attorney-general late Sir John Holker, M.P., author of *Our Autumn Holiday on French Rivers*, matric. London Univ. 1854, a student of the Middle Temple 17 Feb., 1859, called to the bar 6 June, 1863 (eldest son of Kedo John Molloy, late of Cornolare, M.A., M.D., dec.); born , ; married 21 July, 18—, Florence Emma, youngest dau. of Henry Baskerville, of Crowsley Park, Oxon, D.L.
Woolleys, Henley-on-Thames; 3, Elm Court, Temple, E.C.; Wyndham Club.

**Moloney,** Michael, B.A., a member of the South-eastern circuit, a student of the Middle Temple 16 Nov., 1868, called to the bar 17 Nov., 1875 (2nd son of Timothy Moloney, of Rathmore Cottage, co. Limerick); born ,
Fountain Court or 1, Essex Court, Temple, E.C.

**Molyneux,** Edward Elcock, LL.B. London Univ. 1840, a student of the Inner Temple 11 Jan., 1839 (then aged 25), called to the bar 7 June, 1844 (eldest son of Edward Elcock Molyneux, of London, formerly of York, gent.); born , 1814.

**Moncamp,** Philippe Gaston Martin, practises before the supreme court of the Mauritius, a student of the Inner Temple 2 Nov., 1857 (then aged 19), called to the bar 30 April, 1861 (eldest son of Gaston Moncamp, of Port Louis, Mauritius, planter); born , 1838.
Port Louis, Mauritius.

**Monck,** William Berkeley, B.A. Magdalen Coll., Oxon, a member of the Oxford circuit, J.P. Berks, a student of the Inner Temple 7 Nov., 1864 (then aged 22), called to the bar 27 Jan., 1868 (eldest son of John Bligh Monck, Esq., of Coley Park, Berks); born 8 April, 1842; married 26 Sept., 1872, Althea Paulina Louisa, eldest dau. of Charles Alexander Fanshawe, Esq., of Grodno, Russia, and has issue (see Foster's *Peerage*).
Coley Park, near Reading.

**Monckton,** Edward Philip, B.A., Trin. Coll., Camb., 1864, went the Midland circuit, J.P. Northants and liberty of Peterborough, capt. Northants and Rutland militia, high sheriff Rutland 1883-4, editor of *Baylis' Law of Domestic Servants*, a student of the Inner Temple 27 Jan., 1864 (then aged 23), called to the bar 17 Nov., 1868 (eldest son of late Edward Henry Cradock Monckton, Esq., of Fineshade Abbey, Northants); born 18 July, 1840; married 25 Sept., 1866, Christabel, 2nd dau. of Rev. Christopher Dunkin Francis, vicar of Tysoe, co. Warwick, and has issue (see Foster's *Peerage*, V. GALWAY).
Fineshade Abbey, Stamford; Lamb Buildings, Temple, E.C.; Junior Carlton Club.

**Monckton,** Horace Woollaston, a member of the Midland circuit, a student of the Inner Temple 18 April, 1877 (then aged 18), called to the bar 26 Jan., 1880 (eldest son of Lt.-Col. the Hon. Horace Manners Monckton, of Crowthorne, Berks); born 18 Aug., 1857 (see Foster's *Peerage*, V. GALWAY).
1, Hare Court, Temple, E.C.; Junior Carlton Club.

**Monckton,** John Lionel Alexander, educated at Oriel Coll., Oxon, a student of Lincoln's Inn 16 Jan., 1882 (then aged 20), called to the bar 26 Jan., 1885 (eldest son of Sir John Braddick Monckton, town clerk city of London); born , 1862 (see Foster's *Baronetage*).
59, Cromwell Road, S.W.

**Moncreiff,** Hon. Frederick Charles, undergrad. New Coll., Oxon, a member of the North-eastern circuit, author of *Liability of Innkeepers* and *Wit and Wisdom of the Bench and the Bar*, a student of the Middle Temple 6 May, 1869, called to the bar 30 April, 1874 (4th son of Rt. Hon. James, Lord Moncreiff, LL.D.); born 15 Oct., 1847 (see Foster's *Peerage*).
24, Davies Street, Berkeley Square, W.; 3, Pump Court, Temple, E.C.

**Money,** Ernest Montagu, assistant magistrate at Mozufferpore, B.C.S., a trooper in Tirhoot mounted rifles, a student of the Middle Temple 31 Oct., 1868, called to the bar 6 June, 1871 (eldest son of Rowland Money, late B.C.S.); born 28 Dec., 1848.

**Money,** George Henry, M.A., Trin. Coll., Camb., 1847, a student of the Inner Temple 12 April, 1843 (then aged 23), called to the bar 20 Nov., 1846 (2nd son of George Money, Esq., of Whetham, near Calne, Wilts, sometime master in equity, accountant-general and keeper of the records in the supreme court of judicature Calcutta); born , 1820.

**Money,** William Bayley, practises before the High Court at Calcutta, a student of the Middle Temple 24 April, 1843, called to the bar 12 May, 1848 (eldest son of George Money, Esq., of Whetham House, Wilts, aforesaid); born , ; married 1st, , , Eleanor, dau. of Sir Edward Poore, Bart.; she died s.p. 2 July, 1873.

Calcutta.

**Monk,** Charles James, M.P. Gloucester April to Aug., 1859, and since 1865, M.A., Trin. Coll., Camb., 1850 (Sir William Brown's medallist 1845), and member's prizeman 1846, 1847, from Eton, chancellor of the diocese of Gloucester 1859-84 and of Bristol 1855-84, J.P., D.L. co. Gloucester, president of Association of Chambers of Commerce of United Kingdom 1881-4, a student of Lincoln's Inn 21 Nov., 1845 (then aged 20), called to the bar 11 June, 1850 (only son of Rt. Rev. James Henry Monk, late lord bishop of Gloucester and Bristol); born , 1824; married , 1853, Julia, dau. of late P. Ralli, Esq., of London; she died , .

Mersham Hatch, Ashford, Kent; 5, Buckingham Gate, S.W.; Travellers', Reform, Hurlingham, and Turf Clubs.

**Monk Bretton,** Baron (Rt. Hon. John George Dodson, P.C. 1872), of Conyboro and of Hurstpierpoint, Sussex, so created Nov., 1884, M.A., Christ Church, Oxon, 1850, chancellor of the duchy of Lancaster 1882-4. M.P. East Sussex 1857-74, Chester 1874-80, Scarborough July, 1880, to Oct., 1884, J.P., D.L. Sussex, M.R.I., F.R.G.S., director of Rock Assurance Company, chairman of ways and means and deputy speaker House of Commons 1865-72, financial secretary of the treasury 1873-4, president of the Local Government Board 1880-2, a student of Lincoln's Inn 26 Jan., 1848 (then aged 22), called to the bar 6 June, 1853 (only son of Rt. Hon. Sir John Dodson, M.P., late dean of the arches and judge of the prerogative court of Canterbury, dec.); born 18 Oct., 1825; married 3 Jan., 1856, Florence, 2nd dau. of W. S. Campion, Esq., of Danny Park, Sussex, and has issue (see Foster's *Peerage*).

Conyboro, Lewes, Sussex; 6, Seamore Place, Mayfair, W.; Brooks', Reform, Devonshire, University, Grosvenor, and Farmers' Clubs.

**Monkhouse,** Joseph Robert, B.A. St. Alban Hall, Oxon, a student of Lincoln's Inn 31 Oct., 1851 (then aged 23), called to the bar 17 Nov., 1854 (eldest son of Cyril John Monkhouse, of London, gent.); born , 1828.

Care of 31, Hamilton Gardens, St John's Wood, N.W.

**Monnington,** Walter, B.A. Worcester Coll., Oxon, a member of the Midland circuit, a student of the Inner Temple 23 Nov., 1871 (then aged 23), called to the bar 30 April, 1875 (3rd son of Rev. George Monnington, vicar of Bitteswell, co. Leic., 1844-81); born , 1848.

3, Hare Court, Temple, E.C.

**Monro,** Alexander, M.A. Oriel Coll., Oxon, a student of the Inner Temple 6 May, 1871 (then aged 24), called to the bar 30 April, 1874 (eldest son of Henry Monro, of St. Servan, Brittany, France, gent., dec.); born , 1847; married 24 April, 1879, Elvalyn Agnes, only dau. of late A. Dingwall, Esq., advocate.

**Monro,** Charles Henry, M.A., Caius Coll., Camb., 1860, fellow 1857, law lecturer, a student of Lincoln's Inn 14 April, 1858 (then aged 22), called to the bar 17 Nov., 1863 (2nd son of Cecil Monro, of Hadley, Middlesex, a registrar of the Court of Chancery); born 17 March, 1835 (see Foster's *Baronetage*, MUNRO).

Hadley, Barnet, N.

**Monro,** Robert Webber, M.A. Balliol Coll., Oxon, B.A. 1861, a clerk in the House of Lords since 1869, a student of Lincoln's Inn 28 May, 1860 (then aged 22), called to the bar 26 Jan., 1864 (only son of John Boscawen Monro, of the Middle Temple, bar.-at-law, dec.); born 28 March, 1838; married 2 June, 1870, Frances Mary, 2nd dau. of Duncan Davidson, of Tilliechetly, co. Aberdeen, and had issue (see Foster's *Baronetage*, MUNRO).

11, Kensington Gardens Terrace, W.; House of Lords, S.W.

**Montague,** Francis Charles, B.A., Oriel Coll., Oxon, 1883, B.A. London Univ. 1878 and a member of Convocation, a student of Lincoln's Inn 11 Nov., 1879 (then aged 21), called to the bar 6 June, 1883 (eldest son of Frank Montague, Esq., of Twickenham, Middlesex); born 31 Aug., 1858.

Rosenau, St. Margaret's, Twickenham; 12, New Court, Lincoln's Inn, W.C.

**Montefiore,** John, educated at Harrow, a member of the South-eastern circuit, a student of the Middle Temple 8 April, 1880, called to the bar 26 Jan., 1883 (elder son of John Montefiore, of Streatham Hill, London) born , 1851.

10, Christ Church Road, Streatham Hill, S.W. Middle Temple Lane, E.C.

**Montefiore,** Joseph Gompertz, a member of the South-eastern circuit, a student of the Middle Temple 12 April, 1870, called to the bar 27 Jan., 1873 (youngest son of Jacob Montefiore, Esq., of Brighton); born , ; married at Wiesbaden 20 Aug., 1876, and at Paris 17 Sept. following, Eugenie, 2nd dau. of Surgeon-Major Gerald de Wilton, M.D., 29th Madras N.I., and has issue (see Foster's *Baronetage*).

2, Norfolk Road Villas, Bayswater, W.; 1, Cloisters, Temple, E.C.

**Montgomerie,** Frederick Butler Molineux, M.A. Balliol Coll., Oxon, B.A. 1855, a student of the Inner Temple 22 Nov., 1858 (then aged 25), called to the bar 17 Nov., 1863 (only son of Frederick Molineux Montgomerie, of St. Leonard's-on-Sea); born , 1833; married 22 Nov., 1878, Isabella, eldest dau. of Hon. Colin Lindsay, of Deer Park, Honiton, and has issue (see Foster's *Peerage*, E. CRAWFORD AND BALCARRES).
1, Cromwell Place, S.W.; 21, Old Buildings, Lincoln's Inn, W.C.

**Montgomery,** Robert Mortimer, a student of the Middle Temple 2 Nov., 1852, called to the bar 6 June, 1855 (3rd son of Robert Montgomery, of Belfast, co. Antrim, solicitor, dec.); born , .

**De Montmorency,** Mervyn Standish, B.A. Wadham Coll., Oxon, a student of the Inner Temple 4 May, 1866 (then aged 21), called to the bar 26 Jan., 1870 (3rd son of late John de Montmorency, Esq., of Castle Morres, co. Kilkenny); born , 1845; married 19 June, 1883, Anne, widow of Baron A. G. E. de Geer, of Zeist, Holland (see Foster's *Peerage*, V. MOUNTMORRES).
Care of Castle Morres, Knocktopher, co. Kilkenny.

**Montriou,** William Austin, professor of law and jurisprudence Presidency Coll., Calcutta, 1857, practised before the High Court at Calcutta, author of *Institutes of Jurisprudence* and *The Hindu Will of Bengal*, a student of the Inner Temple 3 June, 1831 (then aged 21), called to the bar 27 Jan., 1837 (eldest son of William Montriou, of Staple Inn, London, gent.); born , 1810.
Calcutta.

**Monypenny,** Phillips Dunn, a student of Lincoln's Inn 24 Jan., 1838 (then aged 25), called to the bar 24 April, 1841 (2nd son of Robert Monypenny, Esq., late of Merrington Place, Rolvenden, Kent); born , 1813.
Care of Hadlow Vicarage, Tunbridge Wells.

**Monypenny,** Robert Phillips Dearden, B.A. Trin. Coll., Oxon, a student of Lincoln's Inn 16 Jan., 1860 (then aged 23), called to the bar 6 June, 1864 (only son of Robert Joseph Monypenny, Esq., late of Maytham Hall, Kent, dec.); born , 1837.
Maytham Hall, Ashford, Kent.

**Moody,** George, M.A., St. John's Coll., Camb., 1859, a student of Lincoln's Inn 16 April, 1856 (then aged 23), called to the bar 17 Nov., 1862 (eldest son of James Moody, of Clerkenwell); born , 1833.
3, Pump Court, Temple, E.C.

**Mookerjey,** Bipin Behary, a student of the Inner Temple 15 Nov., 1872 (then aged 21), called to the bar 11 June, 1875 (only son of Raj Bullub Mookerjey, of Hurripore, Nuddeah, Bengal); born , 1851.
Calcutta.

**Moon,** Edward Robert Pacy, M.A., (late scholar), New Coll., Oxon, a member of the Northern-circuit, a student of the Inner Temple 2 July, 1881 (then aged 23), called to the bar 7 May, 1884 (eldest son of Robert Moon, of the Inner Temple, bar.-at-law); born , 1858.
45, Cleveland Square, Hyde Park, W.; 6, New Square, Lincoln's Inn, W.C.

**Moon,** Ernest Robert, LL.B., Trin. Coll., Camb., 1877, a member of the Northern circuit, a student of the Inner Temple 19 March, 1875 (then aged 20), called to the bar 18 Nov., 1878 (4th son of Richard Moon, Esq., of Harrow Weald, Middlesex); born , 1855.
46, Elm Park Gardens, South Kensington, S.W.; 2, Temple Gardens, E.C.

**Moon,** Robert, M.A. (hon. fellow), Queen's Coll., Camb., 1841, a student of the Inner Temple 15 Nov., 1838 (then aged 21), called to the bar 26 Jan., 1844 (2nd son of Richard Moon, of Liverpool, merchant); born , 1817.
45, Cleveland Square, Hyde Park, W.; 6, New Square, W.C.

**Mooney,** Harcourt, a student of the Middle Temple 2 Nov., 1835, called to the bar 12 June, 1840 (4th son of Rev. Daniel Mooney, of Trin. Coll., Dublin); born , .

**Moore,** Charles Edward, a student of the Middle Temple 5 May, 1865, called to the bar 6 June, 1868 (eldest son of Rev. Edward Moore, of Boughton Malherbe, Kent); born , ; married 13 Jan., 1885, Rosalie Sarah, 3rd dau. of William Butler, of Chelmsford, Esq.
Boughton Malherbe Rectory, Maidstone.

**Moore,** Charles Paget, a student of Gray's Inn 15 May, 1876, called to the bar 9 June, 1880 (eldest son of Charles William Moore, of Tewkesbury, co. Glouc., solicitor); born , .
Tewkesbury.

**Moore,** Clement Henry Smiles, matric. London Univ. 1881, a student of the Middle Temple 9 May, 1881, called to the bar 25 June, 1884 (3rd son of Charles William Moore, of Tewkesbury, co. Glouc., solicitor); born , .
Tewkesbury, co. Gloucester.

**Moore,** Edward George (Augustus Harcourt), M.A., St. John's Coll., Camb., 1854, late captain royal North Down militia (rifles), a student of Lincoln's Inn 15 April, 1851 (then aged 21), called to the bar 9 June, 1854 (eldest son of late Rev. and Hon. Edward George Moore, canon of Windsor); born 27 Nov., 1829 (see Foster's *Peerage*, E. MOUNTCASHELL).
88, St. James' Street, S.W.

**Moore,** Edward Samuel Farrier, a student of Lincoln's Inn 10 Jan., 1862 (then aged 22), called to the bar 9 June, 1865 (only son of William Gosling Moore, Esq., of London); born , 1841.

**Moore**, George Osborne, a member of the South-eastern circuit, commander R.N. 1873 (retired 1874), a student of the Inner Temple 6 Nov., 1874 (then aged 30), called to the bar 17 Nov., 1877 (youngest son of late Philip Charles Moore, a proctor of Doctors' Commons); born , 1844.
Oakfield, Eltham, Kent; 7, King's Bench Walk, Temple, E.C.

**Moore**, Henry William, B.A., Trin. Coll., Camb., 1865, a student of the Inner Temple 14 Nov., 1863 (then aged 21), called to the bar 17 Nov., 1866 (eldest son of Joseph William Moore, Esq., of Brighton); born , 1842.

**Moore**, Hildebrand Ogle, a student of the Middle Temple 19 Nov., 1874, called to the bar 27 Jan., 1879 (6th son of Very Rev. William Moore, late dean of Clogher, co. Tyrone); born , ; married 8 Oct., 1881, Essie, only dau. of late William Hopkinson, of Addlestone, Surrey.
4, Garden Court, Temple, E.C.

**Moore**, John Alldin, M.A., St. John's Coll., Camb., 1845, a special pleader 1843-7, a commissioner of lieutenancy for city of London 1868, one of the court of assistants and twice master of the Skinners' Company, a student of the Inner Temple 11 Jan., 1839 (then aged 20), called to the bar 19 Nov., 1847 (eldest son of Thomas Moore, of London, merchant); born 13 Nov., 1818; married 20 June, 1844, Harriet Masters, dau. of late Thomas Usborne, Esq., of Croydon.
95, South Hill Park, Hampstead Heath, N.W.; Oxford and Cambridge Club.

**Moore**, John Byers Gunning, M.A., St. Peter's Coll., Camb., 1866, J.P. co. Tyrone, high sheriff 1871, a student of Lincoln's Inn 5 June, 1861 (then aged 20), called to the bar 1 May, 1865 (eldest son of James Moore, Esq., of Glenville, co. Antrim); born , 1841; married , 1869, Ada, dau. of late Thomas West, Esq., of Prinsted, Sussex.
Loymount, Cookstown, co. Tyrone; New University Club, S.W.

**Carrick-Moore**, John, F.R.S., M.A., Queen's Coll., Camb., 1830, educated at Westminster School, J.P., D.L. co. Wigtown, a student of the Inner Temple 29 Jan., 1824, called to the bar 28 Jan., 1831 (eldest son of James Carrick-Moore, Esq., of Corswall, co. Wigtown, N.B.); born , 1805; married , 1835, Caroline, youngest dau. of John Bradley, Esq.; she died , 1876, leaving issue.
Corswall, Stranraer, N.B.; Brook Farm, Cobham, Surrey; 113, Eaton Square, S.W.

**Moore**, John Wilson, undergrad. Pembroke Coll., Oxon, a member of the Midland circuit, a student of the Inner Temple, 21 Jan. 1857 (then aged 21), called to the bar 1 May, 1871 (only son of Ambrose Moore, Esq., of Wandsworth, Surrey); born , 1836.
St. Anne's House, Wandsworth; 85, Brick Lane, E.

**Moore**, Robert Garret, undergrad. Trin. Coll., Camb., a student of the Inner Temple 14 Jan., 1873 (then aged 20), called to the bar 17 Nov., 1875 (eldest son of Robert Waters Moore, of Adelaide, South Australia, surgeon) born , 1853.
Adelaide, South Australia.

**Moore**, Samuel, B.A. Trin. Coll., Camb., equity draftsman and conveyancer, a student of Lincoln's Inn 22 March, 1879 (then aged 40), called to the bar 26 Jan., 1882 (eldest son of William Cameron Moore, Esq., of Bamford, co. Derby); born 1 Dec., 1838.
Chorlton-on-Medlock; 60, King Street, Manchester.

**Moore**, Sandford, B.A. Trin. Coll., Dublin, 1866, M.B., surgeon-major in the army since 1878, assistant professor military hygiene, Netley 1882, author of *Notes with Prussians in the Loire Campaign* 1870-1, *The Manual for Training Bearer-Companies*, a student of the Inner Temple 9 Nov., 1878 (then aged 35), called to the bar 29 June, 1881 (only surviving son of Rev. George Beatty Moore, of Newton Forbes, co. Longford); born 12 July, 1843.
Netley, Southampton.

**Moore**, Stevenson Stewart, B.A., Keble Coll., Oxon, 1880, a member of the South Wales circuit, a student of the Middle Temple 27 Oct., 1879, lecture prize Dec., 1880, and Dec., 1881, called to the bar 21 June, 1882 (son of Rev. John S. Moore, of Pagenham, Essex); born , .
2, Essex Court, Temple, E.C.

**Moore**, Stuart Archibald, a student of the Inner Temple 24 Jan., 1880 (then aged 38), called to the bar 25 June, 1884 (4th son of late Barlow Brass Moore, of the Lawn, South Lambeth, Surrey); born , 1842.
1, Serjeants' Inn, W.C.

**Moore**, Thomas, B.A., Jesus Coll., Camb., 1880, a student of the Inner Temple 27 Jan., 1879 (then aged 22), called to the bar 21 June, 1882 (only son of late Edward Moore, of Burnley, co. Lanc.); born , 1857.

**Tunnard-Moore**, Thomas Coney, B.A. Magdalen Coll., Oxon, from Rugby, a member of the Midland circuit, J.P. co. Lincoln (parts of Holland), late lieut. royal South Lincoln militia, assumed the additional surname of Tunnard, a student of Lincoln's Inn 17 June, 1876 (then aged 21), called to the bar 25 June, 1879 (eldest son of Charles Thomas John Moore, of Frampton Hall, co. Linc., col. royal South Lincoln militia); born 29 Dec., 1854.
Frampton Hall, Boston, co. Lincoln; 1, New Court, Temple, or 7, Furnivall's Inn, E.C.

**Moore**, William Robert, B.A., St. John's Coll., Camb., 1880, a member of the Western circuit, a student of the Inner Temple 13 Nov., 1878 (then aged 24), called to the bar 7 May, 1884 (only son of William Moore, of Highbullen, Devon); born 16 Nov., 1853.
Highbullen, Chittlehamholt, Devon; 1, Harcourt Buildings, Temple, E.C.

**Moorhouse,** William Sefton, practises before the supreme court of New Zealand, a student of the Middle Temple 17 Nov., 1847, called to the bar 22 Nov., 1850 (eldest son of William Moorhouse, Esq., of Knottingley, York); born , .
Christchurch, New Zealand.

**Moorsom,** James Marshall, B.A., Trin. Coll., Camb., 1860, a member of the South-eastern circuit, examiner in common law to Inns of Court 1884, a student of the Inner Temple 18 Nov., 1858 (then aged 20), called to the bar 26 Jan., 1863 (4th son of late Vice-Admiral Constantine Richard Moorsom); born , 1838; married 25 July, 1877, Emma Catherine, eldest dau. of William Browne, Esq., of Tallintire Hall, Cumberland.
4, St. Alban's Road, Kensington, W.; 2, Paper Buildings, Temple, E.C.

**Morasso,** Alfred Cyril, matric. King's Coll., London, a student of the Middle Temple 24 Jan., 1881, called to the bar 17 Nov., 1884 (6th son of Andrew Morasso, of Gibraltar); born , .
33, Lornesfield Road, Finsbury Park, N.

**More,** Robert Jasper, M.P. South Salop 1865-8, M.A., B.C.L., Balliol Coll., Oxon, 1862, J.P., D.L. Salop, high sheriff 1881, J.P. co. Montgomery, a member of the Oxford circuit, a student of Lincoln's Inn 19 April, 1859 (then aged 22), called to the bar 6 June, 1863 (only son of Rev. Thomas Frederick More, of Linley Hall, Salop); born , 1837; married , 1871, Evaline Frances, dau. of Rev. Canon Carr, of St. Helen's, Lancashire, and has issue.
The Hall, Cleobury North, Bridgnorth; Linley, Bishop's Castle; Brooks', Devonshire, and Oxford & Cambridge Clubs.

**Moreton,** Thomas, a member of the Oxford circuit, a student of the Middle Temple 19 Nov., 1870, called to the bar 17 Nov., 1873 (2nd son of Henry Moreton, of Chipping Wycombe, Bucks); born , ; married 1 Oct., 1881, Alice Mary, 2nd dau. of late George Jaques, of London.
2, Cloisters, Temple, E.C.

**Morgan,** Christopher Hird, M.A., Caius Coll., Camb., 1884, a student of Lincoln's Inn 21 Nov., 1877 (then aged 19), called to the bar 26 Jan., 1883 (eldest son of Howard Spear Morgan, Esq., of Tegfynydd, co. Carmarthen); born , 1858.
Tegfynydd, Carmarthenshire.

**De Morgan,** George, a student of the Middle Temple 11 Jan., 1837, called to the bar 27 Jan., 1837 (2nd son of late John de Morgan, col. in the Indian army, dec.); born , ; married 10 April, 1844, Josephine, 3rd dau. of Vice-Admiral Sir Joseph Coghill-Coghill, Bart., and has issue (see Foster's *Baronetage*).
48, Holland Street, Kensington, W.

**Morgan,** Rt. Hon. George Osborne, Q.C., M.P. Denbighshire since Nov., 1868, judge advocate-general since April, 1880, M.A. Balliol Coll., Oxon, B.A. (1st class classics) 1850, Newdigate prize English verse and chancellor's prize English essay, Craven scholar, Eldon law scholar, and Stowell civil law fellow, author of *Chancery Acts and Orders*, joint author of *Morgan and Wurtzburg's Costs in Chancery*, J.P. Denbighshire, P.C. May, 1880, examiner in equity to Inns of Court since 1877, a student of Lincoln's Inn 6 June, 1850 (then aged 24), called to the bar 6 June, 1853, Q.C. 23 June, 1869, bencher 2 Nov., 1869 (eldest son of Rev. Morgan Morgan, of Conway, co. Carnarvon); born 8 May, 1826; married 12 June, 1856, Emily, 2nd dau. of late Leopold Reiss, Esq., of Broom House, near Manchester.
Brymbo Hall, Wrexham; 59, Green Street, Grosvenor Square, W.; 35, Great George Street, S.W.; 9, Old Square, Lincoln's Inn, W.C.; Athenæum, Devonshire, and Oxford & Cambridge Clubs.

**Morgan,** John Lloyd, B.A., Trin. Hall., Camb., 1884, J.P. co. Carmarthen, a student of the Inner Temple 23 June, 1881 (then aged 20), called to the bar 7 May, 1884 (younger son of Rev. William Morgan, professor of theology at Presbyterian Coll., Carmarthen); born , 1861.
Carmarthen.

**De Morgan,** Joscelyn Augustus, B.A., Trin. Coll., Camb., 1871, a student of Lincoln's Inn 9 Nov., 1869 (then aged 21), called to the bar 18 Nov., 1872 (eldest son of George de Morgan, of the Middle Temple, bar.-at-law); born , 1848.
48, Holland Street, Kensington, W.; 7, Stone Buildings, Lincoln's Inn, W.C.

**Morgan,** Richard Hillebrand, B.A., St. John's Coll., Camb., 1867, registrar of diocese of Colombo, acting deputy Queen's advocate Ceylon, a student of Lincoln's Inn 20 April, 1863 (then aged 18), called to the bar 30 April, 1868 (eldest son of Richard Francis Morgan, of Colombo, Ceylon, Queen's advocate); born , 1845; married 5 Aug., 1868, Charlotte Caroline Johanna, eldest dau. of Adolph Coqui, Esq., late of Natal.
Ceylon.

**Morgan,** Richard Owen Stewart, practises before the supreme court of Ceylon, acting commissioner of court of requests and police magistrate of Penadura, private secretary to Mr. Justice Stewart, acting registrar of diocese of Colombo, a student of the Inner Temple 24 April, 1869 (then aged 18), called to the bar 30 April, 1872 [youngest son of (Hon.) Richard Francis Morgan, Queen's advocate Ceylon]; born , 1851.
Ceylon.

**Morgan,** Sir Walter, chief justice North-west Provinces Bengal 1866-71, chief justice High Court of Judicature Madras 1871-9, knighted 13 June, 1866, judge of High Court of Bengal 1862-6, a student of the Inner Temple 12 Nov., 1840 (then aged 19), went to

the Middle Temple 7, and called to the bar there 22, Nov., 1844 (only son of Walter Morgan, Esq., of Merthyr Tydfil, co. Glamorgan); born , 1821; married , , Ada Maria ; she died 5 Feb., 1884, leaving issue.
Naish House, Nailsea, Somerset; 11, Linden Gardens, S.W.; Oriental Club.

**Moriarty**, James, educated at Stonyhurst Coll. and Trin. Coll., Dublin, a student of Gray's Inn 1 Nov., 1881, went to the Middle Temple 8 Aug., 1882, where he was called to the bar 26 Jan., 1884 (eldest son of John Moriarty, of Mallow, co. Cork, solicitor); born , .
Mallow, co. Cork; Goldsmith's Buildings, Temple, E.C.

**Morice**, Beaumont, LL.B. London Univ. 1879 and a member of Convocation, a law tutor, lecturer on common law and bankruptcy at the Birkbeck Institution, a member of the South-eastern circuit, a student of the Middle Temple 7 Nov., 1873, called to the bar 13 June, 1877 (youngest son of Lewis Morice, of Trefflys, Erith, Kent); born , .
Trefflys, Erith, Kent; 4, Essex Court, Temple, E.C.

**Morice**, George Thomas, B.A., Lincoln Coll., Oxon, 1881, a student of the Middle Temple 20 Jan., 1881, called to the bar 17 Nov., 1883 (4th son of David Robert Morice, late of Aberdeen, N.B., advocate); born , .

**Morland**, William Courtenay, M.A., Christ Church, Oxon, 1842, from Eton, high sheriff Sussex 1876, J.P., D.L. Kent, a student of Lincoln's Inn 20 March, 1839 (then aged 21), called to the bar 24 Nov., 1843 (only son of late Col. Charles Morland); born 13 March, 1818; married 27 June, 1843, Margaretta Eliza, 3rd dau. of late Genl. Sir William Cator, K.C.B., and has issue (see Foster's *Baronetage*, FARNABY-LENNARD).
The Court Lodge, Lamberhurst; Oxford and Cambridge Club, S.W.

**Morley**, Arnold, M.P. Nottingham since May, 1880, M.A., Trin. Coll., Camb., 1874, a member of the Midland circuit, a student of the Inner Temple 22 Jan., 1870 (then aged 20), called to the bar 17 Nov., 1873 (4th son of Samuel Morley, Esq., M.P., of Hall Place, Kent); born , 1849.
12, St. James' Place, S.W.; 2, Temple Gardens, E.C.; Reform, Brooks', National Liberal, and New University Clubs, S.W.

**Morley**, John, M.P. Newcastle-on-Tyne since Feb., 1883, LL.D. (hon.) Glasgow Univ. 1879, M.A., Lincoln Coll., Oxon, 1873, from Cheltenham Coll., sometime editor of *Fortnightly Review* and *Pall Mall Gazette*, author of *Life of Cobden*, a student of Lincoln's Inn 5 April, 1862 (then aged 23), called to the bar 17 Nov., 1873 (2nd son of Jonathan Morley, Esq., of Blackburn, co. Lanc.); born 24 Dec., 1838.
Berkeley Lodge, West Heath, Putney Heath, S.W. Athenæum, Reform and National Liberal Clubs.

**Morphett**, Eustace, B.A. St. John's Coll., Camb., a student of the Inner Temple 2 June, 1871 (then aged 23), called to the bar 6 June, 1874 (only son of George Morphett, Esq., of St. Leonards-on-Sea, Sussex); born , 1848.
St. Leonards-on-Sea.

**Morrell**, Charles Francis, B.A., Lincoln Coll., Oxon, 1875, from Cheltenham Coll., a member of the Midland circuit, author of *A Popular Statement of the Law of Wills, Probate and Administration, A Popular Statement of the Law of Insurance, A Concise Statement of the Bankruptcy Act* 1883, *Reports of Cases Decided under Bankruptcy Act* 1883, editor of *Lane's Exchequer Reports* 1605-12, a student of the Middle Temple 2 May, 1874, called to the bar 13 June, 1877 (only son of Thomas Samuel Morrell, of the Grove, near Market Rasen, co. Linc.); born 12 March, 1853; unmarried.
Bayon's Park, Market Rasen, co. Lincoln; 2, Tavistock Place, Tavistock Square, W.C.; 4, Essex Court, Temple, E.C.

**Morrell**, George Herbert, M.A., B.C.L., Exeter Coll., Oxon, 1870, from Rugby, a member of the Oxford circuit, lt.-col. Oxford Univ. rifle volunteers since 1879, J.P. Berks J.P., D.L., Oxon, a student of the Inner Temple 29 April, 1868 (then aged 23), called to the bar 26 Jan., 1871 (eldest son of Rev. George Kidd Morrell, of Moulsford, Wallingford, Berks); born 20 Feb., 1845; married 4 Feb., 1874, Emily Alicia, only child of late James Morrell, Esq., of Headington Hall, Oxon, and has issue.
Headington Hill Hall, Oxford; Junior Carlton and New University Clubs.

**Morrice**, Frederick Lancelot Hamilton, LL.B., Trin. Coll., Camb., 1878, a member of the South-eastern circuit, a student of the Inner Temple 20 June, 1876 (then aged 21), called to the bar 17 Nov., 1879 (eldest son of Frederick Francis James Morrice, of Ditchingham Hall, Norfolk); born , 1855.
Ditchingham Hall, Bungay; 1, Brick Court, Temple, E.C.

**Morrice**, John Walter, M.A., Exeter Coll., Oxon, 1845, B.A. 1843, J.P., D.L. co. Leicester, a student of Lincoln's Inn 20 April, 1841 (then aged 19), called to the bar 29 Jan., 1846 (2nd son of John Morrice, Esq., of Sidcliffe, Devon); born 1 July, 1821; married 5 Dec., 1848, Mary, 2nd dau. of John Strangeways Donaldson Selby, Esq., of Cheswick, Northumberland, and has issue.
Dean Wood, Newbury.

**Morrieson**, Edward Currie, assistant collector and magistrate Nasik, Bombay, a student of the Inner Temple 27 May, 1875 (then aged 19), called to the bar 21 June, 1882 (3rd son of David Brooke Morrieson, of Brighton); born 21 Aug., 1855 (see Foster's *Our Noble and Gentle Families*).
Nasik, Bombay.

**Morrin**, David, a student of Lincoln's Inn, 13 June, 1840 (aged 37), went to the Middle Temple 26 Jan., 1842, where he was called to the bar 3 Nov., 1843 (only son of Thomas Morrin, Esq., of London); born , 1813.

**Morris**, Charles James, matric. London Univ. 1881, a student of the Middle Temple 13 Jan., 1882, equity scholarship 1884, and of common law scholarships, 1883-4, called to the bar 17 Nov., 1884 (5th son of late Rev. John Morris, of Bradford, Yorks, dec.); born 14 March, 1860.
20, Victor Road, Bradford.

**Morris**, Edward, a student of the Middle Temple 21 Jan., 1843, called to the bar 17 April, 1846 (3rd son of Thomas Morris, Esq., of Carmarthen, dec.); born , .

**Morris**, Frederic Philipse, M.A. (scholar), Lincoln Coll., Oxon, 1841, B.A. 1838, a student of the Middle Temple 29 April, 1837, called to the bar 12 June, 1840 (3rd son of Henry Gage Morris, of Charmouth, Dorset, admiral R.N.); born 28 Nov., 1814; married 27 Aug., 1861, Mary, dau. of late Rev. Thomas Knox, D.D., rector of Runwell, Essex, etc.

**Morris**, Herbert Picton, B.A., LL.B., Trin. Coll., Camb., 1879, a student of the Inner Temple 15 June, 1877 (then aged 21), called to the bar 17 Nov., 1880 (5th son of John Grant Morris, of Allerton Priory, Liverpool); born , 1856.
Allerton Priory, Woolton, Liverpool; 84, Onslow Gardens, S.W.; 11, New Court, Carey Street, W.C.

**Morris**, John Ignatius, major R.M.L.I. 1881, a student of the Inner Temple 27 April, 1880 (then aged 38), called to the bar 26 Jan., 1883 (2nd son of Rev. George Sculthorpe Morris, vicar of Bretforton, co. Worc.); born 29 March, 1842.
Bretforton Vicarage, Evesham.

**Morris**, Lewis, M.A. Jesus Coll., Oxon, B.A. 1856, joint hon. secretary Aberystwith Univ. since 1879, author of *The Epic of Hades*, *Songs of Two Worlds*, a student of Lincoln's Inn 21 Nov., 1856 (then aged 23), certificate of honour Jan., 1861, called to the bar 18 Nov., 1861 (eldest son of Lewis Morris, of Mount Pleasant, co. Carmarthen, gent.); born , 1833.
Penteyn, co. Carmarthen; Reform and Albemarle Clubs, S.W.

**Morris**, Maurice O'Conor, B.A. (scholar) Worcester Coll., Oxon, a student of the Middle Temple 23 Jan., 1867, called to the bar 6 June, 1872 (2nd son of Rev. Benjamin Morris, of Gartnamona, King's Co., Ireland, late deputy postmaster-general Jamaica); born , .
Gartnamona, Tullamore, King's Co.; Oriental Club.

**Morris**, Philip, educated at Rugby, a student of the Middle Temple 12 Nov., 1841, called to the bar 22 Nov., 1844 (eldest son of Philip Morris, Esq., of Hurst, Salop); born , 1821.
The Hurst, Aston-on-Clun, R.S.O., Salop; Little Brompton, Shrewsbury; Wyndham Club, S.W.

**Morris**, Reginald Burnet, B.A. (law tripos), Trin. Coll., Camb., 1882, matric. London Univ. 1877, a student of the Middle Temple 11 Jan., 1881, 1st class real and personal property scholarship Hilary, 1883, called to the bar 17 Nov., 1883 (youngest son of William Morris, of the Middle Temple, bar.-at-law); born 1 April, 1859.
Union Bank Chambers, 61, Carey Street, W.C.

**Morris**, Reginald Edwin, undergraduate, Pembroke Coll., Camb., a student of the Inner Temple 16 June, 1877 (then aged 23), called to the bar 21 April, 1880 (5th son of Rev. Canon Morris, of Thornton-in-Craven, Yorks); born , 1854.
Thornton-in-Craven Rectory, Yorkshire; 6, Crown Office Row, Temple, E.C.

**Morris**, Robert, M.A., Downing Coll., Camb., 1868, a student of the Inner Temple 13 April, 1869 (then aged 26), called to the bar 26 Jan., 1872 (2nd son of George Morris, of Plymouth, Devon, gent.); born , 1843.
5, New Square, Lincoln's Inn, W.C.

**Morris**, William, author of *The Law of Railways and Other Joint Stock Companies*, held briefs in the Cumming lunacy case 1852, the Gilchrist trust (*Whichen v. Hume*) 1853, and the Cochrane succession (*Lord v. Colvin*) 1856-69, a student of the Middle Temple 15 April, 1842, called to the bar 16 Jan., 1846 (2nd son of William Morris, of Exeter, gent.); born 9 July, 1820; married 10 Aug., 1848, Sarah Anne, dau. of William Carlile, Esq., of West Brixton, Surrey.
Caversham House, Brixton Rise, S.W.

**Morris**, William, B.A., Caius Coll., Camb., 1865, recorder of Maidenhead, J.P. 1880, a student of Gray's Inn 31 Dec., 1864, called to the bar 18 Nov., 1867 (eldest son of Thomas Morris, of Reading, Berks); born 11 Feb., 1825; unmarried.
Maidenhead, Berks.

**Morrison**, Alexander Fraser, a student of the Inner Temple 23 Jan., 1880 (then aged 23), called to the bar 29 June, 1881 (eldest son of Alexander Morrison, of Melbourne, Australia, gent.); born , 1857.
Melbourne.

**Morrison**, Archibald, M.A., LL.D. Glasgow Univ., a student of the Middle Temple 20 April, 1866, called to the bar 26 Jan., 1869 (eldest son of Alexander Morrison, of Dunblane, co. Perth, dec.); born , .

**Morrison**, Francis Robert, matric. London Univ. 1876, a student of the Inner Temple 7 June, 1871 (then aged 20), called to the bar 30 April, 1874 (2nd son of William Campbell Morrison, of Hornsey, Middlesex) born , 1851.
Chupra Sarun, Behar, Bengal.

**Morrison,** George Ebenezer, a student of the Inner Temple 19 Jan., 1881 (then aged 21), equity scholarship and lecturer equity prize 1883, called to the bar 26 Jan., 1884 (7th son of Joseph Robert Morrison, of London, gent.); born 8 Jan., 1860.
102, Redcliffe Gardens, S.W.; 11, Old Square, W.C.

**Morse,** Herbert, B.A., Lincoln Coll., Oxon, 1876, a student of Lincoln's Inn 3 Nov., 1880 (then aged 26), called to the bar 6 June, 1883 (eldest son of Rev. Herbert Morse, late of Emsworth, Hants, dec.); born , 1854.
5, Stone Buildings, Lincoln's Inn, W.C.

**Morse,** Thomas Freeman, Incorporated Councils law reporter in chancery division since 1865, a student of Lincoln's Inn 24 May, 1847 (then aged 25), went to the Inner Temple 11 June, 1852, where he was called to the bar 17 Nov., 1852 (2nd son of Edward Henry Morse, late of Cheltenham, surgeon, dec.); born 4 April, 1822; married 11 Oct., 1855, Mary Haigh, youngest dau. of Joseph Wood, of Well House, Yorks, and has 2 daughters.
33, Steeles Road, South Hampstead, N.W.; 7, Quality Court, W.C.

**Anderson-Morshead,** John Yonge B.A. Univ. Coll., Oxon, from Winchester Coll., a student of the Middle Temple 4 May, 1871, called to the bar 26 Jan., 1875 (eldest son of Rev. John Philip Anderson-Morshead, of Widey Court, vicar of Salcombe Regis, Devon); born 11 June, 1846; married 21 April, 1880, Helen Beatrice, 4th dau. of late Capt. Pentyre Anderson-Morshead, R.N., and has issue.
Widey Court, near Plymouth; Salcombe Regis, Sidmouth.

**Morshead,** Walter, M.A., B.C.L., Brasenose Coll., Oxon, 1861, an examiner of the High Court of Justice since Feb., 1884, a student of Lincoln's Inn 12 Jan., 1860 (then aged 25), called to the bar there 17 Nov., 1862, admitted a barrister of the Middle Temple *ad eundem* 12 Jan., 1866 (eldest son of Rev. Henry John Morshead, of Kelly, Devon); born 8 Oct., 1834; unmarried (see Foster's *Baronetage*, TRELAWNY and MORSHEAD).
Treniffle, Launceston, Cornwall; 1, Essex Court, Temple, E.C.; New University Club, S.W.; Orleans Residential Club, Brighton.

**Morten,** Edward, B.A., Christ Coll., Camb., 1867, a member of the South-eastern circuit, a student of the Inner Temple 18 April, 1868 (then aged 22), called to the bar 26 Jan., 1871 (2nd son of Thomas Honnor Morten, of London); born , 1846.
89, Adelaide Road, N.W.; 1, New Court, Temple, E.C.

**Mortimer,** Alexander, M.A., Trin. Coll., Camb., 1872, a revising barrister on the Western circuit, law reporter (Queen's bench division) for Incorporated Council since 1875, a student of the Inner Temple 5 Nov., 1859 (then aged 21), called to the bar 26 Jan., 1863 (3rd son of Rev. G. F. W. Mortimer, D.D.); born , 1838.
63, Lincoln's Inn Fields, W.C.

**Morton,** Philip, practises before the supreme court at Lahore, Allahabad, etc., a student of the Middle Temple 3 June, 1871, called to the bar 6 June, 1874 (only son of Philip Morton, Esq., of Kennington); born , .
Lahore, North-west Provinces India.

**Moseley,** Tilson Humphrey, M.A. Wadham Coll., Oxon, a student of the Inner Temple 22 April, 1863 (then aged 24), called to the bar 6 June, 1866 (only son of Rev. Thomas Moseley, late of Brighton, dec.); born , 1839.

**Mosely,** Benjamin Lewis, LL.B. London Univ. 1874 and a member of Convocation, a student of Gray's Inn 18 April, 1871, called to the bar there 26 Jan., 1874, admitted a barrister of the Inner Temple *ad eundem* 4 May, 1874 (5th son of Ephraim Mosely, Esq., late of Dalston, London, dec.); born , .
55, Tavistock Square, W.C; 2, Brick Court, Temple, E.C.

**Mosley,** Tonman, B.A. Corpus Christi Coll., Oxon, F.S.S., a member of the Midland circuit, a student of the Inner Temple 4 Nov., 1870 (then aged 20), called to the bar 26 Jan., 1874 (2nd son of Sir Tonman Mosley, Bart., of Rolleston Hall, co. Staff.); born 16 Jan., 1850; married 22 Feb., 1881, Lady Hilda Rose Montgomerie, youngest dau. of Archibald William, 13th earl of Eglinton, and has issue (see Foster's *Baronetage*).
Bangors, Iver Heath, Uxbridge; 10, King's Bench Walk, Temple, E.C.; Oxford and Cambridge Club.

**Moss,** George Ernest, formerly a solicitor, a student of the Middle Temple 10 June, 1879, went to Lincoln's Inn 7 June, 1882, where he was called to the bar 26 Jan., 1884 (youngest son of Barnett Moss, of Manchester, surgeon dentist); born , .
77, Yerburgh Street, Whalley Range, Manchester.

**Moss,** Samuel, M.A., D.C.L. Worcester Coll., Oxon, a member of the North Wales and Chester circuit, a student of Lincoln's Inn 8 June, 1877 (then aged 19), called to the bar 21 April, 1880 (2nd son of Enoch Moss, of Scholes, Wigan, gent.); born , 1858.
Scholes, Wigan, Lancashire; 2, Tanfield Court, Temple, E.C.

**Mosse,** Benjamin Forbes, a member of the South-eastern circuit, a student of the Middle Temple 20 Jan., 1843, called to the bar 20 April, 1848 (eldest son of Thomas Mosse, Esq., of Knockfinne, Queen's Co.); born , .
Folkestone Road, Dover.

**Motabhoy,** Navrosjee Rastomjee, practises before the High Court at Bombay, a student of the Middle Temple 5 June, 1875, called to the bar 15 May, 1878 (only son of Rastomjee Navrosjee Motabhoy, of Bombay, merchant, dec.); born , 1844.
Bombay.

**Mote,** Frederick, M.A., Trin. Coll., Camb., 1884, B.A., LL.B. 1880, matric. London Univ. 1873, a student of the Inner Temple 13 April, 1877 (then aged 21), called to the bar 21 April, 1880 (4th son of James Mote, of London, solicitor); born , 1856.
7, Crown Office Row, Temple, E.C.

**Mott,** Albert, B.A. London Univ. 1843 and a member of Convocation, a student of the Middle Temple 20 Jan., 1844, called to the bar 11 June, 1847 (3rd son of Richard Mott, Esq., of London); born , ; married 28 Feb., 1867, Emma, youngest dau. of Henry Fielder, Esq., of London.
8, Old Square, Lincoln's Inn, W.C.

**Mott,** Marcus William, M.D. St. Andrews, late a surgeon in Bengal army, a student of Lincoln's Inn 19 Jan., 1869 (then aged 38), called to the bar 17 Nov., 1871 (3rd son of Charles Mott, Esq., late of Church Stretton, Salop, dec.); born , 1831.
Oriental Club, W.

**Motte,** William Radley Standish, a student of Lincoln's Inn 26 May, 1832 (then aged 23), went to the Middle Temple 26 May, 1836, where he was called to the bar 10 June, 1836 (eldest son of William Radley Motte, Esq., of Brighton); born , 1809.
Brighton.

**Moullin,** William Hilary Baliol, B.A., Wadham Coll., Oxon. 1867, a student of Lincoln's Inn 27 Jan., 1865 (then aged 20), called to the bar 27 Jan., 1868 (eldest son of William Baliol Moullin, Esq., late of the island of Guernsey, dec.); born , 1848.
Clifton, Guernsey.

**Moulsdale,** Robert Owen, B.A., Jesus Coll., Oxon, 1865, a member of the North Wales and Chester circuit, J.P. co. Denbigh, a student of the Middle Temple 16 April, 1866, called to the bar 26 Jan., 1869 (only son of Robert Owen Moulsdale, Esq., of Bryndyffryn, co. Denbigh); born , 1842.
Bryndyffryn, Llanwrst, co. Denbigh; 1, King's Bench Walk, Temple, E.C.

**Moulton,** John, M.A. Pembroke Coll., Oxon, a student of Lincoln's Inn 24 Nov., 1860 (then aged 20), called to the bar 17 Nov., 1864 (youngest son of Stephen Moulton, Esq., of Kingston House, Bradford, Wilts); born , 1840.
Kingston House, Bradford-on-Avon; 7, New Square, Lincoln's Inn, W.C.; New University Club, S.W.

**Moulton,** John Fletcher, F.R.S., M.A., Christ Coll., Camb. (fellow and lecturer) 1871, B.A. St. John's Coll. 1868, M.A. London Univ. 1868 and a member of Convocation, a member of the South-eastern circuit, a student of the Middle Temple 4 Nov., 1868, called to the bar 17 Nov., 1874 (3rd son of James Egan Moulton); born , ; married 24 April, 1875, Clara, widow of R. W. Thompson, Esq., of Edinburgh.
74 Onslow Gardens, S.W.; 11, King's Bench Walk, Temple, E.C.

**Mounsey,** Charles Herbert, assistant to collector and magistrate, etc., Vizagapatam, Madras, a student of the Middle Temple 10 Nov., 1874, called to the bar 17 Nov., 1877 (2nd son of Jasper Capper Mounsey, of South Norwood, Surrey); born 18 Dec., 1855.
Vizagapatam, Madras; Ashfield, South Norwood, S.E.

**Mount,** William George, M.A., Balliol Coll., Oxon, 1848, from Eton, J.P., D.L. Berks, high sheriff 1877, J.P. Hants, lord of the manor and patron of Wasing, a student of the Inner Temple 23 April, 1845 (then aged 20), called to the bar 4 May, 1849 (eldest son of William Mount, Esq., of Wasing Place, Berks); born 18 July, 1824; married 28 Aug., 1862, Marianne Emily, dau. of Robert Clutterbuck, Esq., of Watford, Herts, and has issue.
Wasing Place, Reading.

**Mowat,** Robert Anderson, M.A. (fellow) All Souls' Coll., Oxon, matric. London Univ. Jan., 1864, assistant judge supreme court for China and Japan at Shanghae since 1878, acting chief justice Feb. to March, 1859, and May to Oct., 1881, law secretary to the consular court at Shanghae 1867-78, entered service in 1864, a student of the Inner Temple 2 Nov., 1869 (then aged 26), called to the bar 6 June, 1871 (only son of Joseph Mowat, of Edinburgh, dec.); born , 1843.
Shanghae.

**Mowatt,** James, F.R.G.S., M.A., Gonville and Caius Coll., Camb., 1871, matric. London Univ. 1864, a member of the South-eastern circuit, a student of the Inner Temple 5 April, 1866 (then aged 21), called to the bar 17 Nov., 1871 (only son of James Ryder Mowatt, Esq., of London); born , 1845; married 11 July, 1874, Fanny Louisa, eldest surviving dau. of late William Akroyd, Esq., of Stourbridge.
5, Notting Hill Square, W.; 1, New Square, Lincoln's Inn, W.C.

**Mowbray,** Rt. Hon. Sir John Robert, Bart., so created 3 May, 1880, P.C., M.P., M.A. (1839), hon. D.C.L., Christ Church, Oxon, 1869, from Wesminster School, church estates commissioner since 1871, member of council King's Coll., London, since 1877, M.P. Oxon Univ. since 1868, Durham 1853-68, judge advocate-general 1858-9 and 1866-8, J.P., D.L. Durham, J.P. Berks, P.C. 1880, assumed the additional surname and arms of Mowbray by royal licence 26 July, 1847, a student of the Inner Temple 15 Oct., 1834 (then aged 19), called to the bar 19 Nov., 1841 (only son of Robert Stribling Cornish, of Exeter, architect); born 3 June, 1815; married 19 Aug., 1847, Elizabeth Gray, only child of George Isaac Mowbray, Esq., of Bishopwearmouth, co. Durham, and of Yapton House, Sussex, and has issue (see Foster's *Baronetage*).
Warennes Wood, Mortimer, Reading; 47, Onslow Gardens, S.W.; Carlton and Oxford & Cambridge Clubs, S.W

**Mowbray,** Robert Gray Cornish, M.A. (fellow) All Souls' Coll., Oxon, a member of the Oxford circuit, a member of the joint Board of Examiners Inns of Court since 1881, a student of the Inner Temple 27 April, 1872 (then aged 21), called to the bar 10 May, 1876 (eldest son of Rt. Hon. Sir John Robert Mowbray, Bart.); born 21 May, 1850 (see Foster's *Baronetage*).
1, Brick Court, Temple, E.C.

**Moxon,** William, practised at the equity bar, J.P. cos. Worcester and Warwick, a student of the Middle Temple 13 Jan., 1840, called to the bar 13 Jan., 1843 (3rd son of Michael Moxon, of London, merchant); born 3 June, 1808; married 9 April, 1861, Anne, widow of Rev. Thomas Furbank, M.A., of Bramley, Yorks, sister of late TimothyHorsfall, Esq., of Hawksworth Hall, co. York.
Tidmington House, Shipston-on-Stour; Junior Carlton Club, S.W.

**Moyle,** James Copley, practises before the High Court at Calcutta, assumed the surname of Moyle in lieu of his patronymic, a student of Lincoln's Inn 28 April, 1866 (then aged 20), called to the bar 26 Jan., 1869 (eldest son of James Davis, of Brighton, gent.); born , 1846; married 20 March, 1879, Laura Mary, eldest dau. of late Joel Hitchins, Esq., of London.
Calcutta.

**Moyle,** John Baron, M.A. (fellow) New Coll., Oxon, B.A., B.C.L., public examiner in jurisprudence Oxon 1884, a student of Lincoln's Inn 19 Dec., 1877 (then aged 24), called to the bar 26 Jan., 1881 (2nd son of Rev. George Moyle, late of Chudleigh, Devon, dec.); born , 1853.

**Moyses,** John Watson, altered the spelling of his patronymic, a student of Gray's Inn 24 June, 1881, called to the bar 7 May, 1884 (2nd son of William Moses, late of Stockton-on-Tees, co. Durham, architect, dec.); born , .

**Mozley,** Herbert Newman, LL.M., King's Coll., Camb., 1872, M.A. and chancellor's legal medallist 1864 and fellow, law tutor, examiner law tripos Camb. 1864-5, 1882-4, for B.A. degree 1868, joint author of *Mozley and Whiteley's Concise Law Dictionary*, author of *Married Women's Property Acts*, editor of *Law Examination Journal and Law Student's Magazine*, a student of Lincoln's Inn 6 Nov., 1861 (then aged 23), certificate of honour Mich., 1865, called to the bar 26 Jan., 1866 (eldest son of John Mozley, Esq., of Derby); born 2 May, 1838.
22, Chancery Lane W.C.

**Mozley,** William Elias, B.A., Trin. Coll., Camb., 1867, a student of the Inner Temple 17 Nov., 1865 (then aged 20), called to the bar 7 June, 1869 (3rd son of Charles Mozley, of London); born , 1845; married 15 June, 1881, Ethel Rebecca, only dau. of late Lionel Lucas, Esq., of London.
28, Gloucester Square, N.W.; 9, New Square, Lincoln's Inn, W.C.

**Mudie,** James, a student of the Middle Temple 14 Jan., 1867, called to the bar 17 Nov., 1869 (son of William Mudie, of Surbiton, Surrey); born , .
Care of 52, Onslow Gardens, S.W.

**Mugliston,** Henry Boyes, a member of the South-eastern circuit, matric. London Univ. 1866, a student of the Middle Temple 13 Jan., 1872, called to the bar 17 Nov., 1874 (son of George Thomas William Mugliston, of Upton, Essex, M.D.); born 24 Oct., 1848; married 29 Sept., 1880, Fanny, younger dau. of late Thomas Daly, Esq., of Farhill, Cork.
Barry Road, Lordship Lane, E.C.; 10, King's Bench Walk, Temple, E.C.

**Muir,** Julius Wood, M.A. Edinburgh Univ. 1868, joint magistrate and deputy collector North-western Provinces India, a student of the Middle Temple 18 Nov., 1869, called to the bar 10 May, 1876 (younger son of Robert Muir, of Dumfries, N.B., solicitor); born 2 April, 1849; married 16 Sept., 1884, Blanche, younger dau. and co-heir of William Walmesley, Esq., of Ingatestone Hall, Essex.
Mirzapore, North-west Provinces India; Laurie Knowe, Dumfries.

**Muir,** Richard David, matric. King's Coll., London, a student of the Middle Temple 28 Jan., 1882, called to the bar 17 Nov., 1884 (3rd son of Richard Muir, of Greenock, N.B., shipowner); born , .
1, Pump Court, Temple, E.C.

**Muir,** Robert Burleigh, a member of the South-eastern circuit, a student of the Middle Temple 21 April, 1873, called to the bar 26 Jan., 1876 (eldest son of Richard Muir, of Greenock, N.B., shipowner); born , .
1, Pump Court, Temple, E.C.

**Muirhead,** Francis Lauder, B.A., St. John's Coll., Camb., 1883, matric. London Univ. 1874, a student of the Inner Temple 27 Oct., 1875 (then aged 18), called to the bar 27 Jan., 1879 (youngest son of John Muirhead, telegraph engineer); born , 1857.
Farquhar Road, Upper Norwood, S.E.; 3, Elm Court, Temple, E.C.

**Muirhead,** Francis Montagu, B.A., King's Coll., Camb., 1870, a student of Lincoln's Inn 9 Nov., 1869 (then aged 22), called to the bar 30 April, 1873 (2nd son of James Patrick Muirhead, of Haseley Court, Oxon, M.A., Scottish advocate); born , 1847.
6, New Square, Lincoln's Inn, W.C.

**Muirhead,** James, professor of civil law Edinburgh Univ., advocate depute Scotland 187--80, a student of the Inner Temple 31 Oct., 1854 (then aged 23), called to the bar 6 June, 1857, a member of Faculty of Advocates Edinburgh 1857 (eldest son of Claud Muirhead, of Edinburgh, and of Gogan Park, Midlothian); born , 1831; married 14 April, 1857, Jemima Lock, youngest dau. of late George Eastlake, Esq., of Plymouth.
61, Northumberland Street, Edinburgh.

**Mukerji,** Rishibar, matric. Edinburgh Univ., practises before the High Court at Calcutta, altered the spelling of his patronymic, a student of the Inner Temple 19 Jan., 1874 (then aged 19), called to the bar 27 Jan., 1879 (2nd son of Delenath Mookerjey, of Calcutta, zilla, Twenty-four Purgannahs, Bengal); born , 1855.
Calcutta; Pall Mall Club, S.W.

**Mulcaster,** John Peter, a member of the Northern circuit, J.P., D.L. Northumberland, a student of the Middle Temple 10 Jan., 1840, called to the bar 13 Jan., 1843 (only son of John Mulcaster, Esq., of Blagdon House, co. Durham, dec.); born , 1818; married , 1850, Anna Mary Isabella, dau. of Stephen Reed, Esq., of Newcastle-upon-Tyne, and has issue.
Benwell Park, Newcastle-upon-Tyne.

**Mulgan,** James Mason, B.A. Worcester Coll., Oxon, a student of the Inner Temple 18 Nov., 1876 (then aged 21), called to the bar 21 June, 1882 (eldest son of Rev. William Edward Mulgan, of Kati-Kati, Auckland, New Zealand); born , 1855.
Kati-Kati, Auckland, New Zealand.

**Mulholland,** William, M.A. Queen's Univ., Ireland, called to the bar at King's Inns, Dublin, 1865, a student of Lincoln's Inn 9 May, 1862 (then aged 19), called to the bar there 7 June, 1875 (eldest son of Joseph Stevenson Mulholland, M.D., late of Belfast, dec.); born 19 Jan., 1843; married 12 Sept., 1876, Rosa, dau. of Charles MacMahon, Esq., of Dundalk.
Commerce Court, Lord Street, Liverpool.

**Mullick,** Otool Churn, M.A., B.L. Calcutta Univ., pleader of the High Court of Calcutta, a student of the Middle Temple 24 Jan., 1870, called to the bar 6 June, 1883 (2nd son of Obhoy Churn Mullick, of Calcutta, deputy magistrate, dec.); born , .
17, Ainger Road, N.W.

**Mulligan,** James, M.A. Queen's Univ. Ireland, gold medallist 1871, junior counsel for plaintiffs (the hon. society of Gray's Inn) in *Manisty* v. *Kenealy*, June, 1876, for plaintiff in *Watson* v. *Cave* (Peruvian bondholders case) 1881-4, for Marquis of Sligo in *Houstoum* v. *Marquis of Sligo* 1885, educated at Belfast Royal Institution, a student of Gray's Inn 4 Nov., 1871, Lee prizeman, certificate of hon. 1st class Mich., 1872, called to the bar 26 Jan., 1874 (eldest son of David Mulligan, Esq., late of Anaghlone, co. Down); born 20 Sept., 1847; married 21 Dec., 1876, Kate Helen, 2nd dau. of late John Starr de Wolfe, Esq., of Liverpool.
3, Berkeley Gardens, Kensington; 12, New Court, W.C.

**Mullins,** Thomas, M.A. Worcester Coll., Oxon, J.P. Somerset, a student of Lincoln's Inn 7 Nov., 1855 (then aged 28), called to the bar 17 Nov., 1858 (only son of Thomas Mullins, Esq., of Goathurst, Sussex); born , 1827.
Weston-super-Mare.

**Munby,** Arthur Joseph, M.A., Trin. Coll., Camb., 1856, of the Ecclesiastical Commission, a student of Lincoln's Inn 11 June, 1851 (then aged 22), called to the bar 17 Nov., 1855 (eldest son of Joseph Munby, of Clifton, Yorks, gentleman); born , 1829.
Clifton Holme, York; 6, Fig Tree Court, Temple, E.C.; United University and Athenæum Clubs.

**Mundy,** Charles Francis Miller, B.A. (late scholar) Trin. Coll., Camb., 2nd class classical tripos 1878, a student of the Inner Temple 20 Nov., 1875 (then aged 20), called to the bar 3 May, 1882 (only son of Lt.-Gen. Charles Fitzroy Miller Mundy); born 16 Dec., 1854.
98, Sydney Place, Bath; 8, Fig Tree Court, Temple, E.C.; Beaconsfield Club.

**Mundy,** Cyril Percy, a student of the Inner Temple 21 April, 1873 (then aged 19), called to the bar 28 June, 1876 (younger son of late Major-General Godfrey Charles Mundy, governor of Jersey); born 21 March, 1854; married 19 Feb., 1878, Caroline Helen Scottowe, only dau. of Charles Beville Dryden, Esq., and has issue (see Foster's *Peerage*, E. CARNARVON).
Care of 44, Belgrave Road, S.W.

**Mundy,** Francis Noel, undergrad. Christ Church, Oxon, D.L. Derbyshire 1857, high sheriff 1884-5, an attaché at Brussels 1855-6, a student of Lincoln's Inn 9 Nov., 1857 (then aged 24), called to the bar 17 Nov., 1860 (only son of William Mundy, Esq., of Markeaton, co. Derby); born 29 Nov., 1833; married 12 July, 1864, Emily Georgiana, 3rd dau. of late Hon. Richard Cavendish, of Thornton Hall, Bucks, s.p. (see Foster's *Peerage*, B. WATERPARK).
Markeaton, Derby.

**Munro,** Joseph Edwin Crawford, LL.M., Downing Coll., Camb., 1879, LL.D. Queen's Univ., Ireland, LL.B., B.A., joint examiner in jurisprudence to Inns of Court since Jan., 1885, joint professor of political economy and of jurisprudence and law Victoria Univ., Manchester, since 1882, examiner in law tripos Camb. 1884, author of *Patents, Designs, and Trademarks Act* 1883, a student of the Middle Temple 12 Jan., 1874, called to the bar 17 Nov., 1876 (younger son of late Daniel Munro, of Hillsborough, co. Down); born , ; married 8 Aug., 1883, Minnie, 3rd dau. of Hugh Wallace, Esq., of Roupell Park, London.
18, South King Street, Manchester; 7, New Square Lincoln's Inn, W.C.

**Courthope-Munroe,** Henry, B.A., Trin. Hall, Camb., 1881, abandoned his patronymic Isaacs, a student of the Inner Temple 8 Nov., 1880 (then aged 20), called to the bar 6 June, 1883 (only son of Lewis Henry Isaacs, of London, F.R.I.B.A.); born , 1860.
23, Ellingham Road, Shepherd's Bush, W.; 3, Stone Buildings, Lincoln's Inn, W.C.

**Munster,** Henry, B.A., Trin. Coll., Camb., 1858, a student of the Inner Temple 28 April, 1843 (then aged 19), called to the bar 12 May, 1848 (only son of Frederick Munster, Esq., late of Port Royal, Jamaica); born , 1824; married 2 Oct., 1846, Léonie Louise, 2nd dau. of Col. Pozac, military commander of palace of Luxembourg.
5, Paper Buildings, Temple, E.C

**Munster,** John Philip, matric. London Univ. 1868, a student of the Inner Temple 27 April, 1876 (then aged 24), called to the bar 17 Nov., 1880 (only surviving son of Henry Munster, of the Inner Temple, bar.-at-law); born , 1852; married 26 Oct., 1881, Mary Frances, youngest dau. of late Robert MacDermott, Esq., M.D., of Dublin.

2, Harcourt Buildings, Temple, E.C.

**Muntz,** Frederick Ernest, B.A., Corpus Christi Coll., Camb., 1871, capt. 3rd batt. Devonshire regt., a student of Lincoln's Inn 13 April, 1870 (then aged 24), called to the bar 17 Nov., 1873 (eldest son of George Frederick Muntz, Esq., of Umberslade, co. Warwick); born 14 June, 1845; married Sept., 1869, Georgina Jane Farlay, eldest dau. of Andrew Borrowman, Esq., of Edinburgh, and has issue.

Umberslade Hall, Hockley Heath, co. Warwick; Oxford and Cambridge Club.

**Murch,** Charles Jerom, recorder of Barnstaple and Bideford since 1864, a revising barrister on Western circuit since 1878, senior counsel to the post office on the Western circuit Jan., 1885, B.A. Univ. Coll., London, 1852, and a member of Convocation, a student of the Inner Temple 25 Feb., 1852 (then aged 18), called to the bar 6 June, 1855 (eldest son of Rev. Jerom Murch, of Cranwells, near Bath); born 4 July, 1833; married 10 Nov., 1860, Susannah, 4th dau. of Thomas Richardson, Esq.

1, Harley Street, W.; 8, Fig Tree Court, Temple, E.C.; Reform Club, S.W.

**Mure,** Reginald James, M.A., Christ Church, Oxon, 1873 (sometime student, B.A. 1866), from Westminster School, secretary to (Sir Robert Phillimore) judge of admiralty division 1878-83, a student of Lincoln's Inn 26 Oct., 1866 (then aged 23), called to the bar 17 Nov., 1869 (eldest son of James Mure, late of London, dec.); born 22 Dec., 1842; married 23 Dec., 1878, Anna Charlotte, dau. of late Sheffield Neave, Esq., of Oakhill, Hampstead (see Foster's *Baronetage*).

7, Craven Hill Gardens, W.; 7, New Square, Lincoln's Inn, W.C.

**Murison,** Alexander Falconer, M.A. Aberdeen Univ., professor of Roman law Univ. Coll., London, since 1 Dec., 1883, a student of the Middle Temple 16 Nov., 1876, called to the bar 29 June, 1881 (eldest son of Alexander Murison, of Brucklay, co. Aberdeen); born 3 March, 1847; married 18 June, 1870, Elizabeth, eldest dau. of William Logan, of Fetterangus, co. Aberdeen.

54, Victoria Road, Clapham Common, S.W.; 6, Pump Court, Temple, E.C.; National Liberal Club.

**Murphy,** Francis Harvey, B.A. London Univ. 1865, from Stonyhurst Coll., a student of the Inner Temple 30 Oct., 1866 (then aged 21), called to the bar 18 Nov., 1872 (eldest son of late Patrick Joseph Murphy, M.D., of London); born , 1845.

28, Rue Marquise, Boulogne-sur-Mer.

**Murphy,** John Patrick, Q.C. a member of the South-eastern circuit, matric. Trin. Coll., Dublin, a student of the Middle Temple 24 Jan., 1854, called to the bar 17 Nov., 1856, Q.C. 9 Feb., 1874, bencher 11 Nov., 1876 (eldest son of Patrick M. Murphy, of Dublin, Q.C. in Ireland); born , ; married 27 Jan., 1862, Elizabeth Margaret, 2nd dau. of late John Gray, Esq., of Calcutta.

Ardmore Lodge, Edderton-by-Tain, N.B.; College Road, Upper Norwood, S.E.; 2, Plowden Buildings, Middle Temple, E.C.; Reform Club.

**Murray,** Arthur Turnour, B.A. Univ. Coll., Oxon, a student of Lincoln's Inn 18 June, 1881 (then aged 22), called to the bar 26 Jan., 1885 (elder son of William Powell Murray, Esq., of Lincoln's Inn, registrar of the High Court in bankruptcy); born 22 Oct., 1858 (see Foster's *Peerage*, E. WINTERTON).

New Grove, Upper Norwood.

**Gostling-Murray,** Charles Edward, hon. col. 7th South-west Middlesex vols., assumed the surname of Gostling by royal licence 18 May, 1875, J.P., D.L. Middlesex, a student of Lincoln's Inn 20 April, 1846 (then aged 20), went to the Inner Temple 30 May, 1849, where he was called to the bar 8 June 1849, (2nd son of Rev. Edward Murray, rector of married 1st, 21 March, 1850, Emily, only child of late Rev. J. W. Gostling; she died 8 Jan., 1859; he married 2ndly, 10 Dec., 1878, Margaret Frances Elizabeth, only dau. of Rev. John William Conant, of Surbiton, and has issue (see Foster's *Peerage*, D. ATHOLE).

Whitton Park, Hounslow.

**Grenville-Murray,** Douglas Nugent Wyndham Eustace Clare, B.A. Christ Church, Oxon, a student of Lincoln's Inn 28 Jan., 1871 (then aged 23), called to the bar 17 Nov., 1873 (youngest son of Eustace Clare Grenville-Murray, Esq., of London); born , 1848.

**Murray,** Hon. Dudley Oliphant, a member of the Northern circuit, admitted to the bar of Queensland Feb., 1880, a student of the Inner Temple 15 April, 1867 (then aged 20), called to the bar 26 Jan., 1870 (2nd son of Alexander, 9th Lord Elibank); born 20 Nov., 1846; unmarried (see Foster's *Peerage*).

4, Crown Office Row, Temple, E.C.; Union Club, S.W.

**Murray,** Fitzgerald Lockhart Ross, a student of the Middle Temple 7 Nov., 1850, called to the bar 30 April, 1855 (youngest son of William Hugh Murray, Esq., of Pitcarzean, co. Ross, N.B., dec.); born , .

**Murray,** George, B.A., Trin. Coll., Camb., 1854, a member of Incorporated Council of Law Reporting, an examiner of the High Court of Justice since Feb., 1884, a student of Lincoln's Inn 23 Jan., 1854 (then aged 22), called to the bar 17 Nov., 1856 (2nd surviving son of James Archibald Murray, one of the clerks of records and writs of Court of Chancery); born , 1832.

33, Montpellier Square, S.W.; 19, Old Buildings, Lincoln's Inn, W.C.

**Murray,** George Sholto Douglas, M.A. Christ Church, Oxon, assistant charity commissioner since 1880, private secretary to parliamentary secretary (Mr. Salt) and to Local Government Board 1878-9, a student of Lincoln's Inn 6 May, 1870 (then aged 25), called to the bar 17 Nov., 1875 (eldest son of Rev. George William Murray, vicar of Bromsgrove, co. Worc.); born , 1845.

The Vicarage, Bromsgrove.

**Murray,** Rev. John, B.A., Sidney Sussex Coll., Camb., 1833, curate of Wickhambrook, Suffolk, 1855-9, of Moulton, co. Camb., 1859-81, a student of the Middle Temple 25 Jan., 1834, called to the bar 19 April, 1839 (only son of Joshua Murray, of Dalham, Suffolk); born , .
Moulton, Newmarket.

**Murray,** John Edwards, equity draftsman and conveyancer, a student of Gray's Inn 28 May, 1833, called to the bar 21 Nov., 1838 (eldest son of Adam Murray, Esq., of Briton Ferry, co. Glamorgan); born , .

**Murray,** John Rigby, B.A., Trin. Coll., Oxon, 1883, a student of the Inner Temple 20 Jan., 1881 (then aged 23), called to the bar 25 June, 1884 (2nd son of Benjamin Rigby Murray, Esq., of Parton, co. Kirkcudbright); born , 1858.
Parton, co. Kirkcudbright.

**Murray,** Robert Hay, B.A. Christ Church, Oxon, from Eton, J.P., D.L., high sheriff Surrey 1869, J.P. Kent, a student of Lincoln's Inn 13 Nov., 1848 (then aged 22), called to the bar 30 April, 1853 (3rd son of Rt. Rev. George Murray, D.D., bishop of Rochester); born 26 Sept., 1826; married 8 May, 1849, Elizabeth, only dau. of late Samuel Gregson, Esq., M.P., of Moorlands, co. Lancaster, and has issue (see Foster's *Peerage*, D. ATHOLE).
Godinton Park, Ashford, Kent; Arthur's Club.

**Murray,** Thomas Douglas, undergrad. Exeter Coll., Oxon, a student of Lincoln's Inn 29 Jan., 1863 (then aged 21), called to the bar 6 June, 1866 ( son of Rev. Thomas Boyles Murray, late rector of St. Dunstan's-in-the-East, London, dec.); born , 1842.
34, Portland Place, W.

**Murray,** William, a member of the South-eastern circuit, a student of the Inner Temple 10 Jan., 1848 (then aged 21), called to the bar 17 Nov., 1855 (eldest son of late William Murray, of London, solicitor); born , 1827.
37, Leinster Square, W.; 1, Pump Court, Temple, E.C.

**Murray,** William Powell, M.A., Trin. Coll., Camb., 1842, a registrar of Bankruptcy Court, a student of Lincoln's Inn 8 Nov., 1836 (then aged 19), called to the bar 23 Nov., 1841 (7th son of Charles Murray, Esq., of Petworth, Sussex); born , 1817; married 27 July, 1854, Georgina Charlotte Daysh, only dau. of Commander the Hon. Arthur Richard Turnour; she died 29 Feb., 1884, leaving issue (see Foster's *Peerage*, E. WINTERTON).
New Grove, Upper Norwood, S.E.; Oxford and Cambridge Club, S.W.

**Musgrave,** George (? M.A. St. John's Coll., Camb.), a student of the Inner Temple 23 July, 1878 (then aged 23), called to the bar 29 June, 1881 (3rd son of John Musgrave, of Wasdale Hall, Cumberland); born , 1855.
Wasdale Hall, Carnforth.

**Musgrave,** Henry Musgrave, a student of Lincoln's Inn 21 Nov., 1820 (then aged 20), called to the bar 10 June, 1836 (2nd son of George Musgrave, of 48, Devonshire Street, Portland Place, London); born , 1800; married 21 Dec., 1841, Sarah Popplewell, youngest dau. of late Richard Pullen, Esq., of Harewood, Yorks.
45, Holland Park, W.

**Musgrave,** Henry Yorke, a member of the North Wales and Chester circuit, undergrad. Trin. Hall, Camb., a student of Lincoln's Inn 9 April, 1874 (then aged 20), called to the bar 25 April, 1877 (only son of Thomas Oliver Musgrave, Esq., late of Kendal, dec.); born , 1854.
4, Elm Court, Temple, E.C.

**Musgrave,** William Anthony Byam, B.A. Balliol Coll., Oxon, a student of the Inner Temple 9 Nov., 1877 (then aged 21), called to the bar 26 Jan., 1881 (eldest son of Sir Anthony Musgrave, K.C.M.G., governor of Queensland); born , 1856.
24, Old Buildings, Lincoln's Inn, W.C.

**Mushet,** Robert Smith, B A., Univ. Coll., Oxon, 1880, a student of Lincoln's Inn 29 July, 1880 (then aged 21), called to the bar 6 June, 1883 (eldest son of Robert Mushet, late deputy master of the mint, dec.); born , 1859.
29, Leinster Square, W.; 8, Stone Buildings, Lincoln's Inn, W.C.

**Myburgh,** Alexander, LL.B., Trin. Hall, Camb., 1870, practises before the supreme court of China and Japan, sometime acting Crown advocate, late chairman municipal council Shanghai, a student of the Inner Temple 6 May, 1868 (then aged 19), called to the bar 1 May, 1871 (6th son of François Gerard Myburgh, Esq., of the civil service Cape of Good Hope); born July, 1849.
Shanghai, China; New University Club.

**Myburgh,** Philip Albert, Q.C., B.A., London Univ. 1860, and a member of Convocation, a member of the Northern circuit, formerly H.M.'s standing counsel in supreme court China and Japan, a student of the Inner Temple 15 April, 1858 (then aged 17), called to the bar 17 Nov., 1862, Q.C. 18 Jan., 1882 (5th son of François Gerard Myburgh, Esq., of the civil service Cape of Good Hope); born 24 Feb., 1841; married 10 Nov., 1868, Anna, elder dau. of late Alexander McDonald, Esq., of London.
31, Queen's Gate Gardens, S.W.; 3, Paper Buildings, Temple, E.C.; Reform Club.

**Myers,** Ernest James, M.A. Wadham Coll., Oxon, a student of the Inner Temple 9 Nov., 1870 (then aged 21), called to the bar 30 April, 1874. (2nd son of Rev. Frederic Myers, of Keswick, Cumberland, dec.); born , 1849.

**Myers,** William Henry, M.A. Balliol Coll., Oxon, from Eton, a member of the Western circuit, a student of the Inner Temple 10 Sept., 1877 (then aged 22), called to the bar 26 Jan., 1881 (eldest son of late Charles Myers, Esq., of Bishops Waltham, Hants); born , 1855.
Swanmore House, Bishops Waltham, Hants.

**Mylrea,** John Allen, a member of the Manx bar, matric. London Univ., 1866, a student of Lincoln's Inn 13 Jan., 1871 (then aged 21), called to the bar 26 Jan., 1875 (only son of John Mylrea, of Douglas, Isle of Man); born , 1850.

Douglas, Isle of Man.

**Mynors,** Robert, M.A., Univ. Coll.' Oxon, 1842, from Rugby, J.P., D.L. co. Worcester, and J.P. co. Warwick, a student of Lincoln's Inn 10 Nov., 1838 (then aged 21), went to the Inner Temple 27 June, 1842, where he was called to the bar 18 Nov., 1842 (eldest son of Robert Edward Eden Mynors, Esq., of Weatheroak Hill, co. Worcester); born 30 April, 1817.

Weatheroak, Alvechurch, co. Worcester; Oxford and Cambridge Club.

**Mytton,** Robert Purrier, B.A., St. John's Coll., Camb., 1873, from Eton, a member of the North Wales and Chester circuit, a student of the Middle Temple 3 April, 1871, called to the bar 28 June, 1876 (4th son of late Richard Herbert Mytton, of Garth, co. Montgomery, late B.C.S., and deputy chairman quarter sessions); born 23 Sept., 1850; married 26 August, 1879, Annie Elizabeth, eldest dau. of late Stephen Cracknall, Esq., bar.-at-law.

Selborne Chambers, 14, Bell Yard, Temple Bar, W.C.

# N

**Nagaoka,** Mori Yoshi, went the North-eastern circuit, a student of the Middle Temple 22 Jan., 1876, called to the bar 3 July, 1878 (youngest son of Hosokawa Nagaoka, of Yeddo, Japan); born , 1846.
Yeddo, Japan.

**Naidoo,** Cuddalore Puttah Lutchmeepathy, practises before the High Court at Madras, a student of the Inner Temple 11 June, 1870 (then aged 23), called to the bar 8 May, 1871 (eldest son of Cuddalore Puttah Seetheeram Naidoo, of Madras); born , 1847.
Madras.

**Naidu,** Pokala Venkata Krishnama, entered the Madras Univ., practises before the High Court at Madras, a student of Lincoln's Inn 24 Aug., 1872 (then aged 26), called to the bar 7 June, 1875 (3rd son of Pokala Nummiah Naidu, of Madras); born , 1846.
Madras.

**Nalder,** Fielding, B.A., Magdalen Coll., Camb., 1844, a student of Lincoln's Inn 2 May, 1843 (then aged 24), went to the Middle Temple 26 April, 1846, where he was called to the bar 8 May, 1846 (3rd son of Francis Nalder, of Kilburn, Middlesex, sometime of Streatham, Surrey); born , 1819; married 1st, 26 Aug., 1847, Elizabeth, eldest dau. of late Rev. Thomas Bellas, vicar of Bongate, Westmorland; she died , ; he married 2ndly, 8 May, 1866, Louisa, 2nd dau. of late John Wilson, of Gray's Inn.
94, St. George's Square, S.W.; 12, Old Square, Lincoln's Inn, W.C.

**Napier,** Hon. Mark Francis, B.A., Trin. Coll., Camb., 1874, a member of the South-eastern circuit, a student of the Inner Temple 30 Jan., 1873 (then aged 21), called to the bar 17 Nov., 1876 (4th son of Francis, Lord Napier and Ettrick, K.T.); born 21 Jan., 1852; married 30 May, 1878, Miss Emily Jones, youngest dau. of Thomas, 7th Viscount Ranelagh, and has issue (see Foster's *Peerage*).
Mulgrave House, Fulham; 6, Fig Tree Court, Temple, E.C.

**Napier,** Thomas Bateman, LL.D. London Univ. 1883, 1st class honours common law and equity, etc. (LL.B.), 1881, and a member of Convocation, Incorporated Law Society's first prizeman and scholar 1876, conveyancing gold medallist, is a law tutor, hon. secretary Law Students' Debating Society 1879, author of *Leading Decisions and Principal Statutes* 1881, 1882, 1883, and 1884, of concise practice of the Queen's bench and chancery divisions, a student of the Inner Temple 7 Nov., 1879 (then aged 25), first senior studentship in Roman law and jurisprudence Hilary, 1882, certificate of honour Trin., 1882, called to the bar 17 Nov., 1883 (eldest son of late Richard Clay Napier, of Knutsford, Cheshire); born 11 July, 1854.
6, King's Bench Walk, Temple, E.C.; 2, New Court, Lincoln's Inn, W.C.

**Napier,** Walter John, M.A., Corpus Christi Coll., Oxon, 1880, 1st class honour school of jurisprudence Oxon 1880, B.C.L., matric. London Univ. 1876, a member of the Northern circuit, practises in the Lancaster Chancery Court, a student of Lincoln's Inn 18 July, 1878 (then aged 21), studentship Hilary, 1881, called to the bar 29 June, 1881 (2nd son of George Webster Napier, Esq., late of Alderley Edge, Cheshire, dec.); born 10 July, 1857.
Alderley Edge.

**Narayan,** (Kumar) Gajendra, late student Patna Coll., Bengal, practises before the High Court at Calcutta, a student of the Middle Temple 21 June, 1878, called to the bar 11 May, 1881 [eldest son of (Kumar) Bhabendro Narayan, of Kuch Behar, Bengal, zemindar]; born , 1857.
Calcutta.

**Sitaram Narayan,** pandit, matric. Bombay Univ., a student of the Middle Temple 3 May, 1871, called to the bar 27 Jan., 1873 (7th son of Narayan Ramchandra, pandit, of Savaut Wadee, Bombay); born , 1851.
Bombay.

**Nash,** Augustus, B.A. Trin. Coll., Oxon, a member of the Western circuit, a student of Lincoln's Inn 4 May, 1872 (then aged 20), called to the bar 10 May, 1876 (2nd son of Joseph Haynes Nash, Esq., of Clifton, co. Gloucester); born , 1852.
Clifton, near Bristol.

**Nash,** Clifford Evans Fowler, M.A. Pembroke Coll., Oxon, a student of Lincoln's Inn 11 Jan., 1860 (then aged 22), called to the bar 17 Nov., 1862 (eldest son of David William Nash, of the Middle Temple, bar.-at-law); born , 1838; married 28 Dec., 1864, Edith Mary, 3rd dau. of Thomas F. Reynolds, Esq., M.D., of Cheltenham.

**Nash,** Ebenezer, late of uncovenanted civil service India, a student of the Middle Temple 31 Oct., 1872, called to the bar 7 June, 1875 (2nd son of George Nash, Esq., of Canterbury); born ,
Late of Northfleet, Kent.

**Nash,** Edward, M.A., Trin. Coll., Camb., 1875, B.A., LL.B. 1871, a student of Lincoln's Inn 25 Jan., 1869 (then aged 20), called to the bar 30 April, 1872 (3rd son of Henry Nash, Esq., of Edmonton, Middlesex); born , 1849.
2, Stone Buildings, Lincoln's Inn, W.C.

**Nash,** Thomas Arthur, B.A. Lincoln Coll., Oxon, a student of the Inner Temple 17 April, 1871 (then aged 21), called to the bar 26 Jan., 1874 (3rd son of John Nash, Esq., of Langley Rectory, Bucks); born , 1850.
11, King's Bench Walk, Temple, E.C.

**Nash,** William Harry, a member of the Oxford circuit, a student of the Inner Temple 16 Jan., 1871 (then aged 22), called to the bar 17 Nov., 1873 (2nd son of John Nash, Esq., of Langley Rectory, Bucks); born , 1849.
4, Harcourt Buildings, Temple, E.C.

**Nasmith,** David, F.S.S., LL.B. London Univ. 1870, matric. 1849, and a member of Convocation, also a member of the South-eastern circuit, author of *Institutes of English Law*, a student of the Middle Temple 5 April, 1862, called to the bar 26 Jan., 1865 (eldest son of David Nasmith, of 17, Albion Grove, Middlesex, gent.); born , .
37, Norland Square, Notting Hill; 4, Garden Court, Temple, E.C.

**Nathan,** Nathaniel, B.A. London Univ. 1861 and a member of Convocation, also a member of the Midland circuit, joint author and editor of *Equity in the County Courts* 1874, author of *The Judicature Acts* 1875, a student of the Inner Temple 15 Jan., 1862 (then aged 19), certificate of honour Mich., 1864, called to the bar 30 April, 1866 (eldest son of Jonah Nathan, of London, merchant); born 1 July, 1843; married 15 Dec., 1870, Helen, only dau. of Thomas Turner, Esq., of Doncaster.
86, Colmore Row, Birmingham; Lamb Building, Temple, E.C.

**Naylor,** Charles Topham, B.A., LL.B., Trin. Coll., Camb., 1871, a member of the North-eastern circuit, a student of the Inner Temple 29 April, 1869 (then aged 21), called to the bar 26 Jan., 1874 (only son of late Charles Naylor, of Leeds, solicitor); born , 1848.
1, Essex Court, Temple, E.C.

**Naylor,** Samuel, a student of the Middle Temple 21 Jan., 1842, called to the bar 31 Jan., 1845 (only son of Thomas Naylor, of Hammersmith, Middlesex, gent.); born , .
3, Chapel Place South, South Audley Street, W.

**Naz,** Sir Jules Augustin Virgile, K.C.M.G. 3 Nov., 1880, C.M.G. 1874, a member of the Council of Mauritius 1865, a student of the Inner Temple 12 May, 1854 (then aged 28), called to the bar 30 April, 1857 (eldest son of Jean Baptiste Naz, of Port Louis, Mauritius); born , 1826; married , 1859, Julie, 2nd dau. of Jules David Constantin, of Benares, Mauritius (see Foster's *Baronetage*).
Belvédère, Port Louis, Mauritius.

**Neal,** Charles Frederick, M.A., Trin. Coll., Camb., 1872, a member of the Western circuit, a student of the Inner Temple 14 Nov., 1868 (then aged 23), called to the bar 6 June, 1871 (4th son of William Neal, Esq., of Kingsdon, Somerset); born , 1845.
Kingsdon, near Taunton.

**Neale,** Edward Vansittart, M.A., Oriel Coll., Oxon, 1836, a student of Lincoln's Inn 16 Jan., 1832 (then aged 21), called to the bar 5 May, 1837 (only son of Rev. Edward Vansittart Neale, rector of Taplow, Bucks, dec.); born 2 April, 1810; married 14 June, 1837, Frances Sarah, dau. of James William Farrer, Esq., of Ingleborough, Yorks, and has issue.
12, Church Row, Hampstead, N.W.

**Neale,** William Johnstoun Nelson, recorder of Walsall since 1859, a member of the Oxford circuit, entered the royal navy 1824, naval medal for Navarino 1827, author of *Cavendish, The Port Admiral, Will Watch, Gentleman Jack, The Pride of the Mess, The Flying Dutchman, History of the Mutiny in the Nore*, and *A Treatise on the Law of Elections*, a student of Lincoln's Inn 17 Jan., 1833 (then aged 20), went to the Middle Temple 4, where he was called to the bar 25 Nov., 1836 (2nd son of Adam Neale, of Exeter, M.D., dec.); born , 1812; married 12 Dec., 1846, Frances Herbert Nisbet (eldest grandchild and co-heir of Viscountess Nelson and Duchess of Bronte), dau. of Capt. Josiah Nisbet, R.N.
2, Tanfield Court, Temple, E.C.,

**Neate,** Thomas Arthur, B.A., St. Peter's Coll., Camb., 1873, a student of the Inner Temple 28 Jan., 1869 (then aged 23), called to the bar 17 Nov., 1877 (eldest son of Rev. Arthur Neate, late rector of Alvescot, Oxon, dec.); born , 1846.
Alvescot Rectory, Farringdon.

**Neblett,** Robert Bovell, practises before the supreme court of the Gold Coast Colony and of British Guiana, a student of the Middle Temple 12 June, 1871, called to the bar 17 Nov., 1873 (only surviving son of William Bovell Neblett, Esq., late of Barbados, West Indies); born ,
British Guiana.

**Needham,** Sir Joseph, chief justice of Trinidad since 1870 and of Vancouver Island 1855-70, knighted 13 Feb., 1873, a student of the Middle Temple 2 June, 1837, called to the bar 22 Nov., 1846 (2nd son of James O. Needham, of Uxbridge, Middlesex); born 1 Sept., 1812; married 30 March, 1844, Jane, eldest dau. of Col. Roderick Fraser, of Inverness-shire (see Foster's *Baronetage*).
San Antonio, Trinidad

**Neil,** Rev. Charles, M.A., Trin. Hall, Camb., 1867, P.C. St. Matthias' Parsonage since 1875, vicar of St. Paul, Bethnal Green, 1866-75, author of *The Expositor's Commentary on St. Paul's Epistle to the Romans, The Christian Visitor's Handbook*, one of the editors of *Thirty Thousand Thoughts*, a student of the Inner Temple 18 Nov., 1861 (then aged 20), called to the bar 17 Nov., 1864 (2nd son of James Neil, Esq., of Hamilton Terrace, London); born 14 May, 1841; married , , Florence, 2nd dau. of Rev. A. O. Wellstead, rector of Colne Wake, Essex.

St. Matthias' Parsonage, Poplar, E.

**Neill,** William, B.A., Trin. Coll., Camb., 1882, a student of the Inner Temple 8 Nov., 1879 (then aged 20), called to the bar 18 April, 1883 (eldest son of Henry James Neill, of Rockport, co. Down); born , 1859.

Rockport, Craigavad, co. Down.

**Neill,** William Alexander, M.A., Trin. Coll., Camb., 1858, a member of the Northern circuit, a student of the Inner Temple 31 Oct., 1853 (then aged 19), called to the bar 26 Jan., 1857 (only son of Hugh Neill, of Liverpool, F.R.A.S.); born , 1834.

**Neish,** Charles Henry Lawrence, M.A. Edinburgh Univ., a member of the Oxford circuit, a student of the Middle Temple 21 May, 1878, called to the bar 29 June, 1881 (3rd son of William Neish, of Tannadyce, Forfar, N.B., and of Lincoln's Inn, bar.-at-law); born 6 Dec., 1857.

1, Temple Gardens, E.C.

**Neish,** William, went the South-eastern circuit, sometime solicitor in Dundee, J.P. Forfarshire, a student of Lincoln's Inn 4 Nov., 1856 (then aged 41), called to the bar 10 June, 1859 (2nd son of William Neish, late of Dundee, merchant, dec.); born , 1815; married , 1848, , dau. of George Watson, Esq.

Clepington, Dundee; Tannadyce, Forfar.

**Neish,** William, jun., B.A., St. John's Coll., Camb., 1867, a student of Lincoln's Inn 3 Nov., 1866 (then aged 21), called to the bar 7 June, 1869 (eldest son of James Neish, Esq., of Laws, co. Forfar, N.B.); born 28 Oct., 1845.

Natal, South Africa.

**Neison,** Francis Gustavus Paulus, jun., consulting actuary, a student of Lincoln's Inn 8 Nov., 1870 (then aged 23), called to the bar 7 June, 1873 (eldest son of Francis Gustavus Paulus Neison, of London); born , 1847; married 30 Dec., 1873, Annie, youngest dau. of late Rev. T. d'Oyley Walters, of Bath, etc.

93, Adelaide Road, or 19, Fellows Road, N.W.

**Nelson,** Albert Edward, a member of the Western circuit, a student of the Middle Temple 14 April, 1874, called to the bar 26 Jan., 1877 (son of Sir Thomas Nelson, late solicitor to the Corporation of the city of London, dec.); born , .

The Grove, Hampton Wick; 4, King's Bench Walk, Temple, E.C.

**Nelson,** Ernest Beauchamp, M.A. Corpus Christi Coll., Oxon, B.A. 1875, from Uppingham School, a student of the Inner Temple 24 Jan., 1873 (then aged 21), called to the bar 26 Jan., 1877 (eldest son of Rev. Edward Hamilton Nelson, M.A., vicar of St. Stephen, Avenue Road, London); born 9 Aug., 1851.

10, Ormonde Terrace, Regent's Park, N.W.; 1, New Square, Lincoln's Inn W.C.

**Nelson,** James Henry, M.A. (late fellow), King's Coll., Camb., 1863, district judge at Chingleput, Madras, author of *The Madeira Manual, Commentaries on the Code of Civil Procedure in India, View of the Hindu Law*, and *Scientific Study of Hindu Law*, a student of the Middle Temple 17 Oct., 1859, called to the bar 26 Jan., 1871 (only son of Thomas Nelson, Esq., of Onslow House, Brompton, Middlesex); born , .

Chingleput, Madras.

**Nesham,** Charles Edward, B.A., Trin. Hall, Camb., 1873, a student of Lincoln's Inn 28 Jan., 1871 (then aged 23), called to the bar 30 April, 1874 (2nd son of Thomas Nesham, Esq., late of Clapham Park, Surrey); born , 1848.

4, New Square, Lincoln's Inn, W.C.

**Ness,** Gavin Parker, matric. Aberdeen Univ., a member of the South-eastern circuit, a student of the Middle Temple 9 Nov., 1868, called to the bar 6 June, 1871 (10th son of Robert Ness, sen., of Aberdeen); born , .

19, Porchester Terrace, W.; 3, Temple Gardens, E.C.

**Nethersole,** William, M.A., St. Catherine Coll., Camb., 1880, B.A. (scholar) 1877, assistant commissioner Central Provinces India, a student of the Middle Temple 8 June, 1875, called to the bar 3 July, 1878 (eldest son of John Nethersole, Esq., of Ham, Kent); born , .

Nagpur, India.

**Neuman,** Berman Paul, matric. London Univ. 1873, a student of the Inner Temple 30 Oct., 1873 (then aged 20), pupil scholarship in equity, called to the bar 26 Jan., 1878 (only son of Jacob Elias Neuman, of London); born , 1853.

89, Chancery Lane, W.C.

**Nevay,** Alexander, a member of Faculty of Advocates Edinburgh 185–, a student of the Middle Temple 16 Aug., 1861, called to the bar there 26 Jan., 1870 (2nd son of John Nevay, of Forfar, N.B.); born , .

1, Rutland Street, Edinburgh; 1, Hare Court, Temple, E.C.

**Nevill,** Richard, LL.M., St. John's Coll., Camb., 1881, LL.B. 1878, B.A. 1879, a student of the Inner Temple 18 Jan., 1876 (then aged 20), called to the bar 21 April, 1880 (4th son of Alfred Hooper Nevill, of Denmark Hill, Surrey, gent.); born , 1856.

11, New Square, Lincoln's Inn, W.C.

**Nevill,** Thomas, a student of the Middle Temple 19 Dec., 1832, called to the bar 27 Jan., 1837 (eldest son of Daniel Draper Nevill, Esq., of London, dec.); born , ; married 15 Sept., 1863, Barbara, 2nd dau. of Edward Eldridge, Esq., of London.
19, Lordship Park, Stoke Newington, N.

**Neville,** Hugh, M.A., Magdalen Coll., Camb., 1878, a member of the Western circuit, author of *Game Laws for Gamekeepers*, a student of the Inner Temple 27 April, 1872 (then aged 20), called to the bar 30 April, 1875 (3rd son of Ralph Neville-Grenville, Esq., M.P., of Butleigh Court, Somerset); born 9 June, 1851 (see Foster's *Peerage*, B. BRAYBROOKE).
Lamb Buildings, Temple, E.C.

**Neville,** Nigel Charles Alfred, B A., St. John's Coll., Camb., 1872, a member of the Oxford circuit, a student of the Inner Temple 9 May, 1870 (then aged 21), called to the bar 7 June, 1873 (only son of Thomas Neville, Esq., of Shenstone House, co. Staff.); born 10 April, 1849.
77, Colmore Row, Birmingham; 4, Essex Court, Temple, E.C.

**Neville,** Ralph, M.A., Emmanuel Coll., Camb., 1874, a member of the Northern circuit, practises in the Lancaster Chancery Court, joint author of *Railway and Canal Cases*, a student of Lincoln's Inn 28 Jan., 1869 (then aged 20), called to the bar 30 April, 1872 (only son of Henry Neville, of Esher, Surrey, surgeon); born 13 Sept., 1848; married 11 May, 1872, Edith Cranstoun, eldest dau. of T. J. H. Macnamara, Esq., late judge of county courts, dec.
11, Linden Gardens, Bayswater, W.; 16, Old Buildings, Lincoln's Inn, W.C.

**Nevinson,** Basil George, M.A. Exeter Coll., Oxon, B.A. 1877, a student of Lincoln's Inn 17 April, 1878 (then aged 25), called to the bar 21 June, 1882 (eldest son of George Henry Nevinson, of Leicester, solicitor); born , 1853.
Leicester.

**Newbon,** Charles Evans, M.A., LL.M., Trin. Coll., Camb., 1864, a member of the South-eastern circuit, a student of the Inner Temple 27 April, 1859 (then aged 20), called to the bar 30 April, 1862 (4th son of James Shelton Newbon, of London, solicitor); born , 1839.
3, (North) King's Bench Walk, Temple, E.C.

**Newman,** Philip, M.A. Exeter Coll., Oxon, B.A. 1852, a student of the Middle Temple 9 Nov., 1864, called to the bar 18 Nov., 1867 (4th son of Rev. Richard Newman, of Coryton, Devon); reported dead in 1885.
Stillingfleet, Leamington.

**Newman,** Robert William, a student of Lincoln's Inn 5 Nov., 1836 (then aged 17), called to the bar 22 Nov., 1843, admitted a barrister of the Middle Temple *ad eundem* 11 Oct., 1848 (only son of Robert Newman, late of Guildhall, London, gent., dec.); born , 1819; married 6 Nov., 1852, Paulina Sophia, only dau. of late Rev. Robert Watts, rector of St. Benet's, Gracechurch Street, London.
Warham Road, Croydon.

**Newman,** William Henry, a student of Lincoln's Inn 9 Dec., 1840 (then aged 19), called to the bar 29 Jan., 1846 (2nd son of John Newman, Esq., of Brands House, Hughenden, Bucks); born 10 Nov., 1821.
Brands House, High Wycombe.

**Newman,** William Lambert, M.A. (fellow) Balliol Coll., Oxon, B.A. 1857, a student of Lincoln's Inn 15 Nov., 1858 (then aged 24), called to the bar 26 Jan., 1867 (3rd son of Edmund Lambert Newman, of Cheltenham, gent.); born , 1834.
1, Pittville Lawn, Cheltenham.

**Newnham,** William Heurtley, M.A. Balliol Coll., Oxon 1870, B.A. 1856, from Eton, late judge at Poonah, India, Bombay C.S. 1856-82, a student of the Inner Temple 2 May, 1867 (then aged 32), called to the bar 26 Jan., 1870 (eldest son of Rev. George William Newnham, incumbent of Combe Down, Somerset, 1842-77); born 23 Aug., 1834; married 2 Feb., 1860, Agnes, eldest dau. of E. G. Fawcett, Esq., Bombay C.S.
3, Rodney Place, Clifton, Bristol.

**Newson,** Harry, LL.B. London Univ. 1879 and a member of Convocation, a member of the North-eastern circuit, author of *A Digest of the Law of Shipping and Marine Insurance* (2nd edn., 1883), of *Law of Bills of Sale*, a student of the Middle Temple 25 Jan., 1875, international law scholarship Hilary, 1877, called to the bar 27 Jan., 1879 (2nd son of Jasper Newson, of Brighton, merchant, dec.); born , .
Suffolk Villa, Knight's Park, Kingston; 1, Plowden Buildings, Temple, E.C.

**Newton,** Charles Christian, matric. London Univ. 1875 from Royal Coll., Mauritius, a student of the Middle Temple 5 Nov., 1877, called to the bar 9 June, 1880 (4th son of William Newton, of Port Louis, Mauritius, dec.); born , .
Port Louis, Mauritius.

**Newton,** Norman Macdonald St. John Marsdin, B.A., Trin. Coll., Camb., 1880, a student of the Inner Temple 12 Nov., 1880 (then aged 23), called to the bar 26 Jan., 1885 (2nd son of John Newton, Esq., of London); born , 1857.
109, Earl's Court Road, Kensington, W.

**Newton,** Robert Milnes, M.A., Trin. Coll., Camb., 1847, from Eton, police magistrate Marlborough Street, W., since 1866, recorder of Cambridge 1858-66, J.P. Middlesex, a student of Lincoln's Inn 7 Nov., 1843 (then aged 22), called to the bar 6 May, 1847 (2nd son of William S. Newton, Esq., of Eldon, Suffolk); born , 1821.
44, Davies Street, Berkeley Square, W.; Arthur's, Travellers', and Turf Clubs.

**Newton,** Thomas, practises before the High Court of Allahabad, a student of Gray's Inn 15 May, 1860, called to the bar 27 Jan., 1862 (only son of Major-Genl. Thomas Newton, late of 40th royal Bombay N.I., dec.); reported dead in 1885.
Allahabad, North-west Provinces India.

**Newton,** Thomas Henry Goodwin, M.A., St. John's Coll., Camb., 1861, J.P. Warwickshire, a student of the Middle Temple 3 May, 1858, called to the bar 26 Jan., 1861 (eldest son of William Newton, Esq., of Whateley Hall, co. Warwick); born , 1836; married 1st, 9 May, 1861, Mary Jane, dau. of William Berrow, Esq., of Milverton, co. Warwick; she died s.p. , 1862; he married 2ndly, 3 Oct., 1865, Matilda, 2nd dau. of late William Thomas Mackrell, Esq., of Wandsworth, and has issue.

Gleneripesdale-by-Strontian, N.B.; Barrels Park, Henley-in-Arden; National Club, S.W.

**Newton,** William, practises before the supreme court of the Mauritius, a student of the Middle Temple 20 Nov., 1860, called to the bar 6 June, 1863 (eldest son of William Newton, of Bourbon, inspector of works Mauritius); born , .

Port Louis, Mauritius.

**Niblett,** William Charles, a student of the Inner Temple 8 April, 1879 (then aged 28), called to the bar 3 May, 1882 (3rd son of Philip Niblett, deputy collector and magistrate Benares, India); born , 1851.

Gold Coast Colony.

**Nicholl,** George Whitlock, recorder of Usk since 1860, constable of Llanblethian Castle and ex-officio mayor of Cowbridge, J.P. Glamorgan and Monmouthshire, a student of the Middle Temple 24 May, 1834, called to the bar 31 Jan., 1840 (2nd son of Iltid Nicholl, of Usk, co. Mon.); born 2 Feb., 1816; married 12 Oct., 1853, Mary Lewisa, youngest dau. of William Nicholl, Esq., M.D., of Ryde, Isle of Wight, dec., and has issue.

Court Blethin, Newport, Monmouthshire; The Ham, Cowbridge; Athenæum Club, S.W.

**Nicholls,** George Jasper, LL.B., St. John's Coll., Camb., 1865, deputy commissioner Central Provinces India, entered service 1864, a student of Lincoln's Inn 2 Nov., 1863 (then aged 22), called to the bar 13 June, 1877 (youngest son of John Nicholls, Esq., of Trekenning House, Cornwall); born , 1841.

**Nicholls,** John Warner, a student of Gray's Inn 17 Jan., 1831, called to the bar 18 Nov., 1835 (2nd son of Samuel Nicholls, Esq., late of Hatton Garden, London, dec.); born , .

**Nichols,** Francis Morgan, F.S.A., M.A. (late fellow), Wadham Coll., Oxon, 1853, J.P. Essex, edited *Britton's Treatise on the Law with an English Translation and Notes* 1865, a student of Lincoln's Inn 16 Jan., 1849 (then aged 22), went to the Inner Temple 21 and called to the bar there 30 April, 1852 (3rd son of John Bowyer Nichols, Esq., late of Hanger Hill, Ealing, Middlesex, dec.); born 29 April, 1826; married 2 April, 1857, Mary, elder dau. and co-heir of late Walter Buchanan, Esq., of London, and has issue.

Lawford Hall, Manningtree; Athenæum Club.

**Nicholson,** Charles Norris, LL.M., Trin. Coll., Camb., 1882, LL.B. 1879, a student of Lincoln's Inn 17 Aug., 1877 (then aged 20), called to the bar 9 June, 1880 (eldest son of William Norris Nicholson, of Lincoln's Inn, master in lunacy); born , 1857.

43, Phillimore Gardens, W.

**Nicholson,** William, M.A., St. John's Coll., Camb., 1859, a student of Gray's Inn 26 Jan., 1859, called to the bar 18 Nov., 1861 (3rd son of Robert Nicholson, Esq., late of Rotterdam, dec.); born , .

8, King's Bench Walk, Temple, E.C.

**Nicholson,** William Norris, M.A., Trin. Coll., Camb., 1841, a master in lunacy since 1878, a visitor 186--78, a student of Lincoln's Inn 21 Oct., 1836 (then aged 21), called to the bar 11 June, 1841 (eldest son of Isaac Nicholson, Esq., of Clapham Common); born , 1815; married 2 Sept., 1856, Emily, eldest surviving dau. of James S. Daniel, Esq., of Ramsgate.

43, Phillimore Gardens, W.; Royal Courts of Justice W.C.

**Nicol,** Donald Ninian, M.A., Queen's Coll., Oxon, 1872, a member of the Northern circuit, J.P., D.L. Argyllshire, a student of the Middle Temple 4 Nov., 1865, called to the bar 26 Jan., 1870 (only son of John Nicol, Esq., M.D., of Ardmarnoch, co. Argyll, J.P.); born 8 Oct., 1843; married 26 Nov., 1874, Anne Millicent, eldest dau. of Sir Edward Bates, Bart., M.P., and has issue (see Foster's *Baronetage*).

Ardmarnoch, Tigh-na-bruich, N.B.; 80, Harley Street, W.; Oxford & Cambridge and New University Clubs.

**Nicol,** Henry, superintendent of county court department in the treasury, author of treatise on *Bankruptcy Acts*, standing counsel for framing county court rules, etc., a student of Gray's Inn 9 Nov., 1853, called to the bar 6 June, 1856 (3rd son of William Nicol, of Pall Mall); born , .

25, Fairfield Road, Croydon; Treasury Chambers, Whitehall, S.W.

**Nicoll,** Alexander Charles, a member of the South-eastern circuit, joint author of *Law of Parliamentary and Municipal Registration*, a student of the Middle Temple 30 Oct., 1871, called to the bar 6 June, 1874 (eldest son of Charles Richard Nicoll, of London, M.D., late surgeon-major grenadier guards); born 19 June, 1850; married 27 Dec., 1881, Beatrix Wegierski, only child of Capt. E. H. Shewell, late Bombay staff corps, dec., and has issue.

2, Vereker Road, West Kensington, W.; 10, King's Bench Walk, Temple, E.C.

**Nimmo,** Alexander, M.A. Trin. Coll., Camb., 1884, a student of the Inner Temple 12 Nov., 1880 (then aged 22), called to the bar 17 Nov., 1884 (elder son of Alexander Nimmo, of Westbank, Filkirk, N.B.); born , 1858.

Westbank, Filkirk, co. Stirling.

**Nisbet,** Robert Parry, major Bengal staff corps, sessions judge Delhi division, late civil judge and magistrate Lahore, Punjab, India, a student of the Middle Temple 28 April, 1870, called to the bar 17 Jan., 1872 (3rd son of Harry Nisbet, late Bengal civil service); born 2 Nov., 1839.
Delhi, India.

**Nixon,** Charles Jones, B.A., Wadham Coll., Oxon, 1862, a member of the Northern circuit, a student of the Middle Temple 30 Oct., 1862, called to the bar 9 June, 1865 (3rd son of William Nixon, of Liverpool); born , ; married 4 May, 1870, Elizabeth Kate, youngest dau. of Benjamin Wilson, of Bank House, Mirfield; she died , ; he married 2ndly, 15 Jan., 1885, Isabella Jane, eldest dau. of Rev. J. Fuller, vicar of Ramsdale, Hants.
Addiscombe, Bournemouth.

**Noble,** William James, M.A. Keble Coll., Oxon, B.A. 1879, matric. London Univ. 1873, a member of the Midland circuit, a student of the Inner Temple 23 Jan., 1879 (then aged 23), called to the bar 26 Jan., 1882 (eldest son of John Noble, of Little Over, co. Derby); born , 1856.
1, Paper Buildings, Temple, E.C.

**Noble,** Wilson, M.A., Trin. Coll., Camb., 1881, a student of the Inner Temple 19 Jan., 1876 (then aged 21), called to the bar 9 June, 1880 (eldest son of John Noble, of Park Place, Henley-on-Thames, merchant); born , 1855.
Park Place, Henley-on-Thames; 1, Queensberry Place, S.W.; 7, Crown Office Row, Temple, E.C.

**Noel,** Arthur Baptist, a student of the Inner Temple 24 Oct., 1873 (then aged 18), called to the bar 26 Jan., 1877 (eldest son of Wriothesley Baptist Noel, of Melbourne, chief judge in bankruptcy); born , 1855 (see Foster's *Peerage*, E. GAINSBOROUGH).
Melbourne.

**Noël,** John Edward, practises before the supreme court of the Mauritius, a student of the Middle Temple 12 Jan., 1867, called to the bar 17 Nov., 1869 (eldest son of Jean François Emery Noël, of Mauritius); born , .
Mauritius.

**Noël,** Martial Louis Auguste, licencié-en-droit Paris, a student of the Middle Temple 22 April, 1882, called to the bar 26 Jan., 1885 (eldest son of Martial Louis Rene Noël, of Moka, Mauritius); born , .
2, Errington Road, Harrow Road, W.

**Noel,** Wriothesley Baptist, judge of insolvency court Melbourne, Victoria, since , chief commissioner insolvent estates Victoria 1861, a student of the Middle Temple 8 Nov., 1847, called to the bar 22 Nov., 1850 (eldest son of late Rev. and Hon. Baptist Wriothesley Noel); born 15 Aug., 1827; married 1st, ; he married 2ndly, 2 June, 1883, Blanche Mabel Mayne, only surviving dau. of James Hatch Gibbs, bar.-at-law Melbourne, and of Glenroy Park, Brighton, Victoria, and has issue (see Foster's *Peerage*, E. GAINSBOROUGH).
Melbourne, Victoria.

**Norman,** Frederick Henry, M.A., Trin. Coll., Camb., 1865, a student of the Inner Temple 17 Nov., 1860 (then aged 21), called to the bar 17 Nov., 1863 (3rd son of George Warde Norman, Esq., of Bromley, Kent); born 1839.
Hayes Court, Hayes, Beckenham.

**Norman,** Herbert George Henry, B.A. Christ Church, Oxon, a student of Lincoln's Inn 11 April, 1860 (then aged 22), called to the bar 6 June, 1863 (2nd son of Henry Norman, Esq., of Oakley, Bromley, Kent); born , 1838.
5, Southwell Gardens, Kensington, S.W.; 9, Old Square, Lincoln's Inn, W.C.

**Norman,** John Manship, M.A., Trin. Coll., Camb., 1825, from Winchester Coll., went the Northern circuit, J.P., D.L. Sussex, late chairman of Cuckfield Union, a student of Lincoln's Inn 23 May, 1818 (then aged 18), called to the bar 22 Nov., 1825 (eldest son of late Robert Norman, Esq., of Dencombe Sussex, dec.); born 23 Sept., 1799; married 24 June, 1830, Catherine Eliza, eldest dau. of late Rev. George Maximilian Bethune, LL.D., rector of Worth, Sussex; she died , 1873.
Dencombe, Slaugham, Crawley; United University Club.

**Normandy,** Frank, practises before the High Court at Madras, a student of the Middle Temple 3 Jan., 1872, called to the bar 17 Nov., 1874 (2nd son of Alphonse Normandy, late of Clapham Park, Surrey, M.P.); born .
Madras.

**Norris,** George Henry, matric. London Univ. 1869, a member of the Northern circuit, a student of Lincoln's Inn 18 Nov., 1880 (then aged 29), called to the bar 3 May, 1882 (2nd son of Thomas Norris, late of Stockport, Cheshire, merchant, dec.); born , 1851
78, Cross Street, Manchester.

**Norris,** George Hugh, M.A. Exeter Coll., Oxon, lieut. Oxon hussars yeomanry cavalry, a student of the Inner Temple 18 Jan., 1867 (then aged 23), called to the bar 10 June, 1870 (2nd son of Henry Norris, of Swalcliffe Park, Oxon); born 26 June, 1843 (see Foster's *Our Noble and Gentle Families*).
Chacombe House, Banbury.

**Norris,** John Freeman, Q.C., puisne judge Calcutta since May, 1882, matric. London Univ. 1861, a student of the Inner Temple 9 May, 1862 (then aged 19), called to the bar 17 Nov., 1865, Q.C. 18 Jan., 1882 (only surviving son of late Robert E. Norris, of Clifton, Bristol); born 15 Oct., 1842; married 5 Sept., 1867, Annie Isabella, 3rd dau. of late Major-Genl. Woodburn, C.B.
5, Hungerford Street, Calcutta; United Service Club (Calcutta); 14, Lansdowne Place, Clifton; Devonshire Club, S.W.

**Norris,** William Edward, author of *Mademoiselle de Mersac*, *Matrimony*, *No New Thing*, *Thirlby Hall*, and other novels, a student of the Inner Temple 13 Nov., 1871 (then aged 23), called to the bar 17 Nov., 1874 (only surviving son of Sir William Norris, Knt., late chief justice of Ceylon, dec.); born 18 Nov., 1847.
Mount Street, Torquay.

**Norsworthy,** George, M.A. Magdalen Coll., Oxon, a student of the Inner Temple 9 Nov., 1863 (then aged 25), called to the bar 17 Nov., 1866 (3rd son of late William Norsworthy, of London, architect); born , 1838.

Joyce Grove, Nettlebed, Oxon.

**Norsworthy,** Henry, M.A. Magdalen Coll., Oxon, a student of the Inner Temple 9 Nov., 1863 (then aged 23), called to the bar 17 Nov., 1866 (4th son of late William Norsworthy, of London, architect); born , 1840.

Clarefrew House, Maidenhead.

**Norsworthy,** William Pain Weston, a student of the Middle Temple 25 April, 1850, called to the bar 26 Jan., 1859 (eldest son of William Norsworthy, of London, architect); born , .

Clarefrew House, Maidenhead.

**North,** Charles, M.A., Trin. Coll., Camb., 1854, an Etonian, late capt. Norfolk artillery militia, J.P., D.L. Norfolk, a student of the Inner Temple 1 May, 1850 (then aged 22), called to the bar 17 Nov., 1854 (eldest son of late Frederick North, Esq., of Rougham, Norfolk, M.P.); born 25 March, 1828; married 16 March, 1859, Augusta, dau. of late Rev. and Hon. Thomas R. Keppel, canon of Norwich, and has issue (see Foster's *Peerage*, E. GUILFORD).

The Hall, Rougham, Norfolk; 3, Victoria Street, S.W.

**North** (Hon.), Sir Ford, Knt., a justice of High Court of Justice, Chancery Division, since 1883, Queen's Bench Division 1881-3, knighted 7 Dec., 1881, B.A., Univ. Coll., Oxon, 1852, from Winchester Coll., a student of the Inner Temple 26 April, 1853 (then aged 23), called to the bar 30 April, 1856, Q.C. 8 May, 1877, bencher 20 May, 1881 (eldest son of John North, of Liverpool, solicitor); born 10 Jan., 1830; married 14 April, 1857, Elizabeth, dau. of late William Mann, Esq., of Liscard, Cheshire (see Foster's *Baronetage*).

76, Queensborough Terrace, Kensington Gardens, W.; Athenæum and Oxford & Cambridge Clubs, S.W.

**North,** Frederick Keppel, B.A., LL.B., Trin. Coll., Camb., 1883, from Eton, goes the South-eastern circuit, a student of the Inner Temple 4 Dec., 1880 (then aged 20), called to the bar 25 June, 1884 (eldest son of Charles North, Esq., of Rougham Hall, Norfolk, J.P., D.L.); born 7 May, 1860 (see Foster's *Peerage*, E. GUILFORD).

The Hall, Rougham, Norfolk; 8, King's Bench Walk, Temple, E.C.

**North,** Walter Meyrick, B.A. Brasenose Coll., Oxon, registrar of the archdeaconeries of Cardigan and Carmarthen, deputy associate Glamnrganshire assizes sinee 1881, a member of the South Wales circuit, a student of the Middle Temple 12 Nov., 1869, called to the bar 6 June, 1874 (3rd son of Ven. Archdeacon North); born , ; married 28 Aug., 1877, Earle Ada, elder dau. of Harry Grosvenor Butts, Esq., of Demerara, West Indies (see Foster's *Our Noble and Gentle Families*).

The Old Rectory, Carshalton; 5, King's Bench Walk, Temple, E.C.

**Northcote,** Ernest Augustus, LL.B., Trin. Coll., Camb., 1873, stipendiary magistrate British Guiana, a student of the Middle Temple 9 Nov., 1871, called to the bar 30 April, 1875 (3rd son of Stafford Henry Northcote, of Brixton, Surrey, merchant); born ,

Care of Devon House, Bedford Hill Road, Balham, S.W.; British Guiana.

**Northcote,** Rt. Hon. Sir Stafford Henry, Bart., G.C.B., P.C.., M.A., Balliol Coll., Oxon, 1842 (from Eton), hon. D.C.L. 1863, M.P. North Devon since 1866, Dudley 1855-7, Stamford 1858-66, private secretary to Rt. Hon. W. E. Gladstone when president of the Board of Trade 1843-5, legal secretary to the Board of Trade 1847, financial secretary to the treasury Jan. to June, 1859, president of the Board of Trade 1866-7, secretary of state for India 1867-8, chancellor of the exchequer 1874-80, a secretary to the great exhibition in 1851, a special commissioner to United States to arrange the *Alabama* treaty 1871, J.P., D.L. Devon, sometime capt. 1st Devon yeomanry cavalry, lord rector of Edinburgh Univ. 1883, a student of the Inner Temple 7 Jan., 1840 (then aged 21), called to the bar 19 Nov., 1847 (eldest son of Henry Stafford Northcote, Esq., of Pynes, Exeter); born 27 Oct., 1818; married 5 Aug., 1843, Cecilia Frances (C.I.), dau. of Thomas Farrer, Esq., of Lincoln's Inn, and has issue (see Foster's *Baronetage*).

Pynes, Exeter; 30, St. James' Place, S.W.; Carlton and Athenæum Clubs, S.W.

**Norton,** Eardley John, B.A. Merton Coll., Oxon, coroner of Madras, a member of the Oxford circuit, a student of Lincoln's Inn 18 March, 1872 (then aged 19), called to the bar 10 May, 1876 (eldest son of John Bruce Norton, of Lincoln's Inn, bar.-at-law); born , 1853.

Madras.

**Norton,** Frederic Charles, M.A., St. John's Coll., Camb., 1878, a student of the Inner Temple 8 June, 1870 (then aged 19), called to the bar 30 April, 1874 (2nd son of Henry Elland Norton, of London, solicitor); born , 1850.

33, Cornwall Gardens, S.W.; 2, New Square, Lincoln's Inn, W.C.

**Norton,** Robert, of the War Office, a student of the Middle Temple 26 Jan., 1863, called to the bar 17 Nov., 1865 (2nd son of late William Norton, Esq., of Burcott House, Northants, dec.); born , 1838; married , 1867, Amelia Harriet, dau. of late Rev. John Duncombe Shafto, and has issue.

Downs House, Yalding, Maidstone; Union Club, S.W.

**Norton,** Robert Frederick, LL.B. London Univ. 1877, B.A. 1874, and a member of Convocation, joint author of *Interpretation of Deeds*, a student of Lincoln's Inn 31 Oct., 1876 (then aged 22), studentship Trin., 1877, called to the bar 25 June, 1879 (only surviving son of Frederick Norton, principal clerk in chancery taxing office); born , 1854.

11, Old Square, Lincoln's Inn W.C.

**Notley,** John George Patrick, entered London Univ., a student of the Inner Temple 12 Sept., 1856 (then aged 22), called to the bar 17 Nov., 1859 (only son of John Notley, of London, gent.); born , 1834.

**Nottage,** Charles George, B.A., LL.B., Jesus Coll., Camb., 1879, a student of the Inner Temple 18 Nov., 1876 (then aged 23), called to the bar 11 May, 1881 (only son of Rt. Hon. George Swan Nottage, lord mayor of London 1884-5); born , 1853.
35, Collingham Road, South Kensington, W.

**Nottidge,** Thomas, M.A., Emmanuel Coll., Camb., 1872, a student of Lincoln's Inn 25 Jan., 1856 (then aged 20), called to the bar 10 June, 1859 (2nd son of George Nottidge, Esq., late of Tonbridge, Kent, dec.); born 9 Oct., 1835; married 24 Aug., 1865, Charlotte Henrietta, 3rd dau. of late Rev. Henry Thomas Streeten, B.A., of Lydiard House, Wilts.
Ashford, Kent.

**Nourse,** Henry Dalzell, M.A., B.C.L. Trin. Coll., Oxon, in classical moderations, 3rd class in final classical schools, a student of Lincoln's Inn 2 Nov., 1868 (then aged 24), called to the bar 6 June, 1871 (eldest son of Rev. John Henry Nourse, late of Clifton, co. Gloucester, dec.); born 23 Feb., 1844; married 16 Aug., 1871, Mariden, youngest dau. of Rev. Edward Girdlestone, late canon of Bristol and vicar of Olveston, co. Gloucester, dec.
17, Caledonian Place, Clifton, Bristol.

**Novelli,** Lewis William, M.A., Trin Coll., Camb., 1873, a student of the Inner Temple 5 Jan., 1871 (then aged 23), called to the bar 28 June, 1876 (only son of Lewis Novelli, of Prestwich, co. Lanc., merchant, dec.); born , 1848.

**Noyes,** Thomas Herbert, B.A., Christ Church, Oxon, 1822, from Harrow, J.P. Sussex, a student of Lincoln's Inn 2 May, 1821 (then aged 20), called to the bar 11 May, 1830 (eldest son of late Rev. Thomas Herbert Noyes, B.A., of East Mascalls, Sussex); born 31 Aug., 1800; married 26 Sept., 1826, Mary Elizabeth, eldest dau. of late Joseph Thompson Halsey, Esq., M.P., and has issue.
University Club, S.W.

**Nugent,** Edmond Henry Stuart, M.A., Trin. Coll., Camb., 1874, a student of Lincoln's Inn 13 Nov., 1868 (then aged 19), called to the bar 18 Nov., 1872 (eldest son of Thomas Vesey Nugent, Esq., of Dublin); born 26 Jan., 1849.
3, Stone Buildings, Lincoln's Inn, W.C.

**Nugent,** Edmund Lynch, equity draftsman and conveyancer, a student of the Middle Temple 17 April, 1838, called to the bar 25 Nov., 1842 [2nd son of (Hon.) Nicholas Nugent, of Antigua]; born , .
18, Norfolk Road, N.W.; 33, Chancery Lane, W.C.

**Nundy,** Alfred, matric. Calcutta Univ., practises before the High Court at Allahabad, a student of Lincoln's Inn 13 Jan., 1872 (then aged 21), called to the bar 26 Jan., 1874 (2nd son of Rev. Gopie Nath Nundy, late of Futtehpore, North-west Provinces India, dec.); born , 1851.
Allahabad, North-west Provinces India.

# O

**Oates,** George Charles, B.A., Trin. Hall, Camb., 1870, a student of the Inner Temple 6 May, 1868 (then aged 24), called to the bar 17 Nov., 1871 (3rd son of Edward Oates, of Meanwoodside, Yorks, gent.); born 5 May, 1844 (see Foster's *Yorkshire Collection*).
Meanwoodside, Leeds.

**O'Brien,** Edward Pennefather, B.A., Trin. Coll., Dublin, 1861, a member of the South Wales circuit, a student of the Inner Temple 25 Jan., 1862 (then aged 22), called to the bar 26 Jan., 1865 (eldest son of Rt. Rev. James Thomas O'Brien, lord bishop of Ossory, Ferns, and Leighlin); born , 1840.
Care of 6, Fitzwilliam Place, Dublin.

**O'Brien,** Rev. John, M.A. Queen's Univ., Ireland, a student of the Inner Temple 6 June, 1855 (then aged 21), called to the bar 10 June, 1859 (3rd son of late John O'Brien, Esq., M.P. Limerick); born , 1834.
Care of Ballynalacken Castle, Ennistymon, co. Clare.

**O'Brien,** Hon. Lucius Murrough, B.A., Trin. Coll., Camb., 1878, a student of the Inner Temple 10 Jan., 1877 (then aged 19), called to the bar 17 Nov., 1879 (2nd son of Lucius, 13th Baron Inchiquin); born , 1858 (see Foster's *Peerage*).
103, Queen's Gate, S.W.

**O'Brien,** Richard Barry, a member of the South-eastern circuit, a student of the Middle Temple 30 Oct., 1871, called to the bar there 26 Jan., 1875, a barrister of King's Inns, Dublin, Mich. 1874 (3rd son of Patrick Barry O'Brien, Esq., of Kilrush, co. Clare, Ireland); born , .
82, Warwick Gardens, W.; 4, New Court, Carey Street, W.C.

**O'Byrne,** Robert, a student of Lincoln's Inn 17 Nov., 1856 (then aged 30), called to the bar 10 June, 1859 (2nd son of Robert O'Byrne, Esq., of Cabinteely, co. Dublin); born 23 Dec., 1825; married 16 Nov., 1858, Elizabeth, 2nd dau. of John Troughear Handy, Esq., of Malmesbury, and has issue (see Foster's *Peerage*, B. DE TABLEY).

**O'Clery,** Patrick Keyes, M.P. Wexford Co. 1874-80, B.A. Trin. Coll., Dublin, a student of the Middle Temple 28 Jan., 1871, called to the bar 26 Jan., 1874 (only son of John Walsh O'Clery, Esq., of Mitchelsdown, Down, co. Limerick); born , 1846.
Darragh House, Kilfinane, co. Limerick; 4, Garden Court, Temple, E.C.

**O'Connor,** Arthur (John Aloysius), M.P. Queen's Co. since 1880, late a clerk in the War Office, matric. London Univ. June, 1883, from St. Cuthbert's Coll., Ushaw, a student of the Middle Temple 3 Nov., 1879, called to the bar 26 Jan., 1883 (eldest son of Dr. W. O'Connor, of London, M.D.); born , 1844; married , , Ellen, dau. of William Connolly, Esq.
47, Rowan Road, West Kensington Park, W.; 3, Paper Buildings, Temple, E.C.

**Odgers,** William Blake, LL.D., Trin. Hall, Camb., 1880, M.A., LL.M. 1874, B.A., law student, scholar, and member's prizeman 1871, B.A. (exhibition) London Univ. 1871 and a member of Convocation, examiner for law tripos and for the chancellor's medal for legal studies in the univ. of Cambridge 1882, 1883, and 1884, assistant examiner London Univ., author of *Law of Libel and Slander*, a member of the Western circuit, a student of the Middle Temple 23 Nov., 1869, called to the bar 17 Nov., 1873 (youngest son of late Rev. William James Odgers, formerly of Belvedere, Bath, Somerset); born 15 May, 1849; married 10 April, 1877, Frances, youngest dau. of late Charles Hudson, Esq., coroner of Stockport.
Savile House, Fitzjohns Avenue, Hampstead, N.W.; 4, Elm Court, Temple, E.C.

**O'Dowd,** James Cornelius, C.B. 1885, deputy judge advocate-general 1869 and army purchase commissioner 1871, D.L. Tower Hamlets, author of a book on *Military Law*, a student of the Middle Temple 15 Nov., 1853, called to the bar 26 Jan., 1859 (eldest son of James Klyne O'Dowd, of Castlebar, co. Mayo, bar.-at-law); born , 1829.
35, Great George Street, S.W.

**O'Dwyer,** Joseph Gillespie, a student of Lincoln's Inn 26 Jan., 1850 (then aged 18), called to the bar 9 June, 1854 (2nd son of Andrew Carew O'Dwyer, Esq., of Orlagh, co. Dublin); born , 1832.
Care of Mount Venus, Woodtown, Rathfarnham, co. Dublin.

**O'Feely,** Timothy O'Brien, LL.D., a member of the Northern circuit, a student of Gray's Inn 28 Jan., 1858, called to the bar 26 Jan., 1861 (4th son of Patrick O'Feely, Esq., of Roscommon); born , .
9, Tancred Road, Anfield, Liverpool; 40, Castle Street, Liverpool.

**Ogier,** John Creuzé Hingeston, undergrad. Trin. Coll., Camb., practises before the supreme court at Victoria a student of Lincoln's Inn 18 Nov., 1836 (then aged 16), called to the bar 28 Jan., 1842 (only son of Peter Ogier, of Lincoln's Inn bar.-at-law); born 1820.
Melbourne, Victoria.

**Ogilvie**, Glencairn Stuart, B.A. Univ. Coll., Oxon (honour law schools), from Rugby, a student of the Inner Temple 13 Nov., 1878 (then aged 20), called to the bar 17 Nov., 1882 (5th son of Alexander Ogilvie, of Sizewell House, Leiston, Suffolk); born 27 March, 1857; married 21 July, 1881, Helen Emmeline, 3rd dau. of late Septimus Davidson, of Aldeburgh, Suffolk.
4, Anglesea Road, Kingston-on-Thames.

**Ogilvy**, Henry Thomas, undergrad. Balliol Coll., Oxon, a student of Lincoln's Inn 24 Nov., 1860 (then aged 23), called to the bar 17 Nov., 1863 (2nd son of Sir John Ogilvy, Bart., M.P.); born 3 May, 1837 (see Foster's *Baronetage*).
2, New Court, Carey Street, W.C.; Brooks' and Travellers' Clubs.

**Ogle**, Bertram Savile, B.A., Christ Church, Oxon, 1870, from Eton, J.P. Oxon, a student of Lincoln's Inn 11 Jan., 1868 (then aged 21), called to the bar 26 Jan., 1872 (only son of Major Arthur Ogle); born 24 Dec., 1846 (see Foster's *Baronetage*).
Hill House, Steeple Aston, Oxon; 24, Brompton Square, S.W.; University Club, S.W.

**Ogle**, John, M.A. Trin. Coll., Oxon, B.A. 1877, a member of the South-eastern circuit, a student of the Inner Temple 21 Nov., 1876 (then aged 21), called to the bar 25 June, 1879 (eldest son of John William Ogle, of London, physician); born , 1855.
7, King's Bench Walk, Temple, E.C.

**Moung Bah Ohn**, matric. Royal Coll. Maudslay and St. John's Coll. Rangoon, of Indian civil service 1880-3, a student of the Middle Temple 24 June, 1876, called to the bar 17 Nov., 1884 (only son of late Moung Khine, of Rangoon, British Burmah, assistant commissioner of Dalla); born 11 May, 1851; married 2 Jan., 1882, Mah Mah Glay, only dau. of late Ko Mya Nhit, of Rangoon, merchant.
Rangoon, British Burmah.

**Okamura**, Teruhiko, late of the Japanese consulate, entered at King's Coll., London, a student of the Middle Temple 7 Nov., 1876, called to the bar 26 Jan., 1880 (eldest son of Yoshimasa Okamura, of Tokio Japan); born , 1856.
Tokio, Japan.

**O'Kelly**, Arundell de Pentheny, a student of the Inner Temple 31 May, 1847 (then aged 18), called to the bar 7 June, 1850 (2nd son of Edmund de Pentheny O'Kelly, Esq., of London); born 2 Jan., 1828.
Care of 41, South Street, Park Lane, W.

**O'Kinealy**, James, puisne judge High Court Calcutta since 1883, officiating puisne judge 1882-3, formerly superintendent and remembrancer of legal affairs for Bengal, entered Indian civil service 1861, author of *Indian Penal Code* (1850), etc., a student of Lincoln's Inn 11 Nov., 1871 (then aged 32), called to the bar 7 June, 1873 (2nd son of James P. P. O'Kinealy, M.P., late of Cavan, dec.); born , 1839.
Calcutta.

**O'Kinealy**, Peter, practises before the High Court at Calcutta, reporter for *Indian Law Reports* Calcutta, matric. Queen's Univ., Ireland, a student of Lincoln's Inn 15 Jan., 1872 (then aged 24), called to the bar 28 June, 1876 (5th son of James O'Kinealy, late of Cavan, Ireland, gent., dec.); born , 1848.
Calcutta.

**Oldfield**, Edmund, M.A. (fellow) Worcester Coll., Oxon, private secretary to Rt. Hon. A. H. Layard (first commissioner of works) 1868-9, a student of the Inner Temple 29 May, 1839 (then aged 22), called to the bar 10 June, 1842 (2nd son of Thomas Braine Oldfield, of Champion Hill, Surrey); born , 1817; married 30 July, 1872, Hon. Susan Harriet Pitt, eldest dau. of George, 4th Lord Rivers, niece and co-heir of Horace, 6th Lord Rivers (see Foster's *Peerage*).
19, Thurloe Square, S.W.

**Oldfield**, Thomas, a student of the Middle Temple 27 Jan., 1844, called to the bar 29 Jan., 1847 (eldest son of Thomas Braine Oldfield, Esq., of Champion Hill, Surrey); born , ; married 10 Aug., 1847, Louisa Margaret, 3rd dau. of S. Warner, Esq., of Blackheath, Kent.

**O'Leary**, Denis (Charles) MacCarthy, matric. London Univ. 1860, practises before the supreme court at Victoria, a student of Gray's Inn 2 Nov., 1861, called to the bar 6 June, 1864 (2nd son of John MacCarthy O'Leary, Esq., of Coomlagane, co. Cork); born Oct., 1841; married , , Frances, dau. of J. P. Rowe, Esq., of Mansfield, Victoria.
Coomlagane, Millstreet, co. Cork; Mansfield, Victoria.

**Kington-Oliphant**, Thomas Laurence, M.A., Balliol Coll., Oxon, 1858, from Eton, D.L. Perthshire, assumed the additional surname of Oliphant in 1864, author of *The Life of the Emperor Frederick II.*, etc., a student of the Inner Temple 1 May, 1855 (then aged 23), called to the bar 17 Nov., 1858 (eldest son of late Thomas Kington, Esq., of Clifton, co. Glouc.); born 16 Aug., 1831; married 21 Aug., 1856, Frances Dorothy, 2nd dau. of Henry Jebb, Esq., of Boston, co. Linc.; s.p.
Charlton House, Wimbledon, S.W.; National Club.

**Oliver**, Alexander, B.A. Exeter Coll., Oxon, author of *Collections of New South Wales Statutes*, a student of the Inner Temple 11 Jan., 1856 (then aged 22), called to the bar 17 Nov., 1862 (eldest son of Andrew Oliver, Esq., of Manchester, dec.); born , 1834; married 30 Jan., 1875, Celia, youngest surviving dau. of late Thomas Sankey Gowland, of Bexley Heath, Kent.

**Oliver,** Lionel, M.A., Trin. Hall., Camb., 1837, J.P. Norfolk, a student of the Inner Temple 11 Jan., 1833 (then aged 20), called to the bar 18 Nov., 1836 (youngest son of Lionel Oliver, Esq., of Sunbury, Middlesex); born , 1813; married 24 July, 1845, Catherine Ford, dau. of Charles Grant, Esq., of London.
Summer Hill, Heacham, Norfolk.

**Oliver,** Thomas, a student of the Inner Temple 6 June, 1851 (then aged 30), called to the bar 9 June, 1854 (only son of late Thomas Oliver, of Buckton Hall, Yorks, dec.); born , 1821.

**Oliverson,** Richard, M.A., Exeter Coll., Oxon, 1857, J.P. co. Leicester, a student of the Middle Temple 8 Nov., 1855, called to the bar 7 June, 1858 (eldest son of Christopher Oliverson, Esq., of Goosnargh, co. Lanc., dec.); born , 1831; married 10 Sept., 1863, Frances Ellen, dau. of late Richard Almack, Esq., of Melford, Suffolk, and has issue.
37, Gloucester Square, W.; United University Club.

**Ollier,** Renny, practises before the supreme court of the Mauritius, a student of the Middle Temple 23 Jan., 1868, called to the bar 26 Jan., 1870 (only son of late Renny Ollier, a publicist in the island of Mauritius); born , .
Port Louis, Mauritius.

**Olliffe,** Thomas Francis, LL.B., Trin. Coll., Camb., 1864, a student of Lincoln's Inn 20 Nov., 1862 (then aged 20), called to the bar 17 Nov., 1868 (eldest son of Sir Joseph Olliffe, M.D., late of Paris, dec.); born 26 Feb., 1842.
95, Sloane Street, S.W.; Deanville, Calvados, France.

**Ollivant,** Joseph Earle, master of Marlborough Coll., M.A. Balliol Coll., Oxon, educated at Radley Coll., chancellor of the diocese of Llandaff, went the South Wales circuit, a student of the Inner Temple 4 Nov., 1870 (then aged 31), called to the bar 7 June, 1873 (3rd son of Rt. Rev. Alfred Ollivant, D.D., late lord bishop of Llandaff, dec.); born 11 June, 1839.
Bishopscourt, Llandaff, Cardiff; Oxford and Cambridge Club, S.W.

**O'Malley,** Edward Loughlin, M.A., Trin. Coll., Camb., 1868, attorney-general Hong Kong since Nov., 1879, Jamaica 1876-9, went the Northern circuit, contested Bedford 1868, joint author of *Reports of Judges' Decisions of Election Petitions*, a student of the Middle Temple 13 Jan., 1863, called to the bar 26 Jan., 1866 (eldest son of Peter Frederick O'Malley, Q.C., a bencher of the Middle Temple); born , .
Hong Kong; Junior Carlton Club.

**O'Malley,** Emilius St. Clair, B.A., Trin. Coll., Camb., 1872, a member of the South-eastern circuit, a student of Lincoln's Inn 20 Nov., 1872 (then aged 23), called to the bar 7 June, 1875 (3rd son of John Frederick O'Malley, of the Middle Temple, Q.C.); born , 1849.
1, New Court, Temple, E.C.

**O'Mara,** Thomas Chrysostom, matric. London Univ. 1865 from St. Patrick's Coll., Carlow, a student of the Middle Temple 1 May, 1866, called to the bar 26 Jan., 1874 (3rd son of Timothy O'Mara, late of Tupmut, Murrumbridgee, New South Wales, dec.); born , .
Tupmut, Murrumbridgee, New South Wales.

**Omond,** Thomas Stewart, M.A. St. John's Coll., Oxon, B.A. 1872, a student of the Inner Temple 30 April, 1869 (then aged 23), called to the bar 6 June, 1874 (eldest son of Robert Omond, of Edinburgh, physician); born , 1846; married 25 July, 1878, Christian Katherine, dau. of late Rev. Lewis Hay Irving, of Falkirk, N.B.

**O'Neill,** Allan William, B.A., Trin. Coll., Dublin, 1863, practises before the supreme court at Christchurch, New Zealand, a student of the Middle Temple 22 Jan., 1864, called to the bar there 17 Nov., 1871, a barrister of King's Inns, Dublin, 25 April, 1866 (eldest son of James O'Neill, of Auckland, New Zealand, justice of the peace and member of the general assembly); born , .
Lichfield Street, Christchurch, New Zealand.

**O'Neill,** Lewis, practises before the supreme court at Auckland, a student of the Middle Temple 19 Jan., 1872, called to the bar 6 June, 1874 (2nd son of James O'Neill, of Auckland, member of Legislative Council of New Zealand); born , .
Auckland, New Zealand.

**Onslow,** Alexander Campbell, chief justice West Australia since 1883, attorney-general 1880-3 and of British Honduras 1878-80, B.A., Trin. Coll., Camb., 1866, went the Home circuit, a student of the Inner Temple 15 Jan., 1862 (then aged 19), called to the bar 17 Nov., 1868 (3rd son of Arthur Pooley Onslow, Esq., of Send Grove, Surrey); born 17 July, 1842; married 4 Feb., 1878, Madeline Emma, dau. of Rev. Robert Loftus Tottenham, of Florence, and has issue (see Foster's *Peerage*, E. ONSLOW).
Perth, Western Australia.

**Onslow,** Francis Phipps, B.A. Pembroke Coll., Oxon, a member of the Oxford circuit, secretary to Neutrality Laws Commission 1867, a student of Lincoln's Inn 9 May, 1859 (then aged 24), called to the bar 30 April, 1862 (2nd son of Phipps Vansittart Onslow, Esq., of Alphick, co. Worc., dec.); born 18 March, 1835; married 28 April, 1868, Emily Gertrude, only surviving child of William Digby Seymour, Esq., late M.P., and has issue (see Foster's *Peerage*).
13, Beaufort Gardens, S.W.; 10, Old Square, Lincoln's Inn, W.C.

**Onslow,** Richard, governor of House of Correction Wandsworth, Surrey, 185--78, a student of the Middle Temple 16 June, 1824, called to the bar 25 June, 1830 (3rd son of Rev. Arthur Onslow, rector of Crayford, Kent); born 24 April, 1808; married 26 Nov., 1831, Harriet Sophia, only dau. of Vincent Eyre, Esq.; she died 29 Aug., 1873, leaving issue (see Foster's *Peerage*, E. ONSLOW).

**Ord,** Richard, M.A., Balliol Coll., Oxon, 1876, from Harrow, a member of the North-eastern circuit, J.P. co. Durham 1876, lord of the manor of Bradbury, co. Durham, a student of the Inner Temple 23 Nov., 1870 (then aged 21), called to the bar 6 June, 1874 (2nd son of late Mark Ord, Esq., of Sands Hall, Sedgefield, co. Durham); born 16 Oct., 1849; married 3 Aug., 1882, May, only dau. of James Hornsby, Esq., of Honnington Hall, co. Lincoln, J.P., and has issue.
Sands Hall, Sedgefield, Ferry Hill; New University and Isthmian Clubs, S.W.

**O'Regan,** John Thomas, LL.B. Queen's Univ., Ireland, practises before the supreme court of New South Wales, a student of the Inner Temple 2 Nov., 1860 (then aged 21), called to the bar 26 Jan., 1864 (eldest son of John O'Regan, of Hobart Town, co. Buckingham, Tasmania); born , 1839.
Sydney, New South Wales.

**Orme,** Charles Cave John, late capt. and hon. major Northants militia, J.P. Rutland, high sheriff 1872, a governor of Oakham and Uppingham Schools, a student of the Middle Temple 26 Jan., 1844, called to the bar 16 April, 1847 (2nd son of Rev. Thomas Henry Cave Orme, of Louth, co. Lincoln, dec.); born , 1812; married , 1839, Anne Jenny, dau. of late Benjamin Simpson, Esq.; she died , 1843.
The Callis, Oakham, Rutland; Junior Carlton Club, S.W.

**Ormerod,** Rev. George Thomas Bailey, M.A., Balliol Coll., Oxon, 1870, vicar of Oakridge, co. Glouc., 1878-9, a student of the Inner Temple 16 Nov., 1866 (then aged 20), called to the bar 30 April, 1870 (eldest son of late Ven. Archdeacon Ormerod, rector of Redenhall, Norfolk); born 1 April, 1846; married 5 Aug., 1875, Kate, 3rd dau. of Thomas D. Hill, Esq., of Stroud, co. Glouc. (see Foster's *Baronetage*, BAILEY).
Stroud.

**Ormerod,** Herbert Eliot, M.A. Merton Coll., Oxon, B.A. 1854, a member of the South-eastern circuit, a student of the Inner Temple 18 Nov., 1851 (then aged 20), called to the bar 17 Nov., 1855 (2nd son of late Charles Ormerod, of London); born , 1831; married 13 Sept., 1859, Sarah, youngest dau. of late Albert Frend, Esq., of Blackrock, Dublin, capt. 55th regt.
Bedford Park, Croydon; 11, King's Bench Walk, Temple, E.C.

**Ormsby,** Henry Leigh, B.A. (senior optime), Clare Coll., Camb., 1878, matric. London Univ. 1865, a student of the Inner Temple 17 Jan., 1882 (then aged 35), called to the bar 17 Nov., 1884 (only son of late Henry Alexander Ormsby, of Gilford, co. Down, formerly a commander in the Indian navy); born 20 Aug., 1846.
2, Harcourt Buildings, Temple, E.C.

**Ormsby,** William Edwin, B.A. Trin. Coll., Dublin, practises before the High Court at Madras, a student of the Middle Temple 28 Oct., 1870, called to the bar 6 June, 1872 (eldest son of late Rev. William E. Ormsby, vicar of St. Peter's, Drogheda); born , .
Madras.

**Orpen,** Goddard Henry, B.A. Trin. Coll., Dublin, a student of the Inner Temple 20 Jan., 1874 (then aged 21), studentship Trin., 1875, called to the bar 13 June, 1877 (youngest son of John Herbert Orpen, Esq., of Dublin, bar.-at-law); born 8 May, 1852; married 18 Aug., 1880, Adela Elizabeth, only child of Edward Moore Richards, Esq., of Grange, co. Wexford.
Bedford Park, Chiswick; 1, Stone Buildings, W.C.

**Orr,** William Watt, matric. Trin. Coll., Dublin, a student of the Middle Temple 7 Nov., 1871, called to the bar 28 June, 1876 (youngest son of William Orr, of Mountmorris, co. Armagh, gent.); born , .
Mountmorris, co. Armagh; 2, Essex Court, Temple, E.C.

**Orred,** Charles Fletcher d'Anyers, private secretary to Rt. Hon. James Stansfeld (president of Local Government Board) 1871-4, a student of the Inner Temple 23 Oct., 1875 (then aged 28), called to the bar 26 Jan., 1880 (3rd son of late George Orred, Esq., of Tranmere, Cheshire); born , 1847.
4, Albert Mansions, Victoria Street, S.W.

**Orrell,** Joseph, B.A., Trin. Hall, Camb., 1883, a student of Lincoln's Inn 26 May, 1880 (then aged 20), called to the bar 7 May, 1884 (2nd son of Joseph Orrell, of Waterloo, co. Lanc.); born , 1860.
Waterloo, near Liverpool.

**Osborne,** Frederic, a student of the Middle Temple 1 June, 1825, called to the bar 19 June, 1829 (eldest son of Thomas Osborne, Esq., of Brighton); born , .

**O'Shaughnessy,** Richard, M.P. Limerick city 1874-83, registrar of petty session clerks in Ireland since 1883, B.A., Trin. Coll., Dublin, 1864, a student of Lincoln's Inn 14 Nov., 1864 (then aged 22), called to the bar 9 June, 1880 (eldest son of James O'Shaughnessy, Esq., of Limerick); born , 1842; married , dau. of James Potter, of Farm Lodge, Limerick.
12, Cornwall Gardens, S.W.; Savile Club, Hartstonge Street, Limerick; Stephen's Green Club, Dublin.

**Osler,** Timothy Smith, LL B. 1848, B.A. (fellow), Univ. Coll., London, 1842, and a member of senate London Univ. since 1859 and of council Univ. Coll. 1871-5, a student of Lincoln's Inn 15 Feb., 1843 (then aged 19), called to the bar 29 Jan., 1850 (3rd son of Thomas Osler, Esq., of Clifton, co. Glouc.); born 6 Dec., 1823; married 14 Sept., 1852, Henrietta, 2nd dau. of late Robert Roscoe, Esq., of Englefield Green, Staines; she died 28 Sept., 1869; he married 2ndly, 27 Aug., 1872, Hannah Elizabeth, dau. of late Rev. John James Tayler, principal of Manchester New Coll., London.

11, Mansfield Villas, Rosslyn Hill, Hampstead, N.W.; 4, New Square, Lincoln's Inn, W.C.

**O'Sullivan,** Patrick, advocate-general of Madras since 1877, a student of Gray's Inn 27 April, 1861, called to the bar 26 Jan., 1864 (eldest son of Patrick O'Sullivan, of Tralee, co. Kerry, gent.); born , .

Madras.

**Oswald,** James Francis, a member of the Northern circuit and a member of the Bar Committee since Dec., 1883, undergrad. St. Edmund Hall, Oxon, a student of the Middle Temple 24 Jan., 1867, called to the bar 17 Nov., 1869 (3rd son of William Oswald, of London, gent.); born , .

66, Highbury Park, N.; 9, Stone Buildings, Lincoln's Inn, W.C.

**Oswell,** William Edward, a student of the Middle Temple 2 Nov., 1880, called to the bar 17 Nov., 1884 (eldest son of William Cotton Oswell, Esq., of Tunbridge Wells); born , .

Hillside, Groombridge, Tunbridge Wells.

**Otter,** Francis, MA. (fellow and tutor), Corpus Christi Coll., Oxon, 1857, moderator Oxford Univ. 1869, J.P. co. Linc., patron of Ranby, a student of Lincoln's Inn 5 April, 1864 (then aged 31), called to the bar 26 Jan., 1867 (eldest son of Francis Otter, Esq., of Ranby, co. Linc.); born , 1833; married 20 April, 1875, Emily Helen, dau. of late William Cross, Esq., and has issue.

Ranby Hall, Wragby.

**Otter,** John Lonsdale, B.A., Jesus Coll., Camb., 1876, a member of the South-eastern circuit, a student of the Inner Temple 28 Jan., 1874 (then aged 21), called to the bar 25 April, 1877 (4th son of Ven. William Bruce Otter, archdeacon of Lewes, vicar of Cowfold, Sussex, and prebendary of Chichester); born , 1853.

Lindfield, Hayward's Heath; 10, King's Bench Walk, Temple, E.C.

**Otway,** Sir Arthur John, Bart., M.P., chairman of ways and means and deputy speaker House of Commons since 1883, under-secretary of state for foreign affairs 1868-71, M.P. Stafford 1852-7, Chatham 1865-74, Rochester since 1878, J.P. Middlesex, contested Chatham 1859, Tynemouth 1861, educated at Royal Military Coll., Sandhurst, entered 51st light infantry 1839, served in India and Australia, retired 1846, a student of the Middle Temple 12 Nov., 1846, called to the bar 25 Jan., 1850 (2nd son of Sir Robert Otway, Bart.); born 8 Aug., 1822; married 16 Sept., 1851, Henrietta, dau. of Sir James Langham, 10th bart. (see Foster's *Baronetage*).

Ingmire House, West Brighton; 13, Eaton Place, S.W.; Athenæum and Reform Clubs.

**Outhwaite,** William Eugene, B.A. Lincoln Coll., Oxon, a student of the Inner Temple 14 Nov., 1867 (then aged 20), called to the bar 7 June, 1873 (2nd son of Thomas Outhwaite, of Auckland, New Zealand, gent.); born , 1847.

Auckland, New Zealand.

**Overend,** Charles William Pinkstan, B.A., Sidney Sussex Coll., Camb., 1870, a member of the Northern circuit, a student of Lincoln's Inn 27 Jan., 1868 (then aged 20), called to the bar 30 April, 1873 (eldest son of Charles Corry Overend, of Liverpool, merchant); born , 1848.

**Humphreys-Owen,** Arthur Charles, M.A., Trin. Coll., Camb., 1865, from Harrow, examiner in civil law Camb. Univ. 1869-70, 1871-3, in law tripos 1878-81, J.P., D.L. co. Montgomery, assumed the additional surname of Owen in 1876, a student of Lincoln's Inn 26 May, 1860 (then aged 23), called to the bar 30 April, 1864 (eldest son of Erskine Humphreys, Esq., of Harrow, Middlesex); born 9 Nov., 1836; married 27 Jan., 1874, Maria, eldest dau. of late James Russell, Esq., of the Inner Temple, Q.C., and has issue.

Glansevern, Garthmyl, Montgomeryshire; Athenæum and Oxford & Cambridge Clubs.

**Owen,** Edward Annesley, M.A., Trin. Coll., Camb., 1873, special pleader, a member of the Oxford circuit, a student of the Inner Temple 9 Jan., 1868 (then aged 21), called to the bar 1 May, 1871 (2nd son of Rev. Joseph Butterworth Owen, of St. Jude's, Chelsea, Middlesex); born , 1847; married 18 June, 1873, Charlotte Matilda, youngest dau. of Sir Edward Sherlock Gooch, Bart., M.P., and has issue (see Foster's *Baronetage*).

5, Sloane Terrace, S.W.; 1, Tanfield Court, Temple, E.C.

**Cunliffe-Owen,** Edward, B.A., Trin. Coll., Camb., 1879, a student of the Inner Temple 28 Sept., 1877 (then aged 20), called to the bar 9 June, 1880 (only son of late Lt.-Col. Charles Cunliffe-Owen, of Plymouth); born , 1857; married 18 April, 1882, Emma Pauline, 3rd dau. of Sir Francis Philip Cunliffe-Owen, K.C.M.G., C.B., C.I.E. (see Foster's *Baronetage*).

64, Inverness Terrace, W.

**Owen,** Hugh, permanent secretary to Local Government Board since 1883, assistant secretary 1876-83, principal clerk in metropolitan department Local Government Board 186--76, author of *The Municipal Corporation Act* 1882, of *Elementary Education*

*Acts*, etc., a student of the Middle Temple 14 June, 1859, called to the bar 11 June, 1862 (eldest son of late Sir Hugh Owen, of London, Knt.); born , .

20, Hillmarton Road, N.; Local Government Board, Gwydyr House, Whitehall, S.W.; 1, Pump Court, Temple, E.C.

**Owen**, Sidney James, M.A. Christ Church, Oxon, reader in Indian history Oxford Univ. since 1878, in Indian law 1862-78, public examiner in modern history 1872-3, in jurisprudence and modern history 1871-2, a student of Lincoln's Inn 16 Nov., 1850 (then aged 22), called to the bar 26 Jan., 1871 (2nd son of Henry Owen, late of Worksop, solicitor, dec.); born , 1828.

Oxford.

**Owen**, William, in Foreign Office 1854-82, a student of the Middle Temple 15 June, 1859, called to the bar 11 June, 1862 (2nd son of late Sir Hugh Owen, of London, Knt.); born , ; married 6 March, 1860, Elizabeth Charlotte, eldest dau. of Langer Carey, Esq., M.D., of Newport, co. Tipperary.

Care of 20, Hillmarton Road, N.

**Owen**, William Stevenson, judge of county courts (circuit No. 24) since April, 1884, of circuit No. 28 Feb. to April, 1884, chairman of quarter sessions for Haverfordwest, J.P., D.L. co. Pembroke, B.A. London Univ. 1852 and a member of Convocation, a student of the Inner Temple 3 May, 1853 (then aged 19), called to the bar 6 June, 1856 (eldest son of William Owen, Esq., of Herman's Hill, Haverfordwest); born , 1834; married 7 Nov., 1857, Mary Ledger, youngest dau. of late George Ray, Esq., of Milton, Kent, and has issue.

Withybush, Haverfordwest; 24, Westbourne Square, W.; Union Club.

**Owsley**, John William, clerk in Charity Commission since 1865, matric. London Univ. 1863, a student of the Middle Temple 9 Nov., 1869, called to the bar 6 June, 1872 (2nd son of late William Poyntz Mason Owsley, Esq., of Blaston Hall, co. Leic.); born 26 Nov., 1840; married , , Bertha Ellen, dau. of late George Bawtree, Esq., of Colchester.

Charity Commission, Whitehall, S.W.; Forest Hill, Kent.

**Oxenham**, Edward Lavington, consul at Chinkiang since Feb., 1880, entered service 1866, a student of the Middle Temple 15 Nov., 1873, called to the bar 18 April, 1883 (2nd son of late Rev. William Owen Oxenham, of Harrow, Middlesex); born , .

Chinkiang, China.

**Oxley**, John Stewart, B.A., Trin. Coll., Camb., 1883, a student of the Inner Temple 6 Nov., 1880 (then aged 19), called to the bar 7 May, 1884 (eldest son of John Stewart Oxley, of Few Place, Worth, Sussex); born , 1861.

11, King's Bench Walk, Temple, E.C.

# P

**Pace,** Henry, LL.B. London Univ. 1856 and a member of Convocation, B.A. 1853, from Stonyhurst, a student of Lincoln's Inn 24 Nov., 1853 (then aged 19), called to the bar 17 Nov., 1856 (eldest son of John Pace, of London, merchant); born 1 Jan., 1834; married 9 June, 1880, Zofia Jadwiga, eldest dau. of late Josef Andrzejewski, of Dresden, Saxony.
60, St. Charles' Square, W.; 89, Chancery Lane, W.C.

**Packe,** Alfred Edmund, M.A., B.C.L. Christ Church, Oxon, from Eton, a member of the Midland circuit, a student of Lincoln's Inn 11 April, 1872 (then aged 20), called to the bar 26 Jan., 1875 (3rd son of Edmund Packe, capt. royal horse guards); born , 1851.
1, Stanhope Place, Hyde Park, W.; 3, Old Buildings, Lincoln's Inn, W.C.

**Packe,** Charles, B.A., Christ Church, Oxon, 1849, from Eton, J.P. co. Leic., patron of Stretton, a student of the Inner Temple 28 May, 1847 (then aged 20), called to the bar 30 Jan., 1852 (eldest son of Edmund Packe, Esq., of London); born , 1827; married , 1868, Selina Matilda, only dau. of Richard Fox, Esq.
Stretton Hall, Leicester; 1, Stanhope Place, Hyde Park, W.; Union Club.

**Packer,** Sir Charles, chief justice of Barbados, vice-chancellor and judge of vice-admiralty court since 1874, solicitor-general Barbados 1847-74, escheator-general 1859, member of general assembly 1846-67, speaker 1861-7, member of Legislative Council 1868-76, knighted 29 Oct., 1879, B.A., Trin. Coll., Camb., 1839, a student of the Inner Temple 23 Nov., 1837 (then aged 21), called to the bar 29 Jan., 1841 (3rd son of John Culling Packer, Esq., of Barbados); born , 1816; married , 1841, Amelia Rebecca, eldest dau. of J. T. Ellis, Esq., of Barbados (see Foster's *Baronetage*).
St. John's, Barbados.

**Padwick,** Francis Herbert, M.A., Corpus Christi Coll., Camb., 1883, lieut. 2nd Sussex rifle volunteers 1879-84, a student of the Inner Temple 22 May, 1878 (then aged 22), called to the bar 17 Nov., 1882 (eldest son of Frederick Padwick, of Thorney, near Emsworth, Sussex); born 21 March, 1856; married 30 Nov., 1882, Mary Grace, youngest dau. of late Rev. T. P. Boultbee, LL.D., prebendary of St. Paul's, etc.
Thorney Island, Emsworth, Hants.

**Padwick,** Henry, M.A. Brasenose Coll., Oxon, B.A. 1850, J.P., D.L. Sussex, a student of the Inner Temple 20 Jan., 1849 (then aged 20), called to the bar 26 Jan., 1854 (only son of Henry Padwick, Esq., of Horsham, Sussex); born , 1829; married 24 Sept., 1861, Jane Eleanor, only child of Charles Chevall-Tooke, Esq., of Hurston Cleys, Sussex, and of the Middle Temple, bar.-at-law.
The Hermitage, East Grinstead.

**Page,** Rev. Arnold Henry, M.A. Balliol Coll., Oxon, M.A. 1877, B.A. 1875, classical honours, mods., and greats, curate of St. Mary, Bryanstone Square, 1882-3, etc., a student of the Inner Temple 25 Jan., 1875 (then aged 23), called to the bar 26 Jan., 1878 (3rd son of William Bousfield Page, Esq., of Saint Ann's, Carlisle, surgeon, J.P. Cumberland); born 1 March, 1851.
4, Upper Gloucester Place, N.W.; Reform Club, S.W.; County Club, Carlisle.

**Page,** Ernest, a member of the Northern circuit, a student of the Inner Temple 6 Nov., 1875 (then aged 27), called to the bar 3 July, 1878 (2nd son of William Bousfield Page, of Saint Ann's, Carlisle, surgeon, J.P. Cumberland); born 6 July, 1848; married 2 Sept., 1880, Ethel Grace, 3rd dau. of Col. Charles Caldwell Grantham, late 89th regt.
6, Marloes Road, Cromwell Road, S.W.; 1, King's Bench Walk, Temple, E.C.; St. Stephen's Club, S.W.

**Paget,** John, police magistrate at Hammersmith and Wandsworth courts since 1864, secretary to the lord chancellor 1852, J.P. Middlesex, author of *The New Examen, Paradoxes and Puzzles*, a student of the Middle Temple 16 Oct., 1835, called to the bar 2 Nov., 1838 (2nd son of Thomas Paget, Esq., of Humberston, co. Leic.); born 14 May, 1811; married 1 March, 1839, Elizabeth, dau. of late William Rathbone, Esq., of Greenbank, Liverpool (see Foster's *Lancashire Pedigrees*).
28, Boltons, West Brompton, S.W.; Reform and Burlington Fine Arts Clubs.

**Paget,** John Rahere, LL.B., Trin. Hall, Camb., 1871, B.A. 1870, matric. London Univ. 1865, a member of the South-eastern circuit, a student of the Inner Temple 13 April, 1870 (then aged 22), called to the bar 30 April, 1873 (eldest son of Sir James Paget, Bart.); born 9 March, 1848; married , Julia Norrie, 2nd dau. of late George Moke, Esq., of New York (see Foster's *Baronetage*).
3, Temple Gardens, E.C.

**Paice,** George Hayes, matric. London Univ. 1879, a student of Lincoln's Inn 12 Jan., 1881 (then aged 19), called to the bar 25 June, 1884 (4th son of Charles Paice, of Basingstoke, dec.); born , 1862.
83, Warwick Street, Pimlico, S.W.

**Pain,** Alfred, matric. London Univ. 1877 from Cheltenham Coll., a student of Lincoln's Inn 14 May, 1877 (then aged 18), called to the bar 17 Nov., 1881 (eldest son of Thomas Pain, of Lincoln's Inn, bar.-at-law); born 22 Jan., 1859.
Brisbane, Queensland.

**Pain,** Francis Henning, LL.B., Trin. Hall, Camb., 1868, a member of the South-eastern circuit, a student of the Middle Temple 5 June, 1866, called to the bar 17 Nov., 1870 (4th son of late Solomon John Pain, of New Inn, London, solicitor); born , .
3, (North) King's Bench Walk, Temple, E.C.

**Pain,** Thomas, a student of Lincoln's Inn 13 April, 1839 (then aged 18), called to the bar 2 May, 1844 (son of Thomas Pain, Esq., of Dover); born 2 Nov., 1820; married 1st, 1 Jan., 1858, Emma, dau. of William Pain Beecham, of Hawkhurst, Kent, solicitor; she died 13 Oct., 1873; he married 2ndly, 3 Nov., 1874, Mary Anna, dau. of Rev. Richard Buckby, rector of Begelly, Pembrokeshire.
Stratfield House, Thurlow Park Road, West Dulwich; 13, Old Square, Lincoln's Inn, W.C.

**Pain,** William Percy, LL.B. (honours) London Univ. 1879, a student of the Inner Temple 26 June, 1879 (then aged 24), 1st class studentship Hilary, 1880, called to the bar 3 May, 1882 (eldest son of Charles Pain, Esq., of Micheldever, Southants); born , 1855.
11, New Square, Lincoln's Inn, W.C.

**Paine,** Tyrrell Thomas, B.A., Trin. Coll., Camb., 1871, from Rugby, a member of the South-eastern circuit, a student of the Inner Temple 10 April, 1872 (then aged 22), called to the bar 30 April, 1875 (eldest son of Sir Thomas Paine, of London, solicitor); born 15 Oct., 1849.
4, Paper Buildings, Temple, E.C.

**Pakington,** Hon. Herbert Perrott Murray, M.A. Merton Coll., Oxon, B.A. 1870, from Wellington Coll., a student of the Inner Temple 29 Dec., 1871 (then aged 23), called to the bar 26 Jan., 1876 (2nd son of John Somerset, 1st Lord Hampton, G.C.B.); born 12 Feb., 1848; married 23 Aug., 1877, Evelyn, youngest dau. of Sir George Baker, Bart., and has issue (see Foster's *Peerage*).
6, Eaton Terrace, S.W.

**Paley,** Algernon Herbert, B.A. Exeter Coll., Oxon, a student of the Inner Temple 3 Nov., 1865 (then aged 21), went to Lincoln's Inn 20 June, 1871, where he was called to the bar 6 June, 1872 (2nd surviving son of Thomas Paley, Esq., of London, dec.); born , 1844.
9, Hogarth Road, S.W.

**Paley,** George Knowles, B.A. Christ's Coll., Camb., 1884, a student of Gray's Inn 30 June, 1881, called to the bar 26 Jan., 1885 (eldest son of Rev. Thomas Paley, B.D., of Bournemouth); born , .

**Paliologus,** Nicholas Lower, educated at Pembroke Coll., Oxon, a member of the South-eastern circuit, a student of the Inner Temple 25 Jan., 1877 (then aged 21), called to the bar 9 June, 1880 (eldest son of Nicholas Paliologus, of London, solicitor); born , 1856.
6, Dunchurch Road, Rugby; 3, Temple Gardens, E.C.

**Palit,** Tarak Nath, practised before the High Court at Calcutta, a student of the Middle Temple 20 Nov., 1867, called to the bar 10 June, 1870 (2nd son of late Kálikinkar Palit, late of Calcutta, merchant); born , 1841.
3, Ormonde Terrace, Regent's Park, N.W.

**Palmer,** Arthur, undergrad. Trin. Coll., Camb., a student of Lincoln's Inn 15 June, 1832 (then aged 19), called to the bar 4 May, 1841 (eldest son of Arthur Palmer, Esq., of Bristol, bar.-at-law); born , 1813.

**Palmer,** Charles Felix, a student of the Middle Temple 15 Jan., 1881, called to the bar 26 Jan., 1884 (2nd son of Rev. Felix Palmer, of Loughton, Essex, dec.); born , .

**Palit,** Jitendra Nath, a student of the Middle Temple 11 Nov., 1881, Campbell Foster prizeman, common law prizeman and scholar, called to the bar 26 Jan., 1885 (eldest son of Tarak Nath Palit, of Calcutta and of the Middle Temple, bar.-at-law); born , .
3, Ormonde Terrace, Primrose Hill, N.W.

**Palmer,** Charles James, F.S.A., J.P., D.L. Bucks, J.P. Berks, late capt. Bucks militia, a student of the Inner Temple 1 May, 1860 (then aged 31), called to the bar 17 Nov., 1863 (only son of Rev. Henry Palmer, of Dorney Court, Bucks); born , 1829; married , 1862, Katherine Millicent, dau. of Peter Hood, M.D., of Windmill Hills, Durham (see Foster's *Baronetage*, CHAOS).
Dorney Court, Windsor; Junior United Service Club.

**Palmer,** Francis, B.A. Christ Church, Oxon, a student of the Inner Temple 17 Nov., 1832 (then aged 22), called to the bar 5 May, 1853 (3rd son of George Palmer, of Nazing Park, Essex); born 17 Feb., 1810 (see Foster's *Peerage*, E. SELBORNE).
8, Old Burlington Street, W.

**Palmer,** Francis Beaufort, undergrad. Univ. Coll., Oxon, author of *Shareholders' Companion*, of *Company Precedents*, of *Private Companies*, etc., a student of the Inner Temple 29 Jan., 1866 (then aged 20), called to the bar 27 Jan., 1873 (son of William Palmer); born 7 July, 1845.
5, New Square, Lincoln's Inn, W.C.; Athenæum Club, S.W.

**Palmer,** Sir Geoffrey, Bart., B.A., Christ Church, Oxon, 1830, from Eton, late capt. Leicestershire yeomanry cavalry, J.P. cos. Leicester and Northampton, sheriff 1871, a student of the Inner Temple 6 Aug., 1831 (then aged 22), called to the bar 8 June, 1838 (eldest son of Sir John Henry Palmer, Bart., of Carlton Park, Northants); born 9 June, 1809.
Carlton Curliew Hall, near Leicester; Carlton Park, Rockingham, Leicester; Travellers', United University Oxford & Cambridge Clubs.

**Palmer,** George Hudson, B.A. Balliol Coll., Oxon, a student of Lincoln's Inn 20 April, 1866 (then aged 24), called to the bar 6 June, 1871 (2nd son of Sir Joseph Palmer, of Wanlip Hall, co. Leic., Bart.); born 9 Aug., 1841; heir presumptive to the baronetcy (see Foster's *Baronetage*).
2, Victoria Mansions, S.W.; St. James' Club.

**Palmer,** George John, M.A., Trin. Coll., Camb., 1850, a student of the Inner Temple 16 Jan., 1846 (then aged 22), called to the bar 13 June, 1851 (3rd son of Sir John Henry Palmer, Bart., of Carlton Park, Northants); born 10 Sept., 1823 (see Foster's *Baronetage*).
Care of 17, New Cavendish Street, W.

**Palmer,** John Edward, scholar Trin. Hall, Camb., honours in law and moral science tripos, etc., 1856, a member of the South-eastern circuit, a student of the Inner Temple 13 Nov., 1851 (then aged 19), certificate of honour 1853, called to the bar 1 May, 1854 (eldest son of John Palmer, Esq., J.P., formerly of 43rd regt.); born 11 April, 1832; married 4 Oct., 1866, Eleanor Margaret, eldest dau. of late John Bradshaw, F.R.C.S., and has issue (see Foster's *Peerage*, B. TRURO).
Albert Place, Kensington, W.; 6, Serjeants' Inn, Fleet Street, E.C.

**Palmer,** Ralph Charlton, clerk of the Crown in chancery since 1880, B.A. Balliol Coll., Oxon, principal secretary to Lord Chancellor Selborne 1880, formerly secretary to public schools commissioners, a student of Lincoln's Inn 20 Nov., 1861 (then aged 22), called to the bar 6 June, 1864 (3rd son of George Palmer, Esq., of Nazing Park, Sussex); born 3 Oct., 1839 (see Foster's *Peerage*, E. SELBORNE).
5, John Street, Adelphi, W.C.; Crown Office, House of Lords, S.W.

**Palmer,** Thomas George Adams, a member of the South-eastern circuit, a student of the Inner Temple 28 Jan., 1868 (then aged 39), called to the bar 17 Nov., 1870 (only surviving son of Thomas Palmer, of Calcutta, merchant); born , 1829.
5, Paper Buildings, Temple, E.C.

**Palmer,** William Robert, matric. London Univ. 1876, a member of the Midland circuit, a student of the Middle Temple 24 April, 1876, called to the bar 25 June, 1879 (only son of Richard Palmer, Esq., of Brixton, Surrey); born , ; married 6 Aug., 1879, Kate Alice, 2nd dau. of J. T. Dicks, Esq., of Lindens Grove, Chiswick.
1, Cloisters, Temple, E.C.

**Pandit** (see Manphul and Narayan).

**Panioty,** Constantine Demetrius, matric. Exeter Coll., Oxon, and matric. London Univ. 1879 from St. Zavier's School and Coll., Calcutta, a student of Lincoln's Inn 24 Oct., 1881 (then aged 21), called to the bar 25 June, 1884 (2nd son of Demetrius Panioty, of Calcutta, assistant private secretary to the viceroy of India); born , 1860.
Calcutta.

**Pankhurst,** Richard Marsden, LL.D. London Univ. 1863 and a member of Convocation, B.A. 1856, from Owens' Coll., a member of the Northern circuit, contested Manchester 1883, a student of Lincoln's Inn 18 Nov., 1864 (then aged 28), called to the bar 11 June, 1867 (2nd son of Henry Francis Pankhurst, of Manchester); born , 1836.
3, St. James' Chambers, Manchester.

**Pantin,** Henry John, practises before the supreme court at Trinidad, a student of the Middle Temple 29 Oct., 1841, called to the bar 30 Jan., 1846 (2nd son of Louis Pantin, of Trinidad); born , .
Trinidad.

**Papillon,** Philip Oxenden, M.A., Univ. Coll., Oxon, 1852, M.P. Colchester 1859-65, visitor of convict prisons since 1880, late major royal East Kent mounted rifles, chairman of quarter sessions, J.P. and D.L. Essex, J.P. Sussex, J.P. borough of Colchester, went the Home circuit 1852-7, a student of the Inner Temple 12 April, 1848 (then aged 21), called to the bar 30 Jan., 1852 (eldest son of Thomas Papillon, Esq., of Acrise, Kent); born 1 Aug., 1826; married 16 Sept., 1862, Emily Caroline, 3rd dau. of late Very Rev. Thomas Garnier, B.C.L., dean of Lincoln, and has issue.
Crowhurst Park, Battle, Sussex; Lexden Manor, Colchester; United University Club, S.W.

**Pardoe,** William Herbert, LL.M., St. Peter's Coll., Camb., 1871, LL.B. 1868, a member of the Oxford circuit, a student of the Inner Temple 28 April, 1876 (then aged 20), called to the bar 26 Jan., 1880 (younger son of Arthur Pardoe, Esq., late of Purslow Hall, Salop, dec.); born , 1856.
1, Paper Buildings, Temple, E.C.

**Mallet-Paret,** Louis, acting colonial treasurer St. Lucia Dec., 1876, ex-officio member of Legislative and Executive Councils, entered service 1868, educated at Stonyhurst Coll., an advocate at the St. Lucia bar 1865, a student of the Middle Temple 14 Nov., 1866, called to the bar 6 June, 1868 (only son of Cyprian Mallet, solicitor-general of St. Lucia); born , .
Castries, St. Lucia, West Indies.

**Parke,** Charles, M.A., Pembroke Coll., Camb., 1855, a student of Lincoln's Inn 23 Jan., 1846 (then aged 23), went to the Inner Temple 1 and called to the bar there 4 May, 1849 (youngest son of William Parke, Esq., of Weymouth); born , 1826.
24, Old Buildings, Lincoln's Inn, W.C.

**Parke,** Charles Joseph, M.A., Oriel Coll., Oxon, 1846, high sheriff Dorset 1868, J.P., a student of the Inner Temple 18 Jan., 1844 (then aged 23), called to the bar 7 May, 1847 (eldest son of Charles Parke, Esq., of Henbury House, Wimborne, Dorset); born , 1821; married , 1847, Ellen Mary, 2nd dau. of Rev. Charles Wicksted Ethelston, of Wicksted Hall, Cheshire, and has issue.
Henbury House, Wimborne; Oxford and Cambridge Club.

**Parker**, Arthur James, editor of *Comyns' Abstracts of Title* (4th edn.), a student of the Middle Temple 10 Jan., 1876, 1st common law prizeman Hilary, 1878, called to the bar 18 Nov., 1878 (2nd son of John Parker, Esq., of Dulwich, Surrey, of H.M.'s lieutenancy for city of London); born 8 Aug., 1848; unmarried.
Shrubbery Lodge, Herne Hill, S.E.; Stone Buildings, Lincoln's Inn, W.C.

**Parker**, Edward Harper, of the Foreign Office since 1881, of the consular service 1869-81, a student of the Middle Temple 6 Nov., 1875, called to the bar 21 June, 1882 (2nd son of Edward Parker, of Kirkdale, Liverpool, surgeon); born .
Foreign Office, S.W.

**Parker**, Francis, LL.B., Trin. Hall, Camb., 1864, a member of the South-eastern circuit, a student of the Inner Temple 15 April, 1862 (then aged 20), called to the bar 17 Nov., 1865 (3rd son of late Alfred Parker, Esq., of Salmons, Caterham, Surrey); born , 1842.
3, Dr. Johnson's Buildings, Temple, E.C.

**Parker**, Hon. Francis, M.A. Christ Church, Oxon, B.A. 1873, a member of the Oxford circuit, a student of the Middle Temple 3 Aug., 1871, went to the Inner Temple 6 Nov., 1871, where he was called to the bar 26 Jan., 1875 (4th son of Thomas Augustus, 6th earl of Macclesfield); born 15 Aug., 1851; married 16 Feb., 1882, Henrietta, 3rd dau. of Henry Lomax Gaskell, Esq., of Kiddington Hall, Oxon, and has issue (see Foster's *Peerage*).
6, Hobart Place, S.W.; 3, Temple Gardens, E.C.; Junior Carlton Club.

**Parker**, Frederick Hardyman, M.A. Edinburgh Univ., a student of the Middle Temple 17 Nov., 1877, called to the bar 9 June, 1880 (only son of William Alexander Parker, chief justice British Honduras, a member of the Faculty of Advocates Scotland); born .
Belize, British Honduras.

**Parker**, George Marcus, B.A., Trin. Coll., Camb., 1879, a member of the Midland circuit, a student of the Inner Temple 17 Nov., 1877 (then aged 21), called to the bar 17 Nov., 1882 (eldest son of Lieut.-Col. William Parker, of Cawthorpe, co. Linc.); born , 1856; married 25 July, 1883, Evelyn Westfaling, youngest dau. of Hugh Seymour Tremenheere, Esq., C.B.
2, Hare Court, Temple, E.C.

**Parker**, John Francis, a student of the Middle Temple 21 April, 1834, called to the bar 5 May, 1837 (only son of Richard Leslie Parker, Esq., of Waterford, dec.); born , .

**Parker**, Kenyon Charles Shirecliffe, an examiner of High Court of Justice since Feb., 1884, a student of Lincoln's Inn 18 Jan., 1860 (then aged 18), called to the bar 17 Nov., 1862 (eldest son of Kenyon Stevens Parker, Q.C., one of the masters of the bench); born , 1842.
158, Finborough Road, S.W.; 13, Old Square, Lincoln's Inn, W.C.

**Parker**, Reginald, B.A., Univ. Coll., Oxon, 1859, a student of Lincoln's Inn 22 Nov., 1858 (then aged 23), called to the bar 6 June, 1861 (eldest son of Henry Parker, Esq., of Ferriby, Yorks); born , 1835.
69, Gloucester Place, Hyde Park, N.W.

**Parker**, Robert John, M.A., King's Coll., Camb., 1883, a student of the Inner Temple 22 Jan., 1881 (then aged 23), went to Lincoln's Inn 3 Nov., 1883, where he was called to the bar 17 Nov., 1883 (3rd son of Rev. Richard Parker, rector of Claxby, co. Linc.); born , 1858.
2, Harcourt Buildings, E.C., or 3, New Square, W.C.

**Parker**, Thomas, a student of Gray's Inn 1 Feb., 1822, called to the bar 18 Nov., 1829, bencher 19 Dec., 1866, treasurer 1870 (eldest son of Thomas Parker, Esq., of London); born , .
5, Henrietta Street Brunswick Square, W.C.

**Parker**, William, a student of the Middle Temple 1 Nov., 1847, called to the bar 8 Nov., 1850 (eldest son of James Parker, of London, optician); born , .

**Parkes**, Robert Byerley, LL.B. London Univ. (honours) 1884, a student of Gray's Inn 16 June, 1881, Holt scholar 1882, third common law prize, called to the bar 26 Jan., 1885 (only son of Thomas William Parkes, of Hanwell, Middlesex); born 15 Dec., 1861.
3, Richmond Villas, Hanwell.

**Parkin**, John Samuel, M.A., fellow of Clare Coll., Camb., 1870, a student of Lincoln's Inn 29 May, 1867 (then aged 23), called to the bar 30 April, 1870 (eldest son of Rev. John Parkin, vicar of Halton, Hastings); born 11 Dec., 1843.
11, New Square, Lincoln's Inn, W.C.

**Parkin**, Montagu Lewis, B.A., St. John's Coll., Oxon, 1879, a student of Lincoln's Inn 9 Nov., 1877 (then aged 20), called to the bar 26 Jan., 1881 (eldest son of George Lewis Parkin, Esq., of London); born , 1857.
22, Park Lane, W.

**Parkin**, Thomas, F.R.G.S., M.A., Trin. Coll., Camb., 1871, from Rugby, late lieut. royal Cumberland militia, a student of the Inner Temple 21 Nov., 1870 (then aged 25), called to the bar 26 Jan., 1874 (2nd son of Rev. John Parkin, vicar of Halton, Sussex); born 3 Feb., 1845.
Halton Vicarage, Hastings.

**Parkins**, William Trevor, M.A. Merton Coll., Oxon, revising barrister since 1875, counsel for the Post Office and Mint on the North Wales and Chester circuit since 1875, a student of the Inner Temple 22 April, 1844 (then aged 21), called to the bar 31 Jan., 1851 (only son of Rev. Christopher Parkins, dec.); born 8 June, 1822; married 21 July, 1846, Margaret Arabella Jane, dau. of Rev. W. Lloyd, of Blaen-y-Glyn, co. Merioneth, rector of Llanfaethlu, Anglesey.
Glaspyn, Gresford, Wrexham.

**Parkinson,** Robert John Hinman, M.A., B.C.L., Magdalen Coll., Oxon, 1873, J.P. co. Linc. (parts of Lindsey), a student of the Inner Temple 4 Nov., 1870 (then aged 26), called to the bar 7 June, 1873 (eldest son of late Rev. John Posthumous Parkinson, D.C.L., of Ravendale, co. Linc.); born 8 Jan., 1844; married 17 Oct., 1867, Frances, eldest dau. of James Thompson, Esq., of Workington.

Ravendale Hall, Great Grimsby; 3, Belmont, Tenby; Oxford and Cambridge Club, S.W.

**Parkyns,** Thomas Mansfield Forbes, a member of the Midland circuit, undergrad. Brasenose Coll., Oxon, a student of the Inner Temple 16 Nov., 1874 (then aged 21), called to the bar 17 Nov., 1879 (eldest son of Sir Thomas George Augustus Parkyns, Bart.); born 30 April, 1853 (see Foster's *Baronetage*).

1, Victoria Mansions, Victoria Street, S.W.; 2, Mitre Court Buildings, Temple, E.C.

**Parnell,** Henry Tudor, B.A., Trin. Coll., Camb., 1873, a student of Lincoln's Inn 23 Jan., 1872 (then aged 21), called to the bar 30 April, 1875 (5th son of John Henry Parnell, Esq., late of Avondale, co. Wicklow, dec.); born Dec., 1850; married 21 Oct., 1882, Penelope Jane, youngest dau. of late Rev. Thomas Luby, D.D., and has issue (see Foster's *Peerage*, B. CONGLETON).

**Parnell,** Hugh, M.A., St. John's Coll., Camb., 1845, a student of the Inner Temple 28 Oct., 1842 (then aged 23), called to the bar 21 Nov., 1845 (eldest son of late Hugh Parnell, of London, solicitor); born , 1819.

3, New Square, Lincoln's Inn, W.C.

**Parnell,** John, M.A., St. Peter's Coll., Camb., 1850, J.P. Essex, a student of the Inner Temple 12 April, 1847 (then aged 21), called to the bar 3 May, 1850 (2nd son of late Hugh Parnell, of London, solicitor); born , 1826.

The Grange, Waltham Abbey; 3, Garden Court, Temple, E.C.

**Parnell,** Thomas Parnell, B.A. Christ Church, Oxon, assumed the name of Parnell in lieu of his patronymic, a member of the Western circuit, a student of the Inner Temple 21 Nov., 1877 (then aged 21), called to the bar 6 June, 1883 (eldest son of John Griffin, gent., of Portbury House, Somerset); born , 1856.

Portbury House, Ken, Yatton, Somerset.

**Parnell,** Hon. Victor Alexander Lionel Dawson, B.A., Christ Church, Oxon, 1877, a student of Lincoln's Inn 8 June, 1874 (then aged 21), called to the bar 17 Nov., 1877 (6th son of Henry William, 3rd Lord Congleton); born 25 Aug., 1852 (see Foster's *Peerage*).

12, Old Square, Lincoln's Inn, W.C.

**Parr,** Cecil Francis, B.A. Exeter Coll., Oxon, a member of the Northern circuit, a student of the Inner Temple 28 Jan., 1871 (then aged 23), called to the bar 17 Nov., 1874 (6th son of Thomas Parr, of Warrington, co. Lanc.); born 2 Aug., 1847.

Warrington; 1, Harcourt Buildings, Temple, E.C.

**Parr,** Robert, B.A. Balliol Coll., Oxon, a student of the Inner Temple 21 April, 1879 (then aged 26), called to the bar 26 Jan., 1883 (eldest son of Robert Parr, of Market Deeping, co. Linc.); born 14 Jan., 1853; married 25 March, 1884, Betsey, 7th dau. of William Tasker, of Partney, co. Linc.

18, Ruvigny Gardens, Putney; 8, Fig Tree Court, Temple, E.C.

**Parry,** Edward Abbott, a student of the Middle Temple 18 Jan., 1882, first class common law scholar, called to the bar 26 Jan., 1885 (2nd son of John Humphreys Parry, late of London, bar.-at-law, dec.); born ,

6, Park Road, Wimbledon.

**Parsons,** Charles, M.A. Magdalen Coll., Oxon, matric. London Univ. 1869, fellow of Univ. Coll., London, from Lewes Grammar School, a member of the South-eastern circuit, a student of Lincoln's Inn 10 Jan., 1878 (then aged 25), called to the bar 11 May, 1881 (only son of Charles Parsons, of Lewes); born 21 Feb., 1852.

7, King's Bench Walk, Temple, E.C.

**Parsons,** Henry James, district and session judge Thana, late assistant judge Ahmedabad, India, J.P. Bombay, undergrad. Lincoln Coll., Oxon, a student of Lincoln's Inn 8 Nov., 1865 (then aged 20), called to the bar 25 April, 1877 (eldest son of John Parsons, of Bridgwater, Somerset, F.R.C.S.); born , 1845.

Thana, Bombay.

**Parsons,** James, M.A. New Coll., Oxon, B.A. 1872, a member of the Northern circuit, a student of the Inner Temple 8 Jan., 1874 (then aged 23), called to the bar 17 Nov., 1876 (only son of Rev. George Ludowig Parsons, late vicar of Kirkham, co. Lanc., dec.); born , 1851.

13, Devonshire Terrace, Hyde Park, W.; 3, King's Bench Walk, Temple, E.C.

**Parsons,** James Edmund Bacon, col. Bengal staff corps, deputy commissioner Jhelum, deputy commissioner, civil judge, and revenue collector of Gujrat, a student of Gray's Inn 24 Jan., 1863, called to the bar 17 Nov., 1863 (eldest surviving son of Genl. Parsons, Bengal staff corps); born 9 Nov., 1830.

Jhelum, Punjab, India.

**Parsons,** James Ramsay, M.A. St. John's Coll., Oxon, a member of the Northern circuit, a student of the Inner Temple 8 Jan., 1875 (then aged 21), called to the bar 7 May, 1879 (only son of John Parsons, Esq., of East Grinstead, Sussex); born 11 Oct., 1853; married 16 Aug., 1882, Blanche Eva, youngest dau. of J. A. Russell, Esq., of Yeaton, Lymington, Hants.

Twyford Lodge, East Grinstead; 1, Pump Court, Temple, E.C.; Devonshire Club, S.W.

**Part,** Charles Thomas, M.A., Trin. Coll., Camb., 1874, a member of the Northern circuit, a student of the Inner Temple 27 Jan., 1868 (then aged 20), called to the bar 6 June, 1871 (eldest son of Thomas Part, of Astley Hall, Chorley, co. Lanc.); born , 1848; married 28 Aug., 1873, Isabella Ann, youngest dau. of late Alexander Mackintosh, of Mackintosh, chief of the Clan Chattan.

3, (North) King's Bench Walk, Temple, E.C.

**Partridge**, Richard William, undergrad. Wadham Coll., Oxon, from Cheltenham Coll., a member of the South-eastern circuit, a student of the Middle Temple 18 Dec., 1863, called to the bar 7 June, 1873 (eldest son of William Partridge, a metropolitan magistrate); born 25 Jan., 1844.
The Wick, Uxbridge Road, W.; 3, Essex Court, Temple, E.C.

**Partridge**, Robert Ernle, educated at Eton, a student of the Middle Temple 22 Jan., 1879, called to the bar 17 Nov. 1882 (3rd son of William Partridge, metropolitan magistrate); born 16 Sept., 1861.
49, Gloucester Place, Hyde Park, W.; 11, King's Bench Walk, Temple, E.C.

**Partridge**, William, police magistrate Westminster police court since 1863, stipendiary magistrate Wolverhampton 1860-3, M.A., Christ Church, Oxon, 1860, from Winchester Coll., J.P., D.L. cos. Hereford and Monmouth, J.P. cos. Gloucester, Sussex, and Stafford, a director of Ross and Monmouth Railway, a student of Lincoln's Inn 12 June, 1840 (then aged 22), went to the Middle Temple 8 June, 1843, where he was called to the bar 3 Nov., 1843 (eldest son of John Partridge, Esq., of Bishop's Wood, co. Hereford); born 2 Jan., 1818; married 16 Nov., 1841, Elizabeth Emily, dau. of late Richard Webb, Esq., J.P., D.L., of Donnington Hall, co. Hereford, and has issue.
Wyelands, Bishop's Wood, Ross; 49, Gloucester Place, Hyde Park, W.; Oxford and Cambridge Club.

**Patchett**, William, Q.C., M.A. (scholar) St. John's Coll., Camb., 1855, a member of the South-eastern circuit, a student of the Inner Temple 19 Nov., 1852 (then aged 25), called to the bar 6 June, 1855, Q.C. 13 Feb., 1877, bencher 26 Nov., 1878 (3rd son of George Patchett, Esq., of Manchester); born , 1827; married 12 Aug., 1857, Clara, dau. of late William Buckmaster, Esq., of London.
27, Albert Hall Mansions, Kensington Gore, S.W.; 5, Crown Office Row, Temple, E.C.; St. Stephen's and New University Clubs.

**Pater**, Thomas Kennedy, practises before the supreme court of Victoria, a student of Lincoln's Inn 16 Sept., 1856 (then aged 18), called to the bar 10 June, 1859 (eldest son of John Pater, of London, solicitor); born , 1838.
Melbourne, Victoria.

**Paternoster**, Richard, a student of the Middle Temple 10 Jan., 1842, called to the bar 17 Jan., 1845 (youngest son of John Paternoster, of London, surgeon); born ,
67, Studley Road, Clapham, S.W.

**Paterson**, James, a student of the Middle Temple 30 April, 1847, called to the bar 24 May, 1850 (3rd son of Alexander Paterson, Esq., of Janefield, Lauder, co. Berwick); born , .
28, Mecklenburg Square, W.C.; Goldsmith's Buildings, Temple, E.C.

**Paterson**, John, B.A., Trin. Coll., Camb., 1875, a student of the Inner Temple 8 June, 1872 (then aged 21), called to the bar 7 June, 1875 (eldest son of John Paterson, Esq., of Blackheath, Kent); born , 1851.
Colonnade House, Blackheath, Kent.

**Paterson**, William, a revising barrister on the South-eastern circuit, author of *Practical Statutes*, a member of the Incorporated Council of Law Reporting in Queen's bench appeal court, a student of Gray's Inn 13 Jan., 1840, called to the bar 25 Jan., 1843, admitted a barrister of the Middle Temple *ad eundem* 12 June, 1846 (eldest son of William Paterson, Esq., of London); born , ; married 18 March, 1848, Elizabeth Fanny, only dau. of late Christopher Stevens, Esq., of Havant.
(? 34, Gloucester Crescent, Hyde Park); 1, New Court, Temple, E.C.

**Paton**, Frederick Lechmere, M.A. Oriel Coll., Oxon, B.A. 1873, a student of Lincoln's Inn 12 Jan., 1874 (then aged 21), called to the bar 26 Jan., 1877 (2nd son of George Paton, of Lincoln's Inn, bar.-at-law); born , 1853.
55, Queen's Gardens, W.; 11, New Square, Lincoln's Inn, W.C.

**Paton**, Walter Boldero, M.A. Univ. Coll., Oxon, B.A. 1876, a member of the Western circuit, a student of the Inner Temple 21 June, 1876 (then aged 23), called to the bar 25 June, 1879 (youngest son of George Paton, of London, bar.-at-law); born , 1853.
55, Queen's Gardens, W.; 3, Paper Buildings, Temple, E.C.

**Patron**, Arthur Joseph, practises before the supreme court at Gibraltar, a student of the Inner Temple 3 June, 1872 (then aged 18), called to the bar 17 Nov., 1877 (2nd son of Joseph Raymond Patron, M.D., of Gibraltar); born , 1854.
Gibraltar.

**Patron**, Joseph Armand, practises before the supreme court at Gibraltar, a student of the Inner Temple 9 Nov., 1874 (then aged 18), called to the bar 17 Nov., 1877 (youngest son of Joseph Patron, M.D., of Gibraltar); born , 1856.
Gibraltar.

**Patten**, James, M.A., Christ Church, Oxon, 1872, a student of the Inner Temple 27 Jan., 1871 (then aged 21), called to the bar 17 Nov., 1873, a member of the Faculty of Advocates Scotland July, 1874 (eldest son of John Patten, writer to the signet); born 29 May, 1849; married 25 March, 1884, Alice Mary, eldest dau. of late Major James Horne, of Stirkoke, co. Caithness, N.B.
16, Lynedoch Place, Edinburgh; United University Club, S.W.; University Club, Edinburgh.

**Pattenden**, Frederick William Waldebrand, M.A. New Coll., Oxon, B.A. 1880, a student of the Inner Temple 23 Jan., 1878 (then aged 20), called to the bar 25 June, 1884 (2nd son of Rev. George Edwin Pattenden, LL.D., of Boston, co. Linc.); born 1858.
Boston, co. Lincoln.

**Patterson,** Alexander Henry, M.A., Trin. Hall, Camb., 1882, B.A. 1872, a student of Lincoln's Inn 2 Nov., 1870, called to the bar 17 Nov., 1873 (only son of John Patterson, of Fallowfield, co. Lanc., gent.); born ,
3, New Square, Lincoln's Inn, W.C.

**Patteson,** James Henry, late police magistrate Greenwich and Woolwich police courts, secretary to Sir C. Cresswell (judge of court of probate) 1858-63, secretary to Oaths Inquiry and to Trades Union Commissions 1867, a student of the Middle Temple 20 April, 1849, called to the bar 26 Jan., 1853 (youngest son of Sir John Patteson, Knt., judge of Queen's bench); born , ; married 13 Dec., 1860, Annie, dau. of late Rev. T. H. Wallace, vicar of Bickleigh, Devon (see Foster's *Peerage*, B. COLERIDGE).
Late of 10, St. John's Park South, Blackheath, S.E.

**Pattison,** Arthur, a student of the Middle Temple 4 April, 1848, called to the bar 16 Jan., 1852 (3rd son of late James Pattison, Esq., of London, M.P.); born , .

**Pattison,** Henry John, J.P. Surrey, a member of the South-eastern circuit, matric. London Univ. 1849, a student of the Inner Temple 21 April, 1869 (then aged 36), called to the bar 26 Jan., 1872 (only son of Edward Pattison, Esq., of Hampstead, Middlesex); born June, 1833.
11, Palace Road, Kingston-on-Thames.

**Patton,** Frederick Joseph, B.A. Balliol Coll., Oxon, a student of the Inner Temple 17 April, 1873 (then aged 22), called to the bar 26 Jan., 1875 (only son of Joseph Patton, of Bombay, dec.); born , 1851; married 1 Nov., 1884, Edith, 3rd dau. of C. J. Furlonger, Esq., of Old House, Betchworth.
Care of 49, Westerfield Road Tottenham; 5, Stone Buildings, Lincoln's Inn, W.C.

**Pattrick,** Francis, M.A., Magdalen Coll., Camb., 1864, fellow 1861, a student of Lincoln's Inn 15 Nov., 1867 (then aged 30), called to the bar 17 Nov., 1870 (2nd son of Thomas Matthews Pattrick, Esq., of Wisbech, co. Camb.); born , 1837.
Wisbech.

**Paul,** George William, practises before the supreme court of Queensland, a student of the Middle Temple 24 March, 1858, called to the bar 26 Jan., 1861 (2nd son of George William Paul, of Sydney, co. Cumberland, New South Wales, merchant, dec.); born , .
Brisbane, Queensland.

**Paul,** Gregory Charles, C.I.E., B.A., Trin. Coll., Camb., 1853, advocate-general Bengal since April, 1878, acting advocate 1872-5, puisne judge 1871-2, a student of the Inner Temple 17 Nov., 1852 (then aged 21), called to the bar 6 June, 1855 (eldest son of Peter J. Paul, Esq., of Calcutta); born , 1831.
Calcutta.

**Paul,** Herbert Woodfield, B.A. (late scholar) Corpus Christi Coll., Oxon, a member of the Midland circuit, a student of Lincoln's Inn 11 Nov., 1874 (then aged 21), called to the bar 15 May, 1878 (eldest son of Rev. George Woodfield Paul, of Finedon, Northants); born , 1853; married 20 Dec., 1883, Elinor Budworth, youngest dau. of late William Ritchie, advocate-general Bengal, legal member of the council of the governor-general of India (see Foster's *Baronetage*, MACKWORTH).
37, Argyll Road, Kensington, W.

**Pauli,** Charles Paine, B.A., Pembroke Coll., Oxon, 1861, from Winchester Coll., a student of the Inner Temple 24 Sept., 1864 (then aged 26), called to the bar 11 June, 1867 (3rd son of Paulus Emilius Pauli, Esq., of Horton Firby, Kent); born 30 April, 1838.
2, New Square, Lincoln's Inn, W.C.

**Paull,** Henry, M.P. St. Ives in three parliaments, 1857-68, contested 1852, a student of the Middle Temple 20 Dec., 1841, called to the bar 6 June, 1845 (3rd son of Archibald Paull, of London, merchant); born , ; married 22 April, 1862, Marianne, 2nd dau. of Henry Willis, Esq., of London.
3, Essex Court, Temple, E.C.

**Pauncefote,** Sir Julian, K.C.M.G., C.B., permanent under-secretary of state for foreign affairs since 1882, joint assistant under-secretary 1876-82, attorney-general Hong Kong 1866-73, chief justice Leeward Islands 1874, assistant under-secretary of state for colonies 1874-6, K.C.M.G. 12 Jan., 1880, C.B. 20 April, 1880, knighted 31 Jan., 1874, prepared *The Hong Kong Code of Civil Procedure*, a student of the Inner Temple 14 Nov., 1848 (then aged 20), called to the bar 4 May, 1852 (2nd son of late Robert Pauncefote, Esq., of Preston Court, co. Glouc.); born 13 Sept., 1828; married 14 Sept., 1859, Selina FitzGerald, 2nd surviving dau. of late Major William Cubitt, of Catfield, Norfolk, and has issue (see Foster's *Peerage*, B. CARRINGTON).
Foreign Office, S.W.; 14, Cromwell Place, S.W.

**Pawson,** Arthur, a member of the North-eastern circuit, a student of the Middle Temple 22 May, 1866, called to the bar 30 April, 1869 (3rd son of John Falshaw Pawson, Esq., of Mill Hill, Middlesex); born ,
1, Hare Court, Temple, E.C.

**Payn,** Howard, private secretary to Sir Charles du Cane (chairman of Board of Customs) since 1883, a student of the Middle Temple 26 Oct., 1863, called to the bar 10 June, 1870 (son of William Henry Payn, of Dover, solicitor and coroner); born , .
Care of 6, Pont Street, S.W.

**Payne,** Charles Lane, a student of the Middle Temple 15 Nov., 1881, called to the bar 7 May, 1884 (2nd son of Rev. William Maynard Payne, late rector of St. Peter's, Barbados., dec.); born , .
British Guiana.

**Payne,** Edward John, recorder of Chipping Wycombe since Sept., 1883, M.A. (fellow 1872), Univ. Coll., Oxon, 1874, a student of Lincoln's Inn 1 May, 1871 (then aged 26), called to the bar 17 Nov., 1874 (eldest son of Edward William Payne, of Wycombe, Bucks); born 22 July, 1844.
23, Old Buildings, Lincoln's Inn, W.C.; Union Club.

**Payne,** Frederick William, LL.M., Trin. Hall, Camb., 1884, LL.B. 1881, late scholar, a student of the Inner Temple 25 March, 1879 (then aged 20), called to the bar 26 Jan., 1883 (eldest son of Frederick Payne, of Wixoe, Suffolk); born 3 Feb., 1859.
Wixoe, Halstead, Essex; 3, New Square, Lincoln's Inn, W.C.

**Payne,** Frederick William, B.A., LL.B., Trin. Hall, Camb., 1883, assistant master City of London School since 1876, a student of the Inner Temple 8 Jan., 1880 (then aged 19), called to the bar 26 Jan., 1883 (eldest son of Thomas Budds Payne, gent., of Maritime, Melbourne, Victoria); born , 1861.
City of London School.

**Payne,** John Farrell Lavington, a student of the Inner Temple 12 Nov., 1880 (then aged 22), called to the bar 6 June, 1883 (youngest son of Rev. William Maynard Payne, late rector of St. Peter's, Barbados); born , 1858.
3, Temple Gardens, E.C.

**Payne,** John Horne, M.A. London Univ. 1860 and a member of Convocation, a member of the South-eastern circuit, a student of the Inner Temple 22 Oct., 1859 (then aged 21), called to the bar 17 Nov., 1863 (eldest son of Reuben Craven Payne, Esq., of Bridgwater, Somerset); born , 1838; married 3 Aug., 1868, Georgianna, widow of G. Sergent Atwood, Esq., U.S.A.
20, Kensington Square, W.; 8, King's Bench Walk, Temple, E.C.

**Payne,** Salusbury Gillies, B.A. Brasenose Coll., Oxon, J.P. Beds, a student of the Middle Temple 19 Nov., 1853, called to the bar 17 Nov., 1857 (only son of Charles Gillies Payne, of Blunham, Beds); born , ; married 2 Feb., 1858, Catherine Anne, youngest dau. of Robert Chadwick, Esq., of Prestwich, near Manchester.
Blunham House, Sandy, Bedfordshire; Oxford and Cambridge Club.

**Payne,** William, matric. London Univ. 1847, a student of Lincoln's Inn 22 May, 1860 (then aged 33), called to the bar 30 April, 1864 (eldest son of William Payne, Esq., of Cuckfield, Sussex); born , 1827.

**Payne,** William Henry Christopher, B.A. Peterhouse, Camb. (1st class scholar international law), 1884, a student of the Middle Temple 27 June, 1879, called to the bar 26 Jan., 1885 (eldest son of William Henry Payne, of Sunbury, Middlesex, surgeon); born ,
The Hollies, Sunbury-on-Thames.

**Peabody,** Francis, LL.B., Trin. Coll., Camb., 1877, a student of the Middle Temple 22 Jan., 1875, called to the bar 17 Nov., 1877 (2nd son of Samuel Endicott Peabody, of London, merchant); born , .

**Peacock,** Rt. Hon. Sir Barnes, Knt., P.C. 1870, member of judicial committee of the privy council since 1872, legal member of supreme council of India 1852, chief justice Calcutta 1858-69, vice-president of the Legislative Council of India 1859, chief justice of supreme court of Bengal 1862-70, a student of the Inner Temple 29 Jan., 1828, called to the bar 29 Jan., 1836, Q.C. , 1850, bencher 10 May, 1850 (3rd son of Lewis H. Peacock, of Lincoln's Inn Fields, gent., dec.); born , 1810; married 1st, , 1835, Elizabeth, dau. of W. Fanning, Esq.; she died 28 March, 1865; he married 2ndly, 27 Jan., 1870, Georgina, dau. of Major-Genl. Showers, C.B., and has issue (see Foster's *Baronetage*).
40, Cornwall Gardens, S.W.; Athenæum Club, S.W.

**Peacock,** Frederick Barnes, secretary to Government of Bengal, judicial and political department, since 1883, puisne judge Bengal 1871-3, sometime registrar High Court, a student of the Inner Temple 16 April, 1866 (then aged 30), called to the bar 9 June, 1880 (eldest son of Rt. Hon. Sir Barnes Peacock, member of judicial committee of privy council); born , 1836 (see Foster's *Baronetage*).
Calcutta.

**Peacock,** Mark Beauchamp, undergrad. St. John's Coll., Oxon, from Eton, a student of Lincoln's Inn 17 April, 1856 (then aged 21), called to the bar 17 Nov., 1859 (only son of Mark Beauchamp Peacock, late of the General Post Office, London, dec.); born , 1835; mar. , 1857, Ellen, eld. dau. of Frederick Besley, Esq., of Southwood House, Highgate, and has issue.
Springfield Place, Chelmsford; Marine Parade, Brighton.

**Peacocke,** Gerald Loftus Torin, a student of the Middle Temple 6 June, 1874, called to the bar 13 June, 1877 (3rd son of late Col. Ponsonby Peacocke, of Auckland, New Zealand, late major 59th regt.); born , .
Auckland, New Zealand; Wanderers' Club, S.W.

**Pears,** Edwin, LL.B. London Univ. 1869, first in 1st class honours jurisprudence and Roman law, elected president of European bar in Constantinople 1880, practises before the consular court of the Levant, a member of the Midland circuit, sometime acting deputy judge at Constantinople, editor of *Prisons and Reformatories*, author of *The Fall of Constantinople*, Constantinople correspondent of *Daily News*, a student of the Middle Temple 12 Nov., 1867, exhibitioner constitutional law and legal history, called to the bar 17 Nov., 1870 (2nd son of Robert Pears, of York, manufacturer); born 18 March, 1835; married 22 Dec., 1857, Mary, dau. of Capt. J. R. Hall.
2, Rue de la Banque, Constantinople; 4, Garden Court, Temple, E.C.

**Pears,** Henry Edwin, a student of the Middle Temple 5 Nov., 1879, called to the bar 21 June, 1882 (eldest son of Edwin Pears, of Constantinople, bar.-at-law); born .
2, Rue de la Banque, Constantinople.

**Pearse,** Herbert George, joint magistrate and deputy collector North-west Provinces India, a student of Lincoln's Inn 29 May, 1869 (then aged 20), called to the bar 3 July, 1878 (youngest son of Rev. William Pearce, late of Ham House, Angmering, Sussex); born , 1849.
Bulandshar, North-west Provinces India.

**Pearson,** Albert Harford, B.A. New Coll., Oxon, a student of Lincoln's Inn 23 May, 1862 (then aged 22), called to the bar 18 Nov., 1867 (2nd son of Rev. Charles Buchanan Pearson, of Knebworth, Herts); born , 1840.
29, Ashley Place, Victoria Street, S.W.

**Pearson-Gee,** Arthur Beilby, B.A., Trin. Hall, Camb., classical tripos 1877, from Rugby, a member of the North-eastern circuit, a member of joint (legal) Board of Examiners since 1881, joint author of *Factors' Acts* (1823-77), joint editor of *Benjamin on Sales* (3rd edn.), assumed the additional surname of Gee by royal licence 1885, a student of the Inner Temple 9 June, 1875 (then aged 19), called to the bar 25 June, 1879 (eldest son of William Pearson, Q.C., and a bencher of the Inner Temple); born 2 Nov., 1855.
5, Brunswick Place, Regent's Park, N.W.; 5, New Square, Lincoln's Inn, W.C.; Junior Carlton Club.

**Pearson,** Carl, M.A., King's Coll., Camb., 1882, LL.B. 1881, B.A. 1879, a student of the Inner Temple 17 Nov., 1876 (then aged 19), called to the bar 17 Nov., 1881 (2nd son of William Pearson, Q.C., a bencher of the Inner Temple); born , 1857.
2, Harcourt Buildings, Temple, E.C.

**Pearson,** Charles Burgess Nicholas, a student of the Inner Temple 28 Oct., 1867 (then aged 33), called to the bar 10 June, 1870 (eldest son of Rev. Charles Buchanan Pearson, of Knebworth, Herts, late of Bengal); born , 1834.
Mozufferpore, India.

**Pearson,** Charles John, M.A. Corpus Christi Coll., Oxon, a student of the Inner Temple 19 Jan., 1866 (then aged 22), called to the bar 10 June, 1870, a member of the Faculty of Advocates Scotland July, 1870 (2nd son of Charles Pearson, Esq., of Edinburgh); born 6 Nov., 1843; married 23 July, 1873, Elizabeth, eldest dau. of M. G. Hewat, Esq., of London.
7, Drumsheugh Gardens, Edinburgh.

**Pearson,** Frederick James Norman, B.A. Balliol Coll., Oxon, an examiner of High Court of Justice since Feb., 1884, a student of Lincoln's Inn 22 Jan., 1874 (then aged 22), called to the bar 26 Jan., 1877 (eldest son of Frederick Burnet Pearson, Esq., late of London, dec.); born 9 April, 1851.
3, Stone Buildings, Lincoln's Inn, W.C.

**Pearson,** Harry Arthur, M.A., Emmanuel Coll., Camb., 1881, foundation scholar 1874, Thorpe scholar 1877, a member of the Oxford circuit, a student of the Inner Temple 13 May, 1878 (then aged 23), called to the bar 26 Jan., 1881 (eldest son of Joseph Hickman Pearson, of Handsworth, Staff.); born 30 Nov., 1854; unmarried.
Farcroft, Handsworth, co. Stafford; 14a, Temple Row, Birmingham.

**Pearson,** James Godfrey, undergrad. Trin. Coll., Camb., a student of the Middle Temple 6 June, 1871, called to the bar 30 April, 1874 (eldest surviving son of James Pearson, of Blackheath, Kent, and of Mount Redley, Victoria, Australia); born , ; married 7 April, 1875, Laura, youngest dau. of Joseph Baker, Esq., of Blackheath.

**Pearson** (Hon.), Sir John, Knt., a justice of the High Court of Justice, Queen's Bench Division, since 1882, member of Council of Legal Education, M.A., Gonville and Caius Coll., Camb., 1844, knighted 30 Nov., 1882, a student of Lincoln's Inn 3 June, 1841 (then aged 21), called to the bar 11 June, 1844, Q.C. 15 Dec., 1866, bencher 11 Jan., 1867, treasurer 1884-5 (eldest son of Rev. John Norman Pearson, of Tunbridge Wells); born , 1820; married 21 Dec., 1854, Charlotte Augusta, dau. of Rev. William Short, late rector of St. George's, Bloomsbury.
75, Onslow Square, S.W.

**Pearson,** Lorenzo Frederick, a student of Gray's Inn 13 Jan., 1877, called to the bar 29 June, 1881 (eldest son of William Pearson, of Rock Ferry, Cheshire, of H.M.'s civil service); born , .
Rock Ferry, Cheshire.

**Pearson,** Tindal Arthur, B.A., Trin. Coll., Camb., 1869, practises before the High Court at Calcutta, Allahabad, etc., reporter for *India Law Reports* Calcutta, a student of the Inner Temple 15 April, 1869 (then aged 22), called to the bar 26 Jan., 1872 (2nd son of Rev. Arthur Pearson, of Springfield, Essex); born , 1847.
Calcutta.

**Pearson,** William, Q.C., matric. Edinburgh Univ. 1843, a student of the Inner Temple 14 March, 1850 (then aged 26), called to the bar 26 Jan., 1853, Q.C. 9 Feb., 1874, Bencher 12 June, 1874 (eldest son of Thomas Pearson, of Huttons Ambo, Yorks, gent.); born 28 Oct., 1824.
35, Upper Hamilton Terrace, N.W.; 5, New Square, Lincoln's Inn, W.C.; St. Stephen's Club.

**Pearson,** William Laurence Wemyss, undergrad. Pembroke Coll., Oxon, a student of Lincoln's Inn 19 June, 1878 (then aged 23), went to the Inner Temple 20 and called to the bar there 29 June, 1881 [2nd son of (Hon.) Francis Boyle Pearson, late judge supreme court Allahabad]; born , 1855.
3, Harcourt Buildings, or 8, King's Bench Walk, Temple, E.C.

**Peartree,** John Henry, B.A. London Univ. 1876 a member of Convocation, also a member of the South-eastern circuit, a student of the Inner Temple 14 Jan., 1878 (then aged 20), called to the bar 17 Nov., 1880 (eldest son of late John Peartree, Esq., of West Dulwich, Surrey); born 1 Jan., 1857.
1, New Court, Temple, E.C.

**Peat,** Henry, B.A. Trin. Coll., Dublin, a member of joint (legal) Board of Examiners Inns of Court 1877-83, a student of Gray's Inn 18 Jan., 1864, called to the bar 17 Nov., 1866 (eldest son of H. Peat, Esq., of Rathmines, co. Dublin); born , ; married 25 Dec., 1879, Margaret, only surviving dau. of late James Peat, Esq.

**Pechell,** Alfred Henry, B.A., Trin. Coll., Camb., 1851, author of *Legal Fragments, Battle of Hastings*, a student of the Inner Temple 20 Nov., 1848 (then aged 21), called to the bar 30 April, 1852 (eldest son of John Pechell, of Hull, merchant); born 15 May, 1827; married 12 June, 1852, Helen, only child of late William Goodlad Todd, Esq., of Barton-on-Humber, and has issue.
The Elms, Beverley Road, Hull.

**Peck,** Jasper Kenrick, a student of Lincoln's Inn 8 Feb., 1850 (then aged 17), studentship 1854, called to the bar 1 May, 1854 (eldest son of Rev. Jasper Peck, of Bath); born 24 March, 1832; married 4 Oct., 1860, Mary, 2nd dau. of Christopher Heath, Esq., of London.
1, Nortl wich Terrace, N.W.; 9, Old Square, Lincoln's Inn, W.C.

**Peck,** Kenrick, formerly a solicitor, a student of the Middle Temple 19 Nov., 1881 (then aged 45), called to the bar 6 June, 1883 (3rd son of late Rev. Jasper Peck, of Bath, dec.); born 4 June, 1836; married 23 Oct., 1862, Elizabeth Jane, eldest dau. of Rev. Thomas Marriott-Dodington, of Horsington House, Somerset.
North Stoneham, Hants; 3, New Court, Carey St., W.C.

**Peel,** Rt. Hon. Sir Frederick, K.C.M.G., P.C. 1875, M.A., Trin. Coll., Camb., 1849, from Harrow, chairman of railway commissioners since 1873, M.P. Leominster 1849-52, Bury 1852-7, 1859-65, under-secretary for the colonies 1851-2, 1852-5, for war 1855-7, financial secretary to treasury 1860-6, sheriff Warwickshire 1873, D.L., K.C.M.G. 30 June, 1869, a student of the Inner Temple 5 May, 1845 (then aged 21), called to the bar 2 Feb., 1849 (2nd son of late Rt. Hon. Sir Robert Peel, Bart., M.P.); born 26 Oct., 1823; married 1st, 12 Aug., 1857, Elizabeth Emily, dau. of late John Shelley, Esq., of Avington House, Hants; she died s.p. 30 July, 1865; he married 2ndly, 3 Sept., 1879, Janet, 2nd dau. of Philip Pleydell-Bouverie, Esq., of Brymore, Somerset (see Foster's *Baronetage*).
Hampton-in-Arden, Birmingham; 32, Chesham Place, S.W.; House of Lords.

**Peel,** Mervyn Lloyd, B.A., LL.B., Trin. Coll., Camb., 1879, a student of the Inner Temple 1 May, 1877 (then aged 20), called to the bar 11 May, 1881 (3rd son of John Peel, Esq., of Church House, Llangadock, co. Carmarthen); born 18 Oct., 1856 (see Foster's *Baronetage*).
Dan-y-rallt, Llangadock, South Wales; 2, Tanfield Court, Temple, E.C.

**Peel,** Sydney, M.A. Trin. Coll., Oxon, author of *Practice and Procedure in Chancery Actions*, a student of the Middle Temple 15 May, 1871, called to the bar 30 April, 1874 (son of late John Peel, Esq., M.P., of Middleton Hall, co. Warwick, dec.); born 10 July, 1849; married 12 Sept., 1872, Amy Rose, youngest dau. of late John Clarke Meymott, Esq., of London, and has issue (see Foster's *Baronetage*).
6, Norfolk Street, Park Lane, W.; 4, New Square, Lincoln's Inn, W.C.

**Peel,** Thomas Edwin, B.A., Trin. Coll., Camb., 1869, a member of the Midland circuit, a student of the Inner Temple 29 Jan., 1867 (then aged 22), called to the bar 1 May, 1871 (6th son of William Peel, of Ackworth Park, Pontefract, Yorks, merchant); born , 1845.
Ackworth Park, Pontefract.

**Peel,** Walter Hayward, B.A., Trin. Coll., Camb., 1871, from Cheltenham Coll., a student of Lincoln's Inn 27 Jan., 1871 (then aged 23), called to the bar 26 Jan., 1875 (eldest son of Major Laurence Peel, late of Aylesmore, co. Glouc., commandant Radnor militia, dec.); born 20 Aug., 1847.
Oxford and Cambridge Club, S.W.

**Peile,** Charles, a member of the Northern circuit, formerly a solicitor, a student of the Middle Temple 8 Jan., 1876, called to the bar 18 Nov., 1878 (4th son of Rev. Thomas Williamson Peile, D.D., late vicar of St. Paul's, Avenue Road, London, etc.); born , .
67, Lexham Gardens, W.; 19, Old Buildings, Lincoln's Inn, W.C.

**Peile,** Clarence John, B.A. Trin. Coll., Camb., a member of the South-eastern circuit, a student of the Inner Temple 22 April, 1871 (then aged 23), called to the bar 30 April, 1874 (6th son of Thomas Williamson Peile, Esq., of London); born , 1848; married 3 March, 1876, Lizzie, 2nd dau. of J. J. Orgill, Esq., of Hampstead.
55, Clifton Hill, St. John's Wood, N.W.; Lamb Buildings, Temple, E.C.

**Peiris,** James, LL.B. (scholar), St. John's Coll., Camb., 1882, 1st class law tripos 1881, 1st class moral sciences tripos 1883, B.A., McMahon law studentship 1884, a student of Linco'n's Inn 21 Jan., 1879 (then aged 20), called to the bar 21 June, 1882 (eldest son of Martino Peiris, Esq., of Colombo, Ceylon); born , 1859.
Colombo, Ceylon.

**Pelham,** Hon. Thomas Henry William, M.A., Trin. Coll., Camb., 1875, from Eton, a boundary commissioner for the Seats Bill 1884-5, legal adviser to agricultural department of the privy council since 1882, Local Government Board inspector 1883, a member of the South-eastern circuit, a student of the Inner Temple 20 March, 1868, called to the bar 6 June, 1871 (3rd son of Henry Thomas, 3rd earl of Chichester); born 21 Dec., 1847; married 26 July, 1883, Louisa Keith, dau. of late William Bruce, Esq., and cousin of Lord Balfour of Burleigh (see Foster's *Peerage*).

25, Brechin Place, South Kensington; 3, Park Prospect, Little Queen Street, Westminster, S.W.

**Pell,** Oliver Claude, M.A., Trin. Coll., Camb., 1851, from Rugby, J.P., D.L. Isle of Ely, a student of Lincoln's Inn 8 Nov., 1848 (then aged 23), called to the bar 14 Nov., 1851 (youngest son of Sir Albert Pell, late of Rimer Hall, Herts, dec.); born , 1825; married , 1856, Adelaide, youngest dau. of Marcus McCausland, of Drenagh, co. Londonderry.

Wilburton Manor, Ely.

**Pellereau,** Etienne, chief justice of Mauritius since 1883, procureur and advocate-general Mauritius 1881-3, a student of the Middle Temple 23 Oct., 1857, called to the bar 6 June, 1860 (eldest son of Etienne Pellereau, of the Mauritius, sworn broker); born ,

Mauritius.

**Pellew,** Edward Ferdinand, LL.M., Trin. Coll., Camb., 1870, revising barrister for South Wilts, sometime secretary to royal commission on railway accidents, a member of the Western circuit, a student of the Inner Temple 12 Nov., 1862 (then aged 18), called to the bar 30 April, 1866 (only son of Edward Pellew, of London); born , 1844.

90, Redcliffe Gardens, S.W.; 1, Brick Court, Temple, E.C.

**Pelte,** François Stanislas Edouard, a student of the Middle Temple 25 Jan., 1868, called to the bar 17 Nov., 1870 (only son of Louis Aristide Stanislas Pelte, of Mauritius, notary public); born , .

Mauritius.

**Pember,** Edward Henry, Q.C., M.A. Christ Church, Oxon, B.A. 1854, J.P. Hants, a member of the Midland circuit, a student of Lincoln's Inn 2 May, 1855 (then aged 22), called to the bar 26 Jan., 1858, Q.C. 19 Feb., 1874, a bencher 25 April, 1876 (eldest son of John Edward Ross Pember, Esq., of Clapham Park, Surrey); born , 1833; married 28 Aug., 1861, Fanny, only dau. of William Richardson, Esq., late of Sydney, New South Wales.

Vicar's Hill House, Boldre, Lymington; 32, Great George Street, Westminster, S.W.

**Pemberton,** Edward Leigh, M.P. East Kent since 1868, major royal East Kent mounted rifles 1863-77, J.P. Kent, B.A., St. John's Coll., Oxon, 1845, from Eton, a student of Lincoln's Inn 14 Nov., 1840 (then aged 17), called to the bar 8 June, 1847 (eldest son of Edward Leigh Pemberton, of London, solicitor); born 14 May, 1823; married 4 Aug., 1849, Matilda Catherine, eldest dau. of late Rev. and Hon. Francis James Noel (see Foster's *Peerage*, E. GAINSBOROUGH).

Torry Hill, Sittingbourne; 5, Warwick Square, S.W.; 21, Old Square, Lincoln's Inn, W.C.; Carlton and Arthur's Clubs.

**Pemberton,** George, B.A. Jesus Coll., Oxon, a student of Lincoln's Inn 18 Jan., 1849 (then aged 23), called to the bar 1 May, 1854 (2nd son of Edward Pemberton, Esq., of Plâs Issa, Flints); born , 1826.

**Pemberton,** Henry Williams, M.A., Trin. Coll., Camb., 1844, from Eton, J.P., D.L. co. Camb., assumed the surname of Pemberton in lieu of his patronymic on his marriage by royal licence Oct., 1855, a student of the Inner Temple 16 Nov., 1840 (then aged 21), called to the bar 3 May, 1844 (3rd son of Rev. Edward Hodgson, vicar of Rickmansworth, Herts); born , 1819; married 1 Nov., 1855, Frances Maria Sophia, widow of Capt. Huntley Campbell, 20th regt., only dau. and heir of Francis Charles James Pemberton, Esq., of Trumpington, and has issue.

Trumpington Hall, Cambridge; Arthur's and Oxford & Cambridge Clubs.

**Pemberton,** Sholto Rawlins, B.A., Downing Coll., Camb., 1883, a student of the Inner Temple 19 Nov., 1880 (then aged 22), called to the bar 6 June, 1883 [eldest son of (Hon.) Sholto Thomas Pemberton, chief justice Leeward Islands]; born , 1858.

Leeward Islands.

**Pemberton,** Walter, a student of Lincoln's Inn 3 Nov., 1837 (then aged 17), called to the bar 10 Nov., 1842 (eldest son of late Walter Maynard Pemberton, of Nevis, West Indies); born , 1820.

Care of Stockton Rectory, Tenbury.

**Pemberton,** Wilfred Leigh, undergrad. Christ Church, Oxon, a student of Lincoln's Inn 9 Nov., 1876 (then aged 23), called to the bar 26 Jan., 1880 (2nd son of Edward Leigh Pemberton, of Lincoln's Inn, bar.-at-law, M.P.); born 19 June, 1853 (see Foster's *Peerage*, E. GAINSBOROUGH).

21, Old Square, Lincoln's Inn, W.C.

**Pendarves,** William Cole, B.A., Christ Church, Oxon, 1864, from Harrow, a member of the Western circuit, high sheriff Cornwall 1878, J.P., D.L., deputy warden of the stannaries, assumed the name of Pendarves in lieu of his patronymic in 1861, a student of Lincoln's Inn 17 March, 1864 (then aged 22), called to the bar 27 Jan., 1868 (eldest son of John Wood, Esq., of Martock, Somerset); born , 1842.

Pendarves, Redruth; 58, Ennismore Gardens, S.W.

**Penfold,** Hugh Charles, M.A., Trin. Hall, Camb., 1860, from Harrow, J.P. Sussex, a student of Lincoln's Inn 17 April, 1856 (then aged 21), called to the bar 30 April, 1860 (eldest son of Edward Greenfield Penfold, Esq., late of Rustington, Sussex, dec.); born 7 Aug., 1834.
Rustington, Worthing, Sussex; Oxford and Cambridge Club.

**Pengree,** Edward, practises before the High Court of the Punjab and the North-west Provinces, a student of Lincoln's Inn 23 June, 1871 (then aged 21), called to the bar 6 June, 1874 (3rd son of George Pengree, late a capt. in the army); born , 1850.
Rawalpindi, Punjab.

**Penn,** William, M.A. Christ Church, Oxon, a student of Lincoln's Inn 28 May, 1835 (then aged 24), called to the bar 30 Jan., 1844 (3rd son of Granville Penn, Esq., of Stoke Park, Bucks); born , 1811.
Sennowe Hall, Guist, Norfolk; 4, Richmond Terrace, Whitehall, S.W.

**Pennefather,** Frederick William, LL.M., Trin. Coll., Camb., 1877, a member of the South-eastern circuit, a student of Lincoln's Inn 17 Dec., 1874, called to the bar there 17 Nov., 1877, called to the bar at King's Inns, Dublin, Trin., 1878 (younger son of Edward Pennefather, of Dublin, Q.C.); born 29 April, 1852.
6, Fitzwilliam Place, Dublin; Rathsalla, Athy, co. Wicklow.

**Pennethorne,** Deane Parker, inspector of schools for Northumberland since 1872, M.A., Trin. Hall, Camb., 1862, bracketted ninth senior optime, scholarship and law studentship, chancellor's gold medallist for legal studies 1860, a student of Lincoln's Inn 18 Feb., 1858 (then aged 22), certificate of honour Jan., 1861, called to the bar 26 Jan., 1861 (eldest son of Sir James Pennethorne, late of Highgate, Middlesex, architect, dec.); born 5 Oct., 1835.
25, Victoria Square, Newcastle-on-Tyne.

**Pennyman,** James Worsley, M.A., Trin. Coll., Camb., 1883, late scholar, a member of the North-eastern circuit, a student of the Inner Temple 28 Oct., 1879 (then aged 23), called to the bar 21 June, 1882 (eldest son of James Stovin Pennyman, of Ormesby Hall, Yorks); born 10 Aug., 1856; married 6 Oct., 1882, Dora Maria, 3rd dau. of Henry Frederick Beaumont, Esq., of Whitley Beaumont, Yorks, and has issue (see Foster's *Baronetage*, WORSLEY).
Ormesby Hall, Middlesborough; 14, Elm Park Gardens, S.W.; 6, King's Bench Walk, Temple, E.C.; Junior Carlton Club.

**Penruddocke,** Charles, F.G.H.S., late capt. royal Wilts yeomanry cavalry and late major 1st batt. W lts rifle volunteers, matric. Christ Church, Oxon, from Eton, high sheriff Wilts 1861, J.P., D.L., a student of the Inner Temple 16 Nov., 1849 (then aged 21), called to the bar 26 Jan., 1853 (eldest son of late Charles Penruddocke, of Compton Park, near Salisbury, bar.-at-law); born 30 Sept., 1828; married 26 April, 1853, Flora Henrietta, 2nd dau. of late Walter Long, Esq., of Rood Ashton, Wilts, and has issue.
Compton Park, Salisbury; Bratton St. Maur, Wincanton; Wanderers' Club, S.W.

**Penson,** George Willis, B.A., Oriel Coll., Oxon, 1862, a member of the Oxford circuit, a student of Lincoln's Inn 22 Jan., 1862 (then aged 22), called to the bar 6 June, 1866 (only son of George Penson, Esq., of London); born , 1840.
Care of 6, Connaught Place, W.

**Penzance,** Lord (Rt. Hon. James Plaisted Wilde), so created 6 April, 1869, dean of arches since 1875, junior counsel to excise and customs 1840, counsel to duchy of Lancaster 1859-60, baron of the exchequer 1860-3, judge of probate court 1863-72, knighted 13 April, 1860, P.C. July, 1864, member of the Legal Digest Commission, M.A., Trin. Coll., Camb., 1842, from Winchester, a student of the Inner Temple 15 April, 1836 (then aged 19), called to the bar 22 Nov., 1839, Q.C. 6 July, 1855, bencher 15 Jan., 1856 (2nd son of Edward Archer Wilde, of London, solicitor); born 12 July, 1816; married 20 Feb., 1860, Lady Mary Pleydell-Bouverie, youngest dau. of William, 3rd earl of Radnor (see Foster's *Peerage*).
64, Brook Street, W.; Brooks' Club, S.W.

**Pepys,** Hon. George, M.A., Trin. Coll., Camb., 1854, capt. Inns of Court volunteers, a student of Lincoln's Inn 6 Nov., 1854 (then aged 20), called to the bar 6 June, 1857 (4th son of Charles, 1st Earl Cottenham, D.C.L., late lord high chancellor of Great Britain); born 21 July, 1832; married 21 July, 1864, Anna Eliza, 2nd dau. of John Forster, Esq., of Malverleys, East Woodhay, Hants, and has issue (see Foster's *Peerage*).
47, Sussex Gardens, W.; 7, New Square, Lincoln's Inn, W.C.; United University Club.

**Pepys,** Henry, a student of Lincoln's Inn 16 Jan., 1862 (then aged 21), called to the bar 17 Nov., 1865 (3rd son of Edmund Pepys, Esq., of London); born , 1841.

**Pepys,** Philip Henry, M.A., Trin. Coll., Camb., 1849, a registrar of court of bankruptcy since 1864, chancellor of diocese of Worcester, 1855, secretary of presentations to lord chancellor 1846-51, 1852-62, principal secretary 1862-4, a student of Lincoln's Inn 27 April, 1846 (then aged 21), called to the bar 8 June, 1849 (eldest son of Rt. Rev. Henry Pepys, D.D., bishop of Worcester); born 14 Nov., 1824; married 14 Dec., 1848, Louisa Eleanor Anne, only dau. of Lieut.-Col. Disbrowe (see Foster's *Peerage*, E. COTTENHAM).
44, Lowndes Street, S.W.

**Pepys,** Hon. Walter Courtenay, late lieut. 60th rifles, a student of Lincoln's Inn 24 April, 1874 (then aged 33), called to the bar 25 April, 1877 (6th son of Charles, 1st Earl Cottenham, D.C.L., late lord high chancellor); born 27 Nov., 1840; married 4 Aug., 1874, Amy Harriet, only surviving child of Lieut.-Col. Thompson, of Ballyherin, co. Donegal, late 58th regt., and has issue (see Foster's *Peerage*).
Exeter; Windham Club.

**Perceval,** Charles Spencer, LL.D. (late fellow), Trin. Hall, Camb., 1858, secretary to the commissioners in lunacy since 1872, treasurer Society of Antiquaries since 1874, director 186—73, principal secretary to lord chancellor (Lord Cairns) 1866-8, a student of Lincoln's Inn 22 Nov., 1847 (then aged 18), called to the bar 17 Nov., 1853 (only son of Dudley Montagu Perceval, of London); born 11 Feb., 1829; married 2 Jan., 1868, Mary Elinor Vere, eldest dau. of late Hon. Robert O'Brien, of Old Church, co. Limerick (B. INCHIQUIN), and has issue (see Foster's *Peerage*, E. EGMONT).
64, Eccleston Square, S.W.; 19, Whitehall Place, S.W.; 24, Old Buildings, Lincoln's Inn, W.C.

**Perceval,** Spencer, B.A., Caius Coll., Camb., 1852, a student of Lincoln's Inn 10 Jan., 1851 (then aged 22), called to the bar 9 June, 1854 (eldest son of late Spencer Perceval, Esq., of London, teller of the exchequer, M.P., dec.); born 20 Sept., 1828 (see Foster's *Peerage*, E. EGMONT).
21, Lowndes Street, S.W.; 20, Old Buildings, Lincoln's Inn, W.C.

**Perceval,** Westby Brook, matric. London Univ. 1875 from Stonyhurst Coll., a student of the Middle Temple 16 April, 1875, called to the bar 15 May, 1878 (eldest son of Westby H. Perceval, of Rangiora, New Zealand); born , .
Rangiora, New Zealand.

**Percival,** Francis William, F.S.A., M.A. Brasenose Coll., Oxon, junior examiner in education department since 1872, a student of Lincoln's Inn 22 Jan., 1867 (then aged 23), went to the Inner Temple 21 June, 1878, where he was called to the bar 3 July, 1878 (6th son of Samuel Percival, Esq., late of Northampton, dec.); born , 1844; married 23 Oct., 1884, Isabella, younger dau. of late Lt.-Col. Henry Phillipps, of Sproughton Manor, Suffolk, J.P., D.L., and of 3rd King's own light dragoons.
28, Savile Row, W.

**Percival,** Herbert, LL.B., St. John's Coll., Camb., 1874 a student of the Inner Temple 20 April, 1872 (then aged 19), called to the bar 26 Jan., 1875 (2nd son of Andrew Percival, of Peterborough, solicitor); born 17 Oct., 1852; unmarried.
3, New Court, Lincoln's Inn, W.C.; St. Stephen's Club, S.W.

**Perfect,** William Hampden, LL.B. (scholar), St. Peter's Coll., Camb., 1854, a student of Lincoln's Inn 21 Nov., 1850 (then aged 23), called to the bar 9 June, 1854 (eldest son of Robert Perfect, of London, M.P.); born Dec., 1826.
Brighton.

**Perkes,** Richard Moon, LL.M., St. John's Coll., Camb., 1877, B.A. 1874, a student of the Inner Temple 29 April, 1872 (then aged 19), called to the bar 7 June, 1875 (2nd son of Whitmore Henry Perkes, gent., of Southport, co. Lanc.); born , 1853.
Southport, Lancashire.

**Perkins,** Henry, M.A., Trin. Coll., Camb., 1857, a member of the Midland circuit, J.P., D.L. co. Camb., editor of *Dixon's Law of the Farm*, a student of the Inner Temple 31 May, 1854 (then aged 21), called to the bar 26 Jan., 1858 (eldest son of Rev. Henry Perkins, Esq., late of Sawston, co. Camb., dec.); born , 1833; married , 1855, Blanche, dau. of Charles Fiddey, Esq., of London, and has issue.
Triplow Place, Royston; 2, Temple Gardens, E.C.

**Perrin,** Louis, B.A., Magdalen Coll., Oxon, 1877, a student of Lincoln's Inn 29 April, 1876 (then aged 21), called to the bar 26 Jan., 1880 (only son of John Perrin, Esq., late of Dublin, dec.); born , 1855.
3, Stone Buildings, Lincoln's Inn, W.C.

**Perring,** Albert Glenie, B.A. Queen's Coll., Oxon, a student of Lincoln's Inn 6 Feb., 1860 (then aged 25), called to the bar 30 April, 1863 (eldest son of Jackson Perring, Esq., late of Ceylon, and a barrister of the Inner Temple dec.); born , 1835.
3, Verulam Buildings, Gray's Inn, W.C.

**Perring,** Charles, B.A., Trin. Coll., Camb., 1860, a student of Lincoln's Inn 9 Feb., 1860 (then aged 23), called to the bar 26 Jan., 1863 (2nd son of Jackson Perring, Esq., late of Ceylon, and a barrister of the Inner Temple, dec.); born , 1837.

**Perry,** Harold Arthur, M.A. (fellow), King's Coll., Camb., 1877, a student of the Inner Temple 7 Nov., 1873 (then aged 23), called to the bar 26 Jan., 1878 (3rd son of Walter Copland Perry, of the Middle Temple, bar.-at-law); born , 1850.
9, Delahay Street, Westminster; 13, Old Square, Lincoln's Inn, W.C.; United University Club, S.W.

**Perry,** Walter Copland, a student of the Middle Temple 12 Jan., 1847, called to the bar 31 Jan., 1851 (only son of late Rev. Isaac Perry, of Liverpool, dec.); born , .
7a, Manchester Square, W.

**Hormusjee Pestonjee,** B.A. Bombay Univ., assistant engineer Ahmednagar, a student of Lincoln's Inn 16 April, 1868 (then aged 20), called to the bar 26 Jan., 1871 (4th son of Pestonjee Sooklajee, of Bombay, merchant); born , 1851.
Admedabad, Bombay.

**Thomas-Peter,** John Franklen, B.A., St. John's Coll., Camb., 1874, capt. 5th Devon rifle volunteers 1881, a student of the Middle Temple 5 Nov., 1873, called to the bar 13 June, 1877 (eldest son of John Luke Peter, registrar of the Redruth county court, attorney-at-law, and solicitor in chancery); born 16 Jan., 1851; married 1 Aug., 1878, Mary Elizabeth, only surviving dau. of George Nutcombe Oxenham, late of London, bar.-at-law, dec.
Paignton, South Devon.

**Peters,** Arthur, a student of the Inner Temple 14 Nov., 1874 (then aged 21), called to the bar 7 May, 1879 (youngest son of James Horsefield Peters, master of the rolls Prince Edward Island); born , 1853.
Prince Edward Island, Canada.

**Peters,** Frederick, B.A. King's Coll., London, a student of the Inner Temple 29 Oct. 1873 (then aged 21), called to the bar 28 June. 1876 (2nd son of James Horsefield Peters, judge of supreme court Prince Edward Island, Canada); born , 1852.
Prince Edward Island, Canada.

**Petersdorff,** Charles Erdman, serjeant-at-law, judge of county courts (circuit No. 57) since 1865, sometime one of counsel to the admiralty, compiler of collection of naval statutes by order of "My Lords," author of *A Practical Abridgment of Common and Statute Law as at present Administered, Abridgment of Cases Determined in Courts of King's Bench, etc.*, 15 vols.; of *Practical Compendium of the Law of Master and Servant*, a student of the Inner Temple 24 Sept., 1818, called to the bar 25 Jan., 1833, serjeant-at-law 14 June, 1858 (3rd son of Christian F. Petersdorff, of London, merchant); born 4 Nov., 1800; married 15 Nov., 1847, Mary Anne, widow of James Mallock, Esq., of London.
Grecian Chambers, Devereux Court, W.C.; 23, Harley Street, W.

**Peterson,** Andrew Thomas Turton, went the Home circuit, practised before supreme court of Calcutta for 22 years, sometime in the mercantile marine, a student of the Middle Temple 30 Nov., 1836, called to the bar 27 Jan., 1843, admitted a barrister of Gray's Inn *ad eundem* 26 Nov., 1874 (only son of Henry Peterson, Esq., of Wakefield, Yorks, dec.); born 8 Jan., 1813; married June, 1838, Charlotte Myers, dau. of Col. James Pattison St. Clair.
Arnwood Towers, Lymington, Hants; 4, Verulam Buildings, W.C.

**Petheram,** Sir William Comer, Q.C., chief justice of North-west Provinces India since Sept., 1884, knighted 30 Sept., 1884, author of *Law of Interrogatories*, a student of the Middle Temple 25 Jan., 1860, called to the bar 26 Jan., 1869, Q.C. 24 March, 1880, bencher 6 April, 1883 (only son of William Petheram, of Pinhoe, near Exeter, gent.); born , ; married 28 Jan., 1863, Isabella Christine, only dau. of late Sir William Congreve, Bart. (see Foster's *Baronetage*).
Allahabad, India.

**Petherick,** George Tallatt, B.A., Trin. Coll., Camb., 1883, a student of the Inner Temple 6 Nov., 1880 (then aged 20), called to the bar 7 May, 1884 (only son of George Petherick, of Porthpean House, St. Austell, Cornwall); born , 1860.
Porthpean House, St. Austell.

**Peto,** Henry, M.A., Trin. Coll., Camb., 1869, B.A. London Univ. 1861 (from Amersham Grammar School), and a member of Convocation also a member of the South-eastern circuit, a sludent of the Inner Temple 15 Jan., 1864 (then aged 23), called to the bar 18 Nov., 1867 (eldest son of Sir Samuel Morton Peto, Bart., M.P.); born 10 Aug., 1840; married 11 July, 1874, Mary, younger dau. of late Rev. Thomas Fuller, of London (see Foster's *Baronetage*).
Heathfield House, Wimbledon Common; Fleet House, Weymouth.

**Petre,** Francis Loraine, matric. London Univ. 1868 from Oscott Coll., assistant magistrate North-west Provinces India, a student of Lincoln's Inn 17 Nov., 1870 (then aged 18), called to the bar 7 June, 1873 (only son of Hon. Edmund George Petre, of Cheltenham); born 22 Feb., 1852 (see Foster's *Peerage*).
32, Merrion Square South, Dublin.

**Phear,** Sir John Budd, M.A. (senior fellow 1847, and assistant tutor), Clare Coll., Camb., 1850, B.A., 6th wrangler, Pembroke Coll., Camb., 1847, chief justice of Ceylon 1877-9, puisne judge Calcutta 1864-76, knighted 11 Oct., 1877, chairman quarter sessions Devon, J.P., author of *Treatise on the Rights of Water*, *Elementary Mechanics*, *Elementary Hydrostatics*, *The Aryan Village*, and *International Trade*, a student of the Inner Temple 12 Nov., 1847 (then aged 22), called to the bar 26 Jan., 1854 (eldest son of Rev. John Phear, rector of Earl Stonham, Suffolk); born 9 Feb., 1825; married 16 Oct., 1865, Emily, widow of George Cardale Tabart, Esq., dau. of John Bolton, Esq., of Stockwell, Surrey.
Marpool Hall, Exmouth, Devon; United University and National Liberal Clubs.

**Phelps,** William John, M.A., Oriel Coll., Oxon, 1838, high sheriff co. Glouc. 1860, J.P., a student of Lincoln's Inn 25 April, 1828 (then aged 14), called to the bar 30 April, 1839 (2nd son of Rev. James Phelps, rector of Aldersley, co. Glouc.); born , 1814.
Chestal, Dursley; Oxford and Cambridge Club.

**Philbrick,** Frederick Adolphus, Q.C., recorder of Colchester since 1870, B.A., Univ. Coll., London, 1853, and a member of Convocation, also a member of the South-eastern circuit, examiner in common law, etc., London Univ. since 1882, a student of the Middle Temple 19 April, 1858, studentship Nov., 1858, called to the bar 6 June, 1860, Q.C. 19 March, 1874, called to the bench 30 Jan., 1877 (eldest son of Frederick Blomfield Philbrick, of Colchester, attorney-at-law); born , 1835; married 1st, 27 Aug., 1863, Charlotte, dau. of James Beadel, Esq., of Broomfield Lodge, Essex; she died , 1868; he married 2ndly, 23 Aug., 1870, Minnie Caroline, dau. of late James Cockburn, Esq., 17th lancers; she died , 1879.
Bickley, Kent; Lamb Buildings, Temple, E.C.; Reform and Grafton Clubs.

**Philby,** Rev. James Bridger, B.A., S.C.L., Lincoln Coll., Oxon, 1872, curate of Chigwell 1879-80, of Eastney, Kent, 1880-3, and of Holy Trinity, Stepney, since 1883, a student of Lincoln's Inn 17 Nov., 1868 (then aged 20), called to the bar 27 Jan., 1873 (eldest son of Henry Adams Philby, of Chigwell, Essex, solicitor); born , 1848.
9, Whitman Road, E.

**Philip,** Michel Maxwell, solicitor-general of Trinidad since 1871, acting attorney-general 1873-4, a student of the Middle Temple 30 Aug., 1850, called to the bar 10 Nov., 1854 (3rd son of Michel Maxwell Philip, of Naparino, Trinidad, dec.); born
Naparino, Trinidad.

**Philipps,** Charles Edward Gregg, lord lieutenant Haverfordwest since 1876, high sheriff co. Pembroke 1882, J.P., J.P. co. Carmarthen, capt. Pembroke yeomanry cavalry since 1878, assumed the surname of Philipps in lieu of his patronymic by royal licence 29 July, 1876, a member of the Midland circuit, a student of the Middle Temple 14 Nov., 1865, called to the bar 6 June, 1868 (eldest son of Edward Fisher, of Spring Dale, Huddersfield, merchant); born 6 Oct., 1840; married 5 June, 1868, Mary Philippa, eldest surviving dau. and co-heir of late Rev. James Henry Alexander Philipps, of Picton Castle, co. Pembroke, and niece of late Baron Milford, and has issue (see Foster's *Baronetage*, PHILIPPS).

Picton Castle, Haverfordwest; 7, Kensington Palace Gardens, W.; Carlton and Junior Carlton Clubs.

**Philips,** Francis, B.A. Christ Church, Oxon, high sheriff Lanc. 1871, J.P., a student of the Inner Temple 24 Jan., 1853 (then aged 23), called to the bar 17 Nov., 1855 (eldest son of Francis Aspinall Philips, Esq., of Bank Hall, co. Lanc.); born 3 Jan., 1830; married 17 Jan., 1850, Caroline Mary, 4th dau. of Rev. Charles Kenrick Prescot, M.A., rector of Stockport (see Foster's *Baronetage*, 1883 edn.).

Lee Priory, Sandwich; Junior Carlton Club.

**Philips,** Francis Charles, journalist and novelist, a member of the South Wales circuit, late capt. 3rd batt. King's light infantry (Shropshire regt.), served in 2nd Queen's royal regiment, author of *Social Vicissitudes* and *Le Journal d'une Mondaine*, matric. Edinburgh Univ., a student of the Middle Temple 24 Nov., 1879, called to the bar 26 Jan., 1884 (3rd son of late Washington Edwardes Philips, of Ruxley Park, Surrey); born 3 Feb., 1849; married 1st, 28 July, 1871, Maria, dau. of late Charles Jones, Esq., of Whitland, Carmarthenshire; she died 11 Feb., 1873, leaving issue; he married 2ndly, 8 Nov., 1878, Eva Maude Mary, youngest dau. of Rev. W. Trevelyan Kevill-Davies, of Croft Castle, co. Hereford, and has issue.

29, Piccadilly, W.; 5, King's Bench Walk, Temple, E.C.

**Phillimore,** Rt. Hon. Sir Robert Joseph, Bart., so created 21 Dec., 1881, D.C.L., Christ Church, Oxon, 1838, M.A. 1834, official of archdeaconries of London and Middlesex 1840-62 (chancellor of dioceses of Chichester 1844, Salisbury 1845, Oxford 1855, official of archdeaconry of Oxford, commissary-general of St. Paul's and Westminster, resigned these offices 1867), judge of Cinque Ports 1855-75, admiralty advocate 1855, H.M.'s advocate-general 1862-7, judge of High Court of Admiralty and judge of court of arches 1867-75, judge advocate-general 1871-3, master of the faculties 1873-5, a justice of the High Court of Justice, Probate and Admiralty Division, 1875-83, knighted 17 Sept., 1862, P.C. 1867, M.P. Tavistock 1853-7, king's scholar St. Peter's Coll., Westminster, 1824, author of *Ecclesiastical Law of the Church of England*, of *Commentaries on International Law*, *Law of Domicile*, of *Principal Ecclesiastical Judgments in the Court of Arches*, *Memoirs and Correspondence of George, Lord Lyttelton*, 1734-73, an advocate of the Coll. of Laws 2 Nov., 1839, steward 1848, librarian 1854, a student of the Middle Temple 17 Nov., 1837, called to the bar 7 May, 1841, Q.C. 1858, bencher 1 Feb., 1858, treasurer 1870 (only son of late John George Phillimore, of Shiplake House, Oxon, bar.-at-law); born 5 Nov., 1810; died 4 Feb., 1885; married 19 Dec., 1844, Charlotte, 3rd dau. of late John Denison, Esq., M.P., of Ossington Hall, Yorks, and had issue (see Foster's *Baronetage*).

The Coppice, Henley-on-Thames; Athenæum Club, S.W.

**Phillimore,** Sir Walter George Frank, Bart., Q.C., D.C.L., patent of precedence, a member of the Western circuit, chancellor of the diocese of Lincoln, official of the archdeaconry of Colchester, secretary to Rt. Hon. Sir Robert Phillimore, judge of High Court of Admiralty 1867-80, student of Christ Church and sometime fellow of All Souls', Oxon, editor of *Blunts' Book of Church Law*, a student of the Middle Temple 21 Nov., 1865, called to the bar 17 Nov., 1868, Q.C. Dec., 1883 (only son of Rt. Hon. Sir Robert Joseph Phillimore, Bart., late justice of the High Court of Justice, dec.); born 21 Nov., 1845; married 26 July, 1870, Agnes, eldest dau. of late Charles Manners Lushington, Esq., M.P., and has issue (see Foster's *Baronetage*).

86, Eaton Place, S.W.; 4, Paper Bldgs., Temple, E.C.

**Phillippo,** (Hon.) Sir George, chief justice of Hong Kong 1882, knighted by patent 20 July, 1882, practised at the Jamaica bar 1862-8, Queen's advocate Sierra Leone, etc., 1868, attorney-general British Columbia 1870, a non-elective member Legislative Council Dec., 1870, puisne judge supreme court British Guiana 1871, acting attorney-general and judge of court of requests Gibraltar 1873-4, junior puisne judge Straits Settlements 1873, senior puisne judge 1874, attorney-general Hong Kong 1876-9, chief justice and judge of court of requests Gibraltar Aug., 1879-82, a commissioner to publish the laws of British Columbia and prepared the Constitution Act 1871 for its confederation with Canada, a student of the Inner Temple 23 April, 1859 (then aged 26), certificate of honour 1st class 27 Jan., 1862, called to the bar 27 Jan., 1862 (2nd son of Rev. James Mursell Phillippo, of Spanish Town, Jamaica); born , 1833; married , 1862, Mary, dau. of Rev. John Clark (see Foster's *Baronetage*).

Victoria, Hong Kong.

**Phillipps,** William, B.A., Trin. Hall, Camb., 1876, a student of the Inner Temple 3 May, 1875 (then aged 21), called to the bar 29 June, 1881 (eldest son of Richard Phillipps, of London); born , 1854.

69, Courtfield Gardens, South Kensington, S.W.

**Phillips,** Arthur, M.A., St. Catherine's Coll., Camb., 1867, standing counsel to Government Calcutta, sometime mathematical master of Elizabeth Coll., author of *The Law of Land Tenures Lower Bengal*, a student of the Middle Temple 26 April, 1864, called to the bar 26 Jan., 1867 (eldest son of Thomas Phillips, of Cambridge); born , .

47, Park Street, Calcutta.

**Phillips,** Benjamin Guy, a student of the Inner Temple 30 May, 1820, called to the bar 8 Feb., 1828 (2nd son of William Phillips, Esq., of Chetwynd, Salop); born ,

**Phillips,** Charles Palmer, M.A. Christ Church, Oxon, from Eton, a commissioner in lunacy since 1872, secretary to commissioners in lunacy 1865-72, revising barrister for city of London 1864, principal secretary to (Lord Chelmsford) lord chancellor 1859, author of *Copyright, Law*, and of *Law concerning Lunatics*, a student of Lincoln's Inn 21 July, 1842 (then aged 20), called to the bar 29 Jan., 1846 (2nd son of William Edward Phillips, Esq., governor of Prince of Wales' Island, who was son of Genl. William Phillips, M.P., lieut.-governor of Windsor Castle, etc.); born 1 Oct., 1822; married 30 July, 1846, Eliza Lowndes, eldest dau. of William Loftus Lowndes, Q.C.

Aldenham, near Watford; 19, Whitehall Place, S.W.; 7, Stone Buildings, Lincoln's Inn, W.C.

**Phillips,** Claude, B.A. London Univ. 1867 and a member of Convocation, formerly a solicitor, a student of the Inner Temple 3 Nov., 1881 (then aged 33), called to the bar 6 June, 1883 (2nd son of late Robert Phillips, of London, merchant); born , 1848.

47, Cornwall Gardens, S.W.; 5, King's Bench Walk, Temple, E.C.

**Phillips,** Francis, of the exchequer and audit department 1852, a student of Gray's Inn 9 Nov., 1871, called to the bar 17 Nov., 1874 (only son of late Charles Phillips, of London, F.R.C.S., surgeon to H.M.'s household and surgeon extraordinary to William IV.); born 8 Sept., 1835; married 12 Aug., 1868, Mary, eldest dau. of late George Addison, Esq., of London, banker.

5, Porchester Square, Hyde Park, W.

**Phillips,** Francis Medland, associate King's Coll., London, a student of the Inner Temple 11 June, 1870 (then aged 27), called to the bar 17 Nov., 1874 (only surviving son of William Phillips, late of Newton Abbot, Devon, gent.); born , 1843.

2, Cannon Place, Squire's Mount, Hampstead, N.W,

**Phillips,** Sir Henry Lushington, C.M.G. 1877, judicial commissioner High Court of Justice Cyprus in 1880, knighted 18 March, 1880, puisne judge Natal 1858-79, special commissioner Barbados 1876 and Straits Settlements 1877, a student of the Middle Temple 22 Oct., 1847, called to the bar 8 Nov., 1850 (eldest son of Aldcroft Phillips, of Manchester, gent.); born , 1825; married , , Agatha, dau. of C. Knowles, Esq., of Shrewsbury (see Foster's *Baronetage*).

Smalls, Salcombe, Devon; Wanderers' Club, S.W.

**Phillips,** John Lloyd, a student of the Middle Temple 23 Jan., 1823, called to the bar 20 June, 1828 (eldest son of Levy Phillips, Esq., of Cheltenham, co. Glouc.); born ,

Care of Abbey School, Beckenham.

**Phillips,** John Roland, police magistrate West Ham since June, 1881, deputy associate on South Wales circuit 1877-80, J.P. Essex, author of *History of Cilgerran, The Civil War in Wales and the Marches* 1642-9, *Castles and Abbeys of South Wales, A Concise History of Glamorgan, An Essay on Local Taxation*, a student of Lincoln's Inn 2 Nov., 1867 (then aged 23), called to the bar 10 June, 1870 (only son of David Phillips, Esq., of Cilgerran, co. Pembroke); born 18 June, 1844; married , 1873, Mary Elizabeth, dau. of A. Hargreaves, Esq., of Lincoln, Nebraska, U.S.A.

Wishanger, Headley, Hants; Great Eastern Road, Stratford, E.; New Court, Temple, E.C.; National Liberal Club.

**Spencer-Phillips,** John, B.A., Exeter Coll., Oxon, 1837, a student of the Inner Temple 16 Jan., 1838 (then aged 23), called to the bar 28 Jan., 1842 (only son of S. R. Spencer-Phillips, Esq., of Reffhams Lodge, Chelmsford, Essex); born , 1813; married 1st, , 1842, Mary Anne, widow of James Saward, dau. of Morrell, of Little Baddow, Essex; she died , 1879; he married 2ndly, , 1880, Mary Eliza Lavinia, eldest dau. of Gurney M. Bognis, Esq., of Anerley, Surrey, and has issue.

Riffhams Lodge, Danbury, Chelmsford; Trematon Lodge, Anerley, S.E.

**Phillips,** Louis Henry, a member of the Midland circuit, a student of the Inner Temple 21 April, 1866 (then aged 21), called to the bar 26 Jan., 1870 (only son of George Searle Phillips, of Chicago, Illinois, U.S.A., formerly of Leeds, Yorks); born , 1845.

Chicago, Illinois, U.S.A.

**Phillips,** Thomas, lt.-col. commanding 18th hussars 1877-81, J.P. Staff., a student of the Inner Temple 20 Jan., 1879 (then aged 41), called to the bar 6 June, 1883 (only son of Charles Phillips, of Basford Grange, co. Staff., dec.); born 28 March, 1837.

Ashenburst Hall, Leek, Staffordshire; Garrick and United Service Clubs.

**Phillips,** Thomas Arthur Jones Stradlyn Morgan, matric. London Univ. 1871 and Downing Coll., Camb., a student of the Middle Temple 28 April, 1877, called to the bar 6 June, 1883 (eldest son of Thomas Morgan Phillips, of Llantulleth, co. Mon.); born ,

Greenfields, Newbridge, Mon.

**Phillips,** Thomas William, counsel before the supreme court of British Guiana, a student of the Middle Temple 9 Nov., 1878, called to the bar 11 May, 1881 (3rd son of Robert Phillips, of Lennoxville, Lower Canada, sugar planter); born , .

British Guiana.

**Phillips,** Walter Ross, LL.B., Trin. Hall, Camb., 1878 (law scholar and studentship in Roman law and jurisprudence), matric. London Univ. 1873, a student of the Inner Temple 23 April, 1874 (then aged 18), studentship Hilary, 1875, called to the bar 17 Nov., 1879 (only son of Thomas Phillips, of St. Ives, Hunts, merchant); born , 1856.

Market Place, St. Ives, Hunts.

**Phillips,** William Hamilton, B.A. Christ Church, Oxon, a student of the Inner Temple 9 Nov., 1870 (then aged 20), called to the bar 26 Jan., 1877 (2nd son of late Edward Phillips, of London, physician); born , 1850.

**Phillips,** William Page Thomas, M.A., Exeter Coll., Oxon, 1858, from Eton, J.P., D.L. Suffolk, a student of Lincoln's Inn 9 Jan., 1855 (then aged 21), called to the bar 17 Nov., 1857 (only son of Benjamin Phillips, Esq., of Hendon, Middlesex); born , 1834; married , 1857, Clara Matilda, dau. of Henry Browning, Esq., and has issue.
Melton Grange, Woodbridge; Union Club, S.W.

**Phillpotts,** William Francis, fellow New Coll., Oxon, a member of the Western circuit, a student of the Middle Temple 16 April, 1860, called to the bar 6 June, 1864 (2nd son of the Worshipful and Ven. William John Phillpotts, archdeacon of Cornwall); born , ; married 24 Aug., 1870, Gertrude Caroline, dau. of late T. W. Buller, Esq., of Strete Ralegh, Devon, and has issue (see Foster's *Peerage*, B. CHURSTON).
3, Gloucester Terrace, Kensington, W.; 9, Old Square, Lincoln's Inn, W.C.

**Philpot,** John Gold, a student of the Middle Temple 13 Nov., 1873, called to the bar 25 April, 1877 (eldest son of John Philpot, of London, attorney and solicitor); born , ; married 14 Jan., 1880, Winifred, dau. of Capt. Charles G. Landon, late Bengal army, dec.

**Philpot,** Robert, B.A., Trin. Coll., Camb., 1874, a student of the Middle Temple 13 Nov., 1871, called to the bar 6 June, 1874 (2nd son of John Philpot, of London, solicitor); born , .
37, St. James' Square, Notting Hill, W.; 12, King's Bench Walk, Temple, E.C.

**Phipps,** Richard Leckonby Hothersall, matric. Christ Church, Oxon, from Harrow, high sheriff Wilts 1884, J.P., a student of the Inner Temple 30 July, 1864 (then aged 22), called to the bar 30 April, 1868 (only son of John Lewis Phipps, Esq., of Leighton House, Wilts); born , 1842; married , 1871, Julia, dau. of late Henry Alcock, Esq., of Aireville, co. York, and has issue.
Leighton House, Westbury; 31, St. James' Square, S.W.; Junior Carlton and Boodle's Clubs.

**Phipson,** Sydney Lovell, B.A., Clare Coll., Camb., 1877, a student of the Inner Temple 9 Nov., 1874 (then aged 23), called to the bar 15 May, 1878 (3rd son of late Thomas Barroll Phipson, of Keathfield, Kent, gent.); born , 1851.
7, King's Bench Walk, Temple, E.C.

**Phipson,** Weatherley, a member of the South-eastern circuit, B.A. Balliol Coll., Oxon, a student of the Inner Temple 15 April, 1867 (then aged 21), called to the bar 27 Jan., 1879 (eldest son of late Thomas Weatherley Phipson, of Lincoln's Inn, Q.C.); born , 1846.
3, Paper Buildings, Temple, E.C.

**Pickersgill,** Edward Hare, B.A. London Univ. 1872, a student of the Inner Temple 14 March, 1874 (then aged 23), called to the bar 17 Nov., 1884 (3rd son of Thomas Pickersgill, of York, architect); born , 1851.
54, Clissold Road, Stoke Newington, N.

**Pickford,** William, B.A. Exeter Coll., Oxon, a member of the Northern circuit, a student of the Inner Temple 28 Jan., 1871 (then aged 22), called to the bar 17 Nov., 1874 (2nd son of Thomas Edward Pickford, Esq., of Manchester); born , 1849; married 18 Aug., 1880, Alice Mary, 2nd dau. of John William Brooke, Esq., of Sibton Park, Suffolk; she died 5 Sept., 1884.
101, Bedford Street, and Commerce Chambers, Harrington Street, Liverpool.

**Pickup,** James, B.A., Christ's Coll., Camb., 1875, a student of the Middle Temple 27 April, 1872, called to the bar 26 Jan., 1880 (only son of Alfred Pickup, of Liverpool); born , 1850; married 29 Nov., 1882, Louisa, dau. of John Richardson, Esq., of St. Leonard's-on-Sea.
6, Stone Buildings, Lincoln's Inn, W.C.

**Pidcock,** Charles Alexander, matric. Trin. Coll., Camb., a member of the North-eastern circuit, a student of the Inner Temple 27 April, 1871 (then aged 20), called to the bar 13 June, 1877 (2nd son of Henry Pidcock, of Oakfield, co. Worc.); born , 1851.
1, Essex Court, Temple, E.C.

**Pierce,** John Timbrell, F.R.G.S. 1875, J.P. Essex, income tax commissioner, master of Worshipful Company of Armourers and Braziers 1884, a director of the Westminster Fire Office, a member of the Home (now South-eastern) circuit, a student of the Middle Temple 1 May, 1865, called to the bar there 27 Jan., 1868, admitted a barrister of Gray's Inn *ad eundem* 4 March, 1876 (eldest son of James Parker Pierce, Esq., late of London, J.P., dec.); born 30 Nov., 1831; married 7 Aug., 1861, Mary, younger dau. of late Henry Milward, Esq., J.P., of Redditch, co. Worc., and has issue.
Frettons, Danbury, Essex; 3, Middle Temple Lane, E.C.; Reform Club.

**Pierpoint,** Robert, M.A., Christ Church, Oxon, 1871, from Eton, a member of the Northern circuit, J.P. Cheshire, a student of the Inner Temple 10 June, 1870 (then aged 25), called to the bar 7 June, 1873 (only son of Benjamin Pierpoint, Esq., of Warrington, co. Lanc.); born , 1845.
St. Austin's, Warrington; 7, King's Bench Walk, Temple, E.C.; Windham Club

**Pigeon,** Henry, matric. St. John's Coll., Camb., a member of the Western circuit, a student of the Inner Temple 1 June, 1874 (then aged 20), called to the bar 7 May, 1879 (only son of Henry Pigeon, Esq., of Hythe, Southampton); born , 1854; married 1st, 24 April, 1879, Robina Harrison, eldest dau. of Lawford Acland, Esq., of Hythe, Hants; she died 14 April, 1880; he married 2ndly, 29 Nov., 1882, Edith Marion, eldest dau. of William B. Barnes, Esq., of Sandown, Isle of Wight.
4, Harcourt Buildings, Temple, E.C.

**Piggott,** Francis Taylor, M.A., LL.M., Trin. Coll., Camb., 1879, a member of the South-eastern circuit, author of *Foreign Judgments and Parties out of the Jurisdiction*, a student of the Middle Temple 10 June, 1873, called to the bar 17 Nov., 1876 (only son of late Rev. Francis Allen Piggott, of Worthing, Sussex); born , .
12, Walton Street, Chelsea, S.W.; 2, Dr. Johnson's Buildings, Temple, E.C.

**Pigneguy,** Jean Alexis Jules, practises before the supreme court of the Mauritius, a student of the Middle Temple 24 Jan., 1870, called to the bar 18 Nov., 1872 (eldest son of Alexis Jules Pigneguy, of Mauritius, attorney-at-law); born , .
Mauritius.

**Pigot,** Hugh, a student of Lincoln's Inn 2 Nov., 1857 (then aged 18), called to the bar 6 June, 1860 (only son of Charles Henry Pigot, late of London, dec.); born 26 Jan., 1839; married 9 July, 1873, Gwendoline, 3rd dau. of late Capt. Richard Beaumont, R.N. (see Foster's *Baronetage*).
Late of Throxenby Hall, Newmarket.

**Pigot,** Hugh Flamsteed, a member of Joint Board of Examiners Inns of Court since 1883, also a member of the Midland circuit, a student of the Inner Temple 28 Oct., 1862 (then aged 21), called to the bar 9 June, 1865 (youngest son of John Margaret Becher Pigot, M.D., of Ruddington, Notts); born , 1841.
Late of Ruddington, Nottingham.

**Pigot** (Hon.) Jones Quain, puisne judge Calcutta since 1882, B.A. Trin. Coll., Dublin, a student of the Inner Temple 29 Jan., 1856 (then aged 21), called to the bar 17 Nov., 1864 (3rd son of Rt. Hon. David O. Pigot, lord chief baron of the exchequer Ireland); born , 1835.
Calcutta.

**Pigott,** Arthur Gough, B.A., Exeter Coll., Oxon, 1870, a member of the Midland circuit, a student of the Middle Temple 9 June, 1868, called to the bar 27 Jan., 1873 (eldest son of Sir Gillery Pigott, late baron of the court of exchequer, dec.); born , 1850.
Sherfield Hill, near Basingstoke.

**Smyth-Pigott,** Edward Frederick, examiner of plays in the lord chamberlain's department since 1874, M.A. Balliol Coll., Oxon, a student of Lincoln's Inn 4 Nov., 1845 (then aged 21), called to the bar 21 Nov., 1851 (3rd son of John Hugh Smyth-Pigott, Esq., of Brockley Hall, Somerset); born , 1824.
258, Oxford Street, W.

**Pigott,** Paynton, deputy chief constable Norfolk since 1880, a student of the Middle Temple 31 Oct., 1863, called to the bar 6 June, 1866 (eldest son of Rev. Shreeve Botry Pigott, of Great Wilbraham, co. Camb.); born , ; married 17 Sept., 1868, Eleanor Jane, 2nd dau. of John Hartley, Esq., of the Oaks, Staffordshire.
Framlingham Earl Hall, Norwich; Constabulary Office, Norwich.

**Pike,** Leonard Gaskell, M.A., Caius Coll., Camb., 1881, a student of the Inner Temple 17 April, 1875 (then aged 21), called to the bar 17 Nov., 1883 (2nd son of Warburton Pike, of the Inner Temple, special pleader); born , 1854.
4, The Grove, Highgate, N.; 12, King's Bench Walk, Temple, E.C.

**Pike,** Luke Owen, M.A. (scholar), Brasenose Coll., Oxon, 1861, legal inspecting officer (under the Public Record Office Act 1877) since July, 1882, entered record office 1862, author of *A History of Crime in England*, editor of the *Year Books* published by order of the treasury, a student of Lincoln's Inn 24 March, 1856 (then aged 20), called to the bar 26 Jan., 1864 (only son of Luke Pike, Esq., of London); born 12 Aug., 1835; unmarried.
201, Maida Vale, W.; Public Record Office, Chancery Lane, W.C.; New University Club, S.W.

**Pilcher,** John Giles, J.P. Surrey, a student of Lincoln's Inn 19 Jan., 1858 (then aged 31), called to the bar 17 Nov., 1860 (eldest son of John Giles Pilcher, Esq., of Stockwell, Surrey, dec.); born , 1827; married 17 Aug., 1864, Caroline Ellen, eldest dau. of Major-Genl. Munsey, of the Madras cavalry.
Bellefields, Englefield Green, near Staines; 152, Stockwell Road, S.W.; Reform Club.

**Pilcher,** Matthew, a student of Lincoln's Inn 19 Jan., 1858 (then aged 20), called to the bar 17 Nov., 1860 (3rd son of John Giles Pilcher, Esq., late of Stockwell, Surrey, dec.); born , 1838.
The Grange, East Hagbourne, Didcot.

**Pilcher,** Montagu Somes, M.A., Trin. Coll., Camb., 1870, a member of the Midland circuit, a student of the Inner Temple 28 May, 1867 (then aged 23), called to the bar 30 April, 1870 (youngest son of Jeremiah Pilcher, of London, dec.); born 1844.

**Pilkington,** John Ormerod, capt. 1st volunteer batt. (late 11th Lancashire) the loyal North Lancashire regt. since 1881, M.A., Trin. Hall, Camb., 1878, from Rugby, a member of the Northern circuit, a student of the Middle Temple 26 Jan., 1874, called to the bar 17 Nov., 1877 (eldest son of William Ormerod Pilkington, of Ashton-on-Ribble, co. Lanc.); born , 1854.

The Willows, Ashton-on-Ribble, Lancashire; 11, King's Bench Walk, Temple, E.C.; United University Club.

**Pilot,** Henry Gustave, practises before the supreme court of the Mauritius, a student of the Middle Temple 28 April, 1865, called to the bar 18 Nov., 1867 (eldest son of Gustave Eugene Pilot, of Mauritius, planter); born , .

Port Louis, Mauritius.

**Pim,** Capt. Bedford Clapperton Trevelyan, R.N. (retired), J.P. Middlesex and Westminster, M.P. Gravesend 1868-74, passed first at Royal Naval Coll., Portsmouth, for lieutenancy, made the voyage round the world in H.M.S. *Herald* 1845-51, engaged in the search for Sir John Franklin, etc., served through Russian (medal) and Chinese wars (severely wounded), author of *War Chronicle, Negro and Jamaica, Notes on Cherbourg, Mining Arctic Expedition, Gate of the Pacific,* went the Western circuit, a student of the Inner Temple 20 April, 1870 (then aged 44), of Gray's Inn 28 Nov., 1870, called to the bar by the Inner Temple 27 Jan., 1873, admitted a barrister of Gray's Inn *ad eundem* 19 Feb., 1873 (only son of Edward Bedford Pim, late of Bideford, Devon, commander R.N.); born 12 June, 1826; married 3 Oct., 1861, Susanna, dau. of Henry Locock, Esq., of Blackheath, and has issue (see Foster's *Baronetage*).

Leaside, Kingswood Road, Upper Norwood, S.E.; 2, Crown Office Row, Temple, E.C.

**Pinches,** Conrad Hume, M.A., Ph.D., a student of the Middle Temple 8 Jan., 1862, called to the bar 6 June, 1866 (eldest son of William Pinches, of London, gent.); born , .

Clarendon House, Kennington Road, S.E.

**Pinches,** Edward Ewin, B.A. London Univ. 1857 and a member of Convocation, a student of the Middle Temple 9 Nov., 1864, called to the bar 17 Nov., 1868 (3rd son of William Pinches, of Ealing, Middlesex, gent.); born , .

19. Ladbroke Square, W.; 5, Essex Court, Temple, E.C.

**Pinckney,** Erlysman, M.A. Exeter Coll., Oxon, from Eton, J.P. Wilts, a student of the Inner Temple 2 April, 1860 (then aged 21), called to the bar 26 Jan., 1863 (only son of Erlysman Charles Pinckney, Esq., of Berwick St. James', Wilts); born 15 Dec., 1838; married 22 Feb., 1870, Frances Elizabeth Mary, eldest dau. of late James William Cusack, Esq., of Knockbane, co. Galway, etc.

Wraxall Lodge, Bradford-on-Avon.

**Pine,** Sir Benjamin Chilley Campbell, K.C.M.G. 29 Sept., 1871, M.A., Trin. Coll., Camb., 1840, lieut.-governor of Natal 1849-56 governor 1873-5, Queen's advocate Sierra Leone 1841-50, acting governor 1848, governor and commander-in-chief of Gold Coast settlement 1856-9, lieut.-governor of St. Christopher's 1859, acting governor of Antigua 1866, governor-in-chief Leeward Islands 1869-73, author of *The African Colonies* in the *Encyclopædia Britannica*, knighted at Windsor Castle 28 Nov., 1856, a student of Gray's Inn 9 June, 1831, called to the bar 28 April, 1841, a bencher 26 May, 1880, treasurer 1885 (eldest son of Benjamin Chilley Pine, Esq., late of Tunbridge Wells, Kent); born , 1813; married 1st, , dau. of John Campbell, of Lochead, Argyll; she died , ; he married 2ndly, , 1859, Margaretta, dau. of late Col. J. Simpson, Bengal army, and has issue (see Foster's *Baronetage*).

Ravenscroft, Monmouth; Oriental Club, W.

**Pinhey,** (Hon.) Robert Hill, puisne judge Bombay since 1875, acting judge 1873-5, entered Bombay civil service 1851, appointed first registrar on appellate side of the High Court Bombay 1862, acting judge of Surat and Government agent in 1863, judge of the Konkau at Thava 1863, judicial commissioner and judge of the Sadar court, etc., Sindh province 1869-71, judge of Poona 1871-3, a student of Lincoln's Inn 3 Nov., 1859 (then aged 27), called to the bar 30 April, 1869 (eldest son of Robert Pinhey, Esq., of Starcross, Devon); born , 1832.

Bombay; 18, Bassett Road, South Kensington, S.W.; United Service Club, S.W.; Bombay, Byculla, and Royal Bombay Yacht Clubs (Bombay).

**Pinhey,** Robert William Spottiswoode, B.A. Univ. Coll., Oxon, practises before the High Court of Bombay, a student of Lincoln's Inn 31 Oct., 1873 (then aged 20), called to the bar 17 Nov., 1877 (eldest son of Robert Hill Pinhey, of Lincoln's Inn, bar.-at-law, judge High Court Bombay); born , 1853.

Bombay.

**Pinkett,** (Hon.) Francis Frederick, chief justice of Sierra Leone, West African Settlements, since 1882, Queen's advocate Gold Coast since 1882, administrator of the Government May to June, 1881, and April to Aug., 1883, served in Ionian Islands 1855-6, Crown solicitor, master of supreme court, and registrar-general of Sierra Leone 1880-2, acting chief justice and member of Executive and Legislative Councils in 1881, sometime lieut. Wiltshire militia, a student of Gray's Inn 23 Jan., 1861, called to the bar 17 Nov., 1863, admitted a barrister at the Middle Temple *ad eundem* 19 Nov., 1863 (younger son of Edward S. Pinkett, Esq., of Barnstaple, Devon); born , ; married 14 Aug., 1867, Catharine, 2nd dau. of Capt. John de Lancy Robinson, R.N., of Buckland Braunton, Devon (see Foster's *Baronetage*, ROBINSON).

Sierra Leone, West African Settlements.

**Pinsent,** Hume Chancellor, M.A., St. John's Coll., Camb., 1881 (elected fellow 1879), matric. London Univ. 1874 from Amersham Hall School, a student of the Middle Temple 22 Jan., 1879, called to the bar 17 Nov., 1882 (youngest son of late Richard Steele Pinsent, of Devonport, Devon); born 11 Sept., 1857.

6, Hyde Park Mansions, N.W.; 3, New Square, Lincoln's Inn, W.C.

**Pisani,** Henry Peter, B.A. London Univ. 1851 from St. Edmund's Coll., Ware, practises before the supreme court of Gibraltar, a student of the Inner Temple 15 April, 1852 (then aged 20), certificate of honour May, 1860, called to the bar 6 June, 1860 (youngest son of late Dominick Pisani, of Genoa, merchant); born , 1832.
Gibraltar.

**Pisani,** Pliny Henry, a student of the Middle Temple 11 Jan., 1881, called to the bar 17 Nov., 1884 (2nd son of Henry Peter Pisani, of Gibraltar, and of the Inner Temple, bar.-at-law); born , .
38, Keppel Street, W.C.

**Piston,** Maurice Edmond, practises before the supreme court of the Mauritius, a student of the Middle Temple 12 Jan., 1863, called to the bar 9 June, 1865 (3rd son of Eugene Piston, of Mauritius, advocate of Paris); born , .
Mauritius.

**Pitcairn,** David, M.A. (late fellow), senior mathematical scholar Magdalen Coll., Oxon, B.A. (sixth wrangler), St. John's Coll., Camb., 1858, member of joint (legal) Board of Examiners 1877-81, joint editor of *Shelford's Companies*, a student of Lincoln's Inn 13 Jan., 1859 (then aged 23), called to the bar 17 Nov., 1863 (5th son of John Pitcairn, of London, merchant); born , 1836; married 26 Sept., 1871, Mary Hine, 2nd dau. of late Francis Sheppee, physician-general Bombay army.
Belmont, Harrow-on-the-Hill; 7, New Square, Lincoln's Inn, W.C.

**Pitcairn,** Robert, matric. Oriel Coll., Oxon, practises before the supreme court at Victoria, a student of Lincoln's Inn 3 June, 1863 (then aged 21), called to the bar 18 Nov., 1867 (only son of Robert Pitcairn, of Hobarttown, Tasmania); born , 1842.
Melbourne, Victoria.

**Platt,** Charles, M.A., Trin. Coll., Camb., 1864, B.A. 1844, clerk of assize and associate on South-eastern circuit since 1876, on Norfolk circuit 185--76, a student of the Inner Temple 24 April, 1840 (then aged 19), called to the bar 17 Nov., 1852 (eldest son of late Sir Thomas Joshua Platt, baron of the exchequer, etc.); born , 1821.
61, Queen's Gardens, W.; 1, Harcourt Buildings, Temple, E.C.

**Platt,** Edward, a student of the Inner Temple 1 Nov., 1827, called to the bar 22 Nov., 1839 (7th son of Samuel Platt, Esq., of London); born , .

**Platt,** Francis Thomas, M.A., Trin. Coll., Camb., 1860, a member of the Oxford circuit, a student of the Inner Temple 12 Nov., 1857 (then aged 23), called to the bar 6 June, 1860 (only son of Thomas Pell Platt, Esq., formerly of Child's Hill, Hampstead, Middlesex); born , 1834; married 25 Aug., 1859, Emily, youngest dau. of G. Briscoe, Esq., of Oldfallings Hall, Staff.
1, Cumberland Terrace, N.W.; 1, Tanfield Court, Temple, E.C.

**Platt,** Hugh Edward Pigott, M.A. (scholar 1860) Trin. Coll., Oxon, fellow Lincoln Coll., Oxon, 1868, an examiner to Inns of Court 1883, proctor of Oxford Univ. 1877, a student of Lincoln's Inn 22 May, 1872 (then aged 29), called to the bar 30 April, 1875 (2nd son of Thomas Platt, of Lincoln's Inn, bar.-at-law); born 21 Feb., 1843.
3, Old Square, Lincoln's Inn, W.C.

**Platt,** Thomas, educated at St. Paul's School, author of *The Law of Covenants*, *The Law of Leases*, etc., a student of Lincoln's Inn 30 Oct., 1818 (then aged 18), called to the bar 9 June, 1826 (4th son of Samuel Platt, Esq., late clerk of the papers of the Court of Queen's Bench); born 14 Sept., 1800; married 2 May, 1839, Anna, eldest dau. of John Hugh Smyth-Pigott, Esq., of Brockley Hall, Somerset; she died 2 Sept., 1853; he married 2ndly, 10 Dec., 1859, Emily Ann, eldest dau. of late Charles Phillips, Esq., a commissioner for relief of insolvent debtors.
Care of 3, Old Square, Lincoln's Inn, W.C.

**Platt,** William, M.A. Brasenose Coll., Oxon, F.R.A.S., associate of Society of Paris, a student of the Inner Temple 16 Nov., 1827, called to the bar 26 Nov., 1830 (youngest surviving son of Thomas Platt, of London, attorney-at-law); reported dead 1885.
Conservative Club, S.W.

**Plowden,** Alfred Chichele, recorder of Much Wenlock since 1879, B.A., Brasenose Coll., Oxon, 1866, from Westminster School revising barrister Oxon since 1882, private secretary to Sir John Peter Grant (governor of Jamaica) 1866-8, a member of the Oxford circuit, a student of the Middle Temple 19 Oct., 1863, called to the bar 26 Jan., 1870 (eldest son of Trevor John Chichele Plowden, Esq., of London); born 21 Oct., 1844; married 28 July, 1883, Evelyn, youngest dau. of Genl. Charles Foster, C.B., member of Indian council.
34, Belgrave Road, S.W.; 4, Pump Court, Temple, E.C.; Brooks' Club, S.W.

**Plowden,** Henry Meredyth, B.A., Trin. Coll., Camb., 1863, senior judge of the chief court of the Punjab, late officiating Government advocate Lahore, a student of Lincoln's Inn 12 Nov., 1862 (then aged 21), called to the bar 6 June, 1866 (2nd son of George Augustus Chichele Plowden, Bengal C.S., of Burdwan, Bengal presidency); born , 1841.
Lahore, Punjab.

**Plucknett,** George, F.S.A., M.A., Trin. Coll., Camb., 1873, J.P. Middlesex, a student of Lincoln's Inn 4 Nov., 1870 (then aged 22), called to the bar 7 June, 1873 (eldest son of George Plucknett, of the Manor House, Finchley, Middlesex, J.P.); born , 1848.
The Manor House, Finchley, N.; 24, Old Buildings, Lincoln's Inn, W.C.

**Plumb,** Thomas Street, B.A. Balliol Coll., Oxon, a student of the Inner Temple 23 Nov., 1871 (then aged 21), called to the bar 26 Jan., 1876 (eldest son of Josiah Burr Plumb, of Niagara, Canada, a member of the senate); born , 1850.
Niagara, Canada.

**Plummer,** Charles, M.A., Trin. Coll., Camb., 1855, a student of Lincoln's Inn 28 Jan., 1852 (then aged 21), called to the bar 17 Nov., 1854 (youngest son of Stephen Plummer, Esq., of Canterbury); born , 1831; married 13 Aug., 1859, Marion, youngest dau. of J. Francklin Rose, Esq., of London.
41, Victoria Street, S.W.; 21, Old Buildings, Lincoln's Inn, W.C.

**Plumptre,** Charles John, lecturer on elocution King's Coll., London, evening classes department since 18—, lecturer on professional elocution Oxford Univ. since 186–, a student of Gray's Inn 23 May, 1838, called to the bar 5 June, 1844 (eldest son of Edward Hallows Plumptre, Esq., of Lamb Buildings, Temple); born 28 March, 1818; married 1st, 14 March, 1844, Caroline, younger dau. and co-heir of late Robert Colmer, Esq., bar.-at-law, of the Rookery, Yoxford, Suffolk; she died , ; he married 2ndly, 24 Jan., 1866, Adelaide, widow of Robert Becher, Esq., of Wynaad, West Indies, dau. of Major James Denton, late R.H.A.
King's College, Strand, W.C.; 36, Hamilton Terrace, N.W.

**Plumptre,** Claude Charles Molyneux, practises in Lord Mayor's Court, author of *A Summary of the Law of Simple Contracts*, editor of *Grant's Law of Bankers*, 4th edn., a student of the Middle Temple 17 Nov., 1874 (common law scholar Hilary, 1877), called to the bar 13 June, 1877 (youngest son of Charles John Plumptre, Esq., of London, bar.-at-law); born , ; married 9 Feb., 1882, Kate, youngest dau. of J. Lacey, late of Dawlish.
12, Norfolk Road, N.W.; 5, Hare Court, Temple, E.C.

**Plumptre,** Reginald Charles Edward, a member of the Oxford circuit, matric. King's Coll., London, from Marlborough Coll., a student of the Middle Temple 11 Jan., 1869, called to the bar 17 Nov., 1871 (eldest son of Charles John Plumptre, Esq., of London, bar.-at-law); born 24 Dec., 1848; married 8 Oct., 1878, Alice Piers, only child of Francis Henry Talman, Esq., D.C.L., late of Chelsea Hospital.
The Brooklands, Allbrighton, near Wolverhampton; 82, Darlington Street, Wolverhampton.

**Plunkett,** Henry Frederick, principal of Dalston Coll., London, matric. Madras Univ., a student of Lincoln's Inn 30 May, 1872 (then aged 33), called to the bar 7 June, 1875 (eldest son of Henry Plunkett, Esq., of Madras); born 7 Nov., 1838; married 1 July, 1864, Esther, eldest dau. of Rev. Alfred Sturge, of Dartford, Kent.
27, Albion, Dalston, N.

**Pochin,** William John Reynolds, M.A., Sidney Sussex Coll., Camb., 1877, a student of Gray's Inn 11 Nov., 1879, called to the bar 18 April, 1883 (eldest son of Rev. William Henry Pochin, of Wornall, Oxon); born 8 Aug., 1850; unmarried.
5, Stone Buildings, Lincoln's Inn, W.C.; Junior Oxford and Cambridge Club, S.W.

**Pocock,** Isaac John Innes, B.A., Merton Coll., Oxon, 1842, J.P. Berks, a student of the Inner Temple 10 Jan., 1842 (then aged 22), called to the bar 19 Nov., 1847 (only son of late Isaac Pocock, Esq., of Ray Lodge, Maidenhead); born 28 July, 1819; married 4 April, 1850, Anna Louisa, 2nd dau. of late Benjamin Currey, Esq.
Curtisfield, Maidenhead; Arthur's Club.

**Pocock,** William Archbutt, a member of the South-eastern circuit, matric. London Univ. 1866, author of *Principles of the Law of Costs under the Judicature Acts*, a student of the Middle Temple 9 Nov., 1866, called to the bar 26 Jan., 1870 (eldest son of William Willmer Pocock, of Uplands, Guildford, Surrey, architect); born , ; married 24 Aug., 1870, Katharine Mary, dau. of late R. A. Pieil, of Boxgrove, Guildford.
2, King's Bench Walk, Temple, E.C.

**Pode,** John Duke, M.A., New Coll., Oxon, 1857, from Winchester Coll., J.P. Devon, a student of the Inner Temple 5 May, 1855 (then aged 22), called to the bar 26 Jan., 1858 (eldest son of Thomas Julian Pode, Esq., late of Plympton, Devon, dec.); born 6 Nov., 1832; married 30 Aug., 1860, Augusta Boevey, youngest dau. of late Rev. Charles Crawley, and has issue (see Foster's *Baronetage*).
Slade, Ivybridge.

**Pogose,** Gregory Joakim, matric. Queen's Coll., Oxon, practises before the High Court at Calcutta, a student of the Inner Temple 13 Jan., 1866 (then aged 19), called to the bar 17 Nov., 1868 (eldest son of Joakim Gregory Nicholas Pogose, of Dacca, Bengal); born , 1847.
Calcutta

**Pogose.** Joakim Nicholas, practises before the High Court at Calcutta, a student of the Inner Temple 25 Oct., 1878 (then aged 23), called to the bar 29 June, 1881 (3rd son of late Nicholas Peter Pogose, of Dacca, Bengal); born , 1855.
Calcutta.

**Le Poigneur,** Ivanoff, a student of the Inner Temple 7 Nov., 1861 (then aged 19), called to the bar 6 June, 1864 (eldest son of Voloy Le Poigneur, of Mauritius, sugar planter); born , 1842.
The Mauritius.

**Poland,** Henry Bodkin, recorder of Dover since 1874, one of the counsel to the treasury and Home Office since July, 1865, educated at St. Paul's School, a member of the South-eastern circuit, author of *The Law of Trademarks*, a student of the Inner Temple 27 May, 1848 (then aged 18), called to the bar 13 June, 1851, bencher 31 Jan., 1879 (5th son of Peter Poland, Esq., of London); born , 1829; unmarried.
Clyde House, Strawberry Vale, Twickenham; 24, Tavistock Square, W.C.; 5, Paper Buildings, Temple, E.C.; Garrick and Junior Carlton Clubs.

**Pole,** Alexander Edward, practises before the High Court of Madras, went the Oxford circuit, a student of Lincoln's Inn 12 Jan., 1871 (then aged 22), called to the bar 17 Nov., 1873 (3rd son of Rev. Reginald Pole, of Yeovilton, Somerset); born 23 Feb., 1848; married 23 July, 1873, Joanna, dau. of Rev. Charles Raikes Davy, of Bath, and has issue (see Foster's *Baronetage*).
Madura, South India.

**Pole,** John Lionel, practises before the High Court of Madras, a student of Lincoln's Inn 28 April, 1877 (then aged 18), called to the bar 26 Jan., 1880 (4th son of Rev. Reginald Pole, of Yeovilton, Somerset); born 30 Dec., 1858 (see Foster's *Baronetage*).
Yeovilton Rectory, Ilchester, Somerset.

**Pole,** Sir William Edmund, Bart., M.A., Christ Church, Oxon, 1840, from Winchester Coll., a student of Lincoln's Inn 18 Nov., 1837 (then aged 21), called to the bar 28 Jan., 1841 (2nd son of Sir William Templer Pole, Bart.); born 3 July, 1816; married 26 April, 1841, Margaret Victoriosa, 2nd dau. of Admiral the Hon. Sir John Talbot, G.C.B., and has issue (see Foster's *Baronetage*).
Shute House, Axminster; Calcombe, Streatham, S.W.; Oxford and Cambridge Club.

**Poley,** Arthur Pierre, B.A. (late scholar) St. John's Coll., Oxon, an exhibitioner at Merchant Taylors' School, joint author of *The Law of Electric Lighting*, a member of the Midland circuit, a student of the Inner Temple 10 Nov., 1877 (then aged 20), called to the bar 17 Nov., 1880 (eldest son of Pierre Stephen Poley, of London, gent.); born 2 March, 1857; unmarried.
Cumberland Villa, Albion Road, Highbury, N.; 3, King's Bench Walk, Temple, E.C.

**Poley,** Thomas Weller, M.A. Merton Coll., Oxon, a student of Lincoln's Inn 3 Nov., 1874 (then aged 23), called to the bar 26 Jan., 1878 (2nd son of John George Weller Poley, Esq., of Boxted Hall, Suffolk); born 8 Nov., 1850; married 8 Aug., 1878, Eleanor Mary, only child of John James Johnson, Esq., Q.C., of West Broyle, Sussex, recorder of Chichester, and has issue.
26, Chesham Place, S.W.; 4, Brick Court, Temple, E.C.

**Pollard,** Edward Hutchinson (Q.C. Hong Kong 1865), a member of the South-eastern circuit, formerly member of executive and legislative councils Hong Kong, and acting attorney-general of that colony, a student of the Middle Temple 24 Jan., 1855, called to the bar 30 April, 1858 (eldest son of Edward Hutchinson Pollard, of Newcastle-upon-Tyne, sometime of Sydney, New South Wales, merchant, dec.); born 3 Oct., 1829.
3, Elm Court, Temple, E.C.

**Pollen,** Arthur Daniel, B.A., LL.D., special judge under the Deccan Agriculturists Relief Act, a student of the Middle Temple 13 Nov., 1865, called to the bar 18 Nov., 1872 (eldest son of John Pollen, of Kingstown, co. Dublin); born , .
Bombay.

**Pollock,** Arthur Becher, M.A., Trin. Coll., Camb., 1848, a student of the Middle Temple 23 Jan., 1839, called to the bar 6 Nov., 1846 (5th son of late David Pollock, a bencher of the Middle Temple); born 16 May, 1821; married 11 Sept., 1848, Selina Mary, youngest dau. of John Henry Eccles, Esq., of Mainfields, co. Lanc.; she died 21 Jan., 1855, leaving issue (see Foster's *Baronetage*).

**Pollock,** Sir Charles Edward, a Justice of High Court of Justice, Queen's Bench Division, since 1879, baron of the exchequer 1873-5, of Exchequer Division of High Court 1875-9, marshal to the lord chief baron 1846, J.P. Surrey, joint author of *Practice of the County Courts* and of *County Courts' Equitable Jurisdiction Act*, educated at St. Paul's School, a student of the Inner Temple 18 Jan., 1842 (then aged 18), called to the bar 29 Jan., 1847, Q.C. 23 July, 1866, bencher 16 Nov., 1866, serjeant-at-law 13 Jan., 1873 (4th son of Rt. Hon. Sir Frederick Pollock, Bart., lord chief baron of the exchequer); born 31 Oct., 1823; married thrice (see Foster's *Baronetage*).
The Croft, Putney, S.E.; Athenæum Club.

**Pollock,** Edward James, F.R.C.S.E. 1868, a member of the South-eastern circuit 1872, a student of the Inner Temple 11 Jan., 1870 (then aged 28), called to the bar 18 Nov., 1872 (youngest son of late Sir Frederick Pollock, Bart., lord chief baron of the exchequer, dec.); born 1 Feb., 1841; married 25 April, 1871, Alice Georgiana, only dau. of Warren de la Rue, D.C.L., F.R.S., and has issue (see Foster's *Baronetage*).
20, York Terrace, Regent's Park, N.W.; 3, Harcourt Buildings, Temple, E.C.

**Pollock,** Frederick, M.A. (late scholar and fellow), Trin. Coll., Camb., 1870, first chancellor's medallist 1867, professor of common law to Inns of Court 1884, examiner in law tripos Camb. 1879-81, Corpus professor of jurisprudence Oxon 1883, public examiner 1881-4, professor of jurisprudence Univ. Coll., London, 1882-3, author of *Essays in Jurisprudence and Ethics*, *Principles of Contract*, *Digest of Law of Partnership*, *Spinoza, his Life and Philosophy*, editor of *The Law Quarterly Review*, a student of Lincoln's Inn 9 Jan., 1868

(then aged 22), called to the bar 1 May, 1871 (eldest son of Sir William Frederick Pollock, Bart., of the Inner Temple, Queen's remembrancer); born 10 Dec., 1845; married 13 Aug., 1873, Georgina Harriet, youngest dau. of late John Deffell, of Calcutta, merchant, and has issue (see Foster's *Baronetage*).

48, Great Cumberland Place, W.; 13, Old Square, Lincoln's Inn, W.C.

**Pollock,** George Frederick, a master of the supreme court since 1879, a master of the court of exchequer 185--79, a student of the Inner Temple 30 May, 1837 (then aged 15), called to the bar 9 June, 1843 (3rd son of Sir Frederick Pollock, Bart., late lord chief baron of the court of exchequer, dec.); born 1 June, 1821; married 18 Dec., 1851, Frances Diana, eldest dau. of late Rev. Henry Herbert, rector of Rathdowney, King's Co., and has issue (see Foster's *Baronetage*).

Woodlawn, Hanworth, Feltham; 175, Royal Law Courts, Strand, W.C.

**Pollock,** Rev. Herbert Charles, M.A., Trin. Coll., Camb., 1878, went the South-eastern circuit, a student of the Inner Temple 10 Jan., 1873 (then aged 20), called to the bar 25 April, 1877 (eldest son of Hon. Sir Charles Edward Pollock, a baron of the exchequer); born 1 May, 1851; married 18 Oct., 1883, Flora Grace Turner, dau. of John Turner, Esq., of Wimbledon, Surrey, and has issue (see Foster's *Baronetage*).

Sneinton, Nottingham.

**Pollock,** Hugh, B.A., Trin. Coll., Camb., 1882, from Harrow, a student of Lincoln's Inn 5 Nov., 1880 (then aged 21), called to the bar 7 May 1884, (2nd son of George David Pollock, F.R.C.S.); born 15 Jan., 1859 (see Foster's *Baronetage*).

36, Grosvenor Street, W.; 4, Stone Buildings, Lincoln's Inn.

**Pollock,** John Curwood, a student of the Middle Temple 7 Oct., 1830, called to the bar 27 May, 1842 (3rd son of late David Pollock, a bencher of the Middle Temple); 2born April, 1812 (see Foster's *Baronetage*).

**Pollock,** Robert Erskine, LL.B., Trin. Hall, Camb., 1872, a member of the South-eastern circuit, a student of the Inner Temple 12 Oct., 1870 (then aged 27), called to the bar 7 June, 1873 (eldest son of late Robert John Pollock, late 8th Madras cavalry, and associate of court of exchequer); born 2 June, 1843; married 11 Sept., 1884, Mary Viner, only child of late Capt. F. C. Playne, rifle brigade, of Avening Court, co. Gloucester (see Foster's *Baronetage*).

16, Cranley Place, Onslow Square, S.W.; 1, Brick Court, Temple, E.C.

**Pollock,** Walter Herries, M.A., Trin. Coll., Camb., 1875, a student of the Inner Temple 3 May, 1870 (then aged 20), called to the bar 17 Nov., 1873 (2nd son of Sir William Frederick Pollock, Bart., a master of exchequer); born 21 Feb., 1850; married 11 Jan., 1876, Emma Jane, dau. of late Col. Pipon, R.A., seigneur of Noirmont, Jersey, and has issue (see Foster's *Baronetage*).

168, Oakley Street, Chelsea, S.W.; 13, Old Square, Lincoln's Inn, W.C.

**Pollock,** Sir William Frederick, Bart., M.A., Trin. Coll., Camb., 1840, Queen's remembrancer and senior master in supreme court of judicature, a master of the court of exchequer 1846-75, a student of the Inner Temple 18 Jan., 1833 (then aged 17), called to the bar 26 Jan., 1838 (eldest son of Sir Jonathan Frederick Pollock, Bart., late lord chief baron of the court of exchequer, dec.); born 3 April, 1815; married 30 March, 1844, Juliet, dau. of Rev. Henry Creed, vicar of Corse, co. Glouc., and has issue (see Foster's *Baronetage*).

59, Montagu Square, W.; Athenæum Club, S.W.

**Ponsonby,** Edward, secretary to speaker House of Commons since 1884, assistant secretary to parliamentary secretary to the treasury (Lord R. Grosvenor) 1880-4, J.P. Middlesex and co. Carlow, late lieut. R.N., a student of the Inner Temple 7 Nov., 1876 (aged 25), called to the bar 17 Nov., 1879 (eldest son of Rev. and Hon. Walter William Brabazon Ponsonby, M.A., rector of Stutton, Suffolk); born 1 March, 1851; married 22 April, 1875, Blanche Vere (Guest), youngest sister of Ivor Bertie, 1st Lord Wimborne, and has issue (see Foster's *Peerage*, E. BESSBOROUGH).

15, Queen Anne Street, W.

**Ponsonby,** Walter Gerald, a student of the Inner Temple 8 Nov., 1880 (then aged 21), called to the bar 17 Nov., 1883 (5th son of Rev. and Hon. Walter William Brabazon Ponsonby, M.A., rector of Stutton, Suffolk); born 31 July, 1859 (see Foster's *Peerage*, E. BESSBOROUGH).

20, Elizabeth Street, Eaton Square, S.W.

**Pontifex,** Charles, B.A., Trin. Coll., Camb., 1854, a member of the Indian council, legal adviser of secretary of state for India and agent to administrator-general of India since 1882, puisne judge Calcutta 1872-82, a student of the Inner Temple 21 April, 1851 (then aged 19), called to the bar 1 May, 1854 (eldest son of John Pontifex, of Blackheath, solicitor); born , 1832; married 3 Aug., 1881, Grace, widow of Thomas William Gribble, Bengal civil service, dau. of James Cooper-Cooper, of Cooper Hill, co. Limerick.

3, Wetherby Gardens, S.W.

**Pontifex,** Reginald Dalton, B.A., Magdalen Coll., Oxon, 1880, a student of Lincoln's Inn 28 April, 1881 (then aged 23), called to the bar 17 Nov., 1884 (2nd son of William Pontifex, of Chilworth Manor, Surrey, gentleman); born , 1858.

Chilworth Manor, Guildford.

**Poole,** Arthur Ruscombe, M.A. Trin. Coll., Oxon, a member of the Western circuit, a student of the Inner Temple 22 Nov., 1862 (then aged 22), called to the bar 17 Nov., 1865 (eldest son of Gabriel Stone Poole, of Weston-super-Mare, solicitor); born , 1840; married 29 Aug., 1867, Margaret Sealy, 2nd dau. of Edward Urch Vidal, Esq., of Cornborough, Devon.

South Brent Manor House, Highbridge, Somerset; 21, Lower Crescent, Clifton; Albion Chambers, Bristol; 3, King's Bench Walk (North), Temple, E.C.

**Pooley,** Henry Fletcher, M.A. St. John's Coll., Camb., senior optime and 2nd class classical tripos, McMahon law student 1866, examiner in the education department since 1874, a member of the Midland circuit, a student of the Inner Temple 27 Oct., 1863 (then aged 22), called to the bar 11 June, 1867 (eldest son of Rev. John Henry Pooley, rector of Scotter, co. Linc.); born 2 Feb., 1841; married 10 Nov., 1874, Susan, dau. of late Edward Bond, Esq., of Hampstead.

Scotter, Well Walk, Hampstead, N.W.; Education Department, Whitehall, S.W.

**Poonen,** Tertanatt Cherian, B.A. Madras Univ., practises before the High Court at Madras, a student of the Inner Temple 20 Nov., 1869 (then aged 21), called to the bar 6 June, 1872 (2nd son of Tertanatt Cherian, late of Cottayam, in Travancore, Madras, dec.); born , 1848.

Madras.

**Poore,** William Dyke, B.A. Exeter Coll., Oxon, a student of Lincoln's Inn 21 Nov., 1838 (then aged 22), called to the bar 6 May, 1845 (2nd son of Edward Dyke Poore, Esq., of Tedworth, Wilts); born , 1816.

**Pope,** Charles Andrew, B.A., Worcester Coll., Oxon, 1878, a member of the South-eastern circuit, a student of Gray's Inn 26 Oct., 1876, went to the Inner Temple 6, and called to the bar there 25, June, 1879 (3rd son of late Col. James Pope, Bombay army); born 7 Sept., 1857.

3, Middle Temple Lane, E.C.

**Pope,** John Buckingham, a member of the Midland circuit, a student of the Middle Temple 11 Nov., 1865, called to the bar 6 June, 1868 (2nd son of John Buckingham Pope, Esq., of Moor Allerton, Yorks); born , .

2, Harcourt Buildings, Temple, E.C.

**Pope,** Samuel, Q.C., recorder of Bolton since 1869, contested Stoke 1857 and Bolton 1865 and 1868, a member of the Northern circuit, J.P., D.L. co. Merioneth, a student of the Middle Temple 13 Nov., 1855, called to the bar 7 June, 1858, Q.C. 23 June, 1869, bencher 27 Jan., 1870 (eldest son of Samuel Pope, of London, merchant); born 11 Dec., 1826; married , 1848, Hannah, dau. of late Thomas Bury, Esq., of Timperley Lodge, Cheshire; she died , 1880.

Hafod-y-bryn, Llanbedr, Merionethshire; 20, Holland Park, W.; 38, Parliament Street, S.W.; 3, King's Bench Walk (North), Temple, E.C.; Reform and Whitehall Clubs, S.W.; Clarence, Brazenose, and Reform Clubs (Manchester).

**Popham,** John Francis, LL.M., Downing Coll., Camb., 1872, B.A. 1869, M.A. Queen's Univ., Ireland, a student of the Middle Temple 18 Nov., 1861, called to the bar 26 Jan., 1869 (eldest son of John Popham, of Cork, M.A., M.B. Trin. Coll., Dublin); born , ; married 3 July, 1873, Florence Eveline, younger dau. of Watson Bagehot, of Heale, Curry Rivell.

Uxbridge Road, Ealing; 6, New Square, Lincoln's Inn, W.C.

**Portal,** Edward Robert, B.A. Christ Church, Oxon, a member of the Midland circuit, a student of the Inner Temple 18 Nov., 1875 (then aged 21), called to the bar 26 Jan., 1880 (only son of William Thomas Portal, of Northampton, merchant); born , 1854; married and has issue.

8, King's Bench Walk, Temple, E.C.

**Portal,** Melville, M.A., Christ Church, Oxon, 1844, from Harrow, M.P. North Hants 1849-57, late capt. North Hants yeomanry cavalry, high sheriff Hants 1863, chairman of the judicial court since 1865 and chairman of quarter sessions since 1879, J.P., D.L., a student of Lincoln's Inn 15 April, 1842 (then aged 22), called to the bar 24 Nov., 1845 (eldest son of John Portal, Esq., of Freefolk Priors, Hants); born 31 July, 1819; married 9 Oct., 1855, Lady Charlotte Mary Elliot, dau. of Gilbert, 2nd earl of Minto, G.C.B., and has issue (see Foster's *Peerage*, E. MINTO).

Laverstoke House, Micheldever, Hants; Carlton Club, S.W.

**Porteous,** James Stoddart, matric. London Univ. 1866, a student of the Middle Temple 7 Nov., 1866, called to the bar 26 Jan., 1870 (only son of James Porteous, Esq., of Kilmarnock, co. Ayr); born , .

Kilmarnock, N.B.

**Porter,** James Biggs, a member of the South-eastern circuit, author of *Laws of Insurance*, a student of the Inner Temple 22 Jan., 1872) then aged 29), first prize for real property 1873 and for equity 1873, called to the bar 17 Nov., 1874 (eldest son of James Porter, of Shepherd's Bush, Middlesex, gent.); born , 1843; married 17 May, 1879, Rosina Louisa, 3rd dau. of late Henry Houston, of Frome.

35, Royal Crescent, Notting Hill, W.; 8, Fig Tree Court, Temple, E.C.

**Porter,** William Archer, M.A., St. Peter's Coll., Camb., 1852, a student of Lincoln's Inn 25 April, 1856 (then aged 31), called to the bar 17 Nov., 1859 (eldest son of Rev. James Porter, late of Kilcoo, Castlewellan, co. Down, dec.); born , 1825.

**Portman,** Hon. Edwin Berkeley, B.C.L. Balliol Coll., Oxon, a member of the Western circuit, a student of Lincoln's Inn 10 July, 1848, went to the Inner Temple 1 and called to the bar there 7 June, 1852 (2nd son of Edward Berkeley, 1st Lord Portman); born 3 Aug., 1830 (see Foster's *Peerage*).

12, Ashley Place, S.W.

**Poste,** Edward, M.A., Oriel Coll., Oxon, 1848, fellow since , director of examination for the Civil Service Commission since 1883, senior assistant examiner 1876-83, public examiner in jurisprudence Oxon 1875-6, editor of *Gaius' Elements of Roman Law*, a student of Lincoln's Inn 4 March, 1851 (then aged 26), called to the bar 6 June, 1856 (3rd son of Rev. Beale Poste, of Tovil Hill, Maidstone); born , 1825.
Bydews Place, Tovil, near Maidstone; 12, Hereford Gardens, Park Lane, W.

**Pott,** John Frederic, a student of the Middle Temple 5 May, 1838, called to the bar 7 May, 1841 (eldest son of Frederic William Pott, of Doctors' Commons, procurator); born , .

**Potter,** John Charles, B.A. Christ Church, Oxon, matric. London Univ. 1878, a member of the Northern circuit, a student of the Inner Temple 17 Nov., 1874 (then aged 19), called to the bar 21 April, 1880 (eldest son of John Gerald Potter, of Darwen, co. Lanc.); born , 1855.
3, Dr. Johnson's Buildings, Temple, E.C.

**Potter,** Richard, M.A., Queen's Coll., Camb., 1841, J.P. cos. Gloucester, Hereford, Monmouth, and Glamorgan, a student of the Middle Temple 16 Nov., 1837, called to the bar 28 Jan., 1842 (only son of Richard Potter, M.P., of London); born , 1817; married 14 Aug., 1844, Lawrencina, only dau. of Lawrence Heyworth, Esq., M.P.; she died , 1882, leaving issue.
Standish House, Stonehouse, co. Gloucester; The Argoed, near Monmouth; Carlton and Junior Carlton Clubs.

**Potter,** Rupert, B.A. London Univ. 1851 and a member of Convocation, a student of Lincoln's Inn 17 Jan., 1854 (then aged 21), called to the bar 17 Nov., 1857 (2nd son of Edmund Potter, of Glossop); born , 1833; married 8 Aug., 1863, Helen, youngest dau. of late John Leach, Esq., of London.
2, Bolton Gardens, S.W.; 3, New Square, Lincoln's Inn, W.C.

**Potter,** William, Q.C., B.A. Trin. Coll., Dublin, a member of the Northern circuit, a student of the Inner Temple 28 May, 1858 (then aged 20), called to the bar 30 April, 1861, Q.C. 24 March, 1880, bencher 25 Nov., 1881 (only son of William Potter, of Liverpool, merchant); born , 1838.
5, Paper Buildings, Temple, E.C.; Conservative Club.

**Pottinger,** Sir Henry, Bart., B.A., Merton Coll., Oxon, 1855, J.P., D.L. co. Durham, a student of the Inner Temple 6 April, 1857 (then aged 22), called to the bar 30 April, 1861 (2nd son of late Rt. Hon. Sir Henry Pottinger, Bart., G.C.B., dec.); born 10 June, 1834; married 10 Dec., 1863, Mary Adeline, eldest dau. of late Rev. E. Hopper Shipperdson, of Hermitage, co. Durham; she died 2 June, 1866, leaving a dau. (see Foster's *Our Noble and Gentle Families*).
Hermitage, Chester-le-Street; University Club.

**Pottinger,** Henry Allison, M.A. Worcester Coll., Oxon, B.A. 1846, 1st class classics, and fellow, law lecturer to that coll., a student of Lincoln's Inn 15 Jan., 1847 (then aged 22), called to the bar 26 Jan., 1860 (5th son of William Pottinger, of London); born 11 April, 1824.
12, St. John Street, Oxford.

**Potts,** Thomas Radford, M.A., Lincoln Coll., Oxon, 1881, B.C.L. 1880, a student of the Inner Temple 12 Jan., 1876 (then aged 21), called to the bar 25 June, 1879 (youngest son of late Ralph Henry Potts, Esq., of Bishopton, co. Warwick); born 16 Feb., 1854; unmarried.
2, Staple Inn, Holborn; 8, New Square, W.C.

**Poulin,** Edouard Georges Felix, B.A., lecturer in law Paris, a student of the Inner Temple 2 May, 1864 (then aged 18), called to the bar 27 Jan., 1868 (4th son of Pierre Sylvere Poulin, of Chartres, in department of Eure et Loire); born , 1846.
Port Louis, Mauritius.

**Poulin,** Henry, practises before the supreme court of the Mauritius, a student of the Inner Temple 5 Nov., 1855 (then aged 18), called to the bar 30 April, 1859 (eldest son of Pierre Sylvere Poulin, of Chartres, in department of Eure et Loire); born , 1837.
Port Louis, Mauritius.

**Poulter,** Jonathan Holmes, B.A., Trin. Coll., Dublin, 1865, a member of the South-eastern circuit, a student of the Middle Temple 11 Jan., 1865, called to the bar 18 Nov., 1867 (elder son of Jonathan Poulter, of Blackwall, Middlesex, gent.); born , ; married 17 April, 1879, Annie Sophia, youngest dau. of late John Turrill, Esq.
11, Colosseum Terrace, Albany Street, N.W.; 6, Middle Temple Lane, E.C.

**Pound,** Alfred John, M.A. Exeter Coll., Oxon, from Eton (king's scholar), late stipendiary magistrate British Guiana 1875, author of *The Magisterial Laws of British Guiana*, went the Western circuit 1871-5, a student of Lincoln's Inn 24 Jan., 1867 (then aged 19), called to the bar 17 Nov., 1871 (2nd son of Rev. William Pound, of Appuldrecombe, Isle of Wight); born , 1848.
Greenbank, Wroxall, Isle of Wight; 11, New Square, Lincoln's Inn, W.C.

**Powell,** Arthur Charles Joseph, a member of the Oxford circuit, matric. London Univ. 1874, a student of the Middle Temple 19 Jan., 1875, equity scholarship 1st class 1877, called to the bar 17 Nov., 1877 (eldest son of Joseph Martin Powell, of London); born 3 Dec., 1853.
Fountain Court, Temple, E.C.

**Powell,** Francis Sharp, M.A. (late fellow), St. John's Coll., Camb., 1853, M.P. Wigan 1857-9, 1881 (unseated), Cambridge 1863-71, Yorkshire West Riding Northern Division 1872-4 (contested 1874 and 1880), J.P., D.L. Yorkshire West Riding, a student of the Inner Temple 20 April, 1850 (then aged 22), called to the bar 30 April, 1853 (eldest son of Rev. Ben-

jamin Powell, of Wigan, co. Lanc.); born 29 June, 1827; married , 1858, Annie, 2nd dau. of Matthew Gregson, Esq., of Toxteth Park, co. Lanc.

Horton Old Hall, Bradford, Yorks; 1, Cambridge Square, W.; Carlton, Athenæum, and Oxford & Cambridge Clubs.

**Powell,** Frank Grove, a student of the Middle Temple 1 Nov., 1879, called to the bar 21 June, 1882 (3rd son of James Powell, of Chichester, solicitor, dec.); born , .

Woodleigh Ventnor.

**Baden-Powell,** Frank Smyth, M.A. Balliol Coll., Oxon, a student of the Inner Temple 9 Nov., 1875 (then aged 25), called to the bar 6 June, 1883 (4th son of Professor Baden-Powell, of Oxford); born , 1850.

8, St. George's Place, Hyde Park Corner, S.W.

**Powell,** Frederick York, M.A. Christ Church, Oxon, B.A. 1872, public examiner pass school Oxon 1877-8 and since 1881, a student of the Middle Temple 8 Nov., 1870, called to the bar 6 June, 1874 (only son of Frederick Powell, of London); born , .

2, Priory Gardens, Bedford Park, Chiswick.

**Powell,** Henry, of the law department inland revenue Somerset House, a student of the Middle Temple 21 March, 1866, called to the bar 26 Jan., 1869 (eldest son of Henry Powell, late of London, M.D., dec.); born , .

Somerset House, W.C.

**Baden-Powell,** Henry Warrington Smyth, master mariner, lieut. royal naval reserve, a member of the Northern circuit, a student of the Inner Temple 26 April, 1872 (then aged 24), called to the bar 28 June, 1876 (2nd son of Professor Baden-Powell, of Oxford); born Feb., 1847.

8, St. George's Place, Hyde Park Corner, S.W.; 3, Paper Buildings, Temple, E.C.

**Powell,** John, a student of the Middle Temple 29 May, 1839, called to the bar 10 June, 1842 (eldest son of John Powell, Esq., of Brecon); born ,

**Powell,** John Joseph, Q.C., recorder of Wolverhampton since 1864, judge of county courts (circuit No. 11) 9 April, 1884, M.P. Gloucester 1862-5, a member of the Oxford circuit, a student of the Middle Temple 28 May, 1842, called to the bar 16 April, 1847, Q.C. 3 Feb., 1863, bencher 23 Nov., 1863, treasurer 1876 (eldest son of Thomas Powell, of Gloucester, gent., dec.); born 3 Sept., 1816.

105, Pall Mall, S.W.; Fountain Court, Temple, E.C.; Reform Club, S.W.

**Powell,** Joseph, B.A. London Univ. 1851 and a member of Convocation, practised as a solicitor in Chester 1856-77, also a member of the North Wales circuit, a student of the Inner Temple 10 April, 1877 (then aged 44), called to the bar 26 Jan., 1880 (2nd son of Joseph Powell, late of Tattenhall, Cheshire, M.D.); born , 1831.

2, Stanley Place, Chester; 3, Harcourt Buildings, Temple, E.C.

**Powell,** Leonard Marlborough, B.A. Trin. Coll., Camb. (classical tripos), 1879, from Eton, a student of the Inner Temple 24 June, 1879 (then aged 22), called to the bar 17 Nov., 1882 (4th son of David Powell, of London, merchant); born 8 Nov., 1856.

Rectory House, Hertingfordbury, Herts.

**Powell,** Maurice, M.A. (scholar), Trin. Coll., Camb., 1865, B.A. (17th wrangler) 1862, revising barrister on South-eastern circuit since Aug., 1884, Inns of Court common law tutor 1873-5, editor of *Roscoe's Nisi Prius*, 15th edn., joint editor 12th, 13th, and 14th edns., a student of the Inner Temple 15 April, 1862 (then aged 23), called to the bar 26 Jan., 1865 (only son of William Powell, of London); born 1 July, 1838; married 4 Aug., 1864, Florence, eldest dau. of William Oke Manning, Esq., of London.

2, Kensington Palace Gardens, W.; 4, Temple Gardens, E.C.

**Power,** Sir Alfred, K.C.B. 27 March, 1873, M.A. (fellow), Downing Coll., Camb., 1829, B.A., Clare Coll., Camb., 1826, vice-president Local Government Board Ireland 1872-9, assistant poor law commissioner England 1834, chief commissioner poor law Ireland 1849, a student of the Middle Temple 3 Feb., 1827, called to the bar 12 Feb., 1830 (6th son of John Power, of Lichfield, M.D.); born 1 Feb., 1805; married 30 Sept., 1836, Lucy Anne, elder dau. and co-heir of Thomas Starkie, Q.C., fellow of Catherine Hall, Camb., Downing professor of law at Camb., by his wife Lucy, dau. of Rev. Thomas Dunham Whitaker, LL.D., F.S.A., the well-known antiquary and local historian; she died 27 Nov., 1882 (see Foster's *Lancashire Collection*).

35, Raglan Road, Dublin; University Club, Dublin.

**Power,** Ambrose William Bushe, deputy commissioner Bengal, went the South-eastern circuit, a student of the Middle Temple 12 Nov., 1863, called to the bar 6 June, 1866 (eldest son of Ven. Ambrose Power, late archdeacon of Lismore, dec.); born 23 Nov., 1844; married 22 Nov., 1884, Frances Maria, elder dau. and co-heir of late Gervase Bushe, Esq., of Glencairne Abbey, Lismore (see Foster's *Baronetage*).

Lohardugga, Bengal.

**Power,** Major-Genl. Edward Henry, a member of the South-eastern circuit, deputy judge advocate Madras army 1852-81, late lieut.-col. Madras staff corps, a student of Gray's Inn 11 Aug., 1863, called to the bar 26 Jan., 1866 (youngest son of late Genl. Sir William Greenshields Power, K.C.B., K.H., R.A.); born 17 April, 1827; married 29 Jan., 1848, Isabel, eldest dau. of General S Braybrooke, colonel 99th foot.

3, Gledhow Gardens, South Kensington, S.W.; United, Junior United, and East India United, Service Clubs.

**Power,** John O'Connor, M.P. co. Mayo since 1874, a member of the South-eastern circuit, a student of the Middle Temple 14 Feb., 1878, called to the bar 17 Nov., 1881 (3rd son of late Patrick Power, of Ballinasloe, co. Galway, gent., dec.); born , 1846.

5, King's Bench Walk, Temple, E.C.

**Power,** Louis Michael, matric. London Univ. 1865 from Stonyhurst, a student of the Inner Temple 20 Nov., 1865 (then aged 19), called to the bar 17 Nov., 1881 (eldest son of Michael Power, Esq., of Trinidad); born , 1846.
Trinidad.

**Powles,** Louis Diston, educated at Harrow and Pembroke Coll., Oxon, reporter for *Law Times* in probate division 1878-1880, applied for silk twice in 1882 and once in 1883, a member of the South-eastern circuit, author of *Powles', Browne on Probate, Practitioner's Handbook to the New Rules*, and of *Supplement to Browne on Probate and Browne on Divorce*, a student of the Inner Temple 10 April, 1863 (then aged 20), called to the bar 30 April, 1866 (youngest son of John Diston Powles, Esq., of Barham Wood, Herts); born 11 Oct., 1842; married 28 Sept., 1868, Catherine, 2nd dau. of Admiral Sir Henry Prescott, G.C.B. (by his wife Mary, eldest dau. of Admiral Phillipe d'Auvergne, Duc de Bouillon, Prince de Bourbon).
2, Tanfield Court, Temple, E.C.; 59, Lincoln's Inn Fields, W.C.

**Orde-Powlett,** Hon. Henry Robert, M.A., Trin. Coll., Camb., 1873, a member of the North-eastern circuit, a student of the Inner Temple 1 May, 1868 (then aged 21), called to the bar 17 Nov., 1871 (2nd son of William Henry, 3rd Lord Bolton); born 20 Sept., 1846; married 2 Aug., 1877, Henrietta Cathcart, dau. of late John Randolphus de Trafford, Esq., of Croston Hall, co. Lanc., and has issue (see Foster's *Peerage*).
2, Pelham Crescent, S.W.; 3, Pump Court, Temple, E.C.; Junior Carlton Club, S.W.

**Pownall,** Frank, M.A. Exeter Coll., Oxon, a student of the Middle Temple 14 Nov., 1867, went to Lincoln's Inn 6 Nov., 1871, where he was called to the bar 17 Nov., 1873 (youngest son of George Pownall, of Westminster, architect); born ,
42, Onslow Square, S.W.; 2, New Court, Carey Street, W.C.

**Pownall,** Henry Harrison, M.A., Trin. Coll., Camb., 1880, a student of Lincoln's Inn 24 April, 1875 (then aged 21), called to the bar 18 Nov., 1878 (elder son of John Fish Pownall, of Lincoln's Inn, bar.-at-law); born 22 Aug., 1853.
19, Old Square, Lincoln's Inn, W.C.

**Pownall,** John Fish, M.A., Trin. Coll., Camb., 1842, J.P., D.L. Middlesex, a student of Lincoln's Inn 17 Nov., 1840 (then aged 23), called to the bar 24 Nov., 1843 (eldest son of John George Henry Pownall, Esq., of Hounslow, Middlesex); born , 1817; married 30 Sept., 1851, Charlotte Sarah, eldest dau. of Rev. Thomas Harrison, incumbent of Nonington-with-Wymynswould; she died , ; he married 2ndly, , 1879, Charlotte E , dau. of late Benjamin Harrison, Esq., of Blackheath.
63, Russell Square, W.C.; 19, Old Buildings, Lincoln's Inn, W.C.

**Poyser,** Arthur Horatio, M.A. Christ Church, Oxon, a member of the South-eastern circuit, joint author of *A Digest of the Practice of the Queen's Bench Division*, a student of Lincoln's Inn 17 Nov., 1870 (then aged 21), called to the bar 17 Nov., 1873 (eldest son of Charles Poyser, of Summer Hill, near Wrexham, gent.); born , 1849.
88, West Hill, Sydenham; 3, Middle Temple Lane, E.C.

**Praed,** Fitzpatrick William Bulkeley, B.A., St. John's Coll., Camb., 1871, a member of the South-eastern circuit, a student of the Inner Temple 1 May, 1876 (then aged 30), called to the bar 17 Nov., 1879 (3rd son of late Bulkeley John Mackworth Praed, Esq., of Ousden Hall, Suffolk); born 23 June, 1845 (see Foster's *Baronetage*, MACKWORTH).
13, Victoria Street, S.W.; 5, Crown Office Row, Temple, E.C.

**Prance,** Miles Henry, equity draftsman and conveyancer, a student of Lincoln's Inn 18 Jan., 1856 (then aged 19), called to the bar 26 Jan., 1859 (eldest son of Miles Hammett Prance, Esq., of Gray's Inn, bar.-at-law); born , 1837.
39, Westbourne Park, W.

**Prankerd,** Archibald Arthur, LL.B. London Univ. 1880, B.A. 1871, and a member of Convocation, exhibitioner Worcester Coll., Oxon, Vinerian law scholar Oxon, a student of Lincoln's Inn 19 Nov., 1874 (then aged 23), called to the bar 13 June, 1877 (youngest son of John Prankerd, Esq., of Langford, Somerset); born , 1851.
8, Fig Tree Court, Temple, E.C.

**Prankerd,** Percy John, B.A. Trin. Coll., Oxon, a student of the Inner Temple 12 Nov., 1880 (then aged 21), called to the bar 7 May, 1884 (eldest son of Peter Dowding Prankerd, of Bristol, gent.); born 30 Aug., 1859.
The Knoll, Sneyd Park, Bristol; 1, New Square, Lincoln's Inn, W.C.

**Pratt,** James, M.A. Aberdeen Univ., matric. London Univ. 1863, joint magistrate and deputy collector Bengal 18 , a student of Lincoln's Inn 6 June, 1867 (then aged 20), called to the bar 7 May, 1879 (3rd son of Rev. George Pratt, missionary Navigation Islands, South Africa); born , 1847; married 3 June, 1879, Emma, eldest dau. of Rev. E. Storrow.
Purneah, Bengal.

**Poynter,** Samuel, a member of the South-eastern circuit, a student of the Middle Temple 7 Jan., 1863, exhibition July, 1865 called to the bar 17 Nov., 1865 (eldest son of late Samuel Poynter, of London, gent., dec.); born , .

**Prendergast,** Arthur Hugh Dalrymple, M.A., Trin. Hall, Camb., 1862, B.A. 1856, a student of the Inner Temple 14 Jan., 1857 (then aged 23), called to the bar 17 Nov., 1859 (eldest son of Harris Prendergast, Q.C., of Lincoln's Inn); born 28 June, 1833; married 3 Aug., 1876, Augusta Ellis, eldest dau. of late William Stedman, Esq., of Horsham, Sussex (see Foster's *Our Noble and Gentle Families*).
5, Alfred Place West, Thurloe Square, S.W.

**Prendergast,** Sir James, B.A., Queen's Coll., Camb., 1849, chief justice of supreme court of New Zealand since 1875, sometime administrator of the government, admitted to the bar of New Zealand 1862, attorney-general 1865-75, knighted 10 Nov., 1881, a student of the Middle Temple 24 May, 1849, called to the bar 30 April, 1856 (3rd son of Michael Prendergast, Esq., of Lincoln's Inn, Q.C.); born , 1828; married ,
Wellington, New Zealand.

**Prendergast,** Philip, B.A., Caius Coll., Camb., 1853, a student of the Middle Temple 7 Oct., 1856, called to the bar 10 June, 1859 (2nd son of Michael Prendergast, Esq., of Lincoln's Inn, Q.C.); born , .

**Prendergast,** William Paul, B.A., Trin. Coll., Oxon, 1834, a student of the Middle Temple 21 Jan., 1839, called to the bar 27 May, 1842 (5th son of Francis Prendergast, Esq., of Dublin); born 28 Feb., 1813 (see Foster's *Our Noble and Gentle Families*).
127, Strand Road, Sandymount, Dublin.

**Prentice,** Samuel, Q.C., judge of county courts (circuit No. 40) since Jan., 1884, recorder of Maidstone since 1879, sometime a commissioner for municipal election inquiries, common law examiner to Inns of Court since 1879, author of *Prentice's Action-at-law* and *Prentice's Criminal Procedure*, editor of *Archbold's Practice*, *Abbott on Shipping*, *Pratt's Highway Acts*, and *Russell on Crimes*, a student of the Middle Temple 14 April, 1840, called to the bar 5 May, 1843, Q.C. 24 July, 1866, bencher 20 Nov., 1866, treasurer 1881 (4th son of Golden Nehemiah Prentice, Esq., of Rayleigh, Essex); born , ; married 10 Sept., 1857, Ann Eliza, dau. of Philip Venner Firmin, Esq., of London.
Greystoke, Surbiton Hill, Surrey; 4, Essex Court, Temple, E.C.

**Prescott,** Charles Andrew, M.A., Trin. Coll., Camb., 1855, a student of Lincoln's Inn 16 March, 1852 (then aged 22), called to the bar 26 Jan., 1855 (2nd son of Frederick Joseph Prescott, Esq., of London); born 4 April, 1829; married 23 April, 1864, Emma Catherine, dau. of W. Harrison, Esq., of London, and has issue (see Foster's *Baronetage*).
20, Cambridge Square, W.

**Presgrave,** Edward William, matric. Edinburgh Univ., a student of the Middle Temple 1 Nov., 1875, called to the bar 3 July, 1878 (eldest son of Duncan Clerk Presgrave, of Penang, Straits Settlements, secretary to the municipality and advocate of the colonial bar and honorary magistrate of police); born , .
(? 15, Brandon Street, Edinburgh.)

**Prest,** Edward Brent, M.A., Trin. Coll., Camb., 1855, a student of Lincoln's Inn 14 Jan., 1851 (then aged 21), called to the bar 26 Jan., 1855 (eldest son of Samuel Prest, Esq., late of Cambridge, dec.); born , 1830; married 20 Feb., 1862, Margaret Anne Pelham, 6th dau. of Thomas Papillon, Esq., of Crowhurst Park, Sussex.
Late of Langley Park Road, Surbiton.

**Prest,** Henry Edgar, a member of the Northern circuit, a student of the Inner Temple 18 April, 1865 (then aged 21), called to the bar 27 Jan., 1868 (4th son of late Rev. Charles Prest); born , 1844; married 8 Sept., 1881, Elizabeth Ellen, 2nd dau. of William Holland, Esq., J.P., of Higher Broughton, and has issue.
4, St. James' Square, and Higher Crumpsall, Manchester.

**Preston,** Charles James, M.A., Downing Coll., Camb., 1849, stipendiary magistrate for Birkenhead since 1866, J.P. Cheshire, a student of Lincoln's Inn 26 May, 1837 (then aged 19), called to the bar 27 Jan., 1843 (4th son of Richard T. Preston, Esq., late of Liverpool); born , 1818.
Birkenhead.

**Preston,** Francis Montagu, B.A., LL.B., Trin. Coll., Camb., 1883, a student of Lincoln's Inn 26 Jan., 1881 (then aged 19), called to the bar 25 June, 1884 (2nd son of Richard Montagu Preston, of Chester, solicitor); born , 1862.
Chester.

**Preston,** Robert Arthur Berthon, M.A. Exeter Coll., Oxon, B.A. 1878, a student of Lincoln's Inn 2 Nov., 1877 (then aged 22), called to the bar 11 May, 1881 (eldest son of Robert Berthon Preston, of Liverpool); born , 1855.
2, Prince of Wales' Terrace, Kensington, W.; 7, King's Bench Walk, Temple, E.C.

**Preston,** William Houstoun-Boswall, M.A., Trin. Coll., Camb., 1875, a member of the North-eastern circuit, assumed the additional final surname of Preston by royal licence 1883, a student of the Inner Temple 16 April, 1872 (then aged 23), called to the bar 26 Jan., 1875 (2nd son of Col. Sir George Houstoun-Boswall, of Blackadder, co. Berwick); born 11 April, 1849 (see Foster's *Baronetage*).
1 Grosvenor Mansions, Victoria Square, S.W.

**Priaulx**, Osmond de Beauvoir, M.A., St. Catherine Coll., Camb., 1832 (altered his names from Osmond Beauvoir de Preaux to Osmond de Beauvoir Priaulx), a student of the Middle Temple 31 Jan., 1827, called to the bar 19 April, 1832 (2nd son of Antony de Preaux, Esq., of Guernsey); born 5 March, 1805; married , , Louisa, widow of T. Nelson, Esq.; s.p. (see Foster's *Baronetage*, GORE).
8, Cavendish Square, W.

**Price**, Edwin Plumer, Q.C., B.A., Lincoln Coll., Oxon, 1838, judge of county courts (circuit No. 32) since 1874, recorder of York since 1866, a student of the Inner Temple 5 May, 1837 (then aged 19), called to the bar 29 Jan., 1841, Q.C. 25 Feb., 1861 (called to the bench 30 April, 1861, but declined the honour) (2nd son of Thomas Price, of Clementhorpe Hall, near York); born 13 March, 1818; married , 1841, Lucy, eldest dau. and co-heir of John Harrison, Esq., of Ripley, Surrey.
69, Milson Road, West Kensington Park, W.

**Price**, George Curtis, B.A., Trin. Hall, Camb., 1860, a student of Lincoln's Inn 14 Jan., 1863 (then aged 24), called to the bar 30 April, 1866 (3rd son of Thomas Price, Esq., late of Corbetts Tye, Essex, dec.); born , 1839; married 4 Sept., 1872, Annie Julia, eldest dau. of James W. Dixon, Esq., of Billsborough Hall, Sheffield.
24, Cavendish Road, Brondesbury, N.W.; 8, Stone Buildings, Lincoln's Inn, W.C.; Conservative Club.

**Price**, Henry Samuel Benbow, postmaster of Merton Coll., Oxon, a student of Lincoln's Inn 10 June, 1871 (then aged 20), called to the bar 26 Jan., 1876 (2nd son of late Edward Price, of Highgate, London, engineer); born , 1851.
8, New Square, Lincoln's Inn, W.C.

**Price**, James Glenie, a student of the Middle Temple 16 Nov., 1843, called to the bar 20 Nov., 1846 (eldest son of James Price, of Brixton, Surrey, M.D.); born , .
34, Lincoln's Inn Fields, W.C.

**Price**, John, a member of the South Wales circuit, a student of the Middle Temple 12 Jan., 1850, called to the bar 26 Jan., 1853 (eldest son of John Jackson Price, of Swansea, solicitor, dec.); born , .

**Price**, Robert John, M.R.C.S., a member of the South Wales circuit, a student of the Middle Temple 3 Nov., 1879, called to the bar 26 Jan., 1883 (4th son of late Edward Price, of London, engineer); born , ; married , , and has issue.
104, Sloane Street, S.W.; 4, Brick Court, Temple, E.C.

**Price**, Thomas Phillips, M.A., Univ. Coll., Oxon, 1868, from Winchester Coll., capt. royal Monmouthshire engineer militia 1879-83, high sheriff Monmouth 1882, J.P., a student of the Inner Temple 18 Nov., 1865 (then aged 21), called to the bar 7 June, 1869 (only son of Rev. William Price, canon of Llandaff); born , 1844; married , 1881, Frances, 3rd dau. of Rev. John Charles Rowlatt.
Triley Court, Abergavenny; Union and Devonshire Clubs.

**Prichard**, Cyril Henry, M.A., Magdalen Coll., Camb., 1883, a student of the Middle Temple 25 April, 1878, called to the bar 21 June, 1882 (2nd son of Ictudus Thomas Prichard, of Gray's Inn, bar.-at-law, dec.) born , .
Belmont Grove, Lee.

**Prickard**, Arthur Octavius, M.A. (fellow) New Coll., Oxon, a student of Lincoln's Inn 11 Nov., 1868 (then aged 25), called to the bar 30 April, 1872 (4th son of Thomas Prickard, Esq., late of Dderw, co. Radnor, dec.); born , 1843.
Dderw, Rhayader.

**Prideaux**, Charles Augustin, a member of the Western circuit, a student of the Middle Temple 23 Jan., 1877, called to the bar 26 Jan., 1880 (only son of Charles Greville Prideaux, Q.C., a bencher of Lincoln's Inn); born , .
31, Portland Terrace, Regent's Park, N.W.; 1, New Court, Temple, E.C.

**Prideaux**, Charles Greville, Q.C., M.A., Balliol Coll., Oxon, 1834, F.R.A.S., a member of the Western circuit, recorder of Bristol and judge of the Bristol Tolzey and Pie Poudre Courts since Dec., 1879, recorder of Helston 1868-76, of Exeter 1876-9, a barrister for trial of municipal election petitions since 1875, a commissioner for municipal election petitions for 1884, author of *A Practical Guide to Duties of Churchwardens, Registration of Voters Act*, a student of Lincoln's Inn 4 May, 1832 (then aged 21), called to the bar there 3 May, 1836, admitted a barrister of the Middle Temple *ad eundem* 4 March, 1847, Q.C. 15 Dec., 1866, bencher of Lincoln's Inn 11 Jan., 1867 (eldest son of Neart Grevile Prideaux, of Bristol, gent.); born 19 Dec., 1810; married , , Catharine Ann, dau. of late Rev. Noblett Ruddock, vicar of Stockland, Bristol, and Westbury-cum-Priddy, Somerset, and has issue.
31, Portland Terrace, Regent's Park, N.W.; 1, New Court, Temple, E.C.

**Prideaux**, Frederick, professor of real and personal property law to Inns of Court 186—75, joint editor of *Prideaux's Precedents in Conveyancing*, a student of Lincoln's Inn 26 May, 1834 (then aged 17), called to the bar 28 Jan., 1840 (5th son of Walter Prideaux, late of Plymouth, banker, dec.); born , 1817; married 14 April, 1853, Fanny Ash, 2nd dau. of Richard Ball, Esq., of Bristol.
Gatcombe, Totnes.

**Pridham**, Charles, practises before the supreme court of Victoria, a student of the Middle Temple 20 Nov., 1847, called to the bar 7 Nov., 1851 (2nd son of Rev. John Pridham, late vicar of High Wycombe, Bucks, dec.); born , .
Toorak, Victoria.

**Priestley,** Henry, B.A. London Univ. (class honours), of Bengal civil service 1865-74, assistant commissioner Punjab 1866, translated Haiat-i-Afghani from Hindustani into English, a student of the Middle Temple 12 April, 1871, called to the bar 26 Jan., 1875 (3rd son of Rev. Joshua Priestley, of Wrexham, co. Denbigh); born 18 Oct., 1842; married 8 Dec., 1879, Lucy, dau. of Sampson Behrens, of Manchester.
6, Trouville Road, Clapham Park, S.W.; East India United Service Club, S.W.

**Pring,** (Hon.) Ratcliffe, puisne judge of supreme court of Queensland since 1880, attorney-general 186--70, minister of justice 1879-80, a student of the Inner Temple 19 Nov., 1845 (then aged 20), called to the bar 8 June, 1849 (2nd son of Thomas E. Pring, of Crediton, Devon, solicitor); born , 1825.
Brisbane, Queensland.

**Pringle,** Sir George, knighted 30 Nov., 1882, secretary and steward to the manors of ecclesiastical commissioners since 1871, assistant secretary 1856-71, matric. London Univ. 1847 from St. Edmund's, Ware, a student of the Middle Temple 24 April, 1850, called to the bar 26 Jan., 1853 (eldest son of George Pringle, of Holloway, Middlesex, gent., dec.); born 20 Aug., 1825.
12, Hereford Gardens, W.; 10, Whitehall Place, S.W.; Athenæum and Windham Clubs.

**Prior,** Henry Lawrence, B.A. Exeter Coll., Oxon, a student of the Inner Temple 17 Jan., 1879 (then aged 27), called to the bar 26 Jan., 1882 (2nd son of late Rev. John Lawrence Prior, rector of Horton, Bucks); born , 1852.
8, New Square, Lincoln's Inn, W.C.

**Prior,** Herman Ludolphus, M.A. Trin. Coll., Oxon, by incorporation from Trin. Hall, Camb., 1870, author of *Precedents in Conveyancing*, a student of Lincoln's Inn 2 Nov., 1846 (then aged 28), called to the bar 29 Jan., 1850 (youngest son of John Prior, Esq., late of Clapham, Surrey); born , 1818; married 1st, 27 April, 1852, Catherine, youngest dau. of John A. Lethbridge, of Greenwich Hospital; she died , ; he married 2ndly, 14 June, 1856, Elizabeth, only dau. of late Admiral Philip P. King, of Sydney, New South Wales.
Ivy Cottage, Snaresbrook, E.

**Prior,** John Templer, B.A., Trin. Coll., Camb., 1865, a student of Lincoln's Inn 19 Jan., 1863 (then aged 21), called to the bar 17 Nov., 1866 (eldest son of John Venn Prior, Esq., late of Hatcham, Surrey, bar.-at-law, dec.); born 27 Aug., 1841; married 30 March, 1869, Louisa, 2nd surviving dau. of Arthur Lang, Esq., of Harrow-on-the-Hill.
The Red House, Harrow; 9, Old Square, Lincoln's Inn, W.C.

**Prior,** Thomas Young, a student of the Middle Temple 16 April, 1836, called to the bar 7 June, 1839 (3rd son of Rev. Thomas Prior, of Trin. Coll., Dublin); born , ; married 28 June, 1843, Jane Matilda, only surviving dau. of late Rev. Robert Russell, D.D., of Ashbrook, Fermanagh.
Clifton, co. Galway

**Pritchard,** John, M.P. Bridgnorth in four parliaments, 1853-68, J.P., D.L. Salop, a student of Lincoln's Inn 2 June, 1836 (then aged 39), called to the bar 11 June, 1841 (2nd son of John Pritchard, of Broseley, Salop, gent.); born 24 Sept., 1796; married March, 1845, Jane, dau. of George Osborne Gordon, Esq.
Stanmore, Worlfield, Bridgnorth.

**Pritchard,** John Charles, a member of the Western circuit, practises before the supreme court at Madras, a student of the Middle Temple 2 Nov., 1869, called to the bar 6 June, 1872 (4th son of Thomas Pritchard, of Madras); born , .
Madras.

**Pritchard,** Robert Albion, D.C.L. Lincoln Coll., Oxon, a member of the Northern circuit, law reporter for the Incorporated Council in Probate Division of the High Court, author of *A Digest of Divorce and Matrimonial Causes* and joint author of *Digest of Law and Practice of High Court of Admiralty*, a student of the Inner Temple 23 Jan., 1852 (then aged 24), called to the bar 30 April, 1855 (7th son of late William Pritchard, Esq., of Doctors' Commons, London); born , 1828.
Higham, near Colchester; 6, Hotham Villas, Putney, S.W.; 3, Paper Buildings, Temple, E.C.

**Pritchard,** Robert Henry, B.A., Univ. Coll., Oxon, 1882, a student of the Inner Temple 15 Jan., 1880 (then aged 21), called to the bar 17 Nov., 1884 (eldest son of Robert Albion Pritchard, of the Middle Temple, bar.-at-law); born , 1859.
6, Hotham Villas, Putney, S.W.

**Pritchett,** John Suckling, M.A., Balliol Coll., Oxon, 1880, B.A. 1877, 1st class final mathematical school, a member of the Midland circuit, a student of the Inner Temple 4 May, 1877 (then aged 22), called to the bar 17 Nov., 1881 (eldest son of John Suckling Pritchett, of King's Norton, co. Worc.); born 8 Jan., 1855.
King's Norton, Birmingham; 13, Waterloo Street, Birmingham; Conservative Club, Birmingham.

**Procter,** Christopher William Cecil, M.A., Trin. Coll., Camb., 1880, a student of Lincoln's Inn 6 Jan., 1873 (then aged 19), called to the bar 26 Jan., 1876 (2nd son of Christopher Procter, of Lincoln's Inn Fields, solicitor); born , 1854; married 1 April, 1884, Blanche Annette, eldest dau. of Alfred Maples Jeaffreson, of Bridewell Royal Hospital.
106, King Henry's Road, South Hampstead, N.W.; 25, Old Buildings, Lincoln's Inn, W.C.

**Procter,** Frederick Townsend, a student of Lincoln's Inn 23 Jan., 1862 (then aged 19), called to the bar 26 Jan., 1865 (4th son of Edward Procter, Esq., of Macclesfield); born , 1843.
15, Clarendon Road, W.; 22, Old Square, Lincoln's Inn, W.C.

**Procter,** John, a member of the Midland circuit, a student of Gray's Inn 3 Nov., 1868, called to the bar 17 Nov., 1871 (eldest son of John Procter, Esq., late of Long Preston, Yorks); born , .
2, Crown Office Row, Temple, E.C.

**Propert,** William Peregrine LL.D., Trin. Hall, Camb., 1878, B.A. 1856, LL.M. 1872, a student of the Inner Temple 7 Dec., 1871 (then aged 39), called to the bar 26 Jan., 1875 (only surviving son of late Daniel Propert, of Berneker's Hill, co. Pembroke, gent.); born , 1832.
1, Hare Court, Temple, E.C.

**Prosser,** Walter Byron, B.A. (late scholar) Brasenose Coll., Oxon, a member of the South-eastern circuit, a student of the Inner Temple 4 Nov., 1872 (then aged 23), called to the bar 7 June, 1875 (only surviving son of Rev. Samuel Prosser, late vicar of Holy Trinity, Margate, dec.); born 14 June, 1849.
2, Brick Court, Temple, E.C.

**Prothero,** Francis Thomas Egerton, B.A. Balliol Coll., Oxon, from Eton, J.P. Monmouth, a member of the Oxford circuit, a student of the Inner Temple 28 Jan., 1860 (then aged 22), called to the bar 6 June, 1863 (eldest son of late Rev. Thomas Prothero, of Malpas Court, Monmouth); born 5 Nov., 1837; married 11 Aug., 1864, Mary Frances Susanna, only dau. of Rev. Francis Lewis, of St. Pierre, co. Monmouth, and has issue.
Malpas Court, Newport, Mon.; 47, Westbourne Park, W.; Athenæum Club.

**Prothero,** Roland Edmund, M.A. (fellow), All Souls' Coll., Oxon, B.A. 1876, a proctor Oxford Univ. 1883, a member of the Oxford circuit, a student of the Middle Temple 9 June, 1875, called to the bar 3 July, 1878 (3rd son of Rev. George Prothero, canon of Westminster); born , .
Care of Whippingham Rectory, East Cowes.

**Proudfoot,** John William, a member of the Midland circuit, a student of the Inner Temple 13 April, 1874 (then aged 21), called to the bar 26 Jan., 1877 (elder son of John William Proudfoot, of London, solicitor); born 6 Sept., 1852; married 31 May, 1879, Matilda, youngest dau. of Frederick James Tomkins, D.C.L., of Lincoln's Inn, bar.-at-law.
18, Penn Road Villas, N.; 4, Essex Court, Temple, E.C.

**Provis,** Samuel Butler, M.A., Queen's Coll., Camb., 1872, B.A. London Univ. 1864 and a member of Convocation, an assistant secretary Local Government Board, formerly private secretary and junior legal assistant, a student of the Middle Temple 25 Sept., 1862, called to the bar 30 April, 1866 (eldest son of Samuel Provis, of Bath, gent.); born , .
2, Lansdowne Place, Brunswick Square, W.C.; Local Government Board, Whitehall, S.W.

**Bruce-Pryce,** Alan Cameron, M.A. Exeter Coll., Oxon, B.A. 1859, assumed the additional name of Pryce 1872, J.P. Glamorgan, a student of Lincoln's Inn 13 Jan., 1858 (then aged 21), called to the bar 30 April, 1862 (eldest son of John Wyndham Bruce, Esq., of Duffryn St. Nicholas, co. Glamorgan); born 18 Feb., 1836; married 1st, 15 July, 1858, Louisa, only child of Lieut.-Col. John Henry Slade; she died 11 June, 1868; he married 2ndly, 25 Sept., 1873, Anna Mary Synnot, elder dau. of George Woods Maunsell, Esq., of Dublin, and has issue (see Foster's *Peerage*, B. ABERDARE).
Duffryn St. Nicholas, Cardiff; Athenæum Club.

**De la Pryme,** Charles, M.A., Trin. Coll., Camb., 1843, late secretary to Reform Club, a student of Lincoln's Inn 25 Jan., 1839 (then aged 22), went to the Inner Temple 21 May, 1845, where he was called to the bar 6 June, 1845 (only son of George Pryme, of Lincoln's Inn, bar.-at-law, M.P.); born , 1817; married , 1869, Sophia Helen, dau. of Rev. Francis William Cubitt, of Fritton House, Suffolk, and has issue.
Wistow, Huntingdon; 86, Gloucester Place, Portman Square, W.; Reform Club, S.W.

**Pryor,** Robert, M.A., Trin. Coll., Camb., 1837, chairman of Herts quarter sessions, high sheriff 1868, J.P., D.L., a student of Lincoln's Inn 8 April, 1834 (then aged 22), called to the bar 23 Nov., 1837 (2nd son of late Thomas Marlborough Pryor, Esq., of Hampstead, Middlesex); born 21 April, 1812; married 20 Aug., 1844, Elizabeth Caroline, dau. of late Wyrley Birch, Esq., of Wretham Hall, Norfolk, and has issue.
High Elms, Watford; Athenæum and Oxford & Cambridge Clubs.

**Puckle,** George, M.D. St. Andrew 1856, late medical officer of health Lambeth, etc., a student of the Middle Temple 16 April, 1873, called to the bar 26 Jan., 1876 (eldest son of George Puckle, of De Crespigny Park, Surrey, gent.); born , .
5, De Crespigny Park, Camberwell, S.E.

**Pugh,** David, M.P. co. Carmarthen in three parliaments, 1859-68, high sheriff 1874, J.P., D.L., chairman of quarter sessions 1857-68, B.A., Balliol Coll., Oxon, 1828, from Rugby, a student of the Inner Temple 3 June, 1828, called to the bar 5 May, 1837 (son of David Heron Pugh, Esq., of Greenhill, co. Carmarthen, dec.); born , 1806.
Manoravon, Llandilo, co. Carmarthen; Oxford and Cambridge Club.

**Pugh,** Harry Rose, M.A., Jesus Coll., Camb., 1882, a member of the Western circuit, a student of the Inner Temple 14 Jan., 1880 (then aged 20), called to the bar 6 June, 1883 (4th son of Charles Pugh, of Cleveland, Somerset); born , 1860.
Stony Cliffe, Cleveland, Somerset.

**Pugh,** John Hunter, formerly a solicitor, a student of the Middle Temple 2 April, 1883, called to the bar 7 May, 1884 (only son of Rev. John Pugh, of Llansannan, co. Denbigh); born , .
St. Stephen's Avenue, Shepherd's Bush.

**Pugh,** Lewis Pugh, M.P. Cardiganshire since 1880, M.A., Corpus Christi Coll., Oxon, 1863, from Winchester Coll., J.P., D.L. Cardiganshire, assumed surname of Pugh in lieu of Evans by royal licence 1868, practised before the High Court at Calcutta, a student of Lincoln's Inn 23 Jan., 1860 (then aged 22), called to the bar 17 Nov., 1862 (2nd son of John Evans, Esq., of Lovesgrove, co. Cardigan); born , 1837; married , 1864, Veronica Harriet, dau. of James Hills, Esq., then of Neechindepore, Bengal.

Abermaed, Aberystwith; 2, Stone Buildings, Lincoln's Inn, W.C.; Oriental, Reform, and National Liberal Clubs.

**Giles-Puller,** Arthur Giles, M.A., Trin. Coll., Camb., 1859, sixteenth wrangler 1855, an Etonian, J.P. Herts, sometime lieut. Herts yeomanry, a student of Lincoln's Inn 22 Jan., 1855 (then aged 21), called to the bar 26 Jan., 1861 (eldest son of Christopher William Giles-Puller, Esq., of Youngsbury, Herts, barrister of Lincoln's Inn); born , 1834.

Youngsbury, Ware; Athenæum and Arthur's Clubs.

**Pulling,** Mr. Serjeant (Alexander), a member of Incorporated Council of Law Reporting, a revising barrister for Glamorgan 1857, went the North Wales circuit, sometime acting deputy judge of county courts and judge under Welsh Court Commission, senior member of Law Amendment Society and of jurisprudence department of National Association for Promoting Social Science, senior commissioner Metropolitan Management Act 1855, contested Boston 1866, author of *The Order of the Coif*, of *A Treatise on the Laws, Customs and Franchises of the City of London*, *The Law of Mercantile Accounts*, *Law and Practice of Attorneys and Solicitors*, a student of the Inner Temple 30 Oct., 1838 (then aged 24), called to the bar 9 June, 1843, serjeant-at-law 15 April, 1864 (son of late Capt. George Christopher Pulling, R.N., of St. Arvan's, co. Monmouth, dec.); born 1 Dec., 1813; married 30 Aug., 1855, Elizabeth, youngest dau. of late Luke Hopkinson, Esq., of London, and has issue.

68, Redcliffe Gardens, S.W.; 3, Crown Office Row, Temple, E.C.

**Pulling,** Alexander, B.A., Trin. Coll., Camb., 1880, a student of the Inner Temple 11 June, 1877 (then aged 19), called to the bar 11 May, 1881 (eldest son of Mr. Serjeant Pulling); born 23 Sept., 1857.

24, Old Buildings, Lincoln's Inn, W.C.

**Pulman,** James Heard, librarian to the House of Lords since 1861, assistant librarian 1852-61, a student of Lincoln's Inn 9 Nov., 1844 (then aged 23), called to the bar 22 Nov., 1849 (eldest son of James Pulman, Esq., late Richmond herald); born , 1821.

Royal Court, House of Lords, S.W.

**Pulman,** John, a member of the Western circuit, a student of the Middle Temple 24 Dec., 1841, called to the bar 17 Jan., 1845 (eldest son of Thomas Pulman, of Lampford Brett, Somerset, gent.); born , .

**Pulman,** Prockter Thomas, B.A., Pembroke Coll., Oxon, 1st class classics, joint author of *Notanda*, a student of the Middle Temple 10 April, 1876, called to the bar 27 Jan., 1879 (eldest son of late Rev. William Walker Pulman, vicar of Wellington, Somerset); born , 1854.

Drake's Place, Wellington, Somerset; 1, New Square, Lincoln's Inn, W.C.

**Purcell,** Edmund des Anges, a member of the South-eastern circuit, matric. London Univ. 1882, a student of the Middle Temple 7 Nov., 1872, called to the bar 7 June, 1875 (only son of Edmund Sheridan Purcell, of London); born , .

Upper Richmond Road, Putney, S.W.; 2, Middle Temple Lane, E.C.

**Purcell,** Lyndsey, a student of the Middle Temple 15 Nov., 1839, called to the bar 26 May, 1843 (eldest son of Richard Purcell, Esq., of Cranford, dec.); born , ; married 13 Feb., 1858, Mary Elizabeth, youngest dau. of late John Peter Rasch, Esq., of Merton, Surrey.

4, Pelham Place, Brompton, S.W.

**Purcell,** Richard Harris, a student of Gray's Inn 11 June, 1838, called to the bar 8 June, 1843 (eldest son of Richard Harris Purcell, Esq., of Annabella, co. Cork); born , ; married , , Margaret, dau. of Rev. Matthew Purcell, of Burton House, co. Cork, and has issue.

Care of Dromore, near Mallow.

**Purcell,** William Patrick Joseph, Queen's Univ., Ireland, a student of the Inner Temple 8 Oct., 1862 (then aged 21), called to the bar 9 June, 1865 (3rd son of late James Purcell, Esq., of Waterford); born , 1841.

Cape Town, Cape of Good Hope.

**Purkis,** Harry Chevallier, educated at Rugby, auditor common law division supreme court 1884, of exchequer and audit department 1864-75 and chancery audit office 1875-84, a student of the Inner Temple 9 Nov., 1864 (then aged 19), called to the bar 18 Nov., 1867 (eldest son of Harry Teverson Purkis, Esq., of Abbots Hall, Essex); born 14 July, 1845.

1, Colville Mansions, W.

**Purton,** William Cecil Pardoe, B.A., Trin. Coll., Camb., 1859, a member of the Oxford circuit, J.P. Salop, a student of the Inner Temple 25 Jan., 1859 (then aged 23), called to the bar 27 Jan., 1862 (only son of Thomas Pardoe Purton, Esq., of Faintree, Bridgnorth, Salop); born 3 Nov., 1835; married 13 Aug., 1862, Frances Elizabeth, only dau. of John B. Twist, Esq., of Stoke House, co. Warwick.

Faintree, Bridgnorth.

**Purves,** James Liddell, undergrad. of Trin. Coll., Camb., a student of Lincoln's Inn 25 April, 1861 (then aged 17), called to the bar 9 June, 1865 (eldest son of James Purves, Esq., of Melbourne, Victoria); born , 1844.

Melbourne, Victoria.

**Purves,** William Adams, B.A. Sydney Univ., a student of the Middle Temple 2 June, 1869, called to the bar 30 April, 1872 (eldest son of Rev. William Purves, of Maitland, co. Northumberland, New South Wales); born , .

Maitland, co. Northumberland, New South Wales.

**Purvis,** Robert, LL.D., Downing Coll., Camb., 1881, M.A., LL.M. 1875, a member of the North-eastern circuit, a student of the Inner Temple 28 May, 1870 (then aged 25), called to the bar 30 April, 1873 (3rd son of Joseph Purvis, gent., late of Hexham, Northumberland); born , 1845; married 17 Sept., 1874, Elizabeth Marion, elder dau. of William Henry Peat, Esq., of Blackheath.
4, Blackheath Terrace, S.E.; 1, Paper Buildings, Temple, E.C.

**Putnam,** John Millidge, B.A., Trin. Coll., Camb., 1854, a student of the Inner Temple 27 April, 1853 (then aged 22), called to the bar 7 June, 1858 (only son of late Charles Samuel Putnam, Esq., of Fredericton, New Brunswick); born , 1831.
Fredericton, New Brunswick.

**Pye,** Henry John, M.A., Trin. Coll., Camb., 1852, a member of the Midland circuit, rector of Clifton Campville 1851-72, author of *Short Ecclesiastical History*, of *Notes on the Conflicting Claims to the Property of a Debtor*, a student of the Inner Temple 3 Nov., 1873 (then aged 46), called to the bar 28 June, 1876 (eldest surviving son of Henry John Pye, of Clifton Hall, Staff., J.P.); born 31 Jan., 1827; married 21 Oct., 1851, Emily Charlotte, dau. of Rt. Rev. Samuel Wilberforce, D.D., late bishop of Winchester, dec.
36, St. Julian's Road, Kilburn, N.W.; 4, Middle Temple Lane, E.C.

**Pyke,** Lionel Edward, LL.B., B.A. (1st class honours) London Univ. 1873 and a member of Convocation, also a member of the Western circuit, a student of the Inner Temple 3 Nov., 1874 (then aged 20), called to the bar 13 June, 1877 (2nd son of Joseph Pyke, Esq., of London); born April, 1854.
3, Paper Buildings, Temple, E.C.

**Pyne,** Arthur Thomas, M.A. Exeter Coll., Oxon, a student of the Inner Temple 4 June, 1863 (then aged 22), called to the bar 27 Jan., 1868 (youngest surviving son of Rev. William Pyne, M.A., of Charlton House, near Somerton, Somerset); born , 1841.
Charlton House, near Somerton.

**Pyrke,** Duncombe, late capt. Glouc. light infantry militia, J.P., D.L. co. Glouc., a student of Lincoln's Inn 16 Jan., 1856 (then aged 20), called to the bar 26 Jan., 1864 (only son of Duncombe Pyrke, Esq., of Dean Hall, co. Gloucester); born 15 Jan., 1836; married 3 Feb., 1857, Susan, dau. of Thomas Evans, Esq., M.D., of Gloucester, and has issue.
Cheltenham.

# Q

**Quick,** Frederick James, B.A., Trin. Hall, Camb., 1859, a student of Lincoln's Inn 21 Jan., 1858 (then aged 21), called to the bar 26 Jan., 1861 (2nd son of James Carthew Quick, Esq., of Ingatestone, Essex); born , 1837.
New University Club, S.W.

**Quicke,** Arthur Philip, M.A. Hertford Coll., Oxon, B.A. 1880, a student of the Middle Temple 25 Jan., 1881, called to the bar 17 Nov., 1884 (3rd son of Dr. Thomas Royle Quicke, of Brixton, Surrey); born ,
Brixton Oval.

**Quilter,** Harry, M.A., Trin. Coll., Camb., 1877, a student of the Inner Temple 3 May, 1872 (then aged 21), called to the bar 18 Nov., 1878 (3rd son of William Quilter, of London, accountant); born , 1851.
Tite Street, Chelsea Embankment, S.W.

**Quin,** Richard James, LL.B., B.A. Trin. Coll., Dublin, a student of the Middle Temple 2 Nov., 1867, called to the bar 17 Nov., 1870 (4th surviving son of William Charles Quin, of Dublin, bar.-at-law, one of the ecclesiastical commissioners for Ireland); born , ; married 28 Dec., 1878, Mary Charlotte, elder dau. of Charles Richard Nicoll, surgeon-major late grenadier guards.
95, Elgin Crescent, W.; 3, Stone Buildings, Lincoln's Inn, W.C.

# R

**Radcliffe,** Francis Reynolds Yonge, M.A. Oxon, late fellow All Souls' Coll. (formerly Corpus Christi Coll.), 1st class classics 1874, an Etonian, a member of the Western circuit, author of *The New Politicus*, a student of the Inner Temple 28 Jan., 1871 (then aged 19), called to the bar 28 June, 1876 (eldest son of John Alexander Radcliffe, of London, solicitor); born 20 Sept., 1851; married 18 Aug., 1881, Helen, only dau. of Edward Harbord Lushington, Esq., of Brackenhurst, Cobham, Surrey, late financial secretary to Government of India (see Foster's *Our Noble and Gentle Families*).
12, Somers Place, Hyde Park, W.; 5, Hare Court, Temple, E.C.

**Radcliffe,** Pollexden Colmore Copleston, a student of the Inner Temple 29 Jan., 1876 (then aged 20), called to the bar 18 Nov., 1878 (eldest son of late Copleston Lopes Radcliffe, of Derriford, near Plymouth, solicitor, dec.); born 30 May, 1855.
Derriford, Plymouth; 5, King's Bench Walk, Temple, E.C.

**Radcliffe,** Richard Duncan, B.A., Christ Church, Oxon, 1868, a member of the Northern circuit, a student of the Middle Temple 28 Jan., 1865, called to the bar 18 Nov., 1872 (eldest son of Richard Radcliffe, of West Derby, co. Lanc., gent.); born , .
Stoneycroft, West Derby, co. Lanc.

**Radcliffe,** Walter John Deacon, a student of the Inner Temple 18 Jan., 1879 (then aged 18), called to the bar 17 Nov., 1881 (eldest son of Walter Copleston Radcliffe, of Warleigh, Devon); born , 1861.
Warleigh, Plymouth; 62, Mount Street, Park Lane, W.; 12, Old Square, Lincoln's Inn, W.C.

**Radcliffe,** William, matric. Balliol Coll., Oxon, a student of the Inner Temple 23 Nov., 1878 (then aged 22), called to the bar 26 Jan., 1882 (eldest son of Rev. John Radcliffe, of Kingston, Jamaica); born , 1856.
5a, Pall Mall East, S.W.

**Radford,** Arthur, LL.M., Christ's Coll., Camb., 1878, a member of the Northern circuit, a student of the Inner Temple 23 Nov., 1872 (then aged 19), called to the bar 7 June, 1875 (2nd son of James Radford, of Wrexham, co. Denbigh); born , 1853.
14, Cook Street, Liverpool.

**Radford,** Ernest, B.A., Pembroke Coll., Camb., 1876, a student of Lincoln's Inn 17 Nov., 1874 (then aged 21), called to the bar 18 Nov., 1878 (2nd son of Richard Radford, of Manchester, solicitor); born , 1853.
60, King Street, Manchester; 2, South Square, Gray's Inn, W.C.

**Radford,** Ernest William, LL.M., Trin. Hall, Camb., 1884, matric. London Univ. 1873 from Amersham Hall School, a student of the Middle Temple 24 Jan., 1876, real property studentship 1877, called to the bar 26 Jan., 1880 (4th son of George David Radford, of Plymouth); born 24 Jan., 1857; married 20 Oct., 1883, Caroline Maitland.
Manmamead, Plymouth.

**Rae,** Henry, LL.D., Trin. Coll., Camb., 1881, B.A. 1871, F.R.G.S., a student of Lincoln's Inn 15 Jan., 1870 (then aged 21), called to the bar 17 Nov., 1874 (only son of George Rae, of Trinity, co. Edinburgh, surgeon-major); born , .
15, Old Buildings, Lincoln's Inn, W.C.; Oxford and Cambridge Club, S.W.

**Rae,** William Fraser, a student of Lincoln's Inn 2 Nov., 1857 (then aged 22), called to the bar 30 April, 1861 (eldest son of George Rae, Esq., late of Edinburgh, dec.); born 3 March, 1835; married 29 Aug., 1860, Sara Eliza, 2nd dau. of J. Fordati, Esq., of the Isle of Man, and of London.
36, Holland Villas Road, Kensington, W.; 3, Pump Court, Temple, E.C.

**Raffles,** Thomas Stamford, B.A. Glasgow Univ. 1838, stipendiary magistrate for Liverpool since 1860, judge of Salford Court of Record 1859-60, J.P. Lancashire, author of *Life of Rev. Dr. Raffles*, a student of the Inner Temple 7 May, 1836 (then aged 17), called to the bar 19 Nov., 1841 (eldest son of Rev. Thomas Raffles, D.D., of Liverpool); born 18 Sept., 1818; married 20 Sept., 1849, Maria, eldest surviving dau. of late Edward Cearns, Esq., of Liverpool, and has issue.
15, Abercromby Square, Liverpool; Reform Club.

**Rafique,** Mohammed, B.A., St. John's Coll., Camb., 1884, a student of the Middle Temple 4 Nov., 1880, called to the bar 26 Jan., 1885 (eldest son of Mohamed Elabe Bakhish, of the Government service Delhi); born , .
3, Harcourt Buildings, Temple, E.C.

**Abdur-Rahman** (Abul Fazl Mahomed), practises before the High Court at Calcutta, a student of the Inner Temple 26 May, 1877 (then aged 20), called to the bar 21 April, 1880 (eldest son of the Moulvi Abdool Luteef, Khan Bahadur, of Calcutta, late member of Bengal Legislative Council); born , 1857.
Calcutta.

**Abdur-Rahmun** (Syud), F.S.S., F.R.C. India, practises before the High Court at Madras, a student of the Inner Temple 7 Nov., 1877 (then aged 20), called to the bar 9 June, 1880 (only son of late Moulvi Syud Ghulam Abbas, of Fahidpur, India, zemindar); born , 1857.
Fahidpur, Bengal.

**Lutfur-Rahman,** Mohammed, practises before the High Court at Calcutta, a student of the Inner Temple 30 April, 1878 (then aged 21), called to the bar 11 May, 1881 (2nd son of late Kazee Gholam Rahman, of Jessore, India); born , 1857.
Jessore, India.

**Raikes,** Francis William, LL.D., St. Peter's Coll., Camb., 1882, M.A. 1874, *Law Times* admiralty reporter in court of appeal, election commissioner at Gloucester 1880-1, formerly a navigating officer in H.M. navy, joint author of *The New Practice* under the Judicature Acts and author of *The Conflict of Laws in Cases of Collisions at Sea*, etc., a member of the Northern and of the North-eastern circuits, a student of the Inner Temple 20 Nov., 1869 (then aged 27), called to the bar 18 Nov., 1872 (2nd son of late Henry Raikes, Esq., of Llwynegrin, Flints, bar.-at-law, dec.); born 2 Feb., 1842; married 15 Aug., 1878, Diana Mary Howard, elder dau. of late H. H. Barber, Esq., 12th lancers (see Foster's *Yorkshire Pedigrees*).
39, Belgrave Road, S.W.; 7, King's Bench Walk, Temple, E.C.

**Raikes,** Rt. Hon. Henry Cecil, M.P., M.A. (scholar), Trin. Coll., Camb., 1864, chairman of ways and means and deputy speaker House of Commons 1874-80, M.P. Cambridge Univ. since Nov., 1882, Chester 1868-80, Preston Feb. to Nov., 1882, chairman of council of National Union of Conservative and Constitutional Associations 1868-75, chairman of Church Defence Institution 1868-74, J.P. Cheshire, J.P., D.L. Flintshire, a student of the Middle Temple 25 April, 1860, called to the bar 30 April, 1863, bencher 14 June, 1880 (eldest son of Henry Raikes, of Llwynegrin, Flints, bar.-at-law); born 25 Nov., 1838; married 26 Sept., 1861, Charlotte Blanche, 4th dau. of Charles Blayney Trevor-Roper, Esq., of Plâs Teg, Flintshire (see Foster's *Peerage*, B. TEYNHAM).
Llwynegrin, Mold, Flintshire; St. Martin's House, Chester; Carlton, St. Stephen's, and United University Clubs.

**Raikes,** William Alves, B.A. Oriel Coll., Oxon, practises in Indian appeal in the privy council and formerly before the High Court N.W. Provinces, India, a member of the Oxford circuit, a student of Lincoln's Inn 11 May, 1867 (then aged 21), called to the bar 30 April, 1870 (3rd son of Charles Raikes, of Netheravon, Wilts, C.S.I.); born 13 Aug., 1845; married 10 Nov., 1874, Vera Maria, dau. of late John James, Esq., of Newnham (see Foster's *Yorkshire Collection*).
15, Collingham Place, Cromwell Road, S.W.; 12, King's Bench Walk, Temple, E.C.

**Railston,** James John, B.A., Trin. Hall, Camb., 1870, a student of the Inner Temple 25 Jan., 1869 (then aged 20), called to the bar 7 June, 1873 (eldest son of James Railston, Esq., late of Morpeth, Northumberland, dec.); born , 1849.
11, Clement's Inn, W.C.

**Railton,** Ernest Henry, B.A., Trin. Coll., Oxon, 1883 (exhibitioner in jurisprudence), from Rugby, a student of the Inner Temple 7 May, 1881 (then aged 20), called to the bar 25 June, 1884 (elder son of Henry Railton, of Snittlegarth, Carlisle); born 3 May, 1860.
Snittlegarth, Carlisle.

**Raleigh,** Thomas, M.A. (fellow) All Souls' Coll., Oxon, sometime of Balliol, reader in English law Oxon since 1884, public examiner pass school Oxford Univ. since 1882, a member of the Northern circuit, a student of Lincoln's Inn 24 Jan., 1873 (then aged 22), called to the bar 13 June, 1877 (eldest son of Samuel Raleigh, of Edinburgh, actuary); born , 1851.
5, New Square, Lincoln's Inn, W.C.

**Ralph,** John Rowe Kelley, M.A. Queen's Coll., Oxon, a member of the North Wales and Chester circuit, a student of Lincoln's Inn 9 Nov., 1849 (then aged 25), called to the bar 17 Nov., 1852 (eldest son of John Ralph, of Beaumaris, Anglesey); born 1824.
Lifton House, Leeds.

**Shedden-Ralston,** William Ralston, M.A., Trin. Coll., Camb., 1865, assumed the additional surname of Ralston, a student of Lincoln's Inn 29 Jan., 1850, went to the Inner Temple 27 Nov., 1861 (then aged 33), where he was called to the bar 27 Jan., 1862 (only son of William Patrick Ralston Shedden, Esq., of Brighton); born , 1828.
Arts Club, Hanover Square, W.

**Ram,** Abel John, M.A. Corpus Christi Coll., Oxon, a member of the Oxford circuit, a student of the Inner Temple 12 Nov., 1869 (then aged 27), called to the bar 6 June, 1872 (2nd son of Rev. Abel John Ram, late rector of Rollestone, Staff., dec.); born 21 Sept., 1842; married 23 April, 1874, Hon. Mary Grace O'Brien, dau. of Lucius, 13th Lord Inchiquin, and has issue (see Foster's *Peerage*).
3, Chester Square, S.W.; 3, King's Bench Walk, Temple, E.C.; Oxford and Cambridge Club.

**Ramadge,** Frederic Benjamin d'Elwood, M.A., Caius Coll., Camb., 1851, a student of the Middle Temple 18 April, 1850, called to the bar 1 May, 1854 (only son of Francis Hopkins Ramadge, of London, M.D.); born , ; married 1 July, 1854, Elizabeth, youngest dau. of late James Holland, Esq.
Queen Anne's Mansions, S.W.; 4, New Square, Lincoln's Inn, W.C.

**Rampini,** Robert Fulton, M.A. Edinburgh Univ., district judge, Bengal civil service, a student of the Inner Temple 9 June, 1877 (then aged 32), called to the bar 25 June, 1884 (2nd son of late Joseph Rampini, of Edinburgh, Italian vice-consul); born , 1845.
Dacca, Bengal; 21, St. Bernard's Crescent, Edinburgh.

**Ramsay,** Sir James Henry, Bart., M.A., Christ Church, Oxon, 1857, from Rugby, D.L. Perthshire, public examiner in jurisprudence and modern history Oxford Univ. 1868-70, a student of Lincoln's Inn 23 April, 1858 (then aged 25), called to the bar 26 Jan., 1863 (eldest son of Sir George Ramsay, Bart.); born 21 May, 1832; married twice and has issue (see Foster's *Baronetage*).
Banff House, Alyth, Perthshire; Oxford and Cambridge Club.

**Robertson-Ramsay,** Robert Elphinston, M.A., Caius Coll., Camb., 1847, assumed the additional surname of Ramsay 1846, a student of the Inner Temple 19 April, 1844 (then aged 22), called to the bar 24 Nov., 1848 (eldest son of James Thomas Robertson, late lieut.-col. 82nd regt.); born , 1822; married 17 Oct., 1861, Georgina Jane, 2nd dau. of Rev. George William Brooks, M.A., curate of Little Stanmore, Middlesex.

**Ramsden,** Frank, B.A., Christ Church, Oxon 1862, from Harrow, a member of the North-eastern circuit, J.P., D.L. Yorkshire West Riding, a student of the Inner Temple 9 Nov., 1863 (then aged 23), called to the bar 17 Nov., 1866 (eldest son of Capt. Frank Ramsden, R.N., of Hexthorpe, Yorks); born 1 Jan., 1840 (see Foster's *Baronetage*).

Hexthorpe, near Doncaster; Oxford and Cambridge Club.

**Ramsden,** John George, M.A., St. John's Coll., Camb., 1840, a student of Lincoln's Inn 14 March, 1837 (then aged 22), called to the bar 26 Jan., 1841 (only son of John Ramsden, Esq., of Twickenham); born , 1815.

**Ramsden,** Richard, M.A., Trin. Coll., Camb., 1868, F.R.G.S., J.P. co. Warwick, a student of the Inner Temple 9 May, 1866 (then aged 24), called to the bar 18 Nov., 1878 (only son of late Richard Ramsden, Esq., of London); born , 1842; married , 1870, Elizabeth, dau. of J. Stokes Salmon, Esq.

Chadwick Manor, Knowle, co. Warwick; New University Club.

**Randall,** Richard, B.A., Exeter Coll., Oxon, 1868, a student of Lincoln's Inn 16 Nov., 1868 (then aged 24), called to the bar 6 June, 1871 (only son of Rev. Henry Goldney Randall, vicar of St. Mary's, Redcliff, Bristol); born , 1844.

18, Cleveland Gardens, W.; 8, New Square, Lincoln's Inn, W.C.

**Randolph,** Charles Foyle, B.A., Trin. Coll., Camb., 1855, from Winchester Coll., a student of Lincoln's Inn 6 April, 1854 (then aged 20), called to the bar 30 April, 1857 (eldest son of Rev. Charles Randolph, of Kimpton Lodge, near Andover); born 8 Nov., 1833; married 1st, 1 Oct., 1857, Myra Elizabeth Mary, dau. of late Rev. William Battiscombe; she died 23 May, 1872; he married 2ndly, 30 July, 1879, Rosalie, eldest surviving dau. of late Jeremiah Pereira, Esq., of Jersey, and has issue.

Kimpton Lodge, Andover.

**Randolph,** Felton George, B.A., Trin. Coll., Camb., 1877, a member of the South-eastern circuit, a student of the Inner Temple 13 April, 1877 (then aged 23), called to the bar 26 Jan., 1880 (eldest son of Rev. Cyril Randolph, of Chartham, Kent); born 4 April, 1854 (see Foster's *Baronetage*, HARVEY-BATHURST).

Chartham Rectory, Canterbury; 3, Elm Court, Temple, E.C.

**Randolph,** John James, M.A., Merton Coll., Oxon, 1841, B.A., Christ Church, Oxon, 1838, a student of Lincoln's Inn 19 April, 1838 (then aged 21), called to the bar 7 June, 1844 (2nd son of Rev. Thomas Randolph, of Hadham, Herts); born , 1817.

**Ranken,** William Bayne, M.A., Trin. Coll., Camb., 1856, J.P. Lancashire, a student of Lincoln's Inn 10 June, 1852 (then aged 23), called to the bar 17 Nov., 1856 (2nd son of George Ranken, Esq., late of London); born , 1829; married , 1866, Henrietta Isabella Sutherland, eldest dau. of Oswald Bloxsome, jun., Esq., of Sydney, New South Wales, and has issue.

Hoddlesden Hall, Over Darwen; Athenæum, United University, and Windham Clubs.

**Ranking,** Boyd Montgomerie Maurice, a student of the Inner Temple 14 April, 1863 (then aged 22), called to the bar 30 April, 1866 (3rd son of Robert Ranking, Esq., of Tunbridge Wells); born , 1841.

Mitre Chambers, Mitre Court, E.C.

**Rant,** George Herbert, B.A., Pembroke Coll., Camb., 1872, a member of the South-eastern circuit, a student of the Inner Temple 16 April, 1872 (then aged 23), called to the bar 7 June, 1875 (only son of Thomas Rant, of Chediston Park, Suffolk, gent.); born , 1849.

Chediston Park, Halesworth, Suffolk; 1, Hare Court, Temple, E.C.

**Ranyard,** Arthur Cowper, M.A., Pembroke Coll., Camb., 1872, equity draftsman and conveyancer, a student of the Inner Temple 20 Nov., 1866 (then aged 21), admitted to Lincoln's Inn *ad eundem* 19 April, 1871, and called to the bar there 6 June, 1871 (2nd son of Benjamin Ranyard, Esq., of Swanscombe, Kent); born 21 June, 1845.

13, Hunter Street, W.C.; 25, Old Buildings, Lincoln's Inn, W.C.

**Raper,** Felix Vincent, B.A., Trin. Coll., Camb., 1850, a student of the Inner Temple 5 Feb., 1850 (then aged 22), called to the bar 26 Jan., 1853 (2nd son of Felix Vincent Raper, late major-genl. E.I.C.S., dec.); born 1828.

**Raphael,** Edward, a student of the Inner Temple 29 April, 1836 (then aged 21), called to the bar 30 April, 1841 (eldest son of John Raphael, of London); born , 1815.

2, Edinburgh Mansions, Victoria Street, S.W.

**Raphael,** Herbert Henry, B.A., LL.B., Trin. Hall, Camb., 1881, a student of the Inner Temple 8 Jan., 1881 (then aged 21), called to the bar 17 Nov., 1883 (2nd son of Henry Lewis Raphael, Esq., of London); born , 1860.

31, Portland Place, W.; 2, Paper Buildings, Temple, E.C.

**Raphael,** Louis Edward, M.A., Trin. Hall, Camb., 1881, matric. London Univ. 1874, a student of Lincoln's Inn 31 Oct., 1877, called to the bar 17 Nov., 1880 (only son of Edward Lewis Raphael, of London, banker); born , 1857.

4, Connaught Place, W.; 3, New Court, Lincoln's Inn, W.C.

**Rashleigh,** Evelyn William, B.A., Christ Church, Oxon, 1873, J.P. Cornwall, a member of the Western circuit, a student of the Inner Temple 3 Nov., 1874 (then aged 24), called to the bar 15 May, 1878 (eldest surviving son of Jonathan Rashleigh, Esq., of Menabilly, Cornwall); born 6 Jan., 1850; married 29 April, 1879, Jane Elizabeth, dau. of Onley Savill-Onley, Esq., of Stisted Hall, Essex, and has issue (see Foster's *Baronetage*).

Kilmarth, Par Station, R.S.O., Cornwall.

**Rashleigh,** George Burvill, B.A., Exeter Coll., Oxon, 1871, (1st class honours in mathematics), from Charterhouse, principal secretary to Sir George Jessel (master of the rolls) 27 June, 1878, till his death 21 March, 1883, and secretary to Sir William Baliol Brett (master of the rolls) since 3 April, 1883, a student of Lincoln's Inn 19 Nov., 1869 (then aged 21), called to the bar 17 Nov., 1873 (eldest son of Rev. Henry Burvill Rashleigh, patron and vicar of Horton Kirby, Kent); born 31 Aug., 1848; married 17 Aug., 1882, Lady Edith Louisa Mary Bligh, eldest dau. of John Stuart, 6th earl of Darnley, and has issue (see Foster's *Baronetage*).

70, Warwick Square, S.W.; 5, Stone Buildings, Lincoln's Inn, W.C.

**Rastrick,** George, M.A., Trin. Coll., Camb., 1847, a student of Lincoln's Inn 9 June, 1843 (then aged 21), called to the bar 6 May, 1847 (youngest son of John Urpeth Rastrick, Esq., of London); born , 1822.

Kingston-on-Thames; Woking, Surrey; 15, Walbrook, E.C.

**Ratcliff,** Charles, hon. col. 4th volunteer batt. the Queen's royal West Surrey regt. since 1877, late lieut.-col. 1st Warwickshire rifle volunteers, F.L.S., F.S.A., J.P., D.L. co. Warwick, J.P. cos. Stafford and Worcester, undergrad. Downing Coll., Camb., a student of Lincoln's Inn 15 Jan., 1855 (aged 33), called to the bar 17 Nov., 1858 (youngest son of John Ratcliff, Esq., late of Edgbaston, co. Warwick, dec.); born , 1822; married 28 April, 1875, Helen, youngest dau. of Sir William Jardine, 7th bart. (see Foster's *Baronetage*).

26, Lancaster Gate, W.; Athenæum and Conservative Clubs.

**Ratcliff,** Thomas William, LL.B. London Univ. 1879 and a member of Convocation, from King's Coll. School, a student of Lincoln's Inn 22 April, 1873 (then aged 23), called to the bar 26 Jan., 1876 (2nd son of Thomas Wrake Ratcliff, of London, solicitor); born , 1850.

48, Stanley Gardens, N.W; 8, Stone Buildings, Lincoln's Inn, W.C.

**Rate,** Lachlan Mackintosh, M.A., Jesus Coll., Camb., 1857, J.P. Surrey, a student of the Inner Temple 20 March, 1850 (then aged 31), called to the bar 17 Nov., 1869 (3rd son of late Rev. Joseph Rate, dec.); born 7 Feb., 1819.

Milton Court, Dorking; 9, South Audley Street, W.; Athenæum and United University Clubs.

**Rathborne,** Anthony Blake, col. Indian army, retired 1856, a member of the South-eastern circuit, a student of the Middle Temple 16 Oct., 1856, called to the bar 6 June, 1861 (only surviving son of late Capt. Wilson Rathborne, R.N., C.B., col. in the Indian army); born , .

**Rattigan,** William Henry, sometime an assistant commissioner Lahore, Bombay C.S., author of *De Jure Personarum*, of *Select cases in Hindu Law*, and of *The Hindu Law of Adoption*, a student of Lincoln's Inn 3 Nov., 1871 (then aged 29), called to the bar 7 June, 1873 (only surviving son of Bartholomew Rattigan, Esq., of Athy, co. Kildare, and of the Indian army); born , 1842.

Lahore, India.

**Raven,** John Earle Reynolds, M.A., Caius Coll., Camb., 1880, a member of the South-eastern circuit, a student of the Middle Temple 28 May, 1872, called to the bar 7 June, 1875 (eldest son of Rev. John Raven, of St. Leonards-on-Sea); born , ; married 1 Oct., 1884, Alice, 3rd dau. of late Edward Comber, Esq., of Myddleton Hall, co. Lanc.

1, Cloisters, or 4, Plowden Buildings, Temple, E.C.

**Raven,** Tancred Earle, M.A., Caius Coll., Camb., 1879, B.A., 1st class classical tripos 1876 (scholar 1872), a member of the Western circuit, a student of Lincoln's Inn 20 Nov., 1874, called to the bar 18 April, 1883 (2nd son of Rev. John Raven, of Worthing, Sussex, and Christchurch, Canterbury, New Zealand); born 22 Aug., 1852.

1, Cloisters, Temple, E.C.

**Ravenhill,** William Waldron, recorder of Andover since 1872, a member of the Western circuit, M.A., S.C.L., Univ. Coll., Oxon, 1861, from Marlborough Coll., a student of the Inner Temple 5 Nov., 1858 (then aged 22), called to the bar 30 April, 1862 (5th son of John Ravenhill, of Ashton Gifford, Wilts, banker); born 27 Feb., 1836; married 6 June, 1866, Anna Louisa, 4th dau. of late Joseph Everett, Esq., of Greenhill House, Sutton Veny, Wilts.

Medbourne House, Surbiton Hill, S.W.; 10, King's Bench Walk, Temple, E.C.

**Rawlins,** William Donaldson, M.A. (late fellow), Trin. Coll., Camb., 1871, from Eton (Newcastle medallist 1864), co-editor with Lord Justice Fry of 2nd edn. *Fry on Specific Performance*, a student of the Inner Temple 9 June, 1866 (then aged 19), went to Lincoln's Inn 5 Feb., 1872, where he was called to the bar 30 April, 1872 (eldest son of Samuel Rawlins, Esq., of Bevere, co. Worc.); born 20 July, 1846; married 15 Aug., 1878, Margaret, dau. of Charles John King, Esq.

13, Harewood Square, N.W.; 1, New Square, Lincoln's Inn, W.C.

**Rawlinson,** Sir Christopher, chief justice Madras 1849-59, recorder of Portsmouth 1840-7, of Prince of Wales Island, Singapore, and Malacca 1847-9, went the Western circuit, M.A., Trin. Coll., Camb., 1831, from Charterhouse School, knighted 24 Feb., 1847, a student of the Middle Temple 28 March, 1828, called to the bar 25 Nov., 1831 (son of John Rawlinson, of the Middle Temple); born , 1806; married , 1847, Georgina Maria, youngest dau. of late Alexander Radclyffe Sidebottom, Esq., and has issue (see Foster's *Baronetage*).
Reform and United University Clubs.

**Rawlinson,** Christopher, M.A., Trin. Coll., Camb., 1874, from Winchester Coll., a member of the Western circuit, a student of the Inner Temple 9 April, 1870 (then aged 20), called to the bar 26 Jan., 1874 (eldest son of Sir Christopher Rawlinson, late chief justice Madras); born , 1850.
5, Hare Court, Temple, E.C.

**Rawlinson,** John Frederick Peel, LL.B., Trin. Coll., Camb., 1883, a student of the Inner Temple 18 June, 1881 (then aged 20), pupil scholarship in common law 1883, called to the bar 25 June, 1884 (youngest son of Sir Christopher Rawlinson, late chief justice Madras); born , 1861.
2, Dr. Johnson's Buildings, Temple, E.C.

**Rawlinson,** Thomas, M.A., Trin. Coll., Camb., 1848, a student of Lincoln's Inn 21 Feb., 1845 (then aged 21), called to the bar 23 Nov., 1848 (youngest son of John Rawlinson, Esq., of London); born , 1824; married 5 Aug., 1862, Charlotte, youngest dau. of late Rev. William Herbert Chapman, M.A., of Bassingbourne, co. Camb.
24, Princes' Square, Bayswater, W.; 12, New Square, Lincoln's Inn, W.C.

**Rawson,** Henry Gilbert, B.A. Christ Church, Oxon, author of *Pocket Law Lexicon*, a student of the Inner Temple 9 Oct., 1873 (then aged 22), called to the bar 13 June, 1877 (eldest son of Sir Rawson William Rawson, K.C.M.G., C.B., late governor of Barbados); born 18 March, 1851 (see Foster's *Baronetage*).
68, Cornwall Gardens, S.W.; 23, Old Square, Lincoln's Inn, W.C.

**Raymond,** John, a member of the South-eastern circuit, joint author of *The Architect's Legal Handbook*, a student of the Middle Temple 15 April, 1867, called to the bar 26 Jan., 1870 (eldest son of John Raymond, of the Middle Temple, bar.-at-law); born 1 March, 1843; married 3 Sept., 1881, Mary, widow of Edward Taylor, Esq.
3, King's Bench Walk, Temple, E.C.

**Raymond,** William Thomas, a member of the Midland circuit, a student of the Middle Temple 27 April, 1878, called to the bar 26 Jan., 1881 (4th son of William Thomas Raymond, of H.M.'s civil service, Dublin); born , .
1, Cloisters, Temple, E.C.

**Rayner,** Thomas Crossley, a member of the Northern circuit, matric. London Univ. 1878 from Owens' Coll., Manchester, a student of the Middle Temple 12 June, 1879, called to the bar 3 May, 1882 (only son of Thomas Rayner, of Manchester, M.D.); born 19 April, 1860.
256, Oxford Street, and 8, St. James' Sq., Manchester.

**Rea,** Carleton, B.A., Magdalen Coll., Oxon, 1883, a student of the Inner Temple 17 Nov., 1880 (then aged 19), called to the bar 26 Jan., 1884 (only son of Robert Tomkyns Rea, of Worcester, solicitor); born , 1861.
Worcester.

**Read,** George Sidney, B.A. St. Mary Hall, Oxon, a member of the Western circuit, a student of Lincoln's Inn 18 Oct., 1851 (then aged 27), called to the bar 7 June, 1858 (4th son of David Charles Read, Esq., late of London, dec.); born , 1824.
1, Elm Court, Temple, E.C.

**Read,** Percy, a student of the Middle Temple 15 Nov., 1880, called to the bar 25 June, 1884 (2nd son of John Read, Esq., of Stockport, Cheshire); born , .
Southwood, Stockport.

**Rudston-Read,** William Henry, M.A., Trin. Coll., Camb., 1834, from Eton, F.L.S., F.H.S., J.P. Yorkshire East and West Ridings, went the Northern circuit, a student of Lincoln's Inn 16 April, 1831 (then aged 22), called to the bar 6 May, 1834 (eldest son of late Rev. Thomas Cutler Rudston-Read, of Frickley Hall, Yorks); born 14 May, 1808 (see Foster's *Yorkshire Collection*).
Hayton, York; Carlton Club.

**Reade,** James Colquhoun Revell, B.A., Christ Church, Oxon, 1864, from Harrow, a member of the South-eastern circuit, capt. 3rd batt. Welsh regt., formerly capt. Suffolk yeomanry, and late lieut. 14th hussars, J.P. Suffolk, a student of the Middle Temple 16 Nov., 1863, called to the bar 30 April, 1869 (eldest son of John Page Reade, Esq., of Crow Hall, Suffolk); born May, 1839 (see Foster's *Baronetage*, COLQUHOUN).
Crowe Hall, Stutton, Ipswich; 8, Duke Street, St. James', S.W.; Brooks', Arthur's, White's, New University, and Bachelors' Clubs.

**Reade,** John Henry, principal clerk legal department Local Government Board, a student of Lincoln's Inn 6 Nov., 1863 (then aged 23), called to the bar 17 Nov., 1866 (3rd son of Rev. Loftus George Reade, M.A., late rector of Devenish, co. Fermanagh, dec.); born 4 Aug., 1840; married 15 Oct., 1874, Annabella, dau. of J. G. Willans, Esq., of London.
14, St. George's Road, Kilburn, N.W.; Local Government Board, Whitehall, S.W.

**Readman,** George, M.A. Glasgow Univ., LL.B. Edinburgh Univ., a member of Faculty of Advocates Edinburgh 13 July, 1871, advocate depute in sheriff's court Scotland 1879, an examiner for law degrees Glasgow Univ. 1879-84 and in Edinburgh Univ. 1881-3, a student of the Inner Temple 2 May, 1871 (then aged 24), called to the bar 30 April, 1875 (eldest son of George Readman, of Glasgow); born 10 Jan., 1847; married 28 April, 1881, Janet Fotheringham, 2nd dau. of late John Jeffery, Esq., of Edinburgh.
4, St. Colme Street, Edinburgh.

**Reaveley,** Thomas George Wood, D.C.L. Jena 1877, a student of the Inner Temple 20 May, 1878 (then aged 25), called to the bar 3 May, 1882 (eldest son of Thomas Reaveley, of Kinnersley Castle, co. Hereford); born 17 Oct., 1852.

Kinnersley Castle, Letton, co. Hereford; 3, Essex Court, Temple, E.C.

**Recano,** Henry Felix John, practises before the supreme court of Gibraltar, a student of the Middle Temple 14 Jan., 1856, called to the bar 17 Nov., 1858 (2nd son of John Baptist Recano, of Gibraltar, merchant); born , ; married 17 Nov., 1862, Marianne Victoria eldest dau. of Michael Power, Esq., of Gibraltar.

Gibraltar.

**Redfern,** Clement Cotterill, a student of the Inner Temple 28 May, 1861 (then aged 27), called to the bar 6 June, 1864 (only son of Clement Cotterill Redfern, of Edgbaston); born , 1834; married 25 May, 1876, Margaret Ann, eldest dau. of late Robert Ardill, of Manchester.

Oak Mount, Edgbaston.

**Redfern,** Thomas Robert, B.A. (late exhibitioner) New Coll., Oxon, assistant commissioner Oudh, a student of the Inner Temple 22 Nov., 1867 (then aged 19), called to the bar 9 June, 1880 (only son of Rev. William Thomas Redfern, of Taunton, Somerset); born , 1848.

Oudh, India.

**Milne-Redhead,** Richard, F.R.G.S., F.L.S., J.P. Lanc. and Yorkshire West Riding, assumed the additional surname of Milne, a student of the Middle Temple 30 Dec., 1862, called to the bar 26 Jan., 1866 (only son of John Redhead, Esq., of Manchester); born , ; married , 1859, Maria, eldest surviving dau. of John Harrop, Esq., of Broughton Hall, co. Staff., and has issue.

Springfield, Seedley, Manchester; Holden Clough, Bolton-by-Bowland, Yorks; Conservative and Junior Carlton Clubs.

**Redman,** Joseph Haworth, a member of the Oxford circuit, author of *A Treatise on the Law of Railway Companies as Carriers*, *The Law of Arbitrations and Awards*, *The Law of Husband and Wife*, joint author of *The Law of Landlord and Tenant* and *The Law of Bills of Sale*, etc., a student of the Middle Temple 15 April, 1867, called to the bar 26 Jan., 1870 (only son of Joseph Redman, Esq., of Copthorne House, Shrewsbury, formerly of Bacup, co. Lanc.); born 11 April, 1846; married 16 Sept., 1880, Eliza, widow of Thomas Charlton, Esq., and dau. of Edward Evans, Esq., both of Shrewsbury.

Ormond House, Cricklewood, N.W.; 2, New Court, Lincoln's Inn, W.C.

**Redwar,** Henry William Hayes, equity draftsman and conveyancer, a student of Lincoln's Inn 13 Jan., 1879 (then aged 26), called to the bar 17 Nov., 1881 (only son of Rev. Henry Russell Redwar, late of Bridgetown, Barbados, dec.); born , 1853.

4 Hare Court, Temple, E.C.

**Reece,** Isaac Richard, B.A., St. John's Coll., Camb., 1870, acting solicitor-general Barbados in 1880, acting judge of assistant court of appeal 1880-2, a justice of the peace 1873, etc., acting provost marshal and serjeant-at-arms 1874, etc., a student of the Inner Temple 22 Jan., 1868 (then aged 21), called to the bar 26 Jan., 1871 (eldest son of Isaac Reece, of Pilgrim House, Barbados); born , 1847.

Barbados.

**Reed,** Herbert Parker, a member of the Western circuit, author of *Treatise on Bills of Sale Act* 1878, 1882, a student of the Inner Temple 28 April, 1874 (then aged 23), called to the bar 26 Jan., 1877 (only son of Herbert Adolphus Reed, of London, solicitor); born , 1851.

8, King's Bench Walk, Temple, E.C.

**Reed,** John Lindsey, a student of the Inner Temple 18 April, 1850 (then aged 20), called to the bar 26 Jan., 1853 (3rd son of late Charles Reed, Esq., of Calcutta); born , 1830; married and has issue.

Westgate Terrace, South Kensington, S.W.

**Reed,** Latham Gallup, commissioner of deeds for the city and county of New York since 1882, B.A., LL.B., Trin. Hall, Camb., 1880, educated also at Columbia Coll., New York, admitted attorney and counsellor-at-law of the supreme court of the state of New York 1882, a member of the Inner Temple 24 May, 1878 (then aged 22), called to the bar 29 June, 1881 (2nd son of late Rev. Sylvanus Reed, minister of Protestant Episcopal Church, New York); born 10 Dec., 1855; married 29 April, 1884, Mary Newbold, eldest dau. of late John Welsh, Esq., of Philadelphia, and grandniece of late Hon. John Welsh, late United States minister to the court of St. James.

Flushing, New York; 69, Wall Street, New York.

**Reed,** Leicester Morgan, a member of the Oxford circuit, a student of the Inner Temple 12 April, 1880 (then aged 18), called to the bar 26 Jan., 1883 (eldest son of William Reed, of London); born , 1862.

77, Onslow Gardens, S.W.; Fountain Court, Temple, E.C.

**Reed,** Vivian Montague Stanley, a student of the Middle Temple 14 April, 1871, called to the bar 6 June, 1874 (eldest son of Ernest Haythorne Reed, late of the Middle Temple, bar.-at-law, dec.); born , .

**Rees,** Josiah, F.R.A.S., chief justice of Bermuda, judge of vice-admiralty court and vice-president of the council since 1878, a revising barrister on the South Wales circuit 1865-77, educated at London Univ. School and Univ. Coll., London, a student of the Middle Temple 24 April, 1847, called to the bar 21 Nov., 1851 (2nd son of Josiah Rees, of London, merchant); born , ; married 21 Dec., 1876, Eliza Harriet, eldest dau. of John Alcock, Esq.

Hamilton, Bermuda.

**Reeve,** Charles Arthur, B.A., Trin. Coll., Camb., 1880, from Charterhouse, a student of the Inner Temple 29 April, 1878 (then aged 20), called to the bar 21 June, 1882 (4th son of Rev. John William Reeve, M.A., canon of Bristol); born 17 Dec., 1857; unmarried.

177, Bond Street, W.; 3, Harcourt Buildings, Temple, E.C.

**Reeve,** Henry, C.B. 30 June, 1871, D.C.L. Oxon 1869, registrar of the privy council 1837, editor of *Edinburgh Review* 1855, vice-president Society of Antiquaries, author of *Journal of the Reigns of George IV. and William IV.*, of *Royal and Republican France*, etc., a student of the Middle Temple 14 Jan., 1832, called to the bar 3 May, 1839 (only son of Dr. Henry Reeve, of Norwich); born , 1813; married 1st, , 1841, Hope, dau. of John Richardson, Esq., of Kirklands, co. Roxburgh; she died , ; he married 2ndly, , 1851, Christina Georgiana, dau. of George Tilly Gollop, Esq., of Strode House, Dorset, and has issue.

Foxholes, near Christchurch, Hants; Privy Council Office, Whitehall, S.W.; 62, Rutland Gate, W.; Athenæum Club, S.W.

**Reeve,** Simms, recorder of Great Yarmouth since 1872, J.P. Norwich, a member of the South-eastern circuit, a student of the Middle Temple 10 April, 1847, called to the bar 19 April, 1850 (eldest son of Joseph Newman Reeve, Esq., of Brancaster, Norfolk); born 24 Feb., 1826; married 31 Oct., 1854, Ann, eldest dau. of William Brown, Esq.

Brancaster, Norfolk; 18, St. Giles' Street, Norwich; 2, Cloisters, Temple, E.C.

**Reeves,** Robert William Carey, LL.B., Trin. Coll., Camb., 1859, a member of the South-eastern circuit, high sheriff co. Clare 1869, J.P., D.L., a student of the Inner Temple 23 Nov., 1857 (then aged 20), called to the bar 17 Nov., 1862 (eldest son of late William Maunsell Reeves, Esq., of Vostersberg, co. Cork); born 14 March, 1837; married 19 July, 1866, Grace Dorothea, youngest dau. of Col. Crofton Moore Vandeleur, of Kilrush House, co. Clare, and has issue.

Union Club, S.W.

**Reeves,** William Conrad, attorney-general of Barbados since 1882, Queen's counsel there 1883, a student of the Middle Temple 15 May, 1860, called to the bar 6 June, 1863 (eldest son of Thomas Phillipps Reeves, of Barbados, practitioner of medicine); born , .

Barbados.

**Reid,** Arthur Hay Stewart, B.A., Trin. Hall, Camb., 1873, practises before the High Court at Allahabad, a student of the Inner Temple 17 April, 1871 (then aged 19), called to the bar 26 Jan., 1874 (2nd son of Henry Stewart Reid, Esq., B.C.S.); born , 1852.

Allahabad North-west Provinces India.

**Reid,** John Maitland, M.A. Exeter Coll., Oxon, B.A. 1869, a student of Lincoln's Inn 16 Nov., 1868 (then aged 23), called to the bar 18 Nov., 1872 (only son of Edward Maitland Reid, Esq., of Exeter); born , 1845 (see Foster's *Baronetage*).

12, Vicarage Gardens, Kensington, W.

**Reid,** John Ramsay, M.A., Trin. Hall, Camb., 1882, a student of the Inner Temple 25 Jan., 1878 (then aged 22), called to the bar 27 April, 1883 (only son of Hugh Galbraith Reid, assistant controller H.M.'s stationery office); born 18 Dec., 1855.

11, Cromwell Crescent, S.W.

**Reid,** John William, district judge Madras C.S., a student of Lincoln's Inn 19 Nov., 1866 (then aged 31), called to the bar 26 Jan., 1869 (2nd son of John Fleming Martin Reid, late Bengal C.S., dec.); born 1835.

Malabar (North), Madras.

**Reid,** Robert Threshie, Q.C., M.P. Hereford since 1880, B.A., Balliol Coll., Oxon, 1869, from Cheltenham Coll., a member of the Oxford circuit, a student of the Inner Temple 15 April, 1868 (then aged 22), called to the bar 6 June, 1871, Q.C. 16 Dec., 1882 (2nd son of Sir James Reid, of Mouswald Place, co. Dumfries); born 3 April, 1846; married , 1871, Emily Douglas, dau. of Capt. Arthur Cecil Fleming (late 1st dragoon guards).

43, Elvaston Place. Queen's Gate, S.W.; 1, Temple Gardens, E.C.; Devonshire, Garrick, and National Liberal Clubs.

**Reily,** Charles Horace, practises before the High Court at Calcutta, a student of the Middle Temple 29 Oct., 1867, called to the bar 10 June, 1870 (eldest son of James Horace Reily, Esq., of Calcutta); born , .

Calcutta.

**Reith,** William, M.A. (fellow), Emmanuel Coll., Camb., 1874, district judge Cyprus since 1 March, 1883, a student of the Inner Temple 10 Nov., 1871 (then aged 23), called to the bar 26 Jan., 1875 (3rd son of late Archibald Reith, of Aberdeen, M.D.); born 9 Dec., 1847.

Papho, Cyprus.

**Reitz,** Francis William, chief justice supreme court Orange Free State since 1883 a student of the Inner Temple 12 Jan., 1865 (then aged 21), called to the bar 11 June, 1867 (2nd son of Francis William Reitz, of the Cape of Good Hope); born , 1844.

Cape Town.

**Rendall,** John, M.A. (late fellow), Exeter Coll., Oxon, 1845, a student of the Inner Temple 18 Nov., 1839 (then aged 20), called to the bar 31 Jan., 1845 (2nd son of Charles Henry Rendall, late of Ormewood, Berks); born , 1819; married 11 May, 1854, Fanny, eldest dau. of Lawrence Desborough, Esq., of Grove Hill, Camberwell.

20, Ladbroke Square, W.; 9, New Square, Lincoln's Inn, W.C.

**Rendel,** James Meadows, B.A., Balliol Coll., Oxon, 1878, a student of the Inner Temple 13 May, 1876 (then aged 22), called to the bar 9 June, 1880 (eldest son of Alexander Meadows Rendel, of London, C.E.); born , 1854.
44, Lancaster Gate, W.; 9, New Square, Lincoln's Inn, W.C.

**Rendel,** Stuart, M.P. Montgomeryshire since 1880, M.A., Oriel Coll., Oxon, 1859, from Eton, a member of the South-eastern circuit, a student of Lincoln's Inn 5 Nov., 1858 (then aged 24), went to the Inner Temple 25 May, 1861, where he was called to the bar 6 June, 1861 (3rd son of James Meadows Rendel, late of London, dec.); born 2 July, 1834; married , 1857, Ellen, dau. of William Egerton Hubbard, Esq., of Leonardslee, Horsham.
Plâs Dinam, Llandinane, Montgomeryshire; 16, Kensington Palace Gardens, W.; Athenæum, Brooks', and Garrick Clubs.

**Renner,** Peter, matric. London Univ. 1880, a student of Lincoln's Inn 22 May, 1880 (then aged 19), called to the bar 18 April, 1883 (2nd son of William Renner, late of Sierra Leone, merchant, dec.); born , 1861.
Freetown, Sierra Leone.

**Rennie,** Charles Garth Colleton, M.A., Trin. Coll., Camb., 1863, a member of the Western circuit, a student of the Inner Temple 6 June, 1860 (then aged 22), called to the bar 6 June, 1863 (only son of late Sir John Rennie, of London); born , 1838.
2, Morpeth Terrace, S.W.

**Rennie,** (Hon.) Sir Richard Temple, chief justice of China and Japan since 1881 and knighted 30 Nov., 1882, puisne judge Japan 1878-81, a student of the Inner Temple 30 Oct., 1857 (then aged 18), called to the bar 6 June, 1860 (4th son of late George Rennie, Esq., of London); born , 1839; married 16 Nov., 1867, Marie, widow of Thomas de la Ruez (see Foster's *Baronetage*).
Shanghai; Reform Club, S.W.

**Renshaw,** Thomas Charles, Q.C., a student of Lincoln's Inn 5 April, 1826 (then aged 16), called to the bar 24 Jan., 1832, Q.C. 8 Feb., 1872, bencher 8 May, 1872 (2nd surviving son of Henry Grundy Renshaw, Esq., of London); born 4 April, 1810; married 8 Oct., 1839, Elizabeth, only surviving dau. of George Blaker, of Patcham. Essex.
Sandrocks, Hayward's Heath, Sussex; 5, Stone Buildings, Lincoln's Inn, W.C.

**Renshaw,** Walter Charles, LL.M., Trin. Hall, Camb., 1868, educated at King's Coll., London, member of the Bar Committee since Dec., 1883, a student of Lincoln's Inn 31 Oct., 1860 (then aged 20), called to the bar 26 Jan., 1864 (eldest son of Thomas Charles Renshaw, Esq., of Lincoln's Inn, bar.-at-law); born 24 Sept., 1840; married 11 Aug., 1870, Elizabeth, younger dau. of late John W. Wilson, Esq., of Elsbroek, Holland, and Villa Christine, Nice.
39, Queen's Gardens, Lancaster Gate, S.W.; 5, Stone Buildings, Lincoln's Inn, W.C.

**Renton,** James Henry, B.A., Univ. Coll., Oxon, 1881, a student of Lincoln's Inn 13 Nov., 1879 (then aged 20), called to the bar 17 Nov., 1884 (2nd son of John T. Renton, Esq., of Bradstone Brook, Surrey); born , 1859.
2, Victoria Mansions, S.W.

**Rentoul,** James Alexander, B.A., LL.D. Queen's Univ., Ireland (senior scholarship in law), first exhibition at law degree examination Dublin Castle, formerly Presbyterian minister, a student of the Inner Temple 19 Nov., 1881 (then aged 30), equity pupil scholarship July, 1884, called to the bar 17 Nov., 1884 (eldest son of Rev. Alexander Rentoul, of Manor Cunningham, co. Donegal, surgeon); born 7 Aug., 1851; married 27 April, 1882, Florence Isabel, youngest dau. of David William Young, Esq., of London and of Southend.
19, Vicarage Park, Woolwich.

**Revington,** Thomas Haines, M.A., Trin. Coll., Camb., 1884, J.P. co. Wexford, a student of Lincoln's Inn 25 Jan., 1870 (then aged 19), called to the bar 30 April, 1874 (only son of Thomas Revington, of Palermo, Bray, gent.); born , 1851.
Scyle Court, co. Wexford.

**Birch-Reynardson,** William John, B.A., Christ Church, Oxon, 1871, a student of the Inner Temple 25 Jan., 1872 (then aged 22), called to the bar 7 June, 1875 (eldest son of Henry Birch-Reynardson, Esq., late of Adwell House, Oxon, dec.); born April, 1849.
Adwell House, Tetsworth.

**Reynolds,** Charles William, J.P. Cornwall, income tax commissioner, undergrad. St. John's Coll., Camb., a student of the Middle Temple 27 Oct., 1865, called to the bar 6 June, 1868 (eldest son of Charles Andrew Reynolds, of Trevenson, Cornwall, and of the Middle Temple, bar.-at-law); born , 1844; married , 1873, Mary, 4th dau. of Edward Trewbody Carlyon, Esq., of Trevré, Cornwall, and has issue.
Trevenson Pool, Carn Brea, Camborne, Cornwall.

**Reynolds,** Vincent John, M.A., Trin. Coll., Camb., 1851, J.P. Somerset, a student of Lincoln's Inn 7 June, 1845 (then aged 19), called to the bar 11 June, 1850 (only son of Vincent Stuckey Reynolds, Esq., of Cannon's Grove, Somerset); born 15 June, 1825; married 27 Sept., 1859, Jessie, dau. of late Rev. Thomas Prowse Lethbridge, rector of Combe Flory, Somerset, and has issue (see Foster's *Baronetage*, LETHBRIDGE).
Cannon's Grove, Taunton Junior Carlton and Oxford & Cambridge Clubs.

**Rhodes,** Arthur Edgar Gravenor, B.A., LL.B., Jesus Coll., Camb., 1881, a student of the Inner Temple 9 Oct., 1878 (then aged 19), called to the bar 29 June, 1881 (2nd son of George Rhodes, late of Timaru, Canterbury, New Zealand); born 20 March, 1859 (see Foster's *Yorkshire Collection*).
Plains House, Timaru, Canterbury, New Zealand

**Rhodes,** Fairfax, B.A., Trin. Coll., Camb., 1869, a member of the North-eastern circuit, a student of the Inner Temple 15 April, 1867 (then aged 21), called to the bar 30 April, 1870 (only son of John Rhodes, of Potternewton House, Leeds); born 28 Dec., 1845; married 26 Jan., 1871, Mary, youngest dau. of William Cooper, Esq., of Gledhow Hall, Leeds.
59, Sussex Gardens, W.

**Rhodes,** Mary Joseph Matthew Thomas Stanislas, commonly known as Stanislas Matthew Rhodes, a member of the North-eastern circuit, matric. Trin. Coll., Dublin, a student of the Inner Temple 15 June, 1877 (then aged 19), called to the bar 26 Jan., 1881 (eldest son of Matthew John Rhodes, Esq., late of Penoyre, co. Brecon, J.P.); born 7 July, 1857; married 26 Feb., 1880, Emma Eliza, youngest dau. of Thomas George Cranfield, of Lymington, Enniscorthy, co. Wexford, M.P., J.P., and has issue.
102, Lansdowne Road, Notting Hill, W.; 5, King's Bench Walk, Temple, E.C.

**Rhodes,** William, M.A. Oriel Coll., Oxon B.A. 1872, a student of Lincoln's Inn 27 April, 1869 (then aged 21), called to the bar 26 Jan., 1876 (only son of John Rhodes, of Shawfield, Tong, Yorks); born , 1848.

**Rhys,** Rees Jenkin, a member of the the South Wales circuit, undergrad. Trin. Coll., Oxon, a student of the Inner Temple 15 June, 1877 (then aged 21), called to the bar 11 May, 1881 (eldest son of Jenkin Rhys, of Penderyn, co. Pembroke); born , 1856.
Plâswenydd, Aberdare, Glamorgan; Fountain Court, Temple, E.C.

**Riach,** Hugh Heugh, a student of Lincoln's Inn 21 Nov., 1870 (then aged 24), called to the bar 17 Nov., 1874 (only son of James Pringle Riach, of Plymouth, Devon, late E.I.C. medical service); born , 1846.

**Ribton,** Theodore, B.A. (wrangler), Pembroke Coll., Camb., 1866, went the Western circuit, author of *Law and Practice in Bankruptcy*, joint editor of *Daniell's Chancery Practice*, 6th edn., a student of the Inner Temple 23 April, 1868 (then aged 24), studentship May, 1871, called to the bar 17 Nov., 1871 (2nd son of William Ribton, Esq., of Lincoln's Inn, bar.-at-law); born , 1844; married 15 June, 1875, Edith, elder dau. of William Mort, Esq., of London.
39, Elgin Crescent, W.; 3, New Court, Carey St., W.C.

**Ribton,** William, B.A., Trin. Coll., Dublin, 1837, scholar 1833, Whateley's prize for political economy, medal of the Historical Society, revising barrister for East Surrey, goes the South-eastern circuit, a student of Lincoln's Inn 12 Jan., 1839 (then aged 24), called to the bar 3 May, 1849 (eldest son of Henry Ribton, Esq., late of Dublin, dec.); born , 1815; married and has issue.
14, Clifford's Inn, E.C.

**Ricardo,** Frank, B.A., Trin. Coll., Camb., 1871, a member of the Oxford circuit, a student of the Inner Temple 3 Nov., 1871 (then aged 21), called to the bar 6 June, 1874 (5th son of Mortimer Ricardo, Esq., of Bure Homage, Hants); born 5 June, 1850; married 27 Sept., 1877, Alice Henrietta, dau. of Col. the Hon. Edmund Gambier Monckton, and has issue (see Foster's *Peerage*, E. CLANWILLIAM).
Bure Homage, Christchurch, Hants.

**de Ricci,** James Herman, F.R.G.S., F.R.C.I., a parliamentary, privy council, and admiralty counsel, first attorney-general Fiji 1875, substitute procureur and advocate-general of the Mauritius 1876, also acting judge supreme court and acting procureur and advocate-general 1878, chief justice Bahama Islands 1879-80, sometime deputy collector and magistrate Bombay, author of various political pamphlets, a student of the Middle Temple 23 Jan., 1871, called to the bar 18 Nov., 1872 (eldest son of Dr. de Ricci, of Dublin); born 15 March, 1847.
Meadow Bank, Twickenham; 3, Elm Court, Temple, E.C.

**de Ricci,** Robert Scipio, a member of the Western circuit, matric. Dublin Univ., a student of Lincoln's Inn 29 Dec., 1871 (then aged 21), called to the bar 29 June, 1881 (2nd son of Hermann Robert de Ricci, Esq., of Dublin); born , 1850.
3, Elm Court, Temple, E.C.

**Richards,** Alfred, a student of the Middle Temple 27 April, 1858, called to the bar 26 Jan., 1861 (youngest son of late William Richards, of Peckham, Surrey); born , .
Honor Oak Road, Forest Hill, S.E.

**Richards,** Henry Charles, member School Board of city of London 1882, contested Northampton Feb., 1884, a member of the South-eastern circuit, a student of Gray's Inn 29 May, 1878, Bacon scholar 1879, called to the bar 11 May, 1881, admitted a barrister of the Middle Temple *ad eundem* 29 Oct., 1884 (2nd son of Frederick Richards, of Hastings); born 10 April, 1851; unmarried.
1, West Hill, St. Leonards-on-Sea; 2, Mitre Court Buildings, Temple, E.C.; Junior Carlton, Constitutional, and City Constitutional Clubs.

**Richards,** Lewis Matthew, LL.B., Trin. Coll., Camb., 1884, a student of the Inner Temple 12 April, 1881 (then aged 19), called to the bar 17 Nov., 1884 (only son of Richard Richards, of Swansea); born , 1862.
Belle Vue, Swansea.

**Richardson,** Charles Garner, M.A., Trin. Coll., Camb., 1878, a member of the Northern circuit, a student of the Inner Temple 17 July, 1873 (then aged 20), called to the bar 28 June, 1876 (only son of Charles Garner Richardson, of Whitehayes, Hants, late 49th regt.); born 25 June, 1853; married 22 July, 1879, Amy Elizabeth A'Court, dau. of Charles Penruddocke, Esq., of Compton Park, Wilts.
7, Inverness Gardens, W.; 9, Old Square, Lincoln's Inn, W.C.; Union Club.

**Richardson,** Christopher, B.A., Exeter Coll., Oxon, 1830, J.P. Yorkshire North Riding, a student of Lincoln's Inn 4 Nov., 1828 (then aged 21), called to the bar 2 May, 1834 (eldest son of Christopher Richardson, Esq., of Whitby, Yorks); born 22 Sept., 1807; married 1 Oct., 1860, Marian Catherine, 2nd dau. of late Barnard Hague, Esq., of Kelfield Hall, Yorks, J.P., D.L.
Field House, Whitby, Yorkshire; Junior Oxford & Cambridge and Junior Athenæum Clubs.

**Richardson,** George Billingsley, B.A. St. John's Coll., Oxon, a student of the Inner Temple 17 April, 1874 (then aged 22), called to the bar 3 July, 1878 (3rd son of Ralph Richardson, Esq., of Dartmouth, Devon); born , 1852.
Dartmouth.

**Richardson,** Harold Slingsby Duncombe, a member of the Northern circuit, a student of the Middle Temple 12 Jan., 1863, called to the bar 17 Nov., 1865 (only son of Henry Marriott Richardson, of Bolton, co. Lanc., attorney and solicitor); born , .
Post Office Chambers, Hanley, co. Stafford.

**Richardson,** Jasper Myers, M.A., Trin. Hall, Camb., 1876, a member of the North-eastern circuit, a student of the Inner Temple 14 Feb., 1871 (then aged 21), called to the bar 6 June, 1874 (only son of Jasper Richardson, of Newcastle-upon-Tyne, gent.); born , 1850; married 31 July, 1879, Anna, dau. of J. H. Longstreth, of Bryn Mawr, Philadelphia.
Victoria Square, Newcastle-upon-Tyne.

**Richardson,** Moreton, LL.B., St. Peter's Coll., Camb., 1878, a student of the Inner Temple 25 April, 1876 (then aged 20), called to the bar 17 Nov., 1881 (2nd son of William Richardson, of Hampstead, Middlesex); born , 1856.
64, Belsize Park Gardens, N.W.; 1, Paper Buildings, Temple, E.C.

**Richardson,** Murray Spenser, M.A. Christ Church, Oxon, B.A. 1868, a member of the South-eastern circuit, a student of the Inner Temple 14 Jan., 1867 (then aged 21), called to the bar 6 June, 1871 (eldest son of Murray Richardson, of Blackheath Park, Kent); born , 1846.

**Richardson,** Nelson Moore, B.A., Clare Coll., Camb., 1878 (mathematical tripos, seventeenth wrangler), from Winchester Coll., a student of the Inner Temple 22 Jan., 1877 (then aged 21), called to the bar 17 Nov., 1879 (2nd son of James Coxon Richardson, Esq., J.P., late of Swansea, dec.); born 20 Sept., 1855; married 6 Aug., 1879, Helen Morewood, dau. of George Rogers, of Forty Hill, Enfield.
Coombe Lammas, Esher; Llangennech Park, Carmarthenshire.

**Richardson,** Ralph, M.A., Trin. Hall, Camb., 1868, a student of the Inner Temple 24 Dec., 1861 (then aged 19), called to the bar 17 Nov., 1865 (eldest son of Ralph Richardson, of Greenfield Hall, Flints, J.P., B.A., M.D.); born , 1842.
10, Roland Gardens, South Kensington, S.W.; Nelson, New Zealand.

**Richardson,** Richard Taswell, B.A. Univ. Coll., Oxon, from Marlborough Coll., a member of the Northern circuit, a student of the Inner Temple 17 April, 1875 (then aged 22), called to the bar 7 May, 1879 (eldest son of Rev. Richard Richardson, of Capenhurst, Cheshire); born , 1853.
Capenhurst, Chester; 13, Harrington Street, Liverpool.

**Richardson,** Samuel Thomas Stanislaus, matric. Trin. Coll., Dublin, called to the bar at King's Inns, Dublin, Trin., 1868, a student of the Middle Temple 11 Jan., 1866, called to the bar there 26 Jan., 1875 (only son of Thomas Samuel Richardson, of Clonmel, co. Tipperary); born , .
Clonmel, co. Tipperary.

**Richardson,** William Benson, M.A. Univ. Coll., Oxon, J.P. Yorkshire West Riding, a student of the Inner Temple 21 April, 1846 (then aged 19), called to the bar 17 Nov., 1883 (eldest son of late William Richardson, lord mayor of York); born , 1827.
York.

**Richardson,** William Henry, M.A., Oriel Coll., Oxon, 1845, a student of the Inner Temple 24 May, 1843 (then aged 23), called to the bar 5 June, 1846 (eldest son of Sir William Henry Richardson, of Chessell House, Hants, dec.); born , 1820.
Chessel, Bitterne, Southampton.

**Richardson,** William John, B.A., Trin. Coll., Camb., 1874, a member of the North-eastern circuit, a student of the Inner Temple 24 April, 1874 (then aged 22), called to the bar 26 Jan., 1877 (3rd son of Thomas Richardson, Esq., late M.P., of Kirklevington, Yorks); born , 1852.
Kirklevington, Yarm, Yorks; Devonshire, Oxford and Cambridge, and Raleigh Clubs.

**Richmond,** Christopher William, puisne judge New Zealand since 186– (Nelson and Westland 186—80, Wellington since 1880), a student of the Middle Temple 17 Jan., 1844, called to the bar 29 Jan., 1847 (eldest son of Christopher R. Richmond, Esq., of the Middle Temple); born , .
Wellington, New Zealand.

**Richmond,** Douglas Close, M.A., Peterhouse, Camb., 1864, a charity commissioner since 1883, secretary to charity commissioners 1875-83 (joint secretary 1874-5), secretary to endowed schools commissioners 1872-4, assistant secretary 1871-2, classical examiner Camb. Univ. in 1869, a student of Lincoln's Inn 15 April, 1864 (then aged 24), called to the bar 17 Nov., 1874 (2nd son of Rev. Henry Sylvester Richmond, of Wyck Risington, co. Glouc.); born 20 May, 1839; married 1st, 16 Sept., 1869, Hon. Margaret Cecilia Bruce, eldest dau. of Henry, Lord Aberdare; she died 10 April, 1878; he married 2ndly, 17 Aug., 1880, Ethel Emily, 2nd dau. of Henry Duncan Skrine, Esq., of Warleigh and Claverton.
Gwydyr House, Whitehall, S.W.; 64, Cornwall Gardens, Queen's Gate, S.W.

**Richmond,** Harry Inglis, M.A. Balliol Coll., Oxon, B.A. 1872, a student of Lincoln's Inn 24 Jan., 1872 (then aged 22), called to the bar 26 Jan., 1875 (3rd son of George Richmond, R.A.); born , 1850.
5, New Square, Lincoln's Inn, W.C.

**Richmond,** Robert, a student of Lincoln's Inn 5 March, 1817 (then aged 19), called to the bar 7 Feb., 1823 (2nd son of Henry Richmond, of John Street, Bedford Row, London); born , 1798.
10, Haringey Park, Crouch End, N.

**Rickards,** Arthur George, B.A., Brasenose Coll., Oxon, 1872 (classical honours), a member of the Midland circuit, joint editor of *Clifford and Rickards' Locus Standi Reports*, a student of the Inner Temple 10 Jan., 1872 (then aged 23), called to the bar 26 Jan., 1875 (only son of Sir George Kettilby Rickards, K.C.B., a bencher of the Inner Temple); born 22 May, 1848; married 22 July, 1882, Elinor Frances, younger dau. of Charles Butler, Esq., of Warren Wood, Herts (see Foster's *Baronetage*).
29, Southwell Gardens, Gloucester Road, S.W.; 9, King's Bench Walk, Temple, E.C.

**Rickards,** Sir George Kettilby, K.C.B. 4 July, 1882, M.A. (fellow), Queen's Coll., Oxon, 1835, from Eton, counsel to speaker of House of Commons and referee on private bills 1851-82, professor of political economy Oxford Univ. 1851-6, member of council King's Coll., London, 1871-3, a student of the Inner Temple 14 Nov., 1831 (then aged 19), called to the bar 9 June, 1837, bencher 27 May, 1873 (eldest son of George Rickards, Esq., of London); born 24 Jan., 1812; married 1st, 16 Aug., 1842, Frances Phœbe, 2nd dau. of late Rev. John Henry George Lefroy, of Ewshott House, Hants; she died 22 Sept., 1859; he married 2ndly, , 1861, Julia Cassandra, 2nd dau. of late Rev. Benjamin Lefroy, rector of Ashe, Hants; she died 30 Jan., 1884 (see Foster's *Baronetage*).
Fyfield House, Oxford; Athenæum Club, S.W.

**Rickman,** William Bennett, a student of the Inner Temple 5 April, 1869 (then aged 22), called to the bar 18 Nov., 1872 (only son of Caleb Rickman, late of Stockwell, Surrey, dec.); born , 1847; married 31 July, 1884, Mary Stewart, dau. of late Andrew Murray, C.B.
10, St. George's Terrace, Regent's Park, N.W.; Fountain Court, Temple, E.C.

**Riddell,** Francis Henry, J.P. Northumberland and Yorks North Riding, a student of Lincoln's Inn 25 April, 1835 (then aged 21), went to the Middle Temple 22 Dec., 1838, where he was called to the bar 19 April, 1839 (3rd son of Ralph Riddell, Esq., of Cheeseburn Grange, Northumberland, dec.); born 30 March, 1813; married 30 Sept., 1862, Ellen, 6th dau. of Michael Henry Blount, Esq., of Mapledurham, Oxon, and has issue.
Cheeseburn Grange, Stamfordham, Newcastle-on-Tyne; Thornburgh, Leyburn, Bedale; Brooks' Club.

**Riddell,** Henry Matthias, a student of Lincoln's Inn 15 April, 1834 (then aged 19), called to the bar 3 May, 1839 (3rd son of Ralph Riddell, Esq., of Felton, Northumberland); born 24 Feb., 1815; married Feb., 1872, Teresa, eldest dau. of Richard Gillow, Esq., of Leighton Hall, co. Lanc., and has issue.
44, Montagu Square, W.

**Riddell,** John Walter Buchanan, B.A. Christ Church, Oxon, a member of the South-eastern circuit, heir presumptive to Sir Walter Buchanan Riddell, Bart., a student of the Inner Temple 26 Jan., 1870 (then aged 20), called to the bar 26 Jan., 1874 (eldest son of Rev. John Charles Buchanan Riddell); born 14 March, 1849; married 4 Aug., 1874, Sarah Isabella, youngest dau. of late Robert Wharton, Esq., of London, bar.-at-law, and has issue (see Foster's *Baronetage*).
65, Belgrave Road, S.W.; 2, Mitre Court Buildings, Temple, E.C.

**Riddell,** Robert Andrew, M.A., Christ's Coll., Camb., 1831, went the Oxford circuit 1833-8, a student of the Inner Temple 13 Feb., 1827, called to the bar 26 Nov., 1830 (eldest son of Robert Andrew Riddell, Esq., of Spreacombe, Devon, nephew of late Sir James Riddell, Bart.); born 25 Nov., 1804 (see Foster's *Baronetage*).
137, Alexandra Road, N.W.

**Riddell,** Sir Walter Buchanan, Bart., M.A., Christ Church, Oxon, 1834, J.P. Northumberland, Kent, and Staff., judge of county courts (circuit No. 39) 1859-79, recorder of Maidstone 1846-68, a student of the Inner Temple 10 Jan., 1831, went to Lincoln's Inn 31 Oct., 1834 (then aged 24), where he was called to the bar 18 Nov., 1834 (eldest son of late Sir John Buchanan Riddell, of Riddell, Bart., dec.); born 8 Aug., 1810; married 18 Aug., 1859, Alicia, youngest dau. of late William Ripley, Esq., 52nd regt.; s.p. (see Foster's *Baronetage*).
Hepple, Rothbury, Northumberland; 50, Queen's Gate, S.W.; Carlton Club.

**Riddell,** William Kemeys, a student of the Inner Temple 20 May, 1829 (then aged 20), called to the bar 6 June, 1834 (3rd son of Robert Andrew Riddell, Esq., of Spreacombe, Devon); born , 1809.
Glen Lynn, Lynmouth, North Devon.

**Ridgway,** Francis Joseph, B.A. Brasenose Coll., Oxon, a student of the Inner Temple 8 April, 1880 (then aged 22), called to the bar 26 Jan., 1883 (only son of Isaac Ridgway, of Kytes, co. Hereford, merchant); born , 1858.
1, Temple Gardens, or Goldsmith Buildings, Temple, E.C.

**Ridley,** Edward, M.A. Corpus Christi Coll., Oxon, fellow All Souls', M.P. South Northumberland 1878-80, a student of the Inner Temple 27 Jan., 1865 (then aged 21), called to the bar 6 June, 1868 (2nd son of Sir Matthew White Ridley, Bart.); born Aug., 1843; married 29 July, 1882, Alice, 2nd dau. of late W. Bromley Davenport, Esq., M.P., and has issue (see Foster's *Baronetage*).
34, Chapel Street, Belgrave Square, S.W.; 3, King's Bench Walk, Temple, E.C.; Carlton and Oxford & Cambridge Clubs.

**Ridley,** George, F.R.G.S., M.P. Newcastle-on-Tyne 1856-60, a copyhold enclosure and tithe commissioner 1860-80, a student of the Middle Temple 20 Jan., 1840, called to the bar 9 June, 1843 (youngest son of Sir Matthew White Ridley, Bart., of Blagdon, Northumberland); born , 1818 (see Foster's *Baronetage*).
2, Charles Street, Berkeley Square W.

**Ridley**, John Matthew, M.A., Jesus Coll., Camb., 1846, J.P. Northumberland, a student of Lincoln's Inn 1 Nov., 1842 (then aged 22), called to the bar 24 Nov., 1845 (2nd son of late John Ridley, Esq., of Park End, Northumberland); born 2 May, 1820; married 4 June, 1844, Anna Maria, youngest dau. of Henry Hilton, Esq., of Sole Street House, Kent, and has issue.

Walwick House, Humshaugh, Northumberland; Oxford and Cambridge Club, S.W.

**Ridley**, Thomas, a member of the North-eastern circuit, changed his name to Ridley, a student of Gray's Inn 24 Jan., 1854, called to the bar 17 Nov., 1856 (only son of Cuthbert Pigg, late of Newcastle-upon-Tyne, builder, dec.); born 2 July, 1813; married 19 Sept., 1853, Louisa, widow of James Railston, Esq., of Morpeth, and has issue.

30, Grey Street, and 17, Framlington Place, Newcastle-upon-Tyne.

**Ridley**, Thomas Glynn, B.A., Exeter Coll., Oxon, 1883, a student of Lincoln's Inn 15 Nov., 1880 (then aged 22), called to the bar 26 Jan., 1884 (2nd son of Thomas Ridley, of Newcastle-upon-Tyne, and of the Inner Temple, bar.-at-law); born , 1858.

30, Grey Street, Newcastle-upon-Tyne.

**Rigby**, John, Q.C., M.A., Trin. Coll., Camb., 1859, member of Bar Committee since Dec., 1883, formerly junior equity counsel to the treasury, a student of Lincoln's Inn 17 Oct., 1855 (then aged 21), called to the bar 26 Jan., 1860, Q.C. 25 April, 1881, bencher 19 May, 1884 (2nd son of Thomas Rigby, of Runcorn, Cheshire); born , 1834.

76, Jermyn Street, S.W.; 11, New Square, Lincoln's Inn, W.C.

**Rigg**, Herbert Addington, M.A., Trin. Coll., Camb., 1871, matric. London Univ. 1863, a student of the Inner Temple 22 Jan., 1866 (then aged 20), called to the bar 6 June, 1871 (2nd son of Jonathan Rigg, of Wrotham Hill Park, Kent); born 7 March, 1845; married 21 July, 1880, Dora, youngest dau. of William Chappell, Esq., F.S.A., of Oatlands Park, Surrey.

Wykeham Lodge, Walton-on-Thames; 9, King's Bench Walk, Temple, E.C.

**Rigg**, James McMullen, B.A. (sometime scholar) St. John's Coll., Oxon, editor of *Bankruptcy Act* 1883, a student of Lincoln's Inn 28 Jan., 1879 (then aged 23), called to the bar 17 Nov., 1881 (only son of Rev. James Harrison Rigg, D.D., principal of Wesleyan Coll., Westminster); born 28 Sept., 1855.

7, New Square, Lincoln's Inn, W.C.

**Riley**, Charles, M.A., St. John's Coll., Camb., 1850, a student of the Inner Temple 13 Nov., 1843 (then aged 21), called to the bar 26 Jan., 1849 (youngest son of Edward Riley, late of Sydney, New South Wales, merchant); born , 1822.

55, Queensborough Terrace, W.

**Rimington**, George Arthur, B.A. Queen's Coll., Oxon, a student of Lincoln's Inn 26 Jan., 1882 (then aged 25), called to the bar 24 Jan., 1885 (eldest son of Michael Rimington, Esq., late of Penrith, Cumberland, dec.); born , 1857.

42, Kensington Park Road, S.W.

**Ringrose**, Charles Edward Leake, B.A., Christ Church, Oxon, 1871, registrar of deeds, Yorks, N.R. Jan., 1885, a member of the North-eastern circuit, a student of the Inner Temple 25 March, 1871 (then aged 22), called to the bar 17 Nov., 1875 (eldest son of Christopher Leake Ringrose, Esq., of Tranby, Yorks); born , 1849.

33, St. James' Place, S.W.; Lamb Buildings, Temple, E.C.

**Ringrose**, Robert Colin, M.A. Edinburgh Univ., a student of the Middle Temple 21 Jan., 1878, common law lecture prize Dec., 1880, called to the bar 26 Jan., 1881 (eldest son of Robert Boyes Ringrose, of Swanland, Brough, Yorks); born , .

71, Elsham Road, W.

**Ringwood**, Richard, M.A. (univ. student, late scholar) Trin. Coll., Dublin, author of *The Principles of Bankruptcy*, 3rd edn., joint editor of *Hazlitt and Ringwood's Bankruptcy Act*, 1883, a student of the Middle Temple 1 Nov., 1870, called to the bar 7 June, 1873 (4th son of Richard Ringwood, Esq., of Farrenmurry, co. Kilkenny); born , .

7, King's Bench Walk, Temple, E.C.

**Ripley**, Sir Edward, Bart., B.A., Christ Church, Oxon, 1864, hon. col. 10th volunteer brigade northern division royal artillery since 1883, J.P. Yorkshire West Riding, a member of the Midland circuit, a student of the Inner Temple 6 May, 1864 (then aged 23), called to the bar 26 Jan., 1870 (eldest son of Sir Henry William Ripley, Bart., of Lightcliffe, Yorks); born 16 May, 1840; married 31 July, 1877, Eugenie Frederica Fulcher, dau. of Genl. Green-Emmott-Rawdon, of Rawdon, Yorks, and has issue (see Foster's *Baronetage*).

Rawdon, near Leeds; Bedstone House, Bucknell, Salop.

**Rising**, Robert, M.A., Pembroke Coll., Camb., 1827, a commissioner of bankrupts 18—, J.P. Norfolk, lord of the manor and patron of Horsey, went the Norfolk circuit, a student of Lincoln's Inn 26 March, 1824 (then aged 22), called to the bar 25 Nov., 1828 (only son of Robert Rising, Esq., of Horsey, Norfolk); born , 1802; married , 1830, Elizabeth, dau. of Charles Compton Parish, Esq., of Hemsby, Norfolk, and has issue.

Horsey Hall, Great Yarmouth.

**Risley**, Shuckburgh Norris, undergrad. Pembroke Coll., Oxon, a student of the Inner Temple 1 Nov., 1865 (then aged 26), called to the bar 17 Nov., 1868 (only son of Shuckburgh Risley, late of Richmond, Surrey, solicitor, dec); born , 1839.

**Ritchie**, William, practises before the supreme court of Van Diemen's Land a student of the Middle Temple 30 May, 1854, studentship Jan., 1857, called to the bar 26 Jan., 1857 (6th son of late Thomas Ritchie, lieut. R.N.); born , ; married 20 Dec., 1860, Margaret, only dau. of John Fawns, Esq., J.P.

Scone, Perth, Van Diemen's Land.

**Ritter**, Frederick, scholar (common and international law) New Inn Hall, Oxon, a student of the Middle Temple 21 June, 1881, called to the bar 26 Jan., 1885 (2nd son of Edward Frederick Christian Ritter, Esq., of Enfield, Middlesex); born , .
Wildwood, Enfield, Middlesex.

**Rivaz**, Henry Tullie, practises before High Court of North-west Provinces India, etc., a student of the Inner Temple 7 Nov., 1871 (then aged 21), called to the bar 6 June, 1874 (4th son of John Theophilus Rivaz, of Watford, Herts, late Bengal civil service); born , 1850; married 21 Sept., 1876, Fanny Cecilia, 2nd dau. of N. Tyzacke, Esq., M.D., of Chichester, J.P.
Lahore and Allahabad, North-west Provinces India.

**Rix**, George Robert, LL.M., Trin. Hall, Camb., 1882, LL.B. 1862, a student of the Inner Temple 28 Jan., 1861 (then aged 22), called to the bar 26 Jan., 1864 (eldest son of Henry Rix, Esq., late of Norwich, dec.); born , 1839.

**Roach**, Frank Osborne, a student of the Inner Temple 19 Nov., 1881 (then aged 20), called to the bar 26 Jan., 1885 (3rd son of Joseph Waterman Roach, of Barbados, merchant); born , 1861.

**Roach**, Reginald Black, M.A., S.C.L. Queen's Coll., Oxon, B.A. 1868, a student of the Middle Temple 19 Oct., 1864, called to the bar 18 Nov., 1867 (eldest son of Frederick Roach, of Arreton, Isle of Wight); born , ; married 4 Oct., 1871, Marion, 2nd dau. of late William Hawkins, Esq., of Wexcombe, Wilts.
Blackgang Shale, Isle of Wight.

**Robartes**, Lord (Thomas Charles Agar-Robartes), M.P. East Cornwall 1880-2, M.A., Christ Church, Oxon, 1869, J.P., D.L. Cornwall, a student of the Middle Temple 30 April, 1867, called to the bar 30 April, 1870 (only son of Thomas James, 1st Lord Robartes); born 1 Jan., 1844; married 24 April, 1878, Mary, dau. of Francis Henry Dickinson, Esq., of Kingweston, Somerset, and has issue (see Foster's *Peerage*).
Lanhydrock, Bodmin; 30, Upper Grosvenor Street, W.; Brook's Club.

**Robarts**, Charles Henry, M.A., Christ Church, Oxon, 1862, fellow of All Souls' 1864, librarian 1870 and sub-warden 1878, remembrancer city of London 1878-81, of the commission of lieutenancy for the city of London, a student of Lincoln's Inn 11 Feb., 1863 (then aged 23), called to the bar 30 April, 1867 (2nd son of late Abraham George Robarts, Esq., of London); born , 1840.
9, Little Stanhope Street, W.; 3, (North) King's Bench Walk, Temple, E.C.

**Robbins**, Rev. John, D.D., Christ Church, Oxon, 1868, M.A. 1859, vicar of Framfield since 1883, chaplain at Wiesbaden 1860-2, vicar of St. Peter's, Kensington, 1862-83, a student of the Inner Temple 23 Jan., 1854 (then aged 22), called to the bar 26 Jan., 1858 (only son of John Robbins, of Batramsley, Boldre, Hants, dec.); born , 1832.
Framfield Vicarage, Uckfield, Sussex.

**Robbins**, Leopold George Gordon, B.A. Trin. Coll., Oxon, editor of *Blythewood and Jarman's System of Conveyancing*, 4th edn., author of *A Treatise on the Settled Land Statutes*, a student of Lincoln's Inn 23 Nov., 1866 (then aged 24), called to the bar 30 April, 1870 (eldest son of Rev. George Robbins, rector of Courteenhall, Northants); born , 1842; married 5 Aug., 1874, Sidney Elizabeth, only child of Henry Lambart Bayley, Esq., late chief constable, Northamptonshire (see Foster's *Peerage*, M. ANGLESEY).
31, Harewood Square, N.W.; 4, Stone Buildings, Lincoln's Inn, W.C.

**Roberts**, Arthur Phillips, B.A. Brasenose Coll., Oxon, capt. royal Flintshire militia, a member of the North Wales circuit, a student of the Inner Temple 17 April, 1874 (then aged 22), called to the bar 25 April, 1877 (eldest son of Arthur Houghton Roberts, Esq., of Coed-dû, Flintshire); born 4 July, 1851.
Coed-dû, Mold, Flintshire; 2, Tanfield Court, Temple, E.C

**Roberts**, Arthur William, B.A. Lincoln Coll., Oxon, a student of the Inner Temple 6 June, 1871 (then aged 20), called to the bar 17 Nov., 1874 (eldest son of Samuel Roberts, of London, solicitor); born , 1851; married 26 Nov., 1875, Florence Sarah, eldest dau. of late William Walker, Esq., of Nassau House, Middlesex.
Chestnut House, Pinder's End, Middlesex.

**Roberts**, Edmund Russell, B.A., Queen's Coll., Camb., 1857, examiner to Inns of Court for preliminary examinations 1864-78, member of joint legal Board of Examiners since 1877, a student of the Middle Temple 31 May, 1865, called to the bar 17 Nov., 1862 (eldest son of Samuel Johnson Roberts, of Chester, solicitor); born , ; married 9 Dec., 1862, Marguerite Villineuve, 4th dau. of late Francis Smith, Esq., of Campania, colony Tasmania.
35, Lexham Gardens, W.; 13, Old Square, Lincoln's Inn, W.C.

**Roberts**, Edmund Theodore, a student of the Middle Temple 15 Nov., 1880, called to the bar 17 Nov., 1881 (2nd son of Edward Hunt Roberts, of Exeter, solicitor); born , .
31, George Street, Hanover Square, W.; 1, Essex Court, Temple, E.C.

**Roberts**, Frederick James, a member of the South-eastern circuit, matric. London Univ. 1860 from King's Coll., a student of the Middle Temple 22 Oct., 1861, called to the bar 17 Nov., 1865 (6th son of William Roberts, Esq., of London); born , .
104, Sutherland Gardens, Maida Vale, W.

**Roberts,** Henry Abram, undergrad. Gonville and Caius Coll., Camb., a student of Lincoln's Inn 29 May, 1843 (then aged 22), called to the bar 22 Nov., 1850 (eldest son of late Thomas Roberts, Esq., of Liverpool); born , 1821.

**Roberts,** Hugh Lloyd, a member of the North Wales and Chester circuit, a student of the Middle Temple 4 June, 1861, called to the bar 17 Nov., 1866 (2nd son of Thomas Kyffin Roberts, of Elwy Place, St. Asaph, Flints); born , .

1, Pump Court, Temple, E.C.

**Roberts,** John, M.A. (fellow), Magdalen Coll., Camb., 1850, a student of the Inner Temple 7 June, 1854 (then aged 29), called to the bar 17 Nov., 1858 (youngest son of Rev. Joseph Roberts, of Bramley, Yorks); born , 1825.

Magdalen College, Cambridge.

**Roberts,** Owen, F.S.A., M.A. Jesus Coll., Oxon, sometime scholar, a member of the North Wales and Chester circuit, clerk to the Worshipful Company of Clothworkers London, on the permanent staff of the War Office at headquarters 1859-66, a student of the Inner Temple 3 Nov., 1862 (then aged 27), called to the bar 9 June, 1865 (eldest son of late Owen Roberts, Esq., of Dinas, co. Carnarvon); born 7 April, 1835; married 1st, 5 Dec., 1867, Jane Margaret, 3rd dau. of Rowland Stagg, Esq., of River House, Stoke Newington; she died 18 Oct., 1869; he married 2ndly, 23 Nov., 1872, Mary Ann, 2nd dau. of Richard Porter, Esq., of London; she died 14 Feb., 1879; he married 3rdly, 11 Aug., 1881, Louisa, eldest dau. of John Chadwick, Esq., J.P., D.L., of Woodville, near Stockport.

Clothworkers' Hall, Mincing Lane, E.C.; 48, Westbourne Terrace, W.

**Roberts,** Richard Arthur, matric. London Univ. 1868, a junior clerk in public record office, editor of *Calendar of Home Office Papers George III.*, a student of the Inner Temple 30 Oct., 1874 (then aged 23), called to the bar 27 Jan., 1879 (4th son of John Nathan Roberts, of Middlesbro', sometime of London, gent.); born 13 May, 1851; married 19 Aug., 1884, Agnes, youngest dau. of Samuel Hallam, M.R.C.S.

159, Colborne Road, W.; 1, Temple Gardens, E.C.

**Roberts,** Samuel, M.A., Trin. Coll., Camb., 1878, author of a treatise on *Popular Law*, a student of the Inner Temple 20 Nov., 1872 (then aged 20), called to the bar 25 April, 1877 (only son of Samuel Roberts, Esq., of Sheffield); born , 1852; married 21 Dec., 1880, Martha Susan, only dau. of Rev. Canon Blakeney, D.D., vicar of Sheffield.

The Towers, Sheffield; 12, New Court, Carey Street, W.C.

**Roberts,** Thomas, B.A. Worcester Coll., Oxon, a student of the Inner Temple 26 May, 1855 (then aged 23), called to the bar 7 June, 1858 (eldest son of William Prowting Roberts, of Manchester, gent.); born , 1832.

**Roberts,** Thomas Arthur, B.A. Trin. Coll., Oxon, author of *Principles of Equity*, a student of the Inner Temple 20 Nov., 1875 (then aged 21), called to the bar 29 June, 1881 (4th son of Thomas Roberts, of Kersal, near Manchester); born , 1860.

2, Paper Buildings, Temple, E.C.

**Roberts,** Thomas Howes, special pleader, a student of the Middle Temple 19 Jan., 1867, called to the bar 17 Nov., 1869 (only son of Thomas Roberts, of Glandwr House, St. Asaph, Flints); born 18 Aug., 1846; married 8 Dec., 1874, Eleanor Frost, 3rd dau. of late Robert Jones, Esq., of Shrewsbury.

Bodhanlog, St. Asaph, Flints.

**Roberts,** Thomas Lee, a member of the Northern circuit, a student of the Inner Temple 19 June, 1876 (then aged 27), called to the bar 25 June, 1879 (eldest son of Thomas Roberts, of Clee Hills, Ludlow); born , 1849.

8, Tollington Place, N.; 3, Paper Buildings, Temple, E.C.

**Roberts,** Walworth Howland, joint author of *A Treatise on the Liability of Employers*, joint editor of *Amos and Ferard's Law of Fixtures*, a member of the Western circuit, a student of the Middle Temple 10 Nov., 1875, called to the bar 3 July, 1878 (3rd son of late Sir Thomas Howland Roberts, Bart.); born , 1855 (see Foster's *Baronetage*).

4, Sunderland Terrace, W.; 1, Dr. Johnson's Buildings, Temple, E.C.

**Robertson,** Alexander, M.A. Edinburgh Univ., sheriff substitute of Forfarshire, a member of the Northern circuit, a member of the Faculty of Advocates Scotland, a student of Lincoln's Inn 5 May, 1868 (then aged 28), called to the bar 26 Jan., 1871 (elder son of James Robertson, of Dundee, Forfar, N.B.); born , 1840; married 8 May, 1866, Elizabeth Jobson, dau. of late Edward Baxter, Esq., of Kincaldrum.

2, Plowden Buildings, Temple, E.C.

**Robertson,** Archibald Nugent, a member of the Western circuit, entered at King's Coll., London, a student of the Middle Temple 20 May, 1878, called to the bar 26 Jan., 1881 (2nd son of Archibald David Robertson, Esq., late Bombay C.S.); born , .

17, Harrington Gardens, South Kensington, S.W.; 4, Plowden Buildings, Temple, E.C.

**Robertson,** Edmund, M.A. Corpus Christi Coll., Oxon (1st class classics, Vinerian law scholar), fellow 1870, M.A. St. Andrew's Univ., joint examiner in jurisprudence and legal and constitutional history 1884 and in Roman and international law to Inns of Court 1884, examiner in English constitutional history London Univ. 1877-82, public examiner in jurisprudence Oxon 1877-9, a student of Lincoln's Inn 16 June, 1868 (then aged 22), Tancred law student, called to the bar 17 Nov., 1871 (eldest son of Edmund Robertson, of Kinnaid, Inchture, N.B.); born , 1846.

5, Croxted Road, West Dulwich S.E.; 4, Essex Court, Temple, E.C.

**Robertson,** Edward Stanley, B.A. Trin. Coll., Dublin, magistrate and collector Moradabad, India, justice of the peace for Bengal, a student of the Inner Temple 30 April, 1867 (then aged 33), called to the bar 26 Jan., 1870 (eldest son of Charles Robertson, of national education office Dublin); born , 1834.
Moradabad, India.

**Robertson,** James Daniel, a student of the Middle Temple 25 Oct., 1856, called to the bar 10 June, 1859 (2nd son of James Robertson, of Launceston, Tasmania); born , .
Launceston, Tasmania.

**Robertson,** James Lockhart, a student of the Inner Temple 5 Feb., 1836 (then aged 21), called to the bar 19 Nov., 1841 (2nd son of David Robertson, major H.E.I.C.S.); born , 1815.
Care of 76, Jermyn Street, S.W.

**Robertson,** John Elliot Pasley, D.C.L., Magdalen Hall, Oxon, 1835, chancellor of Rochester and St. Albans, author of *Reports of Cases Argued and Determined in the Ecclesiastical Courts of Doctors' Commons* 1844-51, an advocate of Doctors' Commons 2 Nov., 1836; born , .
6, South Row, Blackheath, S.E.; 5½, Bell Yard, Doctors' Commons, E.C.

**Robertson,** Lindesay John, a student of the Middle Temple 11 Nov., 1880, studentship in real property and scholarships in common law, equity, and international law, etc., called to the bar 25 June, 1884 (7th son of James Roderick Robertson, of London, gent.); born , .

**Robertson,** Russell Brooke, F.R.G.S., H.M.'s consul at Yokohama since 1871, entered Foreign Office as a student interpreter in Japan 1860, vice-consul at Yedo 1870, a student of the Middle Temple 29 June, 1878, called to the bar 11 May, 1881 (only son of Sir Brooke Robertson, C.B., consul-general Shanghai); born , .
Yokohama, Japan.

**Robertson,** Thomas Herbert, B.A., Magdalen Coll., Oxon, 1872, a student of Lincoln's Inn 11 June, 1870 (then aged 21), called to the bar 17 Nov., 1873 (only son of Thomas Storm Robertson, of London, M.D.); born 26 April, 1849; married 1 Jan., 1880, Helen Alexandrina Melian, eldest dau. of Alexander Durdin, Esq., LL.D., J.P., of Huntington Castle, co. Carlow.
Thornleigh, Clapham Common, S.W.; 8, Stone Buildings, Lincoln's Inn, W.C.

**Robertson,** Thomas Shute, undergrad. Balliol Coll., Oxon, junior examiner in education department Whitehall 1874-8, 1879- , junior examiner Scotch department 1878-9, a student of Lincoln's Inn 8 May, 1867 (then aged 22), called to the bar 1 May, 1871 (only son of James Robertson, of Edinburgh); born , 1845.
102, Piccadilly, W.

**Robertson,** William, B.A., Wadham Coll., Oxon, 1861, practises before the supreme court of Victoria, a student of the Middle Temple 18 Jan., 1858, called to the bar 26 Jan., 1863 (2nd son of William Robertson, of Hobarton, Tasmania, gent.); born , ; married 25 April, 1863, Martha Mary, 2nd dau. of John R. Murphy, Esq., of St. Leonards-on-Sea.
Melbourne, Victoria.

**Robin,** Arthur Hammond, B.A. New Coll., Oxon, a student of the Inner Temple 12 Nov., 1872 (then aged 20), called to the bar 17 Nov., 1876 (only son of James Hammond Robin, of Belvedere, Jersey); born , 1852.
Late of 1, Cloisters, Temple, E.C.

**Robin,** Charles Janvrin, M.A. Univ. Coll., Oxon, B.A. 1872, a student of the Inner Temple 8 Nov., 1872 (then aged 24), called to the bar 7 June, 1875 (eldest son of Charles William Robin, of Steephill, Jersey); born , 1848; married 24 April, 1884, Henrietta Magdalen, only dau. of Thomas Smith Robin, late capt. 54th foot.
Steephill, Jersey; 8, New Square, Lincoln's Inn, W.C.

**Robins,** Julian, a student of the Inner Temple 16 May, 1857 (then aged 21), called to the bar 6 June, 1860 (3rd son of late George Robins, Esq., of London); born , 1836; married and has issue.
27, Alexandra Road, N.W.; 6, King's Bench Walk, Temple, E.C.

**Robinson,** Augustin, B.A., Balliol Coll., Oxon, 1838, J.P., D.L. Middlesex and Westminster, J.P. Sussex, a student of Lincoln's Inn 19 Jan., 1838 (then aged 21), called to the bar 29 Jan., 1845 (only son of Matthew Robinson, Esq., late of Dulwich, Surrey, dec.); born , 1817; married , 1842, Mary, dau. of James Fisher, Esq., of Dulwich, Surrey, and has issue.
78, Onslow Gardens, S.W.; Union and Reform Clubs.

**Robinson,** Benjamin Coulson, F.R.G.S., serjeant-at-law, went the South-eastern circuit, author of *Law of Warrants of Attorney*, etc., a student of the Middle Temple 26 April, 1833, called to the bar 24 April, 1840, serjeant-at-law 19 April, 1865, patent of precedence , 1874 (only son of Thomas Robinson, Esq., of London, dec.); born , .
43, Mecklenburgh Square, W.C.; 5, Elm Court, Temple, E.C.; Junior Carlton Club.

**Robinson,** Charles Edmund, M.A. Trin. Coll., Camb., 1879, from Westminster (Queen's scholar and exhibitioner), author of *The Cruise of the Widgeon, Picturesque Rambles in Purbeck, The Golden Hind*, etc., a student of the Inner Temple 12 April, 1876 (then aged 22), called to the bar 7 May, 1879 (eldest son of John Charles Robinson, Esq., of Newton Manor, Dorset); born 14 Oct., 1853; married 15 Jan., 1885, Jane Anna, 2nd dau. of Robert Stirke, Esq., of Grazing Nook, Bedale, Yorks.
2, Chester Place, Regent's Park, N.W.; 1, New Square, Lincoln's Inn, W.C.

**Robinson,** Charles Richard, M.A. Durham Univ. 1844, J.P. Yorkshire North Riding, a student of the Middle Temple 5 Nov., 1840, called to the bar 26 Jan., 1844 (only son of Richard Robinson, Esq., of Demerara); born , 1818; married 24 Sept., 1846, Elizabeth Lawrence, dau. of Thomas Thompson, Esq., of Bishopwearmouth, co. Durham, and has issue.

Bretaneby Manor, Darlington; Low Mill, Cornsay, Durham.

**Robinson,** Edward, practises before the supreme court at Hong Kong, a student of Gray's Inn 26 Jan., 1878, called to the bar 26 Jan., 1881 (eldest son of Alfred Murray Robinson, of Shanghai, China, solicitor); born , .

Shanghai.

**Robinson,** Sir James Lukin, Bart., a student of the Middle Temple 10 April, 1840, called to the bar 5 May, 1843 (eldest son of Sir John Beverley Robinson, Bart., chief justice Upper Canada); born 27 March, 1818; married 15 May, 1845, Elizabeth, eldest dau. of John Arnold, Esq., of Toronto, formerly of Halstead, Kent, and has issue (see Foster's *Baronetage*).

Toronto, Canada.

**Robinson,** James Wills, a student of the Inner Temple 23 Nov., 1874 (then aged 33), called to the bar 13 June, 1877 (eldest son of William Robinson, of Cambridge, dec.); born , 1841; married 14 Oct., 1880, Frances Kate, youngest dau. of Rev. F. B. Ashley, vicar of Wooburn.

Hazlewood, Pinner; 3, Harcourt Buildings, Temple, E.C.

**Robinson,** Joseph Havercroft, a student of the Middle Temple 25 Jan., 1865, called to the bar 18 Nov., 1867 (eldest son of Daniel Bird Robinson, of Havercroft, Lamplugh, Cumberland); born , .

The Thorn, Penrith, Cockermouth.

**Robinson,** Julian, M.A. Balliol Coll., Oxon, a member of the South-eastern circuit, a student of the Inner Temple 12 Jan., 1871 (then aged 22), called to the bar 30 April, 1874 (3rd surviving son of Augustus Robinson, of West Lavant, Sussex, bar.-at-law); born , 1849.

6, Crown Office Row, Temple, E.C.

**Robinson,** Kildare Christopher, B.A. Trin. Coll., Dublin, a student of the Inner Temple 13 Nov., 1866 (then aged 19), called to the bar 10 June, 1870 (only son of Hartstonge Robinson, Q.C., of Dublin); born 18 April, 1847; married 17 Feb., 1881, Sarah Matilda, youngest dau. of late Lt.-Col. Paton, of Grandholme, Aberdeenshire; she died 2 Jan., 1882, leaving a dau. (see Foster's *Baronetage*, BORROWES).

2, Paper Buildings, Temple, E.C.

**Robinson,** Randolph, a student of Lincoln's Inn 21 Oct., 1836 (then aged 23), called to the bar 3 May, 1842 (5th son of William Tooke Robinson, Esq., of Walthamstow, Essex); born , 1813; married 2 Dec., 1842, Caroline Ernle, only dau. of Ernle Warriner, Esq., of London.

**Robinson,** Walter, a student of the Inner Temple 2 Nov., 1852 (then aged 22), certificate of honour Jan., 1854, called to the bar 6 June, 1855 (only son of George Robinson, of Wolverhampton, solicitor); born 3 Jan., 1830.

20, Gledhow Gardens, S.W.

**Robinson,** William, M.A., Trin. Coll., Camb., 1835, a student of the Middle Temple 23 July, 1825, called to the bar 14 June, 1832 (3rd son of Edward Robinson, Esq., of Havering-atte-Bower, Essex); born , .

**Robinson,** William Fothergill, Q.C., M.A. (scholar), Trin. Coll., Camb., 1864, member of the Bar Committee since Dec., 1883, a student of the Inner Temple 23 Jan., 1854 (then aged 21), certificate of honour Nov., 1856, called to the bar 17 Nov., 1856, Q.C. 25 June, 1875, bencher 15 June, 1877 (eldest son of William Fothergill Robinson, of Aigburth, Liverpool, gent.); born , 1833.

7, Porchester Gate, W.; 5, New Square, Lincoln's Inn, W.C.

**Robinson,** William George, M.A. Oriel Coll., Oxon, author of *The Law of Priority of Incumbrances*, etc., a student of the Middle Temple 15 Nov., 1864, called to the bar 17 Nov., 1868 (2nd son of William Robinson, of the Park, Cheltenham); born , .

6, New Square, Lincoln's Inn, W.C.

**Robinson,** William Henry, a student of the Middle Temple 22 Jan., 1823, called to the bar 13 Jan., 1832 (2nd son of William Robinson, of the Middle Temple, gent.); born , ; married 16 June, 1857, Susannah, youngest dau. of Rev. H. G. Salter, M.A., of Heavitree.

**Robson,** George Young, B.A. (late scholar), Univ. Coll., Oxon, 1833, author of a treatise on the *Law of Bankruptcy*, a student of the Inner Temple 13 Nov., 1833 (then aged 23), called to the bar 26 Jan., 1838 (2nd son of Thomas Robson, Esq., of Holtby Hall, Yorks); born 28 Jan., 1810; married 17 July, 1843, Anne, dau. of John J. Tufnell, Esq., of Langleys, Essex.

37, Gloucester Street, S.W.; 5, New Square, Lincoln's Inn, W.C.

**Robson,** William Snowdon, B.A., Gonville and Caius Coll., Camb., 1878, a student of the Inner Temple 3 Nov., 1877 (then aged 25), called to the bar 9 June, 1880 (3rd son of Robert Robson, of Newcastle-upon-Tyne, gent.); born , 1852.

Newcastle-on-Tyne; 3, Plowden Buildings, Temple, E.C.

**Roche,** Henry Philip, a registrar in bankruptcy 1881, joint author of *Law and Practice in Bankruptcy*, a student of Lincoln's Inn 30 Dec., 1871 (then aged 19), called to the bar 17 Nov., 1876 (eldest son of Henry Philip Roche, late of London, bar.-at-law, dec.); born , 1852.

12, Sunderland Terrace, Westbourne Park, W.

**Rocher,** Charles William, practises before the supreme court of Tasmania, a student of the Middle Temple 25 April, 1864, called to the bar 17 Nov., 1866 (eldest son of Charles Alexander William Rocher, of Launceston, Tasmania, barrister of the supreme court); born , .
Hobart, Tasmania.

**Rochford,** James Fagan, B.A. London Univ. 1863, a barrister of King's Inns, Dublin, Hilary, 1868, a student of the Middle Temple 13 Nov., 1865, called to the bar at the Middle Temple 7 June, 1875 (2nd son of Thomas Rochford, of Cork, merchant, dec.); born , .
5, Fitzroy Place, Raglan Road, Dublin; 7, Stone Buildings, Lincoln's Inn, W.C.

**Rochfort,** John Downes, undergrad. Christ Church, Oxon, a student of Lincoln's Inn 21 Nov., 1845 (then aged 22), called to the bar 22 Nov., 1850 (2nd son of John Staunton Rochfort, Esq., of Cloghrennan, co. Carlow); born 7 July, 1825.
Lisnagree, co. Westmeath; 40, Eaton Place, S.W.

**Rodger,** David, matric. Glasgow Univ., a student of the Middle Temple 11 Nov., 1874, called to the bar 13 June, 1877 (eldest son of Robert Rodger, of Largs, Ayrshire, merchant); born , .
5, Pump Court, Temple, E.C.

**Rodger,** John Pickersgill, undergrad Christ Church, Oxon, a student of the Inner Temple 16 Oct., 1873 (then aged 22), certificate of honour Hilary, 1877, called to the bar 26 Jan., 1877 (youngest son of Robert Rodger, Esq., of Hadlow Castle, Kent); born 12 Feb., 1851.
Hadlow Castle, Twickenham.

**Rodger,** William Wallace, a student of the Middle Temple 28 Oct., 1868, called to the bar 6 June, 1874 (son of Robert Rodger, Esq., late of Hadlow Castle, Kent, J.P., dec.); born 12 Jan., 1847; married and has issue.
Hadlow Castle, near Tunbridge.

**Rodwell,** Benjamin Bridges Hunter, Q.C., M.P. co. Cambridge 1874-81, M.A., Trin. Coll., Camb., 1840, from the Charterhouse, a member of the South-eastern circuit, chairman of quarter sessions Suffolk, J.P., D.L., joint editor of *Election Cases* 1847-53, a student of the Inner Temple 14 Nov., 1835 (then aged 20), went to the Middle Temple 26 April, 1839, where he was called to the bar 20 Nov., 1840, Q.C. 10 Jan., 1859, bencher 31 Jan., 1859, treasurer 1871 (eldest son of William Rodwell, Esq., of Ipswich); born 17 Jan., 1815; married Aug., 1844, Mary Packer, dau. of late James Boggis, Esq., of Baddow Court, Essex, J.P., D.L., and has issue.
Woodlands, Holbrook, Ipswich; New Court, Temple, E.C.; 15½, Parliament Street, S.W.; Carlton, Windham, and United University Clubs.

**Rodwell,** Edgar, Q.C., a student of the Middle Temple 6 May, 1843, called to the bar 8 May, 1846, Q.C. 24 March, 1880, bencher 24 Nov., 1882 (4th son of William Rodwell, Esq., of Ipswich); born , ; married , , Elizabeth Fanny, dau. of ; she died 30 Dec., 1884.
Norfolk Lodge, Eastbourne; 19, Cornwall Gardens, S.W.; 9, New Square, Lincoln's Inn, W.C.

**Rodwell,** William Hunter, capt. West Suffolk yeomanry, undergrad. Trin. Coll., Camb., from Harrow, a member of the South-eastern circuit, a student of the Middle Temple 25 May, 1872, called to the bar 30 April, 1875 (eldest son of Benjamin Bridges Hunter Rodwell, Q.C., and a bencher of the Middle Temple); born , 1850; married , 1874, Constance Sophia, 3rd dau. of Lt.-Col. Ruggles-Brise, M.P., of Spains Hall, Essex, and has issue.
14, Lexham Gardens, W.; New Court, Temple, E.C.

**Roe,** Charles Fox, F.S.A., B.A., St. John's Coll., Camb., 1867, a member of the Midland circuit, a student of the Inner Temple 23 Nov., 1865 (then aged 21), called to the bar 7 June, 1869 (2nd son of Thomas Roe, M.P., of Derby, merchant); born , 1844.
2, Paper Buildings, Temple, E.C.

**Roebuck,** George Steuart, B.A., St. John's Coll., Camb., 1829, a student of the Middle Temple 31 Oct., 1832, called to the bar 25 May, 1838 (only son of George Roebuck, Esq., of London); born , .

**Roger,** James Cruikshank, F.S.A. Scotland, late capt. 48th Middlesex rifle volunteers, educated at Glasgow Univ., editor of *Antiquary* 1869-70, author of *Summary of Moral Evidences, Celticism, a Myth*, etc., a student of the Middle Temple 28 April, 1868, called to the bar 26 Jan., 1871 (2nd son of late Charles Roger, of Dundee, N.B., merchant); born , ; married 29 April, 1848, Margaret Chalmers, youngest dau. of Francis Neilson, of Glasgow, physician; she died 15 Aug., 1861.
The Crouchers, Aldborough Hatch, Ilford, Essex; New Court, Temple, E.C.

**Rogers,** Arnold George, B.A., Trin. Coll., Camb., 1875, a student of the Inner Temple 1 June, 1876 (then aged 22), called to the bar 17 Nov., 1879 (only surviving son of Thomas J. Rogers, of London); born , 1854.
23, Endsleigh Street, W.C.; New University Club, S.W.

**Rogers,** Arundel, judge of county courts (circuit No. 27) since 1879, author of *The Law of Mines, Minerals, and Quarries*, and *A Treatise upon the Judicature Acts*, matric. Trin. Hall, Camb., a student of the Inner Temple 4 May, 1859 (then aged 33), called to the bar 27 Jan., 1862 (2nd son of T. Rogers, Esq., of Helston, Cornwall); born , ; married 23 April, 1870, Ellen, dau. of late Laurance Gwynne, Esq., LL.D., of Teignmouth.
21, Lansdowne Place, Cheltenham.

**Rogers,** Benjamin Bickley, M.A. (late fellow) Wadham Coll., Oxon, B.A. 1851, author of a translation of *Aristophanes*, a student of Lincoln's Inn 21 Nov., 1853 (then aged 24), called to the bar 6 June, 1856 (3rd son of Francis Rogers, Esq., of Yarlington Lodge, Wincanton, Somerset); born 11 Dec., 1828; married 3 Sept., 1861, Ellen Susanna, dau. of Robert Herring, Esq., of Cromer, and has issue.
57, Cleveland Square, W.; 8, Old Square, Lincoln's Inn, W.C.

**Rogers,** John, M.A., Trin. Coll., Camb., 1843, from Eton, a commissioner of taxes, J.P. cos. Lincoln and Norfolk, a student of Lincoln's Inn 6 Feb., 1840 (then aged 21), called to the bar 24 Nov., 1843 (2nd son of Henry Rogers the elder, of Boston, co. Linc.); born , 1819; married , 1845, Mary, dau. of late H. Francis, Esq., and has issue.
Holt Hall, Thetford.

**Rogers,** John Davenport, M.A., B.C.L. (Stowell fellow 1879) Univ. Coll., Oxon, Bengal C.S., a student of the Inner Temple 25 May, 1878 (then aged 21), called to the bar 26 Jan., 1883 (3rd son of Rev. John Rogers, of Stanage Park, Brampton Brian, co. Hereford); born 6 Feb., 1857.
Stanage Park, Brampton Brian, co. Hereford.

**Rogers,** John Warrington, judge of court of session and chairman general sessions of the peace Ballarat, Victoria, county court judge Melbourne 1858, a student of the Middle Temple 19 June, 1843, called to the bar 20 Nov., 1846 (eldest son of John Warrington Rogers, of London, gent., dec.); born ,
22, Temple Court, Melbourne, Victoria.

**Rogers,** Stephen Ellis, matric. London Univ. 1858, a student of Lincoln's Inn 31 Oct., 1859 (then aged 19), called to the bar 30 April, 1863 (youngest son of William Rogers, of Lincoln's Inn, bar.-at-law); born , 1840.
(? Harewood House, Hendon, N.)

**Rogers,** Thomas Englesby, M.A. (late fellow), Corpus Christi Coll., Oxon, 1841, chancellor of the diocese of Bath and Wells since 1884, recorder of Wells since 1872, chairman second court Somerset quarter sessions since 1870, J.P. 1861, a student of Lincoln's Inn 2 Nov., 1843 (then aged 26), called to the bar 24 Nov., 1846 (eldest son of Francis Rogers, Esq., of Yarlington, Somerset); born 24 May, 1817; married 6 Aug., 1853, Elizabeth Hannah, dau. of John Stanger, Esq., of Tydd St. Mary, co. Linc., and has issue.
Yarlington House, Wincanton, Somerset; Oxford and Cambridge Club, S.W.

**Rogers,** Thomas Middleton, B.A., St. John's Coll., Oxon, 1869, a student of Lincoln's Inn 11 Nov., 1868 (then aged 21), called to the bar 17 Nov., 1874 (eldest son of Thomas Eales Rogers, Esq., of Ashburton, Devon); born , 1847.
Ashburton, Devon.

**Rogers,** Walter Lacy, M.A. Balliol Coll., Oxon, B.A. 1853, J.P. Wilts, a student of the Inner Temple 4 June, 1866 (then aged 35), called to the bar 30 April, 1869 (younger son of late Francis Newman Rogers, Q.C., of Rainscombe, Wilts); born , 1831; married 1st, 25 Feb., 1868, Hermione Lucy, sister of Sir Edward Archibald Hamilton, Bart.; she died 8 Feb., 1869; he married 2ndly, 30 April, 1873, Sophia Mary Coore, only dau. of George Paton, Esq., of London, and has issue (see Foster's *Baronetage*, HAMILTON).
Rainscombe, Marlborough, Wilts; United University Club.

**Roget,** John Lewis, M.A., Trin. Coll., Camb., 1853, edited *Dr. Roget's Thesaurus of English Words and Phrases* 1879 and *Notes by John Pye on Turner's Liber Studiorum* 1879, a student of Lincoln's Inn 18 Oct., 1848 (then aged 20), called to the bar 30 April, 1853 (only son of Peter Mark Roget, M.D., of London); born 28 April, 1828; married 28 Feb., 1865, Frances, dau. of J. B. Ditchfield, M.D.
5, Randolph Crescent, Maida Hill, W.; 13, Walmer Beach, Deal.

**Rohrweger,** Frank, educated at Brasenose Coll., Oxon, a student of the Inner Temple 6 March, 1882 (then aged 23), called to the bar 26 Jan., 1885 (2nd son of Julius Charles Rohrweger, of Loughton, Essex, merchant); born , 1859.
Brasenose College, Oxford.

**Boggis-Rolfe,** Francis Douglass, a member of the South-eastern circuit, J.P. Essex, district auditor for Surrey since 1879, capt. West Essex militia 1871-81, a student of the Middle Temple 5 Oct., 1869, called to the bar 6 June, 1872 (son of Capt. James Edward Boggis-Rolfe, formerly capt. 55th regt., J.P., D.L. Essex); born 30 July, 1846; married 1 Aug., 1871, Charlotte H., eldest dau. of late Major W. G. Beare, of Kingsgate, Kent.
The Grange, Wormingford, Colchester; 69, St. George's Square, S.W.; 1, Cloisters, Temple, E.C.

**Rolland,** Edward, M.A. Edinburgh Univ., a student of the Middle Temple 17 Nov., 1865, called to the bar 17 Nov., 1868 (only son of John Rolland, of Kirkcaldy, N.B., dec.); born , .
3, Brick Court, Temple, E.C.

**Romaine,** William Govett, C.B., M.A., Trin. Coll., Camb., 1859 (B.A. 1837), president of superior council of Egyptian finance since 1876, judge advocate of the army in the East 1854-6, secretary to the admiralty 1857-69, judge advocate-general of India 1869-73, one of the counsel of the court of the Queen's palace of Westminster, a student of the Inner Temple 9 June, 1834 (then aged 19), called to the bar 25 Jan., 1839 (2nd son of Rev. Robert Govett Romaine, vicar of Staines, Middlesex); born , 1815; married , , dau. of Henry Tennant, of Cadoxton Lodge, co. Glamorgan.
The Priory, Old Windsor; Travellers' and University Clubs.

**Romer,** Robert, Q.C., M.A., Trin. Hall, Camb., 1866, a member of the South-eastern circuit and member of the Bar Committee since Dec., 1883, examiner in civil law Camb. Univ. 1869-70, a student of Lincoln's Inn 17 April, 1863 (then aged 22), called to the bar 11 June, 1867, Q.C. 25 April, 1881, bencher 30 June, 1884 (2nd son of Frank Romer, Esq., of Kilburn, Middlesex); born , 1841; married , 1864, , dau. of late Mark Lemon, editor of *Punch*.
5, Grenville Place, Cornwall Gardens, S.W.; 16, Old Buildings, Lincoln's Inn, W.C.

**Romilly,** Lord (William Romilly), clerk of enrolments in chancery 187–, matric. Trin. Coll., Camb., late lieut. 23rd royal Welsh fusiliers, auditor Univ. Coll., London, 1874-5, a student of Gray's Inn 5 Nov., 1851, called to the bar 17 Nov., 1864 (eldest son of Rt. Hon. Sir John Romilly, Knt., master of the rolls); born 12 April, 1835; married twice and has an only son (see Foster's *Peerage*).

Porthkerry, Cowbridge, co. Glamorgan; 2, Ovington Gardens, S.W.; Brooks' Club.

**Romilly,** Alfred, undergrad. Trin. Coll., Camb., a student of Lincoln's Inn 9 March, 1876 (aged 26), called to the bar 27 Jan., 1879 (5th son of Charles Romilly, clerk of the Crown); born , 1850 (see Foster's *Peerage*).

29, Wilton Crescent, S.W.

**Romilly,** Charles, clerk to the Crown in chancery 185--1880, principal secretary to Earl of Cottenham (lord chancellor) 1846-50, a student of the Inner Temple 19 June, 1827, called to the bar 29 Jan., 1836 (5th son of late Sir Samuel Romilly, solicitor-general, dec.); born , 1808; married 13 Jan., 1842, Lady Georgiana Elizabeth Russell, eldest dau. of John, 6th duke of Bedford; she died 22 March, 1867, leaving issue (see Foster's *Peerage*).

29, Wilton Crescent, S.W.

**Romilly,** Hon. Edward, M.A., Caius Coll., Camb., 1864, a master of the supreme court since 1879, clerk of records and writs court of chancery, etc., 1873-9, secretary to Lord Justice (then Vice-Chancellor) James 1869-72, author of *Romilly's Notes of Cases*, a student of Gray's Inn 17 April, 1861, called to the bar 26 Jan., 1864, bencher 19 April, 1884 (2nd son of Rt. Hon. Sir John Romilly, master of the rolls, bencher of Gray's Inn); born , 1838; married 3 Aug., 1871, Edith Mary, 2nd dau. of Very Rev. Benjamin Morgan Cowie, D.D., dean of Manchester; she died 19 Oct., 1880, leaving a dau. (see Foster's *Peerage*).

6, Atherstone Terrace, Gloucester Road, S.W.

**Romilly,** John, an examiner of the High Court of Justice 1884, secretary to Manuscript (Historical) Commission, chief secretary to master of the rolls 1871-3, secretary of causes 1873-83, a member of the Western circuit, a student of Gray's Inn 12 Jan., 1863, called to the bar 17 Nov., 1865 (eldest son of Charles Romilly, Esq., clerk of the Crown); born , (see Foster's *Peerage*).

29, Wilton Crescent, S.W.; 3, Rolls Yard, Chancery Lane, W.C.

**Romilly,** Samuel Henry, M.A., Trin. Coll., Camb., 1875, from Eton, an examiner of the High Court of Justice since 1884, a member of the South-eastern circuit, a student of the Inner Temple 11 April, 1870 (aged 20), called to the bar 26 Jan., 1874 (eldest son of Col. Frederick Romilly); born 4 Sept., 1849; married 7 Feb., 1878, Lady Arabella Carnegie, eldest dau. of James, 9th earl of Southesk, K.T., and has issue (see Foster's *Peerage*).

17, Tedworth Square, S.W.; 3, Tanfield Court, Temple, E.C

**Rondineau,** Jean Theodore Paul Edmond, advocate of Paris, practises before the supreme court of the Mauritius, a student of the Middle Temple 7 Nov., 1865, called to the bar 6 June, 1868 (eldest son of late Paul Rondineau, Esq., of Mauritius); born .

Mauritius.

**Rooke,** Henry Watts, a student of the Middle Temple 25 Aug., 1868, called to the bar 17 Nov., 1871 (2nd son of Edward Rooke, capt. and executive engineer P.W.D. India); born , .

Calcutta.

**Rooke,** Peter Henry, a student of the Middle Temple 2 Nov., 1830, called to the bar 12 June, 1836 (only son of Henry Rooke, Esq., of Downton, Wilts); born , ; married 25 Feb., 1868, Anne, dau. of late John Sutton Nettlefold, Esq., of Highgate.

Weybridge, Surrey; 2, New Square, Lincoln's Inn W.C.

**Roope,** Gerard, a student of the Middle Temple 29 April, 1842, called to the bar 8 May, 1846 (2nd son of William Newman Roope, Esq., of London); born , ; married 21 Nov., 1867, Alice Catherine, youngest dau. of late Edward Tegart, Esq., of London; she died , 1884, leaving issue.

8, Gloucester Place, Portman Square, W.

**Rooper,** Henry Napier, B.A., St. John's Coll., Camb., 1876, a student of the Inner Temple 19 Nov., 1875 (then aged 21), went to Lincoln's Inn 26 June, 1876, where he was called to the bar 7 May, 1879 (4th son of George Rooper, of London, solicitor); born , 1854.

Nascott House, Watford; 7, Stone Buildings, Lincoln's Inn, W.C.

**Roots,** Augustus, M.A., Jesus Coll., Camb., 1836, a student of the Inner Temple 13 June, 1828, called to the bar 25 Jan., 1839 (youngest son of George Roots, of Lincoln's Inn, bar.-at-law); born , ; married 27 July, 1848, Ellen, eldest dau. of William Stephens, of Bedford.

Care of 2, Ashley Place, Victoria Street, S.W.

**Roots,** George, B.A., Brasenose Coll., Oxon, 1828, a student of Lincoln's Inn 24 Jan., 1827 (then aged 20), called to the bar 10 May, 1832 (eldest son of George Roots, of Lincoln's Inn, bar.-at-law); born , 1807.

2, Ashley Place, Victoria Street, S.W

**Roper,** Findlater, LL.B., Trin. Coll., Dublin, 1844, B.A. 1841, a student of Lincoln's Inn 23 Aug., 1838 (then aged 20), called to the bar 2 May, 1844 (2nd son of William Roper, Esq., of Rosemount, near Montego Bay, Jamaica); born , 1818.

Rosemount, near Montego Bay, Jamaica.

**Roper,** Henry Charles, B.A. Merton Coll., Oxon, from Eton, a student of Lincoln's Inn 14 Oct., 1870 (then aged 20), called to the bar 26 Jan., 1874 (eldest son of late Sir Henry Roper, chief justice of Bombay, dec.); born 6 April, 1850; (see Foster's *Peerage*, B. TEYNHAM).

136, Warwick Street, S.W. 16, Old Buildings, Lincoln's Inn, W.C.

**Roscoe,** Edward Stanley, educated at St. Peter's Coll., Radley, reporter for Law Report in admiralty division 1883, author of *Admiralty Law and Practice, Admiralty Forms and Precedents, Digest of Building Cases, Digest of Law of Light, Outlines of Civil Procedure, Rambles with a Fishing Rod*, a student of Lincoln's Inn 23 May, 1868 (then aged 19), called to the bar 17 Nov., 1871 (eldest son of Edward Henry Roscoe, late of Newton House, Chester, dec.); born 12 April, 1849; married 26 Aug., 1874, Katherine Eliza, 4th dau. of Edward Moore Gawne, Esq., of Kentraugh, Isle of Man.

3, Stafford Terrace, Kensington, W.; 1, King's Bench Walk, Temple, E.C.

**Rose,** Charles Marston, late lieut. Bucks militia, a student of the Inner Temple 8 June, 1877 (then aged 18), called to the bar 17 Nov., 1882 (7th son of Sir Philip Rose, Bart., of Rayners, Penn, Bucks); born 15 Jan., 1858 (see Foster's *Baronetage*).

3, Elm Court, or 6, Pump Court, Temple, E.C. Junior Carlton Club.

**Rose,** Hugh Hartland, M.A., Trin. Coll., Camb., 1883, a student of the Middle Temple 7 Nov., 1874, called to the bar 7 May, 1879 (4th son of Frederick Rose, of Oporto, civil engineer, formerly of Twickenham, Middlesex); born , .

Late of Hurstbourne Terrace, Andover, Hants.

**Rose,** John, a member of joint (legal) Board of Examiners since 1877, also a member of the Oxford circuit, a student of Gray's Inn 15 April, 1865, called to the bar 6 June, 1868 (son of John Randolph Rose, of Stoke-upon-Trent); born 17 June, 1841; married 30 March, 1883, Janet Susan, only dau. of late Charles Darling, of Langham Hall, Essex.

3, Dr. Johnson's Buildings, Temple, E.C.

**Rose,** John Benson Coles, a clerk in House of Commons 1848, a student of Lincoln's Inn 7 Nov., 1828 (then aged 20), called to the bar 6 June, 1834 (2nd son of William Grant Rose, Esq., of North Brixton, Surrey); born , 1808.

**Rose,** Sir William, K.C.B. 14 Oct., 1867, clerk of the parliaments since 1875, deputy clerk 1848-75, B.A., St. John's Coll., Camb., 1830, J.P. Suffolk, D.L. Bucks, a student of Lincoln's Inn 23 Nov., 1832 (then aged 24), called to the bar 30 April, 1839 (3rd son of Rt. Hon. Sir George Henry Rose, G.C.H., of Sandhills, Hants); born 19 July, 1808; married 15 March, 1856, Hon. Sophia Thellusson, 2nd dau. of John, 2nd Baron Rendlesham (see Foster's *Peerage*, B. STRATHNAIRN).

Leiston Old Abbey, Suffolk; House of Lords, S.W.; 30, Bruton Street, W.; Travellers' and White's Clubs.

**Rosenthal,** Lionel Henry, scholar Trin. Coll., Dublin, a student of the Middle Temple 19 Nov., 1875, called to the bar 25 June, 1879 (eldest son of John David Rosenthal, LL.D. Trin. Coll., Dublin, and of Dublin, solicitor); born , .

4, New Square, Lincoln's Inn, W.C.

**Rosher,** George Brenchley, M.A., Trin. Coll., Camb., 1879, a member of the South-eastern circuit, author of *A Treatise on the Law of Rating*, a student of Lincoln's Inn 17 Nov., 1875 (then aged 23), called to the bar 3 July, 1878 (only son of George Rosher, Esq., of Northfleet, Kent); born , 1852; married 14 Aug., 1879, Eleanor, eldest dau. of John Dudgeon, Esq., of Gravesend.

Crete Hall, Northfleet, Kent; 55, Bedford Gardens, Kensington, W.; 5, Essex Court, Temple, E.C.

**Rosher,** William Henry Burch, a member of the South-eastern circuit, a student of Lincoln's Inn 28 Oct., 1858 (then aged 24), called to the bar 6 June, 1861 (only son of William Rosher, of Northfleet, Kent, gent.); born , 1834; married 23 Aug., 1865, Henrietta, only dau. of Richard Griffith Welford, Esq., of Parkfields, near Coventry, judge of Warwickshire county court.

Late of 43, Temple Street, Birmingham.

**Rosier,** Richard Pearce, a student of Lincoln's Inn 29 May, 1847 (then aged 17), called to the bar 7 June, 1852 (only son of Daniel Rosier, Esq., late of Hemel Hempstead, Herts); born , 1830.

Hemel Hempstead.

**Ross,** Alexander Henry, M.P. Maidstone since 1880, M.A., Christ Church, Oxon, 1864, from Eton, late major West Kent militia, sometime member of Metropolitan Asylums Board, J.P. Middlesex, a student of the Inner Temple 17 Jan., 1851 (then aged 21), called to the bar 9 June, 1854 (2nd son of late Charles Ross, Esq.); born 21 Oct., 1829; married , 1859, Juliana, dau. of William Moseley, Esq., of Leaton Hall, co. Stafford, and has issue.

9, Upper Berkeley Street, W.; Carlton Club.

**Ross,** Edward Charles, a student of the Middle Temple 11 Feb., 1830, called to the bar 8 June, 1838 (eldest son of John Pemberton Ross, of the island of St. Vincent); born , .

St. Vincent, West Indies.

**Ross,** Edward Charles Russell, LL.B., Trin. Coll., Camb., 1865, visitor of lunatics since 1877, chairman of Lord Chancellor's Board of Lunacy 1874-7, a student of the Inner Temple 4 Nov., 1864 (then aged 23), called to the bar 30 April, 1869 (4th son of Horatio Ross, Esq., of Fernlee, Caterham, Surrey); born , 1841.

Ben Wyvis Forest, Ross-shire; 67, Eaton Place, S.W.

**Ross,** Frederick John Caunter, counsel at Penang, a student of the Middle Temple 1 Nov., 1867, called to the bar 1 May, 1871 (2nd son of John Ross, late of Penang, East Indies, surgeon, dec.); born , .

Pena

**Ross**, George Edward Aubert, practises before the High Court at Allahabad, a student of the Middle Temple 30 May, 1868, called to the bar 17 Nov., 1871 [4th son of (Hon.) Alexander Ross, a judge of High Court of Agra, North-west Provinces India]; born , ; married Nov., 1878, Mary Lomax, 2nd dau. of late William Sampson Hodgkinson, of Wookey Hole and Wells, Somerset, and has issue.
Allahabad, North-west Provinces India.

**Ross**, Hamilton, special pleader and conveyancer, a student of the Middle Temple 6 June, 1874, called to the bar 25 June, 1879 (5th son of Henry James Ross, of St. Kitts, and of the Middle Temple, bar.-at-law); born , .
St. Kitts, West Indies.

**Ross**, John, a student of Lincoln's Inn 2 Nov., 1831 (then aged 24), called to the bar 8 June, 1838 (4th son of William Ross, Esq., of London); born , 1807.
5, Furnival's Inn, E.C.

**Ross**, John Cameron, a student of the Inner Temple 7 Nov., 1860 (then aged 25), called to the bar 6 June, 1863 (2nd son of late William Ross, of Skeldon, British Guiana); born , 1835.
Skeldon, British Guiana.

**Ross-of-Bladensberg**, Robert Skeffington, M.A. Exeter Coll., Oxon, B.A. 1873, late capt. royal South Down militia, J.P., D.L., co. Down, a member of the Jesuit Society, a student of Lincoln's Inn 3 May, 1871 (then aged 24), called to the bar 30 April, 1875 (eldest son of David Ross-of-Bladensberg, Esq., of Rosstrevor, co. Down); born 26 Jan., 1847 (see Foster's *Peerage*, V. MASSEREENE).
Rosstrevor, co. Down.

**Rostron**, Simpson, a student of the Middle Temple 21 Jan., 1856, called to the bar 17 Nov., 1858 (only son of late Lawrence Rostron, Esq., of Edenfield, co. Lanc., formerly of Bowden, Cheshire); born 24 April, 1853; married 12 Sept., 1868, Christiana Jane, only dau. of late William Riley, Esq., of Outwoods, Warwickshire.
Beddington, Surrey; 1, Hare Court, Temple, E.C.

**Rotch**, William Dickason, B.A., Exeter Coll., Oxon, 1862, a student of the Inner Temple 22 Jan., 1862 (then aged 21), called to the bar 17 Nov., 1865 (only son of late Thomas Dickason Rotch, Esq., of Choisy, Guernsey); born , 1841; married 10 Oct., 1865, Florence Mary, 2nd dau. of late Rev. Claudius Sandys, chaplain E.I.C.S.
Equity Chambers, 9, Cook Street, Liverpool; 6, Crown Office Row, Temple, E.C.

**Rothwell**, Richard Rainshaw, M.A., Brasenose Coll., Oxon, 1835, J.P. Lancashire, created Marquis and Count de Rothwell by the King of Italy , 1860, a student of the Inner Temple 18 Nov., 1831 (then aged 23), called to the bar 29 Jan., 1847 (eldest son of Ralph Rothwell, Esq., late of Ribbleton House, co. Lanc., dec.); born , 1808; married , 1862, Martha Lydiard, widow of S. Wright, Esq.
Sharples Hall, Bolton-le-Moors; 45, Holland Road Kensington, W.

**Rotton**, John Francis, M.A., LL.B., legal adviser to Local Government Board 1883 assistant secretary 1876-83, legal assistant (medical department) 1871-6, member of council Univ. Coll., London, since 1869, vice-president of senate 1878-80 and since 1882, M.A. 1859, LL.B. 1858, a student of Lincoln's Inn 5 Nov., 1857 (then aged 20), certificate of honour Jan., 1860, called to the bar 6 June, 1860 (only son of Richard Rotton, of London); born , 1837.
Local Government Board, Whitehall, S.W.; 3, The Boltons, Brompton, S.W.

**Roughton**, Francis James, M.A. (fellow), Jesus Coll., Camb., 1849, B.A., St. John's Coll., 1846, a student of the Inner Temple 19 Feb., 1846 (then aged 23), called to the bar 17 Nov., 1852 (3rd son of William Roughton, Esq., of Kettering, Northamptonshire); born , 1823.
Kettering.

**Rouillard**, Francis Joachim John, practises before the supreme court of the Mauritius, a student of the Middle Temple 29 May, 1855, called to the bar 30 April, 1858 (eldest son of John Rouillard, Esq., of Mauritius); born , .
Mauritius.

**Rouillard**, Louis, entered at King's Coll., London, a student of Lincoln's Inn 11 Jan., 1856 (then aged 18), called to the bar 17 Nov., 1858 (2nd son of John Rouillard, of Port Louis, Mauritius); born , 1838.
Mauritius.

**Roumieu**, George Frederick, M.A., Jesus Coll., Camb., 1879, a member of the Western circuit, a student of Lincoln's Inn 26 Oct., 1874 (then aged 23), called to the bar 21 April, 1880 (2nd son of Charles Roumieu, of Farnham, Surrey, gent.); born , 1851.
Farnham, Surrey; 2, Elm Court, Temple, E.C.

**Roumieu**, Raymond Louis, a member of the South-eastern circuit, a student of the Middle Temple 14 April, 1874, called to the bar 17 Nov., 1877 (2nd son of Robert Louis Roumieu, of London, architect); born , .
5, Elm Court, Temple, E.C.

**Round**, Douglass, M.A., Trin. Coll., Camb., 1873, a student of Lincoln's Inn 19 April, 1869 (then aged 23), called to the bar 6 June, 1872 (3rd son of Rev. James Thomas Round, late of Colchester, dec.); born 29 March, 1846; married 18 Nov., 1875, his cousin, Cecilia, dau. of Edmund Barlow, Esq., late of Hasketon, Suffolk, and of Sigsworth, Yorks, dec. (see Foster's *Our Noble and Gentle Families*).
36, Rutland Gate, S.W; 9, Old Square, Lincoln's Inn, W.C.

**Round**, Edmund, M.A., Balliol Coll., Oxon, 1844, J.P. Essex, a member of the South-eastern circuit, a student of the Inner Temple 19 Jan., 1842 (then aged 21), called to the bar 31 Jan., 1845 (3rd son of John Round, Esq., M.P., late of Danbury Park, Essex, dec.); born 31 March, 1820; married 10 Oct., 1846, Louisa Caroline, dau. of Charles George Parker, Esq., of Springfield Place, Essex (see Foster's *Our Noble and Gentle Families*).

1, Harcourt Buildings, Temple, E.C

**Round**, James, M.P. East Essex since 1868, M.A., Christ Church, Oxon, 1872, from Eton, J.P., D.L. Essex, late major 4th batt. Essex regt., a student of the Inner Temple 18 Nov., 1864 (then aged 22), called to the bar 6 June, 1868 (eldest son of Rev. James Thomas Round, of Colchester, Essex, dec.); born 6 April, 1842; married 25 Aug., 1870, Sibylla Joanna, dau. of late Rev. Henry Freeland, rector of Hasketon, Suffolk, and has issue (see Foster's *Our Noble and Gentle Families*).

Birch, Colchester; The Elms, Acton, Middlesex; 31, De Vere Gardens, Kensington, W.; Carlton Club, S.W.

**Round**, Oliver Stephen, author of *A Treatise on the English Law of Domicile*, etc., a student of Lincoln's Inn 19 Dec., 1833 (then aged 20), called to the bar 29 Jan., 1839 (eldest son of Whinfield S. Round, of King's Beech Hill, Berks, and of Lincoln's Inn); born , 1813.

**Roundell**, Charles Savile, M.P. Grantham since 1880, M.A. (fellow), Merton Coll., Oxon, 1853, B.A., Balliol Coll., Oxon, 1850 (chancellor's prize for English essay), from Harrow, secretary to Jamaica commission 1865 and to Duke of Cleveland's inquiry commission for Oxford and Cambridge 1872, private secretary to lord lieutenant of Ireland (Earl Spencer) 1868, member of Friendly Societies Commission 1871, J.P., D.L. Sussex, a student of Lincoln's Inn 8 Nov., 1851 (then aged 24), called to the bar 6 June, 1857 (3rd son of Rev. Danson Richardson Roundell, of Gledstone, Yorks); born 19 July, 1827; married 10 May, 1873, Julia, eldest dau. of Wilbraham Tollemache, Esq., of Dorfold Hall, Cheshire (see Foster's *Peerage*, B. TOLLEMACHE).

Oeborne, Fernhurst, Haslemere; 16, Curzon Street, Mayfair, W.; Athenæum Club.

**Roupell**, Charles Morris, M.A., Trin. Coll., Camb., 1840, an official referee of the High Court since 1877, a student of Lincoln's Inn 11 Nov., 1836 (then aged 23), called to the bar 26 Jan., 1842 (6th son of George Boone Roupell, of London); born , 1813.

34, Sackville Street, W.; 3, Rolls Yard, Chancery Lane, W.C.

**Roupell**, John Harvey Torrens, B.A., Trin. Hall, Camb., 1867, a student of the Inner Temple 11 Nov., 1868 (then aged 23), called to the bar 17 Nov., 1871 (2nd son of Thomas Boone Roupell, of Loddon Court, Berks, late E.I.C.S.); born , 1845.

Loddon Court, Reading.

**Roupell**, John Stuart, D.C.L., LL.D., Trin. Hall, Camb., 1840, late fellow, D.L. Sussex, a student of the Middle Temple 20 Jan., 1831, called to the bar 21 Nov., 1834 (4th son of George Boone Roupell, Esq., of the Middle Temple); born , ; married , , Lilla Rosalie, only child of Anthony Sheppey Greene, of Malling Deanery, Kent.

3, Trinity Crescent, Folkestone; 114a, Cromwell Road, S.W.

**Roupell**, Robert Prioleau, Q.C., M.A., Trin. Coll., Camb., 1828, a student of Lincoln's Inn 12 June, 1817 (then aged 19), called to the bar 24 June, 1822, Q.C. 20 Jan. 1842, bencher 21 Jan., 1842, treasurer 1863 (2nd son of George Boone Roupell, of the Middle Temple, bar.-at-law); born , 1798.

I[3], Albany, W.

**Rouse**, Martin Luther, a member of the South-Eastern circuit, matric. Aberdeen Univ. matric. London Univ. 1882, a student of the Middle Temple 30 Oct., 1878, called to the bar 3 May, 1882 (5th son of Robert James Rouse, of London, colonial broker); born .

Sunnymead, Chislehurst; 4, Hare Court, Temple, E.C.

**Rouse**, Rolla, major late 2nd batt. 22nd (Suffolk) rifle volunteers, J.P., D.L. Suffolk, author of *Building Societies and Borrowers*, *The Practical Conveyancer*, *Copyhold Enfranchisement Manual*, *The Practical Man*, 16th edn., *Scientific and Practical Geometry*, *Drill Made Easy*, *Distance Gauge for Riflemen*, *British Infantry Drill as it may be*, *Turf Betting Simplified*, and editor of *Bateman's Law of Auctions*, etc., a student of the Middle Temple 3 Nov., 1836, called to the bar 8 Nov., 1839 (eldest surviving son of William Rouse, Esq., of Hasketon, Suffolk, dec.); born 19 Sept., 1805; married 9 Dec., 1830, Elizabeth Jane, dau. of Rev. Philip Meadows, rector of Great Bealings, Suffolk; she died 29 April, 1882 (see Foster's *Peerage*, E. MANVERS).

Fern Hill, Melton, Woodbridge, Suffolk; 122, Chancery Lane. W.C.

**Routh**, John Martin, undergrad. New Coll., Oxon, 1865, a member of the Oxford circuit, Royal Humane Society's medallist 4 Aug., 1870, author of *The Law of Artistic Copyright*, a student of the Inner Temple 11 Jan., 1869 (then aged 22), called to the bar 6 June, 1872 (eldest son of Rev. John William Routh, of Tylehurst, Berks); born 27 Dec., 1846.

4, Danes Inn, Strand, W.C., and 9, King's Bench Walk, Temple, E.C.

**Routledge**, Robert McKilliam, a member of the Northern circuit, matric. Aberdeen Univ., a student of Lincoln's Inn 2 Nov., 1876 (then aged 25), called to the bar 17 Nov., 1879 (6th son of William Routledge, of Aberdeen, manufacturer); born , 1851.

15, Carden Place, Aberdeen; 12, King's Bench Walk, Temple, E.C.

**Rowan**, Henry Bailey, B.A., Trin. Coll., Camb., 1868, Whewell Univ. scholar, H.M.'s inspector of schools since 1875, a student of Lincoln's Inn 24 Jan., 1868 (then aged 22), called to the bar 1 May, 1871 (3rd son of Frederick James Rowan, of Randeis, Denmark, C.E.); born , 1849.

Education Department, Whitehall S.W

**Rowatt,** Gavin, matric. Glasgow Univ., a student of the Inner Temple 26 Jan., 1878 (then aged 22), called to the bar 17 Nov., 1882 (3rd son of late Thomas Rowatt, of Edinburgh, merchant); born , 1856.
Edinburgh.

**Rowden,** Aldred William, undergrad. Balliol Coll., Oxon, a student of Lincoln's Inn 9 Nov., 1871 (then aged 22), called to the bar 6 June, 1874 (only son of Rev. George Croke Rowden, late of Weybridge, Surrey, dec.); born , 1849; married 8 Oct., 1884, Mabel Ellen, 2nd dau. of late Rev. Arthur John Empson, rector of Eydon, Northants.
Hartland House, Richmond, Surrey; 9, Stone Buildings, Lincoln's Inn, W.C.

**Rowden,** Francis, B.A. Wadham Coll., Oxon, a student of Lincoln's Inn 23 Jan., 1852 (then aged 23), called to the bar 17 Nov., 1854 (eldest son of Rev. Francis Rowden, of Cuxham, Oxon); born , 1829; married 4 Aug., 1857, Constantia Linda, eldest dau. of Capt. Bernard Yeoman, R.N.
Care of T. L. Yeoman, Esq., Northallerton.

**Rowdon,** Edward, D.L. co. Hereford, a student of Lincoln's Inn 21 Jan., 1871 (then aged 18), called to the bar 17 Nov., 1873 (eldest son of Edward Wetherall Rowdon, D.C.L., late registrar univ. of Oxford, dec.); born , 1853.
St. Giles', Oxford; St. Stephen's Club.

**Rowe,** Charles James, M.A., Trin. Coll., Camb., 1874, a member of the Northern circuit, a student of the Inner Temple 22 Nov., 1869 (then aged 21), called to the bar 7 June, 1873 (eldest son of Charles Rowe, Esq., of London); born , 1848; married 16 Nov., 1880, Anne, eldest dau. of George Gray, of Nareeb-Nareeb, Victoria, Australia.
Nareeb-Nareeb, Victoria.

**Rowlands,** William Bowen, Q.C., M.A. Jesus Coll., Oxon, a member of the South Wales circuit, J.P. co. Pembroke, a student of Gray's Inn 27 Oct., 1868, certificate of honour 1st class Mich., 1870, called to the bar 26 Jan., 1871, Q.C. 18 Jan., 1882, bencher 5 April, 1882 (eldest son of Thomas Rowlands, Esq., of Glenover, co. Pembroke); born , 1836.
Glenmare, Broad Haven, co. Pembroke; 33, Belsize Park, N.W.; 2, Mitre Court Buildings, Temple, E.C.

**Rowley,** James John Bate, a student of the Middle Temple 10 Jan., 1845, called to the bar 23 Nov., 1849 (2nd son of James Rowley, Esq., of Bristol); born ,

**Rowse,** Henry Jenkin, M.A., Sidney Sussex Coll., Camb., 1879, a student of the Inner Temple 20 May, 1875 (then aged 22), called to the bar 3 July, 1878 (only son of Henry Jenkin Rowse, Esq., of St. Columb, Cornwall); born , 1853; married 11 Oct., 1881, Louie, younger dau. of Henry M. Sparnham, Esq., of the Warren, Forest Hill.
St. Columb, Cornwall.

**Rowsell,** Francis William, C.B. 1879, C.M.G. 1880, British commissioner of ceded Daira lands, Egypt, since 1878, director of naval contracts admiralty 1873-8, entered admiralty 1855, a commissioner for inquiry relating to courts of justice 1873-4, to Government of Malta 1877-8, to post office supplies, and to London workhouse contracts, a student of the Middle Temple 15 Oct., 1859, called to the bar 11 June, 1862 (4th son of Samuel William Rowsell, of London); born , 1838; married 17 Nov., 1866, Harriette Emily, 2nd dau. of late William James Lancaster, Esq., of London.
Cairo; Devonshire Club.

**Rowton,** Lord (Montagu William Lowry-Corry), C.B., of Rowton Castle, Salop, so created 6 May, 1880, B.A., Trin. Coll., Camb., 1861, from Harrow, private secretary to Earl of Beaconsfield 1866-8, 1874-80, acting secretary Congress of Berlin 1878, D.L. Salop, C.B. 28 July, 1878, a student of Lincoln's Inn 21 Nov., 1860 (then aged 22), called to the bar 6 June, 1863 (2nd son of Rt. Hon. Henry Thomas Lowry-Corry, M.P.); born 8 Oct., 1838 (see Foster's *Peerage*).
Rowton Castle, Shrewsbury; 31, Hill Street, W.

**Roxburgh,** His Honour Judge Sir Francis, judge of county courts (circuit No. 33) since 1 July, 1881, recorder of Aldeburgh (Suffolk) since 1878, J.P. Suffolk, knighted 7 Dec., 1882, a student of the Middle Temple 29 Oct., 1842, called to the bar 7 Nov., 1845, admitted a barrister of Lincoln's Inn *ad eundem* 4 March, 1851, but with precedence of 12 June, 1849, Q.C. 15 Dec., 1866, bencher of the Middle Temple 30 Jan., 1867, treasurer 1882 (eldest son of Francis O. Roxburgh, Esq., of Haddington, N.B.); born , 1820; married 25 Dec., 1847, Mary, 2nd dau. of Rev. Henry Walker, of Great Bromley Hall, Essex; she died Dec., 1876.
The Beach House, Aldeburgh, Suffolk; 53, Westbourne Terrace, Hyde Park, W.

**Roxburgh,** Francis, jun., B.A. 1873, LL.M. 1876, late scholar and law prizeman Trin. Hall, Camb. (from Harrow), author of *The Law and Practice under the Bankruptcy Act and Rules* 1883, *The Bankruptcy Act* 1883 *in the Form of an Alphabetical Index: and Marriage, its Legal Effect on Property*, 1879, a student of the Middle Temple 13 June, 1870, called to the bar 7 June, 1873 (only son of Sir Francis Roxburgh, Q.C., of the Middle Temple and of Lincoln's Inn); born , .
6, Pump Court, Temple, E.C.; Oxford and Cambridge Club, S.W.

**Róy,** Peary Lall, undergrad. Downing Coll., Camb., practises before the High Court at Calcutta, a student of the Inner Temple 10 Jan., 1877 (then aged 20), called to the bar 21 April, 1880 (3rd son of Raj Chunder Róy, of Lacotia House, Barisal, Bakurgunge, zemindar); born , 1857.
Calcutta.

**Róy,** Rakhal Chandra, a student of the Inner Temple 10 Nov., 1870 (then aged 29), called to the bar 7 June, 1873 (eldest son of Bunkobehary Róy, of Rushna Zilla, Hooghly); born , 1841.
Calcutta.

**Roy,** Robert, undergrad. Downing Coll., Camb., a member of the Oxford circuit, a student of the Middle Temple 15 Jan., 1876, called to the bar 29 June, 1881 (only son of Rev. Robert Roy, of Sidney Sussex Coll., Camb.); born , .
New University Club, S.W.

**Royds,** Edmund Albert Nuttall, a member of the Northern circuit, capt. 1st royal Lancashire militia since 1872, J.P. Lancashire, matric. Trin. Coll., Camb., from Eton, a student of the Middle Temple 30 April, 1868, called to the bar 26 Jan., 1871 (2nd son of Albert Hudson Royds, Esq., of Crown East Court, co. Worcester); born , 1845; married 16 April, 1873, Augusta Eliza, eldest dau. of Augustus Henry Lemorines, Esq., of Stonehouse, co. Lanc., and has issue.
Brownhill, near Rochdale; Junior Carlton Club, S.W.

**Royle,** Charles, counsel at Alexandria, a member of British auxiliary commission for Egyptian judicial reforms 1881, paymaster royal navy 1862-3, entered service 1854, a student of Lincoln's Inn 27 April, 1863 (then aged 24), exhibitions July, 1864, and Mich., 1865, called to the bar 17 Nov., 1865 (4th son of William Royle, Esq., of Lymington, Hants); born 24 Dec., 1838.
Alexandria, Egypt.

**Royle,** George, a member of the bar of Alexandria since 1872, served in the navy during late Crimean war, at capture of Peiho forts Aug., 1860, served in naval brigade during capture and occupation of Pekin, etc., Chinese war medal, resigned commission 1863, having passed for navigating lieutenant; English Channel pilot, certificate 6 Oct., 1863, master mariner, merchant service certificate 25 Jan., 1864, a student of Lincoln's Inn 20 Nov., 1867 (then aged 25), called to the bar 17 Nov., 1870 (5th son of William Royle, of Lymington, Hants, gent.); born 8 July, 1841; married 19 Nov., 1878, Fanny Jane Longueville, dau. of Thomas Snow, Esq., M.A., of the Inner Temple, bar.-at-law.
Port Said, Egypt.

**De Rozario,** Peter Alexander, a student of the Middle Temple 22 April, 1881, called to the bar 17 Nov., 1884 (eldest son of Jacob John de Rozario, of Madras C.S., retired); born , .
44, Ainger Road, Primrose Hill, N.W.

**Rubie,** John Fonthill, B.A., New Coll., Oxon, 1880, associate King's Coll., London, a member of the Western circuit, a student of the Inner Temple 6 April, 1880 (then aged 23), common law scholarship July, 1882, called to the bar 26 Jan., 1883 (eldest son of John Parsons Rubie, Esq., of West Cowes, Isle of Wight); born 20 April, 1856.
8, King's Bench Walk, Temple, E.C.

**Rücker,** George Frederick, M.A. Brasenose Coll., Oxon, B.A. 1878, a member of the Midland circuit, a student of the Middle Temple 25 Oct., 1876, called to the bar 17 Nov., 1879 (younger son of John Anthony Rücker, of Blackheath, Kent, gent.); born , .
1, Essex Court, Temple, E.C.

**Rudall,** Arthur Reginald, a student of the Middle Temple 10 June, 1865, called to the bar 30 April, 1868 (2nd son of William Rudall, of London, bar.-at-law); born .
4, Stone Buildings, Lincoln's Inn, W.C.

**Rudd,** John Bartholomew, M.A., St. John's Coll., Camb., 1838, J.P. Yorks North Riding, hon. major 1st northern division royal artillery since 1881, capt. 1863–81, a student of the Middle Temple 15 Nov., 1834, called to the bar 27 May, 1842 (only son of Thomas Rudd, Esq., of Marton-in-Cleveland, Yorks, dec.); born , 1813.
Tollesby Hall, Middlesborough.

**Rudra,** Akhoy Coomar, practises before the High Court at Calcutta, Lahore, and Bombay, etc., a student of the Middle Temple 5 June, 1874, called to the bar 13 June, 1877 (eldest son of Bance Madhieb Rudra, of Calcutta, Bengal, merchant); born , 1855.
Calcutta.

**Ruegg,** Alfred Henry, author of *Student's Auxilium to the Institutes of Justinian*, of *A Treatise upon the Employers' Liability Act*, a student of the Middle Temple 2 Nov., 1874, called to the bar 13 June, 1877 (2nd son of Edward James Ruegg, of Saxham House, Stroud, co. Glouc.); born , .
The Grange, Woodchester, co. Gloucester; 3, Essex Court, Temple, E.C.

**Rumsey,** Almaric, B.A. St. Mary Hall, Oxon (1st class mathematics), from Rugby, professor of Indian jurisprudence at King's Coll., London, since 1879, assistant solicitor to H.M.'s customs May, 1868, to April, 1875, member of joint Board of Examiners Inns of Court 1877-81, author of *The Law of Mohammedan Inheritance*, *A Chart of Hindu Family Inheritance*, and *A Treatise on the Judicature Acts*, a student of Lincoln's Inn 24 Jan., 1854 (then aged 29), called to the bar 17 Nov., 1857 (2nd son of Lacy Rumsey, Esq., clerk in H.M.'s treasury); born 31 Dec., 1825; married 11 Jan., 1872, Caroline Montagu, dau. of Thomas John Pittar, Esq., of H.M.'s customs (see Foster's *Peerage*, D. MARLBOROUGH).
105, Endlesham Road, Balham, S.W.; 10, Old Square, Lincoln's Inn, W.C.

**Rushton,** Edward, B.A., Jesus Coll., Camb., 1846, a member of the Northern circuit, a student of the Inner Temple 30 Oct., 1843 (then aged 23), called to the bar 8 June, 1849 (eldest son of Edward Rushton, of the Inner Temple, bar.-at-law); born , 1820.
1, Mitre Court Buildings, Temple, E.C.

**Rushton,** Edward, a student of the Middle Temple 23 Jan., 1882, called to the bar 17 Nov., 1884 (youngest son of William Rushton, of Calcutta, publisher); born .
23, Fountain Road, Stoke Newington, N.

**Rushton,** William Lowes, a member of the Northern circuit, a student of Gray's Inn 28 Jan., 1861, called to the bar 26 Jan., 1865 (youngest son of Edward Rushton, late of Liverpool, bar.-at-law, dec.); born , ; married 19 Nov., 1878, Sophy Mary, only dau. of Rear-Admiral Frederick William Gough, R.N., C.B. (see Foster's *Baronetage*, ASTLEY).
Care of 100, Lorne Terrace, Liverpool.

**Rushworth,** Herbert, equity draftsman and conveyancer, a student of the Middle Temple 24 Jan., 1876, called to the bar 18 Nov., 1878 (eldest son of late Edmund Rushworth, of London); born , .

2, Furnival's Inn, or 4, Brick Court, Temple, E.C.

**Russell,** Cecil Henry, M.A., Trin. Coll., Camb., 1854, major (Inns of Court) rifle volunteers, a student of Lincoln's Inn 14 Jan., 1853 (then aged 19), called to the bar 26 Jan., 1856, bencher Feb., 1885 (only son of late George Lake Russell, of Lincoln's Inn, bar.-at-law, county court judge); born 15 April, 1833; married 18 Jan., 1859, his cousin, Katharine, 5th dau. of Henry Porter, Esq., of Winslade, Devon, and has issue (see Foster's *Baronetage*).

62, Lowndes Square, S.W.; 21, Old Buildings, Lincoln's Inn, W.C.

**Russell,** Charles Alfred, LL.B. London Univ. 1880, B.A. 1874, and a member of Convocation, a member of the Northern circuit, a student of Gray's Inn 30 Oct., 1875, Holt scholar 1876, 1st class studentship 1877, called to the bar 3 July, 1878 (2nd son of His Honour John Archibald Russell, Q.C., county court judge, bencher of Gray's Inn); born 12 April, 1855; married 26 Aug., 1882, Amy Mary, 4th dau. of J. S. Westmacott, Esq., of Clapham.

30, Gayton Road, Hampstead, N.W.; 2, Harcourt Buildings, Temple, E.C.

**Russell,** Charles (Arthur), Q.C., M.P. Dundalk since 1880, matric. Trin. Coll., Dublin, held briefs in *Fitzgerald v. Dr. Northcote, Robertson v. Labouchere, Lambri Pacha v. Labouchere*, and *Regina v. Gates*, a student of Lincoln's Inn 6 Nov., 1856 (then aged 23), first honour certificate 1st class, called to the bar 26 Jan., 1859, Q.C. 8 Feb., 1872, bencher 8 May, 1872 (eldest son of Arthur Russell, Esq., late of Seafield House, co. Down, dec.); born Nov., 1833; married Aug., 1858, Ellen, eldest dau. of J. S. Mulholland, Esq., M.D., of Belfast.

86, Harley Street, W.; 3, Brick Court, Temple, E.C.

**Russell,** Charles Barrett, recorder of South Molton 1885, a member of the Western circuit, a revising barrister, admiralty counsel at Portsmouth, counsel to the Mint at Winchester, a student of Lincoln's Inn 11 April, 1848 (then aged 25), called to the bar 24 April, 1851 (eldest son of late Charles Reid Russell, of Cherington Lodge, Hants, major 11th hussars); born , 1823; married 6 Aug., 1857, Caroline, youngest dau. of Rev. Henry Hubbard, rector of Cheriton.

Goldsmith's Buildings, Temple, E.C.

**Watts-Russell,** Edward, B.A., Christ Church, Oxon, 1867, a student of Lincoln's Inn 17 Oct., 1867 (then aged 22), called to the bar 10 June, 1870 (youngest son of Jesse Watts-Russell, Esq., of Ilam Hall, co. Staff., J.P.); born , 1845; married 28 Dec., 1867, Margaret Alice, 2nd dau. of Anthony O'Reilly, Esq., of Baltrasna, co. Meath, and has issue.

19, Eaton Square, S.W.

**Russell,** Francis, M.A., Trin. Coll., Camb., 1842, from Charterhouse, recorder of Tenterden since 1859, clerk of the peace for Kent since 1865, author of *A Treatise on Arbitrations and Awards*, a member of the South-eastern circuit, a student of the Inner Temple 17 April, 1838 (then aged 22), called to the bar 30 April, 1841 (eldest son of Rev. John Russell, D.D., rector of St. Botolph, Bishopsgate, London); born , 1816; married 29 Aug., 1850, Jessy Anne, 2nd dau. of Lt.-Col. John Keightley, of Picchill Hall, co. Denbigh, late 35th foot.

Red House, Wateringbury, Kent; 5, Paper Buildings Temple, E.C.

**Russell,** Frank, undergrad. Trin. Coll., Camb., a student of Lincoln's Inn 13 April, 1870 (then aged 20), called to the bar 27 Jan., 1873 (only son of Joseph Russell, of Blackheath, Kent, gent.); born 6 Feb., 1850.

Vanbrugh Fields, Blackheath, S.E.

**Russell,** Sir George, Bart., recorder of Wokingham since 1862, judge of county courts (circuit No. 19) 1866-74, of circuit No. 49 1874 to Feb., 1884, D.L. Berks, M.A. Exeter Coll., Oxon, from Eton, a student of Lincoln's Inn 5 Nov., 1850 (then aged 22), called to the bar 17 Nov., 1853 (2nd son of Sir Henry Russell, Bart., of Swallowfield, Berks); born 23 Aug., 1828; married 5 March, 1867, Constance Charlotte Eliza, eldest dau. of late Lord Arthur Lennox, and has issue (see Foster's *Baronetage*).

Swallowfield Park, Reading; 19, Clifton Crescent, Folkestone; 1, New Court, Temple, E.C.; Carlton Club, S.W.

**Russell,** Herbert, B.A. Keble Coll., Oxon, a member of the South-eastern circuit, joint editor of *Russell on Arbitration*, a student of the Inner Temple 21 May, 1878 (then aged 25), called to the bar 11 May, 1881 (2nd son of Francis Russell, of the Inner Temple, bar.-at-law); born 17 Oct., 1852; unmarried.

3, Elm Court, Temple, E.C.

**Russell,** James, treasurer and registrar-general Hong Kong, LL.B. Queen's Univ., Ireland (gold medallist), 1874, M.A. 1873, entered Colonial Office 1865, coroner Hong Kong 1874-9, acting puisne judge 1878-9, several times acting attorney-general, treasurer and police magistrate 1879- , a student of Lincoln's Inn 28 May, 1872 (then aged 29), called to the bar 30 April, 1874 (3rd son of John Russell, of Broughshane, co. Antrim, merchant); born , 1843.

Hong Kong.

**Russell,** James Cholmeley, B.A. Magdalen Coll., Oxon, an examiner of High Court of Justice since Feb., 1884, a student of Lincoln's Inn 18 Nov., 1862, called to the bar 18 Nov., 1867 (eldest son of James Russell, Esq., late of the Inner Temple, dec.); born , .

86, Queen's Gate, S.W.; 23, Old Buildings, Lincoln's Inn, W.C.

**Russell** (His Honour Judge), John Archibald, Q.C., LL.B. (hon.) Glasgow Univ. 1851, B.A. 1835, judge of county courts (circuit No. 8) since 1869, J.P. Lancashire, member of Council of Legal Education, member of Incorporated Council of Law Reporting, an examiner to Inns of Court 186–, a life governor of Univ. Coll., London, professor of English law at that univ. 1864-9, solicitor-general co.

palatine of Durham 1862-9, recorder of Bolton 1865-9, author of treatises *On the Law of Contracts* and *On Mercantile Agency*, a student of Gray's Inn 2 Nov., 1838, called to the bar 17 Nov., 1841, Q.C. 22 Feb., 1868, bencher 15 April, 1868, treasurer 1874 (3rd son of James Russell, Esq., of Rutherglen, near Glasgow); born 25 Nov., 1816; married 15 Sept., 1846, Martha, younger dau. of late Thomas Holme Bower, Esq., of Hale, Cheshire; she died 13 March, 1884.

8, Mecklenburgh Square, W.C.; 2, Harcourt Buildings, Temple, E.C.; Union Club (Manchester).

**Russell,** John Thomas Norreys, B.A., Trin. Coll., Camb., 1865, a member of the South-eastern circuit, J.P. co. Leic., a student of the Inner Temple 10 Nov., 1865 (then aged 23), called to the bar 17 Nov., 1868 (eldest son of Francis William Russell, Esq., M.P.); born , 1842.

The Limes, Melton Mowbray; 43, Westbourne Terrace, W.; 3, Paper Buildings, Temple, E.C.

**Russell,** Louis Pitman, B.A., Trin. Coll., Oxon, 1872, a student of the Middle Temple 28 Oct., 1871, called to the bar 26 Jan., 1875 (3rd son of John Alexander Russell, Esq., of London); born , .

32, Pembridge Gardens, W.; Bombay.

**Russell,** Robert, registrar in chancery and clerk of the patents Jamaica 1848, LL.B. London Univ. 1839, a student of Gray's Inn 15 April, 1837, went to the Middle Temple 9 Nov., 1838, where he was called to the bar 24 April, 1840 (2nd son of Alexander Robert Russell, Esq., of Jamaica); born .

Spanish Town, Jamaica.

**Russell,** Robert Bruce, B.A., S.C.L. Magdalen Coll., Oxon, an examiner in the High Court of Justice since 1884, a student of the Inner Temple 13 Jan., 1868 (then aged 23), called to the bar 17 Nov., 1871 (2nd son of late James Russell, Q.C.); born , 1845.

6, Crown Office Row, Temple, E.C.

**Russell,** Thomas Henry, LL.B., Trin. Coll., Camb., 1880, a student of the Inner Temple 19 Oct., 1878 (then aged 21), called to the bar 26 Jan., 1882 (eldest son of Thomas Russell, Esq., C.M.G., of London); born , 1857.

59, Eaton Square, S.W.

**Russell,** William Howard, LL.D., Trin. Coll., Dublin, 1856, D.L. Tower Hamlets, contested Chelsea 1869, joined the *Times* 1843, special correspondent during the Crimean war (was present at the battles of the Alma, Balaclava, and Inkerman, and witnessed the assaults on Sebastopol), also during the Indian mutiny, war medal with Lucknow clasp, founder and editor of the *Army and Navy Gazette*, war correspondent during the great American war and with the German army in the Franco-Prussian war, present at the battle of Sedan and at the siege and fall of Paris, officer of various foreign orders, ensign 1st Middlesex militia 1854, formerly lieut. London Irish volunteers, author of *Letters from the Crimea*, *My Diary in India*, *My Diary North and South*, *My Diary in the East*, *My Diary in the Last Great War*, *Rifle Volunteers: how to use them*, *Adventures of Doctor Brady*, a student of the Middle Temple 2 May, 1846, called to the bar 7 June, 1850 (eldest son of John Frederic Johnstone Russell, Esq., of Dublin); born at Lilyvale, co. Dublin, 28 March, 1822; married 1st, 26 Sept., 1846, Mary, 2nd dau. of Peter Burrowes, of Warren Lodge, co. Dublin, chief commissioner insolvent court Dublin, she died , ; he married 2ndly, 18 Feb., 1884, Antoinette Mathilde Alexandrine Pie, eldest dau. of Count Alexandre Malvezzi.

91, Victoria Street, Westminster, S.W.

**Rutherfoord,** Thomas, B.A., Trin. Coll., Dublin, 1834, a student of the Inner Temple 22 Jan., 1835 (then aged 21), called to the bar 26 Jan., 1838 (2nd son of John Rutherfoord, of Dublin, gent.); born , 1814.

(? 11, Campden Hill Gardens, W.)

**Rutherford,** John, LL.B. London Univ. 1884, a student of the Middle Temple 20 April, 1880, called to the bar 26 Jan., 1884 (3rd son of William Rutherford, of Liverpool); born , .

Great Crosby, Liverpool.

**Rutherford,** William, M.A. Edinburgh Univ., a member of the South-eastern circuit, a student of the Middle Temple 14 Nov., 1870, called to the bar 17 Nov., 1873 (eldest son of Walter Rutherford, late of Edinburgh, merchant, dec.); born , ; married 30 Oct., 1877, Jane Hopkirk, elder dau. of Robert Younger, Esq.

17, Elsham Road, Kensington, W.; 3, Plowden Buildings, Temple, E.C.

**Rutherfurd,** Henry, a member of the Midland circuit, a student of the Middle Temple 2 June, 1852, called to the bar 6 June, 1855 (eldest son of Thomas Rutherfurd, Esq., of Farmington, Roxburgh, N.B.); born 19 Jan., 1831; married 18 Aug., 1868, Mary Wilhelmina, eldest dau. of Rev. George Edward Bruxner, rector of Thurlaston, co. Leic., and has issue.

Farmington, Roxburgh, N.B.; Tovil House, Ealing, W.; 2, Harcourt Buildings, Temple, E.C.

**Rutson,** Albert Osliff, M.A. Univ. Coll., Oxon (scholar), B.A. (1st class in classics) 1859, fellow Magdalen Coll., Oxon, 1860, a member of the Metropolitan asylums board, private secretary to Lord Aberdare when home secretary 1868-73, contested Northallerton 1880, J.P. Yorkshire, N.R., a student of Lincoln's Inn 23 Nov., 1859 (then aged 22), called to the bar 30 April, 1864 (3rd son of William Rutson, Esq., of Newby Wiske, Yorks); born 2 Dec., 1836 (see Foster's *Yorkshire Collection*).

7, Half Moon Street, W.

**De Rutzen,** Albert, B.A., Trin. Coll., Camb., 1852, police magistrate at Marylebone since 1876, stipendiary magistrate at Merthyr Tydfil 18 -76, J.P. co. Pembroke, J.P., deputy chairman quarter sessions Glamorgan, a student of the Inner Temple 30 April, 1852 (then aged 21), called to the bar 30 April, 1857 (3rd son of Charles S., Baron de Rutzen, of Slebeck Hall, co. Pembroke); born , 1831.

8, Savile Row, W.; 93, St. George's Square, S.W., University Club, S.W.

**De Rutzen**, Rudolph William Henry Erard, B.A., Trin. Coll., Camb.. 1853, a member of the North-eastern circuit, a student of the Inner Temple 6 Nov., 1861 (then aged 32), called to the bar 6 June, 1864 (2nd son of Charles S., Baron de Rutzen, of Slebeck Park, co. Pembroke); born , 1829.
4, Essex Court, Temple, E.C.

**Ryalls**, Charles Wager, LL.D. London Univ. 1868 and a member of Convocation, LL.B., Trin. Hall, Camb., 1864 (pensioner), holder of law studentship 1867-70, hon. secretary Law Amendment Society 1873-7, a student of the Middle Temple 29 April, 1862, called to the bar 11 June, 1867 (eldest son of John Ryalls, of Sheffield, attorney-at-law); born 9 July, 1839; married 29 Aug., 1881, Sophia, dau. of late James Grieves, Esq., of Haverstock Hill, N.W.; she died 22 Jan., 1883.
2, Notting Hill Square, Campden Hill, W.; 3, Brick Court, Temple, E.C.

**Ryan**, Daniel Bishopp, a student of the Middle Temple 6 Nov., 1840, called to the bar 21 Nov., 1845 (only son of Daniel Frederic Ryan, Esq., of Calais, France); born ,
Calais, France.

**Ryan**, Dominick Daly, matric. Queen's Coll., Galway, a student of the Inner Temple 5 Nov., 1851 (then aged 20), certificate of honour Nov., 1857, called to the bar 17 Nov., 1858 (2nd son of Thomas Robert Ryan, Esq., of Galway); born , 1831.
Galway.

**Ryan**, Patrick, assistant political secretary Bombay, a student of the Inner Temple 4 Nov., 1871 (then aged 39), called to the bar 7 June, 1873 (2nd son of George Ryan, Esq., of Limerick); born , 1832.
Bombay.

**Ryde**, Walter Cranley, B.A. Christ Church, Oxon, a student of the Inner Temple 28 Oct., 1878 (then aged 22), called to the bar 26 Jan., 1882 (3rd son of Edward Ryde, of London, land surveyor); born , 1856.
7 King's Bench Walk, or 1, Brick Court, Temple, E.C.

**Ryder**, Granville Richard, M.A. Christ Church, Oxon, a member of the Oxford circuit, M.P. Salisbury 1874-80, a student of the Inner Temple 13 Jan., 1857 (then aged 23), called to the bar 17 Nov., 1859 (2nd son of Hon. Granville Dudley Ryder, of Westbrook, Herts); born 22 Sept., 1833; married 19 March, 1864, Sybilla Sophia, dau. of late Rt. Hon. Sir Robert Grant, G.C.H., governor of Bombay, and niece of Charles, 1st Baron Glenelg (see Foster's *Peerage*, E. HARROWBY).
60, Ennismore Gardens, S.W.; Carlton and St. Stephen's Clubs.

**Ryder**, Richard Calthorpe Whitmore, M.A., Wadham Coll., Oxon, 1850, B.A. 1844, fellow, a student of Lincoln's Inn 27 May, 1844 (then aged 22), went to the Inner Temple 19 April, 1848, where he was called to the bar 5 May, 1848 (9th son of late Rt. Rev. and Hon. Henry Ryder, bishop of Lichfield and Coventry, dec.); born 22 July, 1822 (see Foster's *Peerage*, E. HARROWBY).

**Ryder**, Thomas Dudley, registrar of the diocese of Manchester, a student of Gray's Inn 10 Jan., 1853, called to the bar 17 Nov., 1856 (6th son of Rt. Rev. Henry Ryder, D.D., late bishop of Lichfield, dec.); born 17 April, 1815 (see Foster's *Peerage*, E. HARROWBY).
7, St. James' Square, Manchester.

**Ryland**, Lorence Ralph, a student of Lincoln's Inn 4 Nov., 1878 (then aged 18), called to the bar 17 Nov., 1881 (3rd son of Henry Skipper Ryland, of Lincoln's Inn Fields, solicitor); born , 1860.
10, New Court, Care Street, or 11, Old Square, Lincoln's Inn, W.C.

**Rylands**, John Paul, F.S.A. author of *The Holcroft Family*, editor of *Lancashire Inquisitiones Post-mortem*, *Lancashire and Cheshire Funeral Certificates*, *Visitations of Cheshire*, *Visitation of Dorset* 1623, etc., a student of the Middle Temple 30 Jan., 1882, called to the bar 26 Jan., 1885 (elder son of Thomas Glazebrook Rylands, of Highfields, Thelwall, Cheshire); born 10 March, 1846; married 30 March, 1882, Mary Isabel, 2nd dau. of Nicholas Smith Glazebrook, Esq., of Hayman's Green, West Derby, and has issue (see Foster's *Lancashire Collection*).
25, Stanley Gardens, Belsize Park, N.W.

# S

**Sabhapathi** (see Venkatachelliah).

**Sadler,** Isaac Thomas, a student of the Inner Temple 22 Jan., 1879 (then aged 27), called to the bar 26 Jan., 1884 (son of Humphrey Sadler, of Brighton, gent.); born , 1852; married and has issue.
The Grange, Silvermere, Cobham; 2, Middle Temple Lane, E.C.

**Safford,** Frank, clerk in home department 1869-71, member of social science association, a student of the Middle Temple 30 Jan., 1869, called to the bar 26 Jan., 1872 (3rd son of late John Burham Safford, of Longcroft, Herts, gent.); born 11 June, 1849.
Parkshot House, Richmond, S.W.; 5, Essex Court, Temple, E.C.

**Saint,** John James Heath, B.A., Christ Church, Oxon, 1850, from Eton, recorder of Leicester July, 1884, and of Newark 1870-84, counsel to the Mint at Warwickshire sessions 1870, and revising barrister on Midland circuit 1873, assistant revising barrister 1870-1, author of *Saint's Registration Cases*, a student of the Inner Temple 24 April, 1851 (then aged 23), called to the bar 1 May, 1854 (eldest son of Rev. John James Saint, of Groombridge Place, Kent); born 27 Jan., 1828; married 2 Feb., 1871, Sarah, youngest dau. of late Andrew Lynch French, Esq., of Lynch's Estates, St. Kitts, West Indies and has issue.
20, Stanford Road, Kensington, W.; 9, King's Bench Walk, Temple, E.C.; Devonshire Club, S.W.

**Didier-St. Amand,** Ernest, junior district magistrate Mauritius since 1881, acting substitute procureur and advocate-general 1879-81, assumed the additional surname of St. Amand, a student of the Middle Temple 14 Feb., 1861, called to the bar 26 Jan., 1864 (eldest son of Charles Didier, of Port Louis, Mauritius, surgeon); born , .
Port Louis, Mauritius.

**St. Aubyn,** Edward, hon. col. 3rd batt. Duke of Cornwall's light infantry 1884, major 2nd volunteer batt. the Devonshire regt. since 1869, B.A., Trin. Coll., Camb., 1858, from Eton, J.P. Devon and Cornwall, a student of Lincoln's Inn 28 June, 1859 (then aged 22), called to the bar 30 April, 1863 (3rd son of Sir Edward St. Aubyn, Bart., of Lincoln's Inn, bar.-at-law, dec.); born 8 March, 1836; married 1st, 19 April, 1866, Edith, dau. of Admiral the Hon. Keith Stewart, C.B.; she died 25 April, 1875; he married 2ndly, 25 Oct., 1879, Eugenia Susannah, widow of George Henry Fitzroy, Esq., 2nd dau. of David Barclay Chapman, Esq., of Downshire House, Surrey, and has issue (see Foster's *Baronetage*).
Manor Lodge, Stoke Damerel, Devonport; 5, Lowndes Street, S.W.; Brooks', St. James', and Oxford & Cambridge Clubs.

**St. Aubyn,** Geoffrey Peter, special pleader, a student of the Middle Temple 11 June, 1877, called to the bar 21 April, 1880 (2nd son of Geoffrey St. Aubyn, of the chancery and audit office, London); born , .
19, Bessborough Street, S.W.; Lamb Buildings, Temple, E.C.

**Molesworth-St. Aubyn,** Walter Mapleton, M.P. Helston since 1880, M.A., Christ Church, Oxon, 1864, from Harrow, a student of Lincoln's Inn 15 April, 1858 (then aged 19), called to the bar 6 June, 1863 (3rd son of Rev. Hender Molesworth-St. Aubyn, of Clowance, Camborne, Cornwall); born 18 Oct., 1838; married , , Annie, younger dau. of George Coles, Esq., of Southsea (see Foster's *Baronetage*, MOLESWORTH).
7, Philbeach Gardens, South Kensington, S.W.; 1, Brick Court, Temple, E.C.; Carlton and St. Stephen's Clubs.

**St. John,** Edward William, B.A., Christ Church, Oxon, 1837, a student of the Inner Temple 30 April, 1838 (then aged 23), called to the bar 11 June, 1841 (only son of Rev. Edward St. John, of Ashe Park, Hants); born , 1815.
Ashe Park, Overton, Hants.

**Sale,** Stephen George, M.A. London Univ. 1874, practises before the High Court at Calcutta, a student of the Middle Temple 18 April, 1873, called to the bar 26 Jan., 1876 (eldest son of Rev. John Sale, of Barisol Backergump, India); born , ; married 2 Dec., 1884, Margaretta Annie, dau. of E. Lewis, Esq., J.P., of Maindee Hall, co. Mon.
Calcutta.

**De Salis,** Cecil Fane, B.A., Christ Church, Oxon, 1880, a member of the Oxford circuit, a student of the Inner Temple 24 Nov., 1877 (then aged 20), called to the bar 11 May, 1881 (2nd son of Rev. Henry Jerome Augustine Fane de Salis, of Portnall Park, Surrey); born , 1857.
Portnall Park, Staines; 13, Old Square, Lincoln's Inn, W.C.

**De Salis,** William Andrew Fane, M.A., Oriel Coll., Oxon, 1835, J.P. Middlesex and Wilts, revising barrister North Northamptonshire and Peterborough 1839-40, and for North Nottinghamshire, Nottingham, and East Retford in 1841, a student of the Inner Temple 13 May, 1830 (then aged 17), called to the bar 29 Jan., 1836 (2nd son of Jerome, Count de Salis, of Harlington, Middlesex); born 27 Oct., 1812; married 7 March, 1859, Emily Harriette, eldest dau. and heir of late J. T. Mayne, Esq., of Teffont Manor, Wilts.
Dawley Court, Uxbridge; Teffont Manor, Salisbury; Athenæum and Travellers' Clubs.

**Salisbury,** Enoch Robert Gibbon, M.P. Chester 1857-9, J.P. Cheshire, practises at the parliamentary bar, went the North Wales circuit, a student of the Inner Temple 7 Jan., 1850 (then aged 30), called to the bar 17 Nov., 1852 (eldest son of Joseph Salisbury, of Bagillt, Flints); born 7 Nov., 1819; married 28 June, 1842, Sarah, youngest dau. of late Rev. Arthur Jones, D.D.; she died 2 March, 1879, leaving a son and 5 daus.

Glan-Aber, Saltney, near Chester; 13a, Great George Street, Westminster, S.W.; Reform Club, S.W.

**Salmon,** Henry Thomas, capt. 4th batt. Northamptonshire regt. since 1874, M.A., Magdalen Coll., Oxon, 1860, J.P., D.L. co. Gloucester, J.P. Northants, a student of Lincoln's Inn 15 Nov., 1858 (then aged 22), called to the bar 27 Jan., 1862 (eldest son of Thomas Stokes Salmon, Esq., of Sonning, Berks); born , 1836; married , 1862, Gertrude Rose, only dau. of Rev. J. Harwood Harrison, of Bugbrooke, Northants, and has issue.

Tockington, R.S.O., Almondsbury, Gloucester; Reform Club, S.W.

**Salomons,** Sir David Lionel, Bart., M.A., Caius Coll., Camb., 1877, B.A. (honours natural science) 1874, J.P. Middlesex, Westminster, and Sussex, high sheriff Kent 1880, J.P., D.L., a student of the Middle Temple 29 Dec., 1871, called to the bar 17 Nov., 1874 (2nd son of Levy Salomons, Esq., of London, dec.); born 28 June, 1851; married 20 July, 1882, Laura, younger dau. of Baron de Stern, and has issue (see Foster's *Baronetage*).

Broomhill, Tunbridge Wells; Pall Mall and Grafton Clubs.

**Salomons,** Julian Emanuel (Q.C. of New South Wales), altered the spelling of his name, a student of Gray's Inn 14 Oct., 1858, called to the bar 26 Jan., 1861 (only son of Emanuel Solomons, late of Birmingham, co. Warwick, merchant, dec.); born , ; married 17 Dec., 1862, Louisa, 4th dau. of Maurice Salomons, of Lower Edmonton.

Sydney, New South Wales.

**Salt,** Shirley Harris, M.A., Trin. Coll., Camb., 1883, a student of the Inner Temple 14 Jan., 1879 (then aged 21), called to the bar 3 May, 1882 (only son of Sir William Henry Salt, Bart., of Maplewell, co. Leicester, J.P.); born 4 May, 1857; married 9 Sept., 1880, Charlotte Jane, only dau. of Very Rev. John Cotter MacDonnell, rector of Misterton, co. Leicester, canon of Peterboro', sometime Dean of Cashel (see Foster's *Baronetage*).

73, Queensborough Terrace, W.; 11, New Square, Lincoln's Inn, W.C.

**Salter,** Arthur Clavell, B.A., London Univ. 1880 and a member of Convocation, a student of the Middle Temple 5 Nov., 1880, (1st class scholar common law), called to the bar 26 Jan., 1885 (eldest son of Henry Hyde Salter, F.R.S., of London, physician); born 30 Oct., 1859.

5, Burlington Road, W.

**Salter,** William Henry Gurney, matric. London Univ. 1854 from Amersham Grammar School, the shorthand writer to the houses of parliament since 1872, assistant 1863-72, a student of Lincoln's Inn 12 Nov., 1868 (then aged 30), called to the bar 26 Jan., 1874 (eldest son of Rev. William Augustus Salter, of Leamington); born 13 Dec., 1837; married 22 Sept., 1870, Jane, dau. of F. Reyner, Esq., of Thornfield Hall, Ashton-under-Lyne.

40, Ladbroke Road, W.; 26 Abingdon Street, Westminster, S.W.

**Salting,** William Severin, M.A., Queen's Coll., Oxon, 1863, B.A. Univ. of Sydney, New South Wales, went the South-eastern circuit, a student of Lincoln's Inn 16 Nov., 1858 (then aged 21), called to the bar 17 Nov., 1863 (2nd son of Severin Kanute Salting, of Silverlands, Surrey, formerly of Sydney, New South Wales, merchant); born 18 Jan., 1837; married 15 Sept., 1871, Millicent Emily, only dau. of Ven. Robert William Browne, LL.D., archdeacon of Bath and canon of Wells, and has a dau. (see Foster's *Our Noble and Gentle Families*).

103, Piccadilly, W.

**Salusbury,** Frederic Hamilton, M.A., Trin. Coll., Camb., 1882, LL.B., B.A. 1879, a member of the Oxford circuit, a student of Lincoln's Inn 6 June, 1877 (then aged 21), called to the bar 11 May, 1881 (2nd son of Rev. George Augustus Salusbury, rector of Westbury, Salop); born 15 April, 1856.

Westbury, Shrewsbury; 1, Temple Gardens, E.C.

**De Sampayo,** Thomas Edward, LL.B., Clare Coll., Camb., 1881, a student of the Middle Temple 4 July, 1879, called to the bar 11 May, 1881 (2nd son of Gabriel de Sampayo, of Ceylon, mudalujar); born .

Colombo, Ceylon.

**Sampson,** Francis Robert Winn (Capt.), a member of the Western circuit, undergrad. Trin. Coll., Camb., a student of the Middle Temple 12 Nov., 1875, called to the bar 21 April, 1880 (2nd son of George Sampson, Esq., of London); born , .

8, Linden Gardens, W.; 2, Plowden Buildings, Temple, E.C.

**Sampson,** James, a student of the Middle Temple 14 June, 1832, called to the bar 26 Jan., 1838 (7th son of Rev. Thomas Sampson, of Petersham, Surrey); born .

Paris.

**Sampson,** Samuel Arthur, LL.B., Trin. Coll., Camb., 1873, a student of Lincoln's Inn 19 Dec., 1871 (then aged 21), called to the bar 26 Jan., 1875 (only son of Samuel Sampson, of Hendon, Middlesex, and of Lincoln's Inn, bar.-at-law); born , 1850; married 12 April, 1882, Nina, 3rd dau. of Frederick S. Hull, of Liverpool, and has issue.

13, Norfolk Street, Hyde Park, W.

**Samson,** Louis, B.A. Christ Church, Oxon, a student of the Middle Temple 25 May, 1863, called to the bar 30 April, 1868 (eldest son of Louis Samson, Esq., of London, dec.); born 25 Oct., 1842; married 27 June, 1865, Frances Anne, dau. of Admiral John Lort Stokes, of Scotchwell, Pembrokeshire.

39, Leinster Gardens, Hyde Park, W.

**Samuell,** Charles Simpson, a member of the Northern circuit, a student of the Inner Temple 28 May, 1859 (then aged 35), called to the bar 30 April, 1862 (2nd son of Simpson Samuell, of Liverpool, dec.); born , 1824.
53, North John Street, Liverpool.

**Samuells,** Charles Archibald, joint magistrate and deputy collector Bengal, a student of the Middle Temple 24 Jan., 1865, called to the bar 30 April, 1869 (4th son of late Edward Alexander Samuells, C.B., B.C.S., dec.); born ,
Burdwan, Bengal.

**Samuelson,** James, founder and sometime editor of *The Popular Science Review* and of *The Quarterly Journal of Science*, author of *Roumania Past and Present, The History of Drink*, etc., a member of the Northern circuit, a student of the Middle Temple 18 April, 1867, called to the bar 26 Jan., 1870 (son of late Samuel Henry Samuelson, of Kingston-upon-Hull, merchant); born 20 Jan., 1829; married 13 Oct., 1853, Fanny, only dau. of Rev. W. Worsley, of Gainsborough.
Grosvenor Road, Birkenhead; 22, Fenwick Street, Liverpool.

**Sandars,** Charles Lionel, practises at Alexandria, a student of the Inner Temple 7 Jan., 1878 (then aged 18), called to the bar 17 Nov., 1880 (2nd son of Thomas Collett Sandars, bar.-at-law); born , 1860.
Alexandria; 46, Cleveland Square, London, W.

**Sandars,** John Satterfield, M.A., D.C.L., Magdalen Coll., Oxon, a member of the Midland circuit, joint author of *Law of Land Drainage*, a student of Lincoln's Inn 14 Nov., 1873 (then aged 20), called to the bar 26 Jan., 1877 (only son of Charles Sandars, late of Mackworth, co. Derby, gent., dec.); born 15 Jan., 1853.
2, Dr. Johnson's Buildings, Temple, E.C.; St. Stephen's and Oxford & Cambridge Clubs.

**Sandars,** Samuel, M.A., Trin. Coll., Camb., 1863, from Harrow, J.P. Bucks 1884, author of *Architectural History of St. Mary's, Cambridge* 1869, etc., a student of the Inner Temple 8 July, 1859 (then aged 22), called to the bar 30 April, 1863 (only son of George Sandars, Esq., M.P., late of Chesterford Park, Essex, dec.); born 25 April, 1837; married 6 July, 1863, Elizabeth Maria, eldest dau. of late Francis William Russell, Esq., M.P.
The Grove, Chalfont St. Giles, Bucks; 7, De Vere Gardens, W.; Oxford and Cambridge Club.

**Sandars,** Thomas Collett, B.A., Balliol Coll., Oxon, 1848, professor of constitutional law and legal history Inns of Court 186—73, editor of *Institutes of Justinian*, 6th edn., a student of Lincoln's Inn 4 Aug., 1848 (then aged 23), called to the bar 14 Nov., 1851 (eldest son of Samuel Sandars, Esq., of Lockers, Hemel Hempstead); born , 1825; married 25 March, 1851, Margaret, 2nd dau. of late William Hanmer, Esq., of Bodnod Hall, Denbighshire, bar.-at-law; she died 1873, leaving issue (see Foster's *Baronetage*, HANMER).
45, Cleveland Square, W.

**Sandbach,** Samuel, M.A., Univ. Coll., Oxon, 1883, a student of the Inner Temple 3 April, 1879 (then aged 22), called to the bar 25 June, 1884 (eldest son of Henry Robertson Sandbach, Esq., of Hafodunos, co. Denbigh); born 16 Sept., 1856.
Hafodunos, Abergele, co. Denbigh.

**Sandbach,** Samuel Henry, M.A., Univ. Coll., Oxon, 1873, from Eton, a member of the Northern circuit, J.P. Cheshire and Salop, a student of the Inner Temple 15 April, 1867 (then aged 21), called to the bar 27 Jan., 1873 (eldest son of Samuel Sandbach, Esq., of Handley, Cheshire); born , 1846.
Broxton Old Hall, Chester; Junior Carlton Club.

**Sandberg,** Samuel Louis Graham, B.A. Trin. Coll., Dublin, a member of the Northern circuit, author of *The Industries of Lancashire, The Shipmaster's Legal Handbook*, a student of the Inner Temple 9 June, 1871 (then aged 19), called to the bar 30 April, 1874 (2nd son of Rev. Paul Louis Sandberg, vicar of St. John's, Birkenhead, Cheshire); born , 1852.
Northreps, Cromer.

**Sanders,** Arthur, B.A., Balliol Coll., Oxon, 1847, a member of the Western circuit, a student of the Inner Temple 9 Nov., 1848 (then aged 23), called to the bar 30 April, 1853 (only son of Samuel Sanders, Esq., of Fernhill, Isle of Wight); born 13 July, 1825; married 5 June, 1866, Isabella, dau. of late John Synge, Esq., of Glanmore Castle, co. Wicklow, and has issue (see Foster's *Baronetage*, SYNGE).
21, Elvaston Place, South Kensington, S.W.

**Sanders,** Richard, a student of the Middle Temple 8 Jan., 1864, called to the bar 30 April, 1867 (only son of Richard White Sanders, of Islington, Middlesex, gent., dec.); born , 1826.
Heale House, Littleham, Bideford.

**Burdon-Sanderson,** Richard, M.A., Trin. Coll., Camb., 1880, J.P. Northumberland, a student of the Inner Temple 3 Nov., 1871 (then aged 19), called to the bar 10 May, 1876 (eldest son of Richard Burdon-Sanderson, of Otterburne Dene, Northumberland); born 1 Dec., 1851.
Otterburne Dene, Newcastle-on-Tyne; Büdle House, Belford, Northumberland; 1, Brick Court, Temple, E.C.

**Cobden-Sanderson,** Thomas James, M.A. (fellow), Clare Coll., Camb., 1869, a member of the Northern circuit, assumed the additional surname of Cobden, a student o the Inner Temple 17 Feb., 1868 (then aged 27), called to the bar 26 Jan., 1871 (only son of James Sanderson, Esq., of London); born , 1841; married 5 Aug., 1882, Anne, dau. of late Richard Cobden, M.P., of Dunford, Midhurst.
3, Paper Buildings, Temple, E.C.

**Collis-Sandes,** Falkner Sandes, B.A. Trin. Coll., Dublin, assumed the additional surname of Sandes by royal licence 1879 under the will of his maternal uncle Maurice F. Sandes, a student of the Middle Temple 13 Nov., 1865, called to the bar 26 Jan., 1869 (6th son of Stephen Edward Collis, Esq., J.P., of Tieraclea, co. Kerry); born 15 Oct., 1844; married 31 Oct., 1882, Louisa, 4th dau. of Col. James Young, R.A., and has issue (see Foster's *Our Noble and Gentle Families*).
4, Lexham Gardens, Cromwell Road, S.W.

**Sandford,** Humphrey, M.A., St. John's Coll., Camb., 1837, J.P. Salop and Shrewsbury, a student of the Middle Temple 22 Oct., 1834, called to the bar 24 Nov., 1837 (eldest son of Rev. Humphrey Sandford, of Shrewsbury); born 27 Oct., 1811; married 16 Sept., 1852, Anne Taylor, 5th dau. of Joseph Armitage, Esq., of Milnsbridge House, Yorks, D.L., and has issue.
The Isle, Shrewsbury.

**Sandford,** John Douglas, M.A. Trin. Coll., Oxon, B.A. 1855, late chief judge in Mysore, India, a student of the Inner Temple 6 Nov., 1868 (then aged 36), called to the bar 10 June, 1870 (4th son of Ven. John Sandford, archdeacon of Coventry); born 3 Aug., 1832; married 23 July, 1861, Jane Georgiana, dau. of late Rev. Henry Coddington, vicar of Ware, Herts.
16, Onslow Gardens, S.W.

**Sands,** Warren Hastings, M.A., B.C.L. Lincoln Coll., Oxon, B.A. 1875, a member of the North-eastern circuit, a student of the Inner Temple 28 Jan., 1873 (then aged 19), called to the bar 17 Nov., 1877 (eldest son of William John Sands, of Edinburgh, writer to the signet); born , 1854; married 15 Aug., 1881, Juanita Franzistea, younger dau. of Theodore Praeger, of Mount Vernon, Philadelphia.
59b, Abbey Road, N.W.; 1, Temple Gardens, E.C.

**Sandwith,** John Hartley, major royal marines 1882, deputy assistant adjutant and quartermaster-general Egypt 1882, a student of Lincoln's Inn 23 Dec., 1875 (then aged 29), called to the bar 21 April, 1880 (eldest son of Col. John William Fleming Sandwith); born 15 Sept., 1846.
Stonehouse Barracks, Plymouth; Junior United Service Club, S.W.

**Sandys,** Richard Hill, M.A., Trin. Coll., Camb., 1826, a student of Lincoln's Inn 4 June, 1823 (then aged 21), called to the bar 21 Nov., 1826 (4th son of Hannibal Sandys, of Crane Court, Fleet Street, gent.); born , 1802.
Late of 89, Chancery Lane, W.C.

**Sanger,** William Edward, comptroller of the Lancashire chancery, a student of Lincoln's Inn 13 Nov., 1869 (then aged 20), called to the bar 30 April, 1873 (eldest son of Rev. Joseph Tanner Sanger, of Ryde, Isle of Wight); born 19 July, 1849.
Duchy of Lancaster Office, Lancaster Place, Strand, W.C.

**Sanjáná,** Shapurji Kavasji, a student of the Inner Temple 17 June, 1881 (then aged 32), lecture prize in Roman law, jurisprudence, and private international law Dec., 1882, called to the bar 7 May, 1884 (3rd son of Kavasji Burjorji Sanjáná, of Bombay); born 1849.
Bombay.

**Sanjo,** Jiju, a student of the Inner Temple 16 May, 1876 (then aged 23), called to the bar 17 Nov., 1880 (eldest son of Sanetomi Sanjo, first minister in Japan); born , 1853.
Tokio, Japan.

**Sankey,** Herbert Stuart, B.A., Christ Church, Oxon, 1877, from Marlborough college, recorder of Fordwich since 1880, a member of the South-eastern circuit, a student of the Inner Temple 2 May, 1874 (then aged 19), called to the bar 3 July, 1878 (eldest son of Herbert Tritton Sankey, of Canterbury, solicitor); born 4 May, 1854; married 6 Aug., 1884, Josephine, only child of Hon. George Annesley, of Newcastle, co. Down (see Foster's *Peerage*, E. ANNESLEY).
22, Harcourt Terrace, S.W.; 4, King's Bench Walk, Temple, E.C.

**De Saram,** Walter Morgan, undergrad. Lincoln Coll., Oxon, practises before the supreme court of Ceylon, a student of the Inner Temple 13 May, 1876 (then aged 20), called to the bar 17 Nov., 1879 (5th son of Frederick John de Saram, of Colombo, Ceylon); born 1856.
Colombo, Ceylon.

**Sargant,** Charles Henry, M.A. New Coll., Oxon, B.A. 1879, a student of Lincoln's Inn 17 May, 1879 (then aged 23), called to the bar 3 May, 1882 (2nd son of Henry Sargant, late of Lincoln's Inn, bar.-at-law, dec.); born 1856.
7, Stone Buildings, Lincoln's Inn, W.C., or 10, New Court, Carey Street, W.C.

**Sargeaunt,** John Barneby, M.A., St. John's Coll., Camb., 1849, a member of the Midland circuit, a student of the Inner Temple 29 Jan., 1846 (then aged 22), called to the bar 22 Nov., 1850 (eldest son of Rev. John Sargeaunt); born , 1824; married 7 Aug., 1855, Elizabeth, only dau. of late Rev. William Drake, of Northampton.
5, Pump Court, Temple, E.C.

**Sargent,** Sir Charles, chief justice Bombay since 1882, member of supreme council of justice 1858-60 and chief justice Ionian Islands 1860-6, a justice of the supreme court of Bombay 1866-82, knighted 26 Oct., 1860, M.A., Trin. Coll., Camb., 1846, fifth wrangler 1843, matric. London Univ. 1838, a student of Lincoln's Inn 12 March, 1843 (then aged 21), called to the bar 21 Nov., 1848 (2nd son of William Sargent, Esq., of Putney Heath, Surrey); born , 1821; married 19 Oct., 1854, Geraldine Harriet, youngest dau. of late John Unwin, Esq., of the treasury.
Bombay; 44, Onslow Square, S.W.; Athenæum Club, S.W.

**Sarkies,** Martin John, undergrad. Caius Coll., Camb., a student of the Inner Temple 1 July, 1876 (then aged 20), called to the bar 17 Nov., 1882 (youngest son of John Carapiet Sarkies, of Dacca, Bengal, zemindar, dec.); born , 1856.
1, Pump Court, Temple, E.C.

**Saunders,** Arthur, a student of Gray's Inn 9 May, 1828, called to the bar 18 Nov., 1835 (only son of John Saunders, Esq., of Currans, Castle Island, co. Kerry); born , .

3, Oseney Crescent, S.W.; Currans, Castle Island, co. Kerry.

**Saunders,** Frederick Thomas, a student of Lincoln's Inn 7 June, 1873 (then aged 20), called to the bar 25 April, 1877 (eldest son of Thomas Bush Saunders, of the Priory, Bradford, Wilts, and of Lincoln's Inn, bar.-at-law); born , 1853.

The Priory, Bradford-on-Avon, Wilts.

**Saunders,** Herbert Clifford, Q.C., M.A. Christ Church, Oxon, B.A. 1856, a member of the Western circuit and of the parliamentary bar, a student of Lincoln's Inn 28 May, 1856 (then aged 21), called to the bar 30 April, 1859, admitted a barrister of the Middle Temple *ad eundem* 17 June, 1871, Q.C. 21 March, 1881, bencher of the Middle Temple 2 May, 1884 (3rd son of late Charles Alexander Saunders, Esq., of London); born , 1835.

1, Bolton Gardens, S.W.; 3, Essex Court, Temple, E.C.

**Saunders,** Oliver Augustus, B.A. (wrangler), Trin. Coll., Camb., 1866, from the Charterhouse, equity lecturer to the Inner Temple since 1878, a student of the Inner Temple 30 April, 1866(th en aged 21), called to the bar 30 April, 1869 (eldest son of Very Rev. Augustus Page Saunders, D.D., late dean of Peterborough, Northants, dec.); born ,'1845.

36, Regent's Park Road, N.W.; 3, Stone Buildings, Lincoln's Inn, W.C.; Oxford and Cambridge Club, S.W.

**Saunders,** Reginald Cautley, special pleader and parliamentary draftsman, a student of the Middle Temple 21 April, 1879, called to the bar 3 May, 1882 (eldest son of Reginald Floyer Saunders, late a judge in India); born , .

3, Essex Court, Temple, E.C.

**Saunders,** Reginald Floyér, Bengal C.S. 1851-82, a student of Lincoln's Inn 13 Nov., 1863 (then aged 32), called to the bar 17 Nov., 1865 (2nd son of Charles Alexander Saunders, Esq., of London); born , 1831.

3, Essex Court, Temple, E.C.

**Saunders,** Thomas Bush, M.A., Wadham Coll., Oxon, 1831, J.P. Wilts, a student of Lincoln's Inn 21 June, 1828 (then aged 20), called to the bar 22 Nov., 1831 (only son of Thomas Hosier Saunders, Esq., of Bradford, Wilts); born , 1808; married , 1849, Maria Albers, only dau. of late Frederick Hoffham Pedder, Esq., of London, and has issue.

The Priory, Bradford-on-Avon, Wilts; Oxford and Cambridge Club.

**Saunders,** Thomas William, magistrate at Thames police court since 1878, recorder of Bath 1860-78, sometime a revising barrister and a municipal election inquiry commissioner, author of *Metropolitan Police Court Jottings*, *The Practice of Magistrates' Courts*, *The Public Health Act* 1865, *The Municipal Corporation Act* 1882, *County Police Law*, *Militia Law*, *Municipal Registration and Elections*, etc., a student of the Middle Temple 16 April, 1832, called to the bar 9 June, 1837 (2nd son of Samuel E. Saunders, of Bath, Somerset, gent.); born , ; married 16 Aug., 1854, Frances Gregory, dau. of William Galpine, Esq., of Newport, Isle of Wight.

Brockwell Park, Herne Hill, S.E.; 1, Elm Court, Temple, E.C.

**Saunders,** William Edgar, educated at Bath College, a member of the South-eastern circuit, a student of the Middle Temple 30 Oct., 1875, common law scholarship 1878, called to the bar 27 Jan., 1879 (eldest son of Thomas William Saunders, of the Middle Temple, bar.-at-law, magistrate Thames police court); born 22 Sept., 1856.

Brockwell Park, Herne Hill, S.E.; 1, Elm Court, Temple, E.C.

**Saurin,** Ernest Sutton, B.A., Brasenose Coll., Oxon, 1879, a student of the Middle Temple 12 Nov., 1877, called to the bar 17 Nov., 1883 (2nd son of Mark Anthony Saurin, of Orielton, Pembroke, bar.-at-law); born , .

Orielton, Pembroke.

**Saurin,** William Granville, B.A., Trin. Coll., Camb., 1852, a student of the Inner Temple 22 April, 1852 (then aged 22), called to the bar 26 Jan., 1855 (eldest son of late Rear-Admiral Edward Saurin); born , 1830; married 2 Aug., 1865, Nadine Nicolaievna, youngest dau. of M. de Smirnoff, privy councillor and senator of the Emperor of Russia.

Care of 37, Prince's Gate, S.W.

**De Sausmarez,** Havilland Walter, B.A., Trin. Coll., Camb., 1884, from Westminster School, a student of the Inner Temple 1 Nov., 1881 (then aged 20), called to the bar 17 Nov., 1884 (2nd son of late Rev. Havilland de Sausmarez, rector of St. Peter's, Northampton, dec.); born 30 May, 1861 (see Foster's *Peerage*, B. DE SAUSMAREZ).

15, Beaumont Street, Marylebone.

**Savary,** Dabzell Tauzia, M.A., Trin. Coll., Camb., 1876, a member of the Oxford circuit, a student of the Inner Temple 31 Oct., 1873 (then aged 22), called to the bar 15 May, 1878 (2nd surviving son of late Lt.-Col. William Tauzia Savary, of Ilfracombe); born , 1851; married 9 Aug., 1882, Beatrice, eldest dau. of late George Rae, of Liverpool, solicitor.

3, Dr. Johnson's Buildings, Temple, E.C.

**Savill,** John, a student of the Middle Temple 15 Jan., 1849, called to the bar 30 April, 1853 (eldest son of Samuel Webb Savill, Esq., of Bocking, Essex); born ,

Boleyn's, Bocking, near Braintree.

**Sawyer,** Edmund, a student of the Middle Temple 11 Jan., 1837, called to the bar 31 Jan., 1840 (2nd son of Charles Sawyer, Esq., of Heywood, Berks); born , 1816.

Maidenhead.

**Sawyer,** Robert, B.A., Merton Coll., Oxon, 1844, a revising barrister on Oxford circuit, a student of the Middle Temple 7 Nov., 1844, called to the bar 14 Jan., 1848 (4th son of Charles Sawyer, Esq., of Heywood, Berks); born , 1822.
Maidenhead.

**Saxon,** Arthur Llewelyn, B.A., Worcester Coll., Oxon, 1880, a student of the Inner Temple 25 June, 1879 (then aged 23), called to the bar 21 June, 1882 (2nd son of late George Saxon, of Kingston, Surrey); born , 1856.
1, Crown Office Row, Temple, E.C.

**Saxton,** Edward Somes, B.A., St. John's Coll., Camb., 1870, a student of Lincoln's Inn 22 Jan., 1868 (then aged 19), called to the bar 30 April, 1872 (eldest son of Edward Saxton, of Sydenham Hill, Kent, solicitor); born , 1849; married 25 April, 1878, Evelyn Meigh, 2nd dau. of William Peek, Esq., of Sydenham Hill.
19, Old Square, Lincoln's Inn, W.C.

**Sayer,** Charles Lane, LL.B., Trin. Hall, Camb., 1869, law studentship 1870-3, a student of Lincoln's Inn 21 Jan., 1869 (then aged 23), called to the bar 26 Jan., 1872 (4th surviving son of Rev. Edward Lane Sayer, late of Thames Ditton, Surrey, dec.); born 19 Oct., 1845.
4, Grove Crescent, Kingston-on-Thames; 61, Carey Street, W.C.

**Sayer,** John, M.A., Trin. Coll., Oxon, 1850, from Rugby, J.P. Kent, a student of Lincoln's Inn 23 Jan., 1847 (aged 24), called to the bar 29 Jan., 1850 (only son of Rev. John Sayer, late vicar of Arlingham, co. Gloucester); born 21 Jan., 1823; married 13 Sept., 1849, Charlotte Sibella, dau. of Rev. William Crawley, of Flaxley, co. Gloucester, and has issue (see Foster's *Baronetage*, CRAWLEY-BOEVEY).
Pett Place, Charing, Kent; Slowwe, Arlingham, co. Gloucester.

**Sayer,** John, jun., M.A. Christ Church, Oxon, B.A. 1873, a student of Lincoln's Inn 4 May, 1872 (then aged 21), called to the bar 17 Nov., 1875 (eldest son of John Sayer, of Arlingham, co. Gloucester, and of Lincoln's Inn, bar.-at-law); born 3 July, 1850.
10, Old Square, Lincoln's Inn, W.C.; Oxford and Cambridge Club.

**Sayers,** Ernest Alma, B.A., Balliol Coll., Oxon, 1878, matric. London Univ. 1873, a student of the Inner Temple 11 Jan., 1877 (then aged 21), called to the bar 17 Nov., 1879 (only son of Ernest Sayers, Esq., of London, formerly royal horse guards); born 26 Nov., 1856.
9, Charles Street, Grosvenor Square, W.; 1, Crown Office Row, Temple, E.C.

**Sayers,** James Brydges, M.A Queen's Univ., Ireland, scholar Queen's Coll., Belfast, a student of the Middle Temple 2 July, 1878, called to the bar 26 Jan., 1884 (eldest son of Rev. Johnston Brydges Sayers, LL.D., garrison chaplain Fort St. George, Madras); born 2 Dec., 1856; unmarried.
2, Middle Temple Lane, E.C.

**Sayles,** Lewis Charles, assistant secretary to H.M.'s commissioners for Exhibition 1851, a student of Lincoln's Inn 3 Nov., 1869 (then aged 26), called to the bar 30 April, 1874 (2nd son of Frederick Alban Sayles, of Lincoln, gent.); born 2 Oct., 1842.
12, Old Square, Lincoln's Inn, W.C.

**Scafe,** Charles Harington, major royal marines 1883, instructor of gunnery, a student of the Inner Temple 19 Jan., 1878 (then aged 33), called to the bar 17 Nov., 1880 (younger son of late Capt. William Scafe, Madras native infantry); born 14 July, 1844.
Forton Barracks, Gosport.

**Scaife,** John Harper, matric. London Univ. 1880, of H.M.'s office of woods, forests, and land revenues since 1876, a student of the Middle Temple 1 Nov., 1880, called to the bar 7 May, 1884 (eldest son of John Scaife, of London, gent.); born 16 Sept., 1854; married 30 July, 1879, Marie Elizabeth, only dau. of late John Greenwood, of Settle, gent.
Bolderwood, Hendon N.W.

**Scarbrough,** John Impey, capt. 3rd batt. the Devonshire regt. since 1880, J.P. Devon, matric. Queen's Coll., Oxon, a student of Lincoln's Inn 18 April, 1873 (then aged 26), called to the bar 25 April, 1877 (eldest son of John Latoysonere Scarbrough, Esq., of Colyford, Devon); born , 1847; married , 1879, Mary Helen, elder dau. of Rev. Richard Robert Chope, M.A., and has issue.
Coly House, Colyford, Axminster, Devon.

**Scarlett,** Harry, LL.B., Trin. Coll., Camb., 1879, a student of the Inner Temple 14 April, 1877 (then aged 19), called to the bar 11 May, 1881 (5th son of James Williams Scarlett, Esq., of Downland, Uckfield, Sussex); born 20 Aug., 1857 (see Foster's *Peerage*, B. ABINGER).
Downland, Uckfield, Sussex.

**Scarlett,** James, formerly practised as a solicitor, a student of Lincoln's Inn 27 April, 1882 (then aged 34), called to the bar 18 April, 1883 (eldest son of James Scarlett, of London, dec.); born , 1848.
The Park, East Molesey, Surrey; Woodberry Down, Stoke Newington; 4, Essex Court, Temple, E.C.

**Scarlett,** James Williams, B.A., Trin. Coll., Camb., 1836, from Eton, J.P. Herts, a student of the Inner Temple 19 April, 1834 (then aged 22), called to the bar 14 June, 1838 (only surviving son of late Sir William Anglin Scarlett, chief justice Jamaica); born 20 Feb., 1812; married 14 Sept., 1837, Anne Rhodes Williams, dau. of late James Brown, Esq., of Harehills Grove, Yorks; she died 25 Dec., 1868, leaving issue (see Foster's *Peerage*, B. ABINGER).
Downland House, Uckfield; Achamore House, Island of Gigha, N.B.

**Sceales,** Andrew Downing, in civil service, a student of the Middle Temple 23 Nov., 1878, called to the bar 29 June, 1881 (eldest son of Capt. Jaffray Sceales, nautical assessor Board of Trade); born , .
2, Paper Buildings, Temple, E.C.

**Schalch,** Vernon Rudolf, a student of the Inner Temple 6 June, 1868 (then aged 20), called to the bar 30 April, 1875 (2nd son of Edward Vernon Schalch, Esq., bar.-at-law, dec.); born , 1848.
Haileybury.

**Scharlieb,** William Mason, presidency magistrate Madras, a student of the Middle Temple 19 Oct., 1863, called to the bar 17 Nov., 1865 (only son of Charles Scharlieb, of Madras); born , .
Madras.

**Schloss,** David Frederick, M.A. Corpus Christi Coll., Oxon, B.A. 1874, a student of Lincoln's Inn 11 Oct., 1870 (then aged 20), called to the bar 7 June, 1875 (eldest son of Sigismund Schloss, of Manchester, merchant); born , 1850.
8, Queen Anne's Gate, Westminster, S.W.

**Schneider,** John Henry Augustus, B.A., Trin. Coll., Camb., 1866, a student of the Inner Temple 21 Nov., 1865 (then aged 22), called to the bar 26 Jan., 1869 (eldest son of Henry William Schneider, Esq., of Conishead Priory, co. Lanc.); born , 1843.
67, Eaton Square, S.W.

**Scholfield,** Robert Stanley, M.A., Trin. Coll., Camb., 1866, from Eton, J.P. Yorkshire East Riding, a student of Lincoln's Inn 7 Nov., 1863 (then aged 22), called to the bar 6 June, 1866 (eldest son of Edward Scholfield, of Doncaster, M.D.); born 14 Dec., 1840; married 21 Dec., 1875, Ada Elizabeth, eldest dau. of Rev. Thomas Bradley Paget, vicar of Welton and canon of York, and has issue.
Sand Hall, Howden, Yorks; Junior Carlton Club.

**Schomberg,** Reginald Brodrick, B.A., New Coll., Oxon, 1871, a student of Lincoln's Inn 28 Dec., 1871 (then aged 22), called to the bar 17 Nov., 1875 (4th son of Joseph Trigge Schomberg, of Seend, Wilts, Q.C., and of Lincoln's Inn); born , 1849.
61, Carey Street, W.C.

**Schooles,** Henry Rawlins Pipon, attorney-general of British Honduras since 1880, acting chief justice 1881-2, admitted to the bar of the Leeward Islands May, 1873, represented Sandypoint in St. Kitts Legislative Assembly 1874-6, 1877, etc., senior elective member for St. Kitts, in federal council of Leeward Islands 1879-80, a student of the Middle Temple 28 May, 1870, called to the bar 27 Jan., 1873 (eldest son of Henry James Schooles, of Hythe, Kent, M.D.); born , .
St. John's, Antigua.

**Schreiner,** William Philip, B.A., LL.B., Downing Coll., Camb., 1882, fellow 1884, first in 1st class law tripos 1881, chancellor's medallist for legal studies, matric. London Univ. 1879 from South African Coll., a student of the Inner Temple 21 Jan., 1879 (then aged 21), studentship Hilary, 1881, common law scholarship July, 1881, called to the bar 3 May, 1882 (youngest surviving son of Rev. Gottlieb Schreiner, late of Balfour, Fort Beaufort, Cape Colony); born , 1858.
Downing College, Cambridge.

**Schröder,** Edward, a student of the Middle Temple 3 Jan., 1831, called to the bar 8 May, 1840 (2nd son of Herman Schröder, of Hackney, Middlesex, gent.); born , .

**Sclater,** Philip Lutley, M.A. (fellow 1853-62), Corpus Christi Coll., Oxon, 1851, from Winchester Coll., F.R.S., Ph.D. Bonn, 1860, secretary to the Zoological Society of London since 1859, private secretary to Rt. Hon. George Sclater-Booth (president of the Local Government Board) 1874-7, author of numerous works on zoology, editor of the *Ibis, a Journal of Ornithology*, went the Western circuit, a student of Lincoln's Inn 30 April, 1851 (then aged 21), called to the bar 6 June, 1855 (2nd son of William Lutley Sclater, Esq., of Hoddington House, Hants); born 4 Nov., 1829; married 16 Oct., 1862, Jane Anne Eliza, youngest dau. of Sir David Hunter-Blair, Bart., of Blairquhan, N.B. (see Foster's *Baronetage*).
44, Elvaston Place, Queen's Gate, S.W.

**Scoble,** Andrew Richard, Q.C., advocate-general and member of Legislative Council of Bombay 1870-7, educated at the City of London School, a student of Lincoln's Inn 21 Dec., 1852 (then aged 21), called to the bar 26 Jan., 1856, Q.C. 30 June, 1876, bencher 13 Jan., 1879 (2nd son of John Scoble, of Toronto, Canada, late of London, gent.); born 25 Sept., 1831; married 7 Dec., 1863, Augusta Harriette, only dau. of late Joseph Nicholson, Esq.
21, Kensington Gardens Terrace, W.; 1, Dr. Johnson's Buildings, Temple, E.C.; Athenæum Club.

**Sconce,** Gideon Colquhoun B.A., Trin. Coll., Camb., 1861, a judge of small causes court Calcutta 187-, a student of the Inner Temple 13 July, 1861 (then aged 22), called to the bar 6 June, 1864 (son of Archibald Sconce, formerly of Indian council); born 18 Oct., 1838; married 18 March, 1869, Esther M., dau. of William Croft, of Worcester.
Care of 63, Prince's Square, S.W.

**Scotland,** Sir Colley Harman, chief justice Madras 1861-72, vice-chancellor Madras Univ. 1861-72, knighted 13 March, 1861, a student of the Middle Temple 3 Nov., 1840, called to the bar 9 June, 1843 (eldest son of Thomas Scotland, Esq., of Antigua, West Indies, dec.); born 16 June, 1819; married 21 Dec., 1853, Sarah Anne, only surviving dau. of late John Joseph Bygrave, Esq., dec.; she died 1859, leaving an only dau. (see Foster's *Baronetage*).
44, Queen's Gate Gardens, W.; Windham Club, W.

**Scotland,** George, a student of the Middle Temple 3 Nov., 1840, called to the bar 19 June, 1843 (eldest son of George Scotland, Esq., of Trinidad); born , ; married 26 Nov., 1851, Philippa Augusta, eldest dau. of Henry Fuller, Esq., late attorney-general, etc., Trinidad.
Trinidad.

**Scotland,** Henry, a student of the Middle Temple 13 May, 1846, called to the bar 25 May, 1849 (4th son of George Scotland, Esq., of the Middle Temple); born , .

**Scott,** Basil, B.A., Balliol Coll., Oxon, 1883, a student of the Inner Temple 14 Oct., 1880 (then aged 21), called to the bar 26 Jan., 1884 (2nd son of late Henry Scott, of Bombay, merchant); born , 1859.

**Scott,** Charles Clare, educated at Rugby and King's Coll., London, a student of the Middle Temple 31 Oct., 1871, called to the bar 6 June, 1874 (eldest son of John Scott, inspector-general of hospitals); born 2 Sept., 1850.
43, Inverness Terrace, Bayswater, W.; 3, Elm Court, Temple, E.C.

**Scott,** Charles Douglas, matric. King's Coll., London, 1884, a student of the Middle Temple 4 May, 1881, called to the bar 17 Nov., 1884 (son of Charles Henderson Scott, of the Middle Temple, bar.-at-law); born 3 July, 1860.
3, Essex Court, Temple, E.C.

**Scott,** Charles Henderson, a member of the South-eastern circuit, joint author of *House of Lords Practice*, a student of the Middle Temple 2 Nov., 1871, called to the bar 6 June, 1874 (youngest son of late Archibald Scott, of Langholm, co. Dumfries, solicitor); born , ; married 1st, Emma Louisa, dau. of William Hart, Esq., of London; she died , ; he married 2ndly, 1 Jan., 1881, Minna, youngest dau. of late Richard Jones, Esq., of Hastings.
36, Woodstock Road, Bedford Park, Chiswick, S.W.; 3, Essex Court, Temple, E.C.

**Scott,** Frederick Henry, M.A., Trin. Coll., Camb., 1865, J.P. Sussex, a student of Lincoln's Inn 23 Nov., 1860 (then aged 21), called to the bar 30 Jan., 1874 (eldest son of James Scott, of the Nunnery, Horsham, Sussex, gent.); born , 1839; married 23 Sept., 1874, Edith, 2nd dau. of Rev. H. Louis Koe, M.A.
Heathfield Park, Hawkhurst; Goldsmith Buildings, Temple, E.C.

**Scott,** Henry Alan, editor of *Waterlow's Legal Diary and Almanack*, barrister and solicitor of the supreme court of New Zealand, a student of the Inner Temple 18 Nov., 1872 (then aged 23), called to the bar 7 June, 1875 (2nd son of Henry Arthur Scott, of Canterbury, New Zealand); born , 1849; married 16 June, 1881, Madelina Eleanor, eldest dau. of Henry Porcher Lance, Esq., of Christchurch, New Zealand.
Christchurch, New Zealand.

**Scott,** Hon. Henry Robert Hepburn, M.A. Balliol Coll., Oxon, B.A. 1871, a member of the North-eastern circuit, capt. East Lothian yeomanry cavalry 1879-84, a student of the Inner Temple 6 May, 1870 (then aged 23), called to the bar 30 April, 1873 (youngest son of Henry Francis, 5th Baron Polwarth, dec.); born 6 Jan., 1847; married 10 April, 1880, Lady Ada Home, dau. of Cospatrick Alexander, 11th earl of Home, and has issue (see Foster's *Peerage*).
18, Kensington Gte., W.; 3, Tanfield Ct., Temple, E.C.

**Scott,** James Benjamin, a student of Lincoln's Inn 9 Nov., 1868 (then aged 21), called to the bar 6 June, 1871 (eldest son of James Renat Scott, clerk of the Coal Market, city of London); born , 1847.
Clevelands Walthamstow, Essex.

**Scott,** James Shepperd, educated at Harrow and Trin Coll., Dublin, a common councillor city of London, and a commissioner of sewers, a student of Gray's Inn 25 May, 1863, called to the bar 30 April, 1866 (eldest son of Joseph John Monck Mason Scott, Esq., of London); born 25 Oct., 1828; married 20 Jan., 1859, Annie Charlotte, dau. of Captain Marriott, of London.
32, Colville Square, W.; 4, Brick Court, Temple, E.C.

**Scott,** (Hon.) John, puisne judge Bombay since 1882, member of international court of appeal Egypt 1871-82, vice-president 1879-82, M.A., Pembroke Coll., Oxon, 1867, a student of the Inner Temple 29 April, 1862 (then aged 20), called to the bar 17 Nov., 1865 (3rd son of Edward Scott, of Wigan, co. Lanc., attorney-at-law); born 4 June, 1841; married 16 Feb., 1867, Edgeworth Leonora, 2nd dau. of Frederic Hill, Esq., assistant secretary of the Post Office, and of Lincoln's Inn, bar.-at-law.
Bella Vista, Bombay; 27, Thurlow Road, Hampstead, N.W.; New University Club, S.W.

**Scott,** John Alexander, B.A. Balliol Coll., Oxon, a student of the Inner Temple 17 Jan., 1868 (then aged 22), called to the bar 17 Nov., 1871 (only son of late Alexander John Scott, a professor at Owens' Coll., Manchester) born , 1846.
34, Regent's Park Road, N.W.; 6, Crown Office Row Temple, E.C.

**Scott,** John Edward Arthur Murray, a student of Lincoln's Inn 30 Oct., 1866 (then aged 19), called to the bar 7 June, 1869 (eldes son of John Scott, of London, M.D.); born 1847.
8, Chandos Street, Cavendish Square, W.

**Scott,** John Peter William, a student of the Inner Temple 3 May, 1824, called to the bar 27 Jan., 1832 (2nd son of Peter Scott, of Lambeth, Surrey); born , .
1, St. James' Terrace, Park Hill, Clapham.

**Scott,** Montagu David, M.P. East Sussex since 1874, M.A., Univ. Coll., Oxon, 1864, J.P., D.L. Sussex, J.P. Middlesex and Westminster, a student of Lincoln's Inn 27 Oct., 1834 (then aged 17), went to the Middle Temple 18 Jan., 1840, where he was called to the bar 24 May, 1840 (2nd son of Sir David Scott, M.P., of Brighton, Bart.); born 15 March, 1818; married 10 Feb., 1848, Margaret, only dau. of late James Briggs, Esq., of Oaklands, Herts; she died 4 Sept., 1884, having had an only dau. (see Foster's *Baronetage*).
19, Lansdowne Place, Hove, Brighton; Carlton and St. Stephen's Clubs.

**Scott,** Robert Forsyth, M.A., St. John's Coll., Camb., 1878, B.A., fellow, fourth wrangler 1875, matric. London Univ. 1870, a student of Lincoln's Inn 4 Dec., 1876 (then aged 26), called to the bar 17 Nov., 1880 (eldest son of Rev. George Scott, late of Dairsie, co. Fife, dec.); born , 1850.
16, Old Buildings, Lincoln's Inn, W.C.

**Scott,** Ross, M.A. Queen's Coll., Belfast, assistant magistrate North-west Provinces India, a student of the Middle Temple 22 May, 1871, called to the bar 15 May, 1878 (4th son of David Scott, Esq., of Mount Joy, Omagh, co. Tyrone); born , .
Mountjoy, Omagh, co. Tyrone.

**Scovell,** Horace James, B.A. Christ Church, Oxon, a student of the Inner Temple 2 May, 1868 (then aged 22), called to the bar 6 June, 1871 (youngest son of George Scovell, Esq., of London); born , 1846.
25, Grosvenor Place, S.W.; 7, King's Bench Walk, Temple, E.C.

**Scratchley,** Arthur, M.A. (late fellow), Queen's Coll., Camb., 1848, author of treatises on *The Law of Life Assurance, The Law of Land Societies,* and *On Building Societies,* etc., a student of the Inner Temple 25 Oct., 1853 (then aged 32), called to the bar 17 Nov., 1856 (4th son of James Scratchley, M.D., R.A., dec.); born , 1821.
2, Plowden Buildings, Temple, E.C.

**Scratchley,** Edward Arthur, reporter for *Law Times* in Chancery Division High Court, a student of Lincoln's Inn 29 Nov., 1872 (then aged 18), called to the bar 18 Nov., 1878 (2nd son of Arthur Scratchley, M.A., of the Inner Temple, bar.-at-law); born , 1854.
21, Old Square, Lincoln's Inn, W.C.

**Scratchley,** Philip Arthur, M.A. Univ. Coll., Oxon, B.A. 1870, a student of the Inner Temple 15 Jan., 1868 (then aged 20), called to the bar 18 Nov., 1872 (eldest son of Arthur Scratchley, M.A., of the Inner Temple, bar.-at-law); born , 1848.
4, Broad Sanctuary, Westminster, S.W.

**Scratton,** Edward Joshua Blackburn, B.A., Corpus Christi Coll., Camb., 1879, a student of the Inner Temple 28 Oct., 1879 (then aged 23), called to the bar 26 Jan., 1883 (elder son of Rev. George Scratton, of Stickford, co. Leicester); born , 1856.
52, Lansdowne Road, W.

**Scrimgeour,** Walter, M.A. New Coll., Oxon, B.A. 1874, a student of Lincoln's Inn 29 Jan., 1873 (then aged 20), called to the bar 28 June, 1876 (4th son of John Shedden Scrimgeour, late of London, stockbroker, dec.); born , 1853.
38, Hyde Park Gardens, W.

**Scrivener,** Henry Ambrose, paymaster R.N., a student of the Middle Temple 7 June, 1873, called to the bar 17 Nov., 1877 (2nd son of Rev. Frederick Henry Ambrose Scrivener, M.A., LL.D., rector of Coenans, Cornwall); born , .
The Vicarage, Hendon.

**Scrutton,** Thomas Edward, professor of constitutional law and history Univ. Coll., London, 1883 (fellow), M.A. London Univ. 1878 (with marks qualifying for gold medal) and a member of Convocation, LL.B., Trin. Coll., Camb., 1881, B.A. 1880 (foundation scholar and senior Whewell scholar), 1st class moral science tripos 1880, senior in law tripos 1880, a member of London School Board (Tower Hamlets) 1870-82, a member of the South-eastern circuit, author of *Treatise on Law of Copyright* 1883, *Synopsis of Corrupt Practices Act,* a student of the Middle Temple 31 Oct., 1877, Barstow law scholar 1882, called to the bar 21 June, 1882 (eldest son of Thomas Scrutton, Esq., of Buckhurst Hill, Essex); born 24 Aug., 1856.
4, Rosebank, Westcombe Park, S.E.; 1, Essex Court, Temple, E.C.

**Scudamore,** Sherwin, a student of the Middle Temple 15 Nov., 1879, called to the bar 21 June, 1882 (eldest son of Frank Ives Scudamore, C.B., superintendent of Turkish post office); born , .
Constantinople.

**Scully,** James Aloysius, B.A. London Univ. 1875 and a member of Convocation, matric. from Stonyhurst 1873, a student of the Middle Temple 14 Jan., 1876, called to the bar 27 Jan., 1879 (3rd surviving son of James Scully, Esq., of Dublin, high sheriff Tipperary 1876); born , .
48, Thurloe Square, S.W.; 1, Pump Court, Temple, E.C.

**Scully,** John Francis, matric. London Univ. 1874 from Ushaw Coll., a student of the Middle Temple 1 Nov., 1876, called to the bar 26 Jan., 1880 (son of late Francis Scully, Esq., of Athassel Abbey, co. Tipperary, bar.-at-law, M.P.); born , .
48, Thurloe Square, S.W.

**Scully,** Thomas Vincent, matric. London Univ. 1877 from Ushaw Coll., a member of the South-eastern circuit, a student of the Middle Temple 28 Feb., 1877, went to the Inner Temple 24 June, 1880 (then aged 23), where he was called to the bar 21 June, 1882 (youngest son of late Rodolph Scully, Esq., of Blackheath, Kent); born 1 May, 1857.
16, Devonport Street, Hyde Park, W.; 3, Paper Buildings, Temple, E.C.

**Scurfield,** George John, jun., undergrad. Worcester Coll., Oxon, a member of the North-eastern circuit, a student of the Inner Temple 6 Nov., 1861 (then aged 20), called to the bar 6 June, 1864 (eldest son of George John Scurfield, Esq., of Hurworth-on-Tees, co. Durham); born 16 April, 1841.
Hurworth-on-Tees, Darlington; Crimdon House, Hartlepool; 13, King's Bench Walk, Temple, E.C.

**Seager,** Meering Bloomfield, assistant civil commissioner Cyprus, late lieut. R.M.L.I., a student of the Middle Temple 20 Jan., 1872, called to the bar 6 June, 1864 (2nd son of Capt. John Seager, of Poole, Dorset, late of the Indian army); born , .
Cyprus.

**Seale,** John Henry, J.P. Devon, a student of the Inner Temple 31 Oct., 1863 (then aged 20), called to the bar 18 Nov., 1867 (only son of Sir Henry Paul Seale, Bart., of Mount Boone, Devon); born 14 Nov., 1843; married 21 May, 1879, Mary Henrietta, only surviving child of Arthur Hyde Dendy, Esq., of Rock House, Torquay, and of Parkfield, Paignton, Devon; she died 31 Aug., 1882, leaving issue (see Foster's *Baronetage*).
Hillfield, near Dartmouth.

**Sealy,** Sir John, K.C.M.G. 28 Sept., 1874, chancellor of the diocese of Barbados since 1846, solicitor-general 1841-6, attorney-general 1846-74, solicitor-general 1841-6, member of Legislative Council Barbados 1858-76 and a member of the House of Assembly, M.A., Exeter Coll., Oxon, 1833, 2nd class in classics 1829, C.M.G. 1869, a student of the Middle Temple 19 Nov., 1829, called to the bar 22 Nov., 1833 (3rd son of Thomas Sealy, Esq., of Clifton, co. Glouc.); born 5 May, 1807; married 13 Sept., 1834, Ann Isabella, dau. of late J. F. D. Jones, M.D.; she died , 1857, leaving issue (see Foster's *Baronetage*).
Bridge Town, Barbados.

**Seare,** Thomas, a student of Lincoln's Inn 26 April, 1839 (then aged 18), called to the bar 7 May, 1844 (2nd son of Samuel Seare, of London); born , 1821.
Care of 38, Nelson Square, S.E.

**Searle,** Malcolm William, LL.B., St. Katharine Coll., Camb., 1881, B.A. 1880, practises before the supreme court of Cape of Good Hope, a student of the Inner Temple 16 April, 1878 (then aged 22), called to the bar 26 Jan., 1882 (2nd son of Walter Searle, of the Cape of Good Hope); born , 1856.
Cape Town, Cape of Good Hope.

**Searle,** Richard, a reporter for Incorporated Council 1865-75, joint editor of *Reports of Cases Decided in Probate and Divorce Court*, etc., a student of the Middle Temple 13 Nov., 1855, called to the bar 26 Jan., 1859 (eldest son of John Clarke Searle, of the Middle Temple, bar.-at-law); born , .
Home Lodge, Herne Hill; 5, Pump Court, Temple, E.C.

**Seaton,** Robert Cooper, M.A., Jesus Coll., Camb., 1879, a student of Lincoln's Inn 28 June, 1876 (then aged 23), called to the bar 17 Nov., 1879 (eldest son of John Love Seaton, of Hull, merchant, J.P.); born , 1853.
6, New Court, Carey Street, W.C.

**Sebastian,** Lewis Boyd, M.A., B.C.L. Exeter Coll., Oxon, B.A. 1873, Vinerian law scholar 1874, author of *Law of Trademarks, Digest of Cases of Trademarks*, a student of Lincoln's Inn 20 Jan., 1873 (then aged 21), called to the bar 26 Jan., 1876 (only son of Lewis Sebastian, of Merstham, Surrey, gent.); born , 1852; married 19 Aug., 1879, Harriet Maria, elder dau. of B. R. Lennartson, Esq., of Stockholm.
18, Trinity Road, Tulse Hill, S.W.; 2, New Square, Lincoln's Inn, W.C.

**Secker,** John Herbert, M.A., St. John's Coll., Camb., 1863, from Eton, a member of the Oxford circuit, a student of Lincoln's Inn 11 Nov., 1859 (aged 22), called to the bar 11 June, 1862 (eldest son of John Secker, Esq., of Windsor, Berks); born 27 Aug., 1837; married 6 April, 1876, Diana Louise, 2nd dau. of Walter Armstrong, Esq.
Hangmoor, Virginia Water, Staines; Fountain Court, Temple, E.C.

**Seddon,** Henry Charles, B.A., Univ. Coll., Oxon, 1876, a student of Lincoln's Inn 29 Jan., 1875 (then aged 23), called to the bar 18 Nov., 1878 (eldest son of James Seddon, Esq., of Liverpool); born 4 Nov., 1852; married 9 May, 1883, Madena, youngest dau. of R. H. Moore, Esq., of London, and has issue.
Hillfield Road, West Hampstead, N.W.; 16, Old Buildings, Lincoln's Inn, W.C.

**Seebohm,** Frederic, author of *The English Village Community*, a student of the Middle Temple 17 Jan., 1854, called to the bar 17 Nov., 1856 (2nd son of Benjamin Seebohm, of Bradford, Yorks, gent.); born , 1833; married 30 July, 1857, Mary Ann, younger dau. of late William Exton, Esq., of Hitchin.
The Hermitage, Hitchin, Herts.

**Seeley,** Leonard Benton, M.A., Trin. Coll., Camb., 1855, a student of Lincoln's Inn 26 April, 1852 (then aged 21), called to the bar 30 April, 1855 (eldest son of Robert Benton Seeley, Esq., of London); born , 1831.
6, New Square, Lincoln's Inn, W.C.

**Segar,** George Zavier, B.A., London Univ., 1859, from Stonyhurst Coll., a student of the Inner Temple 9 Nov., 1859 (then aged 21, called to the bar 11 June, 1862 (2nd son of Robert Segar, of Preston, co. Lanc., bar.-at-law); born , 1838; married 8 Sept., 1875, Gertrude Mary, eldest dau. of late William Crosier, of Sunderland.
Law Association Rooms, 13, Harrington Street, Liverpool.

**Selborne,** Earl of (Rt. Hon. Roundell Palmer), co. Southampton, and Viscount Wolmer of Blackmoor, in said county, so created 1883, lord high chancellor of Great Britain 1872-4 and since 1880, deputy steward of Oxford Univ. and counsel to Oxford Univ. 1861-3, solicitor-general 1861-3, knighted 5 Aug., 1861, attorney-general 1863-6, M.P. Plymouth 1847-52 and 1853-7, Richmond 1861-72, counsel for British Government in the Geneva Convention under the treaty of Washington 1871, educated at Rugby and Winchester, hon. D.C.L. (1862), scholar Trin. Coll., Oxon, 1830, M.A. (1837), fellow Magdalen Coll., Oxon, 1834, 1st class classics 1834, chancellor's prizes for Latin verse and essay 1831, Newdigate prize for English verse 1832, Dean Ireland scholarship 1832 and Eldon law scholarship 1834, was a member of the commissions on marriage laws, law digest, judicature, naturalization, extradition, and neutrality laws, a student of Lincoln's Inn 30 May, 1834 (then aged 21), called to the bar 9 June, 1837, Q.C. April, 1849, bencher 23 April, 1849, treasurer 1864 (2nd son of Rev. William Jocelyn Palmer, D.D., rector of Mixbury, Oxon); born 27 Nov., 1812; married 2 Feb., 1848, Lady Laura Waldegrave, 2nd dau. of William, 8th Earl Waldegrave, and has issue (see Foster's *Peerage*).
Blackmoor, Petersfield, Hants; 30, Portland Place, W; Athenæum and Oxford & Cambridge Clubs.

**Selby,** Beauchamp Prideaux, B.A., St. John's Coll., Camb., 1865, from Harrow, J.P. Northumberland, a student of the Inner Temple 9 March, 1865 (then aged 23), called to the bar 27 Jan., 1868 (eldest son of Prideaux Selby, Esq., of Pawston, Northumberland); born 23 Aug., 1841; married 9 Aug., 1881, Fanny, youngest dau. of late Joseph Pocklington-Senhouse, Esq., of Netherhall, Cumberland, and has issue (see Foster's *Baronetage*, BEAUCHAMP-PROCTOR).

Pawston, Cornhill-on-Tweed, N.B.; New University Club, S.W.

**Selfe,** William Lucius, B.A., Corpus Christi Coll., Oxon, 1868, judge of county courts (circuit No. 49) since Feb., 1884, of circuit No. 24 Nov., 1882, to Feb, 1884, assistant editor of revised edition of the statutes (1870-8), editor of *Chronological Table and Index to Statutes* (1877-82), principal secretary to Earl Cairns (lord high chancellor) Jan. to April, 1880, J.P. Breconshire, educated at Rugby, a student of the Inner Temple 23 May, 1866 (then aged 20), called to the bar 10 June, 1870 (3rd son of Henry Selfe Selfe, metropolitan police magistrate); born 11 June, 1845; married 10 Aug., 1876, Ellen, 2nd dau. of Henry Sanford Bicknell, Esq., of Cavendish House, Clapham Common.

Woolmer, Newport, Mon.; 106, Elm Park Gardens, S.W.

**Selous,** Edmund, a student of the Middle Temple 18 Nov., 1878, called to the bar 17 Nov., 1881 (3rd son of Frederick Solles Selous, Esq., of London); born , .

26, Gloucester Road, Regent's Park, N.W.

**Sen,** Grija Sankar, practises before the High Court at Calcutta, a student of the Inner Temple 7 Nov., 1871 (then aged 19), called to the bar 28 June, 1876 (eldest son of Hon. Ram Shunker Sen, member of Legislative Council Bengal); born , 1852.

Calcutta.

**Sen,** Purna Chundra, late of London Univ., a student of the Middle Temple 28 May, 1874, called to the bar 13 June, 1877 (only son of late Ram Mohun Sen, of Chittagong, Bengal, merchant, dec.); born , 1853.

Chittagong, Bengal.

**Sen,** Rajkissen (?B.A. London Univ.), practises before the High Court at Calcutta, a student of the Inner Temple 22 Jan., 1872 (then aged 25), called to the bar 26 Jan., 1874 (eldest son of Madhub Chunder Sen, of the Bank of Bengal, Calcutta); born 1847.

Calcutta.

**Senior,** Nassau John, M.A., Christ Church, Oxon, 1846, 3rd class in classics 1843, educated at King's Coll., London, secretary of commissions (to lord chancellors) 1852-60, assistant boundary commissioner 1867, revising barrister Westminster, Kensington, and Hackney 1868 and 1869, a student of Lincoln's Inn 5 Nov., 1844 (then aged 22), called to the bar 23 Nov., 1847 (only son of Nassau William Senior, Esq., a master in chancery); born 2 Feb., 1822; married 10 Aug., 1848, Jane Elizabeth, sister of His Honour Thomas Hughes, Q.C., county court judge.

98, Cheyne Walk, Chelsea, S.W

**Senior,** Walter Nassau, B.A., Univ. Coll., Oxon, 1873, a student of Lincoln's Inn 28 Jan., 1871 (then aged 20), called to the bar 30 April, 1875 (only son of Nassau John Senior, of Lincoln's Inn, bar.-at-law); born 1851.

21, Old Square, Lincoln's Inn, W.C.

**Serajuddin** (see Furhut).

**Serrell,** George, LL.D. (gold medal) London Univ. 1878, M.A. 1870, and a member of Convocation, fellow of Univ. Coll., London, a member of joint Board of Examiners since 1882, a student of Lincoln's Inn 15 Jan., 1869 (then aged 19), three exhibitions 1872, studentship Mich., 1872, called to the bar 18 Nov., 1872 (eldest surviving son of George Serell, formerly of Lincoln's Inn Fields, solicitor); born 23 Jan., 1849.

6, Mornington Rd, N.W.; 32, Southampton Bldgs., W.C.

**Serret,** Eugene, a student of the Middle Temple 14 April, 1863, called to the bar 26 Jan., 1866 (only son of Eugene Serret, Esq., of Port Louis, Mauritius); born .

Port Louis, Mauritius.

**Sethna,** Rastamji Dhanjibhai, B.A., LL.B. Elphinstone Coll., Bombay, hon. secretary Northbrook Indian Club since Jan., 1883, a student of the Middle Temple 10 May, 1881, 1st class scholarship in equity 1883, scholarship real and personal property 1882 and 1883, 1st class lecture prize and real and personal property 1884, called to the bar 26 Jan., 1884 (2nd son of late Dhanjibhai Cowasje Sethna, of Bombay, late deputy collector of Satam, India); born 15 May, 1859.

5, Essex Court, Temple, E.C.; Northbrook Indian Club.

**Seton,** Matthew, a student of the Middle Temple 4 May, 1866, called to the bar 30 April, 1872 (4th son of Sir William Coote Seton, late of Pitmedden, co. Aberdeen, Bart., dec.); born 26 May, 1844; married 11 Sept., 1877, Thérèse Prudence Rose, only dau. of Pierre Bonnet, of London, and has issue (see Foster's *Baronetage*).

The Roost, Woodford, E.

**Chesment-Severn,** John Percy, M.A., Christ Church, Oxon, 1840, an Etonian, went the South Wales circuit, J.P., D.L. co. Radnor, high sheriff 1873, a student of Lincoln's Inn 7 Nov., 1832 (then aged 18), called to the bar 7 June, 1839 (only son of John C. Severn, Esq., M.P., of Penybont Hall, co. Radnor); born , 1814.

The Hall, Penybont, co. Radnor; Oxford & Cambridge and Carlton Clubs.

**Sewell,** John Malcolm, LL.B., Trin. Hall, Camb., 1856, a student of the Middle Temple 10 Oct., 1849, called to the bar 26 Jan., 1860 (only son of Robert Chipchase Sewell, Esq., of Sheffield, Yorks, dec.); born .

**Seymour,** Charles Read, undergrad. Merton Coll., Oxon, a student of the Inner Temple 20 Jan., 1877 (then aged 21), called to the bar 17 Nov., 1880 (only son of Rev. Charles Frederick Seymour, rector of Winchfield, Hants); born , 1856; married 1881 Marion Frances Violet, youngest dau. of late John Odiarne Luxford, Esq., of Higham House, Sussex.

1, Ralston Street, Tedworth Square, Chelsea, S.W
4, Harcourt Buildings, Temple, E.C.

**Seymour,** Ernest Richard, B.A., Oriel Coll., Oxon, 1844, a student of Lincoln's Inn 24 Jan., 1840, went to the Inner Temple 17 and called to the bar there 30 Jan., 1846 (2nd son of James Edward Seymour, Esq., of London); born , .

**Seymour,** Hugh Francis, M.A. Trin. Coll., Camb., B.A. 1849, private secretary to (Mr. Dodson) president of Local Government Board 1880-3 and when chancellor of duchy of Lancaster 1883-4, a student of the Inner Temple 27 Jan., 1876 (then aged 20), called to the bar 9 June, 1880 (only son of Hugh Horatio Seymour, of London); born 23 Dec., 1855; married 15 April, 1884, Rachel Blanche, 2nd dau. of Rev. and Hon. James W. Lascelles, rector of Goldsborough, Yorks (see Foster's *Peerage*, M. HERTFORD).
76, Gloucester Place, Portman Square, W.

**Seymour,** William Digby, Q.C., LL.D., Trin. Coll., Dublin, 1872, B.A. 1844, recorder of Newcastle-upon-Tyne since 1854, M.P. Sunderland 1852-4, Southampton 1859-65, contested Sunderland 1854, Hull 1857, Southampton 1865, Nottingham 1869 and 1870, and Stockton 1880, Q.C. co. palatine Lancaster 1859, a member of the North-eastern circuit, a student of the Inner Temple 2 May, 1843, went to the Middle Temple 14 Nov., 1845, where he was called to the bar 12 June, 1846, Q.C. 25 Feb., 1861 (3rd son of Rev. Charles Seymour, of Kilronan, Ardagh, Ireland); born 22 Sept., 1822; married Sept., 1847, Emily, 2nd dau. of Joseph John Wright, Esq., D.L., of Bishopwearmouth.
Fairbourne, Clapham Park, S.W.; 2, Dr. Johnson's Buildings, Temple, E.C.

**Shadbolt,** Sydney Henry, a student of the Inner Temple 18 Nov., 1876 (then aged 23), called to the bar 17 Nov., 1880 (3rd son of George Shadbolt, of Chislehurst, Kent); born , 1853.
Beechcroft, Chislehurst, Kent.

**Shadwell,** Cayley, undergrad. Trin. Coll., Camb., secretary to Sir Lancelot Shadwell (vice-chancellor of England) 184--50, a student of Lincoln's Inn 13 Nov., 1820 (then aged 22), called to the bar 25 Nov., 1825 (4th son of late Lancelot Shadwell, Esq., of Lincoln's Inn); born , 1798.
25, Abercorn Place, N.W.

**Shadwell,** Charles Lancelot, M.A., Oriel Coll., Oxon, 1866, B.C.L. 1872, fellow 1864, B.A., Christ Church, Oxon, 1863, and treasurer, proctor 1875, public examiner in jurisprudence and modern history Oxon 1869-70, in jurisprudence 1876-7, 1878-80, Inns of Court examiner 1881-4, joint editor of *Select Titles from the Digest of Justinian*, a student of Lincoln's Inn 2 Nov., 1864, called to the bar 30 April, 1872 (eldest surviving son of Lancelot Shadwell, of Lincoln's Inn, bar.-at-law, dec.); born 16 Dec., 1840.
Oriel College, Oxon.

**Shadwell,** John Emilius Lancelot, M.A. Christ Church, Oxon, B.A. (fellow) 1865, a student of Lincoln's Inn 11 Nov., 1865 (then aged 22), called to the bar 7 June, 1869 (3rd son of Rev. John Emilius Shadwell, late rector of All Saints', Southampton); born , 1843.

**Shadwell,** Lionel Lancelot, M.A. New Coll., Oxon, B.A. 1868, a student of Lincoln's Inn 25 Oct., 1869 (then aged 24), called to the bar 30 April, 1873 (4th son of Lancelot Shadwell, Esq., late of Lincoln's Inn, bar.-at-law, dec.); born , 1845.
21, Nottingham Place, Marylebone, W.; 1, New Square, Lincoln's Inn, W.C.

**Shafto,** Charles Duncombe, B.A. (classical tripos), Jesus Coll., Camb., 1877, a member of the North-eastern circuit, a student of the Inner Temple 9 June, 1875 (then aged 22), called to the bar 18 Nov., 1878 (sole surviving son of Rev. Arthur Duncombe Shafto, rector of Brancepeth, co. Durham); born 12 Feb., 1853; married 4 July, 1877, his cousin, Helena Rosa, youngest dau. and co-heir of Rev. George Pearson Wilkinson, M.A., of Harperley Park, co. Durham, bar.-at-law.
Roker, Sunderland.

**Shand,** Sir Charles Farquhar, LL.D. Edinburgh Univ., chief justice of the Mauritius 1860-79 and judge of the vice-admiralty court, counsel for the lords of the treasury and commissioner of woods and forests Scotland 1857-60, late capt. Edinburgh volunteer rifles, knighted 1 April, 1869, author of *The Practice of the Court of Session*, a member of the Faculty of Advocates Scotland, a student of Lincoln's Inn 17 Aug., 1840 (then aged 28), called to the bar 10 May, 1876 (3rd son of Rev. James Shand, of Marykirk, co. Kincardine); born 14 June, 1812; married 21 March, 1850, his cousin, Margaret, dau. of late Col. Lee Harvey, of Castle Semple, co. Renfrew; she died 23 Sept., 1877, leaving issue (see Foster's *Baronetage*).
The Lodge, Kintore, N.B.; 4d, The Albany, Piccadilly; Oriental and Empire Clubs.

**Shand,** Charles Lister, M.A. Trin. Coll., Oxon, B.A. 1868, a student of the Inner Temple 1 May, 1866 (then aged 19), called to the bar 10 June, 1870 (only son of Alexander Shand, Esq., of Liverpool); born , 1847.
13, Harrington Street, Liverpool.

**Shand,** John Auchmedden Baird, of the civil service Mauritius, a student of Lincoln's Inn 4 Nov., 1878 (then aged 20), called to the bar 21 June, 1882 (3rd son of Sir Charles Farquhar Shand, LL.D., late chief justice of Mauritius); born 20 May, 1858 (see Foster's *Baronetage*).
Mauritius.

**Shand,** William Alfred Byam, B.A., Balliol Coll., Oxon, 1882, a student of the Inner Temple 10 May, 1879 (then aged 20), called to the bar 26 Jan., 1884 (3rd son of Francis Shand, of Liverpool, dec.); born , 1859.

**Shapter,** John, Q.C., a student of the Inner Temple 26 Jan., 1825, called to the bar 12 Feb., 1830, admitted a barrister of Lincoln's Inn *ad eundem* 8 July, 1846, Q.C. 9 Jan., 1858, bencher 11 Jan., 1858 (eldest son of Thomas Shapter, Esq., of Exeter); born , 1811; married and has issue.
7, Clarendon Place, Hyde Park Gardens, W.

**Suyud Mahomad Sharfuddin,** late of Calcutta Univ., practises before the High Court at Calcutta, a student of the Middle Temple 7 Nov., 1877, called to the bar 9 June, 1880 (3rd son of Suyud Farzand, Ali, late of Patna, India, pleader); born , .
Calcutta and Patna.

**Sharland,** William Cockburn, undergrad. Christ Church, Oxon, 1865, practises before the supreme court at Hobart, a student of the Middle Temple 9 May, 1865, called to the bar 18 Nov., 1867 (eldest son of William Stanley Sharland, Esq., of New Norfolk, Tasmania); born , .
Hobart, Tasmania.

**Sharman,** Henry Riseborough, author and editor, a student of the Middle Temple 12 April, 1861, called to the bar 26 Jan., 1864 (only son of Rev. Henry Sharman, of Sprowston, Norfolk); born , .
3, Middle Temple Lane, E.C.

**Sharood,** Arthur, B.A., New Coll., Oxon, 1880, a student of Lincoln's Inn 23 Jan., 1878 (then aged 21), called to the bar 26 Jan., 1881 (3rd son of Charles Sharood, of Brighton); born , 1857.
4, Stone Buildings, Lincoln's Inn, W.C.

**Sharp,** Henry William, M.A., Trin. Coll., Camb., 1849, a member of the South-eastern circuit, a student of the Inner Temple 6 June, 1843 (then aged 21), called to the bar 8 June, 1849 (2nd son of Richard Sharp, of Apps Court, Surrey); born , 1822.
33, Eccleston Street, Chester Square, S.W.

**Sharp,** John, F.G.S., a student of the Inner Temple 11 Dec., 1854 (then aged 37), called to the bar 17 Nov., 1857 (only son of William Sharp, Esq., of Tunbridge Wells, Kent); born , 1817.
Culverden Hill, Tunbridge Wells.

**Sharp,** Martin Charles, B.A. Trin. Coll., Oxon, a student of Lincoln's Inn 22 April, 1876 (then aged 21), called to the bar 17 Nov., 1880 (eldest son of Martin Richard Sharp, Esq., of Highgate, Middlesex); born , 1855.

**Sharp,** William Thornton, B.A., St. John's Coll., Oxon, 1878, a member of the North-eastern circuit, a student of the Inner Temple 9 Feb., 1875 (then aged 22), called to the bar 17 Nov., 1879 (2nd son of George Thornton Sharp, late of Gainsborough, co. Linc., merchant, dec.); born , 1853.
31, Addison Road North, W.; 6, Pump Court, Temple, E.C.

**Sharpe,** William Edward Thompson, B.A., Trin. Coll., Dublin, 1857, Government agent north-western provinces Ceylon since 1873, a student of the Inner Temple 23 Jan., 1872 (then aged 38), called to the bar 9 June, 1880 (only son of Christopher Sharpe, of Birr, King's Co.); born , 1834.
Colombo, Ceylon.

**Shaw,** Charles Bousfield, a student of the Middle Temple 10 Jan., 1871, called to the bar 17 Nov., 1873 (eldest son of Charles Shaw, Esq., under-treasurer of the Honourable Society of the Middle Temple); born 20 June, 1847; married 15 Nov., 1877, Eleanor Fanny, eldest dau. of Chevalier Louis Desanges, of London.
21, Aldridge Road Villas, W.; 1, Plowden Buildings, Temple, E.C.; Devonshire Club, S.W.

**Shaw,** Charles Forbes Hodson, district sessions judge Bombay C.S., a student of the Inner Temple 26 Oct., 1860 (then aged 29), called to the bar 6 June, 1863 (eldest surviving son of Alexander Nesbitt Shaw, Esq., of London); born , 1831.
Belgaum, Bombay.

**Shaw,** George, B.A., Trin. Hall, Camb., 1849, a member of the South-eastern circuit, a student of the Inner Temple 21 Nov., 1845 (then aged 21), called to the bar 3 May, 1850 (eldest son of George Shaw, of Billericay, Essex); born , 1824; married 1 Nov., 1855, Emily Frances, eldest dau. of Frederick Chase, Esq., of Tiverton, sometime of Luton.
27, Harley Street, W.

**Shaw,** Henry, undergrad. Caius Coll., Camb., J.P. Derbyshire and Lancashire, a student of the Inner Temple 30 Jan., 1833 (then aged 21), called to the bar 5 May, 1848 (3rd son of James Shaw, of Birmingham, merchant, dec.); born , 1812.
Corbar, Buxton.

**Shaw,** Patrick Dunlop, practises before the High Court at Madras, a student of the Middle Temple 9 Jan., 1864, called to the bar 18 Nov., 1872 (4th son of William Dalrymple Shaw, of Calcutta, solicitor, dec.); born , .
Madras.

**Shaw,** William, undergrad. Wadham Coll., Oxon, a student of the Inner Temple 20 June, 1828, called to the bar 22 Nov., 1833 (eldest son of John Shaw, Esq., late of Bath, dec.); born , .

**Shaw,** William, Q.C., a member of the North-eastern circuit, J.P. Yorkshire West Riding, a student of Gray's Inn 4 May, 1841, called to the bar 29 May, 1844, Q.C. 24 March, 1880, bencher 26 May, 1880, treasurer 1884 (2nd son of John Shaw, Esq., of Norton-upon-Swale, Yorks); born , ; married 8 Nov., 1870, Caroline Minnie, 2nd dau. of late John Whitwell, of Wisbech, Isle of Ely.
St. Mark Villas, Leeds.

**Shaw,** William Francis, M.A. (fellow), Trin. Hall, Camb., 1870, a student of the Inner Temple 19 Nov., 1864 (then aged 20), called to the bar 30 April, 1869 (2nd son of John Shaw, of Christ's Hospital, London); born , 1844.
Christ's Hospital, Newgate Street, E.C.

**Shaw,** William Ingham, M.A., Trin. Coll., Camb., 1881, from Harrow, a member of the Northern circuit, a student of Lincoln's Inn 10 March, 1874 (then aged 19), called to the bar 9 June, 1880 (eldest son of Richard Shaw, Esq., M.P., of London); born 12 July, 1854; married 28 June, 1882, Helen, eldest dau. of late James Dugdale, Esq., of Wroxall Abbey, co. Warwick.
Preston Montford, Shrewsbury.

**Shearman,** Montague, M.A., St. John's Coll., Oxon, 1884, a student of the Inner Temple 11 April, 1877 (then aged 20), called to the bar 26 Jan., 1881 (2nd son of late Montagu Shearman, of Wimbledon, Surrey, solicitor); born , ; married 17 Sept., 1884, Mary Louise, dau. of late Job Long, Esq., of New York.
Southfields, Wandsworth, S.W.; 4, Hare Court, Temple, E.C.

**Shearwood,** Joseph Alexander, B.A. (honours), St. John's Coll., Camb., 1866, professor of equity and conveyancing at the Birkbeck Institute, editor of *The Law Student's Annual*, author of *Concise Abridgments of Real Property Law and of Personal Property Law, Outline of Contract, Student's Guide to the Law Examinations, Digest of Questions asked at Bar and Solicitor's Pass and Honour Examinations*, 1869-84, and *Tabular Analysis of Trusts*, a student of Lincoln's Inn 6 June, 1866 (then aged 21), certificate of honour 1st class Mich., 1869, called to the bar 17 Nov., 1869 (youngest son of George Shearwood, formerly of Calcutta, merchnat, dec.); born 20 Nov., 1844; married 20 Dec., 1873, Lilian, youngest dau. of late Charles Hall, Esq., of Ipswich.
17, Bristol Gardens, W.; Library Chambers, Middle Temple, E.C.; New University Club, S.W.

**Shebbeare,** Henry Francis, B.A., Trin. Coll., Camb., 1851, a student of the Inner Temple 13 Nov., 1849 (then aged 21), called to the bar 17 Nov., 1852 (3rd son of Charles John Shebbeare, M.A., of Gray's Inn, bar.-at-law); born 26 June, 1828; married 10 Sept., 1872, Lily Lucy Robertha, elder surviving dau. of late Rev. Robert Cope Wolfe, vicar of Braithwell, Yorks, and has issue.
Surbiton, Surrey; 5, New Square, Lincoln's Inn, W.C.; New University Club.

**Shedden,** George, B.A., Trin. Coll., Camb., 1881, lord of the manor of Paulerspury, etc., a student of the Inner Temple 9 Nov., 1878 (then aged 21), called to the bar 17 Nov., 1883 (eldest son of Roscow Cole Shedden, Esq., of East Cowes, Isle of Wight, J.P.); born , 1857; married , 1880, Alice Sarah, 3rd dau. of late Caleb Hammond Gater, Esq., of Town Hill, Southampton, and has issue.
Spring Hill, East Cowes, Isle of Wight; Paulerspury Park, Towcester; St. Stephen's Club.

**Shedden,** Thomas, M.A., St. Peter's Coll., Camb., 1849, a student of the Inner Temple 24 Jan., 1845 (then aged 21), called to the bar 6 June, 1868 (eldest son of William Shedden, of Glasgow, merchant); born , 1824.
47, West Cromwell Road, S.W.

**Shee,** George Darell, LL.B., Trin. Hall, Camb., 1866, recorder of Hythe since July, 1883, district registrar of probate division for Ipswich (East Suffolk), a member of the South-eastern circuit, a student of the Middle Temple 6 Nov., 1862, called to the bar 30 April, 1867 (eldest son of late Mr. Justice Shee); born , 1843; married 14 Oct., 1873, Jane, eldest dau. of H. Innes, Esq., of Thomastown, co. Kilkenny.
1, Harcourt Buildings, Temple, E.C.

**Shee,** Henry Gordon, undergrad. Christ Church, Oxon, from Ushaw Coll., a student of the Inner Temple 29 April, 1867 (then aged 20), called to the bar 30 April, 1870 (2nd son of late Mr. Justice Shee); born , 1847.
1, Harcourt Buildings, Temple, E.C.

**Shee,** Martin Archer, Q.C., a student of the Middle Temple 13 April, 1836, called to the bar 19 April, 1839, Q.C. 22 Feb., 1868 (2nd son of late Sir Martin Archer Shee, Knt.); born 14 Nov., 1804; married 9 Aug., 1849, Louisa Catherine, youngest dau. of John Richard Barrett, Esq., of Milton House, Berks.
4, Harewood Street, N.W.

**Shee,** Richard Jenery, a member of the South-eastern circuit, a student of the Inner Temple 4 Nov., 1858 (then aged 32), called to the bar 26 Jan., 1864 (7th son of Roderick Shee, Esq., of Dublin, dec.); born , 1826; married , , Baroness de Lauer.
20, Prince's Square, Bayswater, W.

**Sheepshanks,** William, M.A., Trin. Coll., Camb., 1876, from Eton, J.P. Yorkshire West Riding, a member of the North-eastern circuit, a student of the Inner Temple 23 Nov., 1870 (then aged 19), called to the bar 26 Jan., 1874 (only son of Rev. Thomas Sheepshanks, M.A., of Arthington, Yorks); born 26 Jan., 1851; married 12 Oct., 1876, Emily Florence, eldest dau. of Rev. Henry Blunt, rector of St. Andrew's, Holborn, and has issue.
84, Cromwell Road, S.W.; Oxford and Cambridge Club, S.W.

**Sheffield,** John, M.A., Queen's Coll., Camb., 1831, a student of the Middle Temple 27 June, 1829, called to the bar 30 Jan., 1833 (4th son of Isaac Sheffield, of London, gent.); born , .

**Sheil,** James, magistrate for Hammersmith and Wandsworth police courts since 1879, formerly a revising barrister on Northern circuit, educated at Trin. Coll., Dublin, a student of Gray's Inn 6 May, 1848, called to the bar 7 June, 1852, bencher 19 April, 1884 (eldest son of James Sheil, of Dublin, Q.C.); born 2 July, 1829.

7, Crown Office Row, Temple, E.C.; Garrick, Windham, and Union Clubs.

**Sheild,** Charles Swann, B.A., St. John's Coll., Camb., 1875, from Uppingham School, a student of Lincoln's Inn 5 June, 1872 (then aged 19), called to the bar 26 Jan., 1877 (youngest son of William Sheild, of Uppingham, Rutland, solicitor); born 19 Oct., 1852; married 1 Dec., 1881, Fanny, dau. of Julian F. Edwards, Esq., of Maltby, Yorks.

2, Tavistock Road, W.; 32, Lincoln's Inn Fields, W.C.

**Sheldon,** William Robert, B.A., Lincoln Coll., Oxon, 1880, a student of Lincoln's Inn 8 Nov., 1878 (then aged 21), called to the bar 26 Jan., 1882 (eldest son of Rev. John Sheldon, of Handsworth, co. Stafford); born , 1857.

13, Cambridge Street, Hyde Park, W.; 2, Stone Buildings, Lincoln's Inn, W.C.

**Shelverton,** Herbert Marlow, matric. London Univ. 1875 from King's Coll., London, practises before the High Court at Allahabad, etc., a student of the Inner Temple 19 Oct., 1876 (then aged 19), called to the bar 17 Nov., 1879 only son of Charles John Shelverton, of Simla, India, retired list uncovenanted service); born , 1857.

Allahabad, North-west Provinces India.

**Smith-Shenstone,** Frederick, M.A. (fellow), St. John's Coll., Oxon, 1850, from Rugby, hon. major Queen's own Worcestershire yeomanry cavalry, captain 1882-3, J.P., D.L. co. Staff., J.P. cos. Sussex and Worc., assumed the additional surname of Shenstone, a student of the Middle Temple 23 Jan., 1844, called to the bar 11 June, 1847 (2nd son of Richard Smith, Esq., of Priory, near Dudley, co. Worc.); born , ; married , 1873, Augusta Emma Grace, eldest dau. of Capt. Hambley Knapp, late 5th fusiliers, and has issue.

Sutton Hall, Barcombe, Lewes; Oxford and Cambridge Club, S.W.

**Shephard,** Horatio Hale, puisne judge Calcutta since , sometime Government pleader Madras, M.A. Balliol Coll., Oxon, a student of the Inner Temple 15 April, 1863 (then aged 20), called to the bar 18 Nov., 1867 (2nd son of John Shephard, Esq., of Milton Place, Egham, Surrey); born , 1843.

Calcutta.

**Shephard,** Stuart, LL.M., Corpus Christi Coll., Camb., 1879, B.A. 1876, a member of the South-eastern circuit, a student of Lincoln's Inn 7 April, 1875 (then aged 23), called to the bar 25 June, 1879 (eldest son of Mark Shephard, of London, solicitor); born , 1852.

61, Carey Street, W.C

**Shepheard,** Wallwyn Poyer Burnett, M.A., Jesus Coll., Camb., 1873 (fellow commoner 1867), a student of Lincoln's Inn 5 Nov., 1867 (then aged 27), called to the bar 26 Jan., 1871 (only son of George Wallwyn Shepheard, late of London, artist, dec.); born , 1840.

18, Taviton Street, Gordon Square, W.C.; 24, Old Buildings, Lincoln's Inn, W.C.

**Shepherd,** Francis Waller, B.A. Wadham Coll., Oxon, a student of the Inner Temple 30 Oct., 1863 (then aged 24), called to the bar 26 Jan., 1867 (eldest son of Henry Shepherd, Esq., of Dover); born , 1839.

2, Verulam Buildings, Gray's Inn, W.C.

**Sheppard,** George Horton, matric. London Univ. 1874, undergrad. Clare Coll., Camb., 1876, a student of Gray's Inn 29 Jan., 1876, called to the bar 18 Nov., 1878 (4th son of late John Horton Sheppard, of Towcester, Northants); born , ; married 11 Oct., 1879, Blanch Alice, dau. of George S. Thunder, Esq., R.N.

Towcester.

**Shera,** Henry, matric. London Univ. 1872, practises before the supreme court at Auckland, a student of Lincoln's Inn 6 Nov., 1873 (then aged 20), called to the bar 17 Nov., 1879 (4th son of John Shera, of Cootehill, co. Cavan, merchant); born , 1853.

Auckland, New Zealand.

**Sherbrooke,** Viscount (Robert Lowe), of Sherbrooke, Surrey, so created 25 May, 1880, P.C., hon. D.C.L. Oxon 1870, of the council at Sydney, New South Wales, 1843-50, member of Legislative Council Sydney 1848-50, joint secretary Board of Control England 1852-5, vice-president Board of Trade 1855-8, of council 1859-64, chancellor of the exchequer 1868-73, home secretary 1873-4, M.P. Kidderminster 1852-9, Calne 1859-68, London Univ. 1868-80, member of senate London Univ., a trustee of the British Museum, J.P. Surrey, practised at Australian bar 18—, B.A., Univ. Coll., Oxon, 1833, from Winchester, M.A. (fellow) Magdalen 1836, a student of Lincoln's Inn 1 May, 1835 (then aged 23), called to the bar 28 Jan., 1842 (2nd son of Rev. Robert Lowe, of Bingham, Notts); born 4 Dec., 1811; married 26 March, 1836, Georgiana, 2nd dau. of George Orred, Esq., of Tranmere, Cheshire, and Aigburth Hall, co. Lanc.; she died 3 Nov., 1884 (see Foster's *Peerage*).

Sherbrooke, Caterham, Redhill; 86, Brook Street, W.; Reform Club, S.W.

**Sheridan,** Henry Brinsley, F.R.G.S., M.P. Dudley since 1857, J.P. Middlesex, Westminster, Kent, etc., capt. 6th Cinque Port artillery volunteer corps 1861-5, knight of St. John of Jerusalem, F.R.G.S., a student of the Inner Temple 18 Feb., 1852 (then aged 31), called to the bar 17 Nov., 1856 (eldest son of late Garret Sheridan, Esq., of London); born , 1820; married , 1850, Elizabeth Frances, dau. of Rev. John Wood, and has issue.

Oaklands, St. Peter's, Isle of Thanet; 6, Colville Gardens, Kensington, W.; 5, Essex Court, Temple, E.C.; Devonshire, Whitehall, and National Liberal Clubs.

**Sheriff,** Robert French, Q.C. Antigua 1869, attorney-general Gibraltar since 1877, advocate and proctor in admiralty 1878, commissioner in bankruptcy 1878, acting chief justice and judge of vice-admiralty court Gibraltar 1878-9, 1881-2, attorney-general of the Leeward Islands 1874-7, acting chief justice St. Christopher and Nevis 1873-4, a student of the Inner Temple 17 Nov., 1859 (then aged 25), called to the bar 17 Nov., 1862 (eldest son of James Watson Sheriff, Esq., of Antigua); born , 1834.
Gibraltar.

**Sheriff,** William Anthony Musgrave, chief justice of British Honduras since 1882, attorney-general of Grenada 1872-80, of the Bahamas 1880-2, acting chief justice 1880, author of *A Manual for the Guidance of Justices of the Peace*, a member of the Antigua bar 1868, a student of the Middle Temple 1 Dec., 1864, called to the bar 11 June, 1867 (youngest son of James Watson Sheriff, of Antigua, bar.-at-law, president of the island of Nevis); born , ; married 14 Aug., 1867, Mary Sophia, eldest dau. of Henry Maddocks Daniel, judge of court of request India (see Foster's *Our Noble and Gentle Families*).
British Honduras.

**Sherlock,** George Woodford, a student of the Middle Temple 29 May, 1868, called to the bar 17 Nov., 1871 (4th son of George Sherlock, of Carrigduve, co. Cork); born , .
Carrigduve, Blackrock, co. Cork.

**Sherwood,** Eugene, a student of Lincoln's Inn 18 Jan., 1849 (then aged 21), went to the Inner Temple 8 May, 1852, where he was called to the bar 7 June, 1852 (4th son of Thomas Sherwood, Esq., of Byfleet, Surrey); born , 1828.

**Sheshadri,** Anandrao, fellow Bombay Univ., practises before the High Court at Bombay, a student of the Inner Temple 1 May, 1878 (then aged 21), called to the bar 21 June, 1882 (eldest son of Rev. Nacagan Sheshadri, landed proprietor, of Bombay); born , 1857.
Bombay.

**Shield,** Hugh, Q.C., M.P. Cambridge since 1880, M.A. (fellow), Jesus Coll., Camb., 1857, educated at Grange School, Bishopwearmouth, and Birmingham Grammar School, a member of the North-eastern circuit, a student of Gray's Inn 21 April, 1854, certificate of honour Nov., 1859, studentship Jan., 1860, called to the bar 26 Jan., 1860, bencher 26 May, 1880, Q.C. 25 April, 1881 (2nd son of John Shield, Esq., of Newcastle-on-Tyne); born Oct., 1831; unmarried.
Jesus College, Cambridge; 13, King's Bench Walk, Temple, E.C.; Brooks' and United University Clubs.

**Shiell,** Antony George, LL.B., St. Peter's Coll., Camb., 1866, matric. London Univ. 1860, a member of the Northern circuit, practised before the High Court at Calcutta, a student of the Middle Temple 7 Nov., 1864, called to the bar 11 June, 1867 (eldest son of John Shiell, Esq., of Smithfield, Dundee, J.P. co. Forfar); born , 1842.
Smithfield, Dundee; 4, Garden Court, Temple, E.C.

**Shindler,** Thomas, B.A., LL.B., Trin. Coll., Camb., 1881, a student of the Inner Temple 13 Jan., 1879 (then aged 18), called to the bar 26 Jan., 1883 (only son of Thomas Shindler, late of H.M.'s customs, dec.); born 15 March, 1860.
Hampton House, Chatham; 19, Old Square, Lincoln's Inn, W.C.

**Shipman,** John Greenwood, LL.B. London Univ. 1880 and a member of Convocation, B.C.L., M.A. New Coll., Oxon, Vinerian law scholar 1878, B.A 1876, a member of the Midland circuit, a student of the Inner Temple 20 Nov., 1874 (then aged 26), senior studentship 1877, common law scholarship 1878, called to the bar 15 May, 1878 (only son of John Shipman, late of Northampton, dec.); born 13 Feb., 1848; unmarried.
5, Crown Office Row, Temple, E.C.; Devonshire Club, S.W.

**Shippard,** Sidney Godolphin Alexander, puisne judge of supreme court of Cape Colony since 1882, attorney-general Griqualand West and member of Legislative and Executive Councils 1876-82, D.C.L., M.A. Magdalen Coll., Oxon, a student of the Inner Temple 1 April, 1863 (then aged 25), called to the bar 26 Jan., 1867 (elder son of late William P. Shippard, capt. 29th foot); born , 1838; married 19 Jan., 1864, Maria Susanna, 2nd dau. of Sir Andrew Stockenström, Bart., late lieut.-governor Cape of Good Hope (see Foster's *Baronetage*).
2, Cloisters, Temple, E.C.; Grahamstown, Cape of Good Hope.

**Shipton,** Joseph, a student of the Middle Temple 29 April, 1848, called to the bar 9 May, 1851 (2nd son of Joseph Shipton, of Edgbaston, co. Worc., dec.); born , .

**Shircore,** Avetick Arratoon, practises before the High Court at Jullundur, North-west Provinces, and at Madras, a student of the Inner Temple 28 May, 1872 (then aged 22), called to the bar 7 June, 1875 (eldest son of late Arratoon Shircore, of Calcutta, merchant); born , 1850.
Jullundur, North-west Provinces India.

**Shirley,** Leicester Colville, practises before the supreme court of Jamaica, a student af Lincoln's Inn 16 Nov., 1860 (then aged 22), called to the bar 6 June, 1864 (eldest son of Henry Shirley, Esq., late of Cheltenham, dec.); born , 1838.
Jamaica.

**Shirley,** Walter Shirley, M.A., B.C.L. Balliol Coll., Oxon, B.A., classical and legal honours 1875, from Rugby, author of *Leading Cases in Common Law*, *Sketch of the Common Law*, and *Elementary Treatise on Magisterial Law*, a member of the North-eastern circuit, a student of the Inner Temple 13 Nov., 1873 (then aged 22), called to the bar 17 Nov., 1876 (only surviving son of William Edwood Shirley, of Doncaster, solicitor, sometime mayor and town clerk); born 17 Oct., 1851.
6, Royal Crescent, Scarborough; 2, Dr. Johnson's Buildings, Temple, E.C.; Devonshire and National Liberal Clubs.

**Shirres,** Logan, B.A., Christ Church, Oxon, 1875, a student of Lincoln's Inn 20 May, 1876 (then aged 24), studentship Trin., 1877, certificate of honour Trin., 1879, called to the bar 25 June, 1879 (3rd son of David Logan Shirres, Esq., of Tullor House, Aberdeen, J.P.); born , 1852.
Tullor House, Aberdeen.

**Shoobridge,** William Stephen, J.P. Herts, a student of Lincoln's Inn 3 May, 1856 (then aged 30), called to the bar 26 Jan., 1859 (younger son of Thomas Bass Shoobridge, Esq., late of Tenterden, Kent, dec.); born , 1826.
Albury Hall, Ware, Herts.

**Shortland,** Vice-Admiral Peter Frederick, retired 3 Jan., 1881, LL.D., Pembroke Coll., Camb., 1872, M.A. 1845, fellow 1842, a student of Lincoln's Inn 6 May, 1870 (then aged 54), called to the bar 27 Jan., 1873 (7th son of Thomas George Shortland, of Plymouth, capt. R.N., dec.); born 15 Nov., 1815; married 23 July, 1848, Emily M., dau. of Capt. Thomas Jones, 74th regt.
6, Hoe Villas, Plymouth.

**Shortt,** John, LL.B. London Univ. 1865 and a member of Convocation, B.A., Trin. Coll., Dublin (gold medallist), 1860, member of Bar Committee since Dec., 1883, author of *The Law of Works of Literature and Art*, joint author of *County Courts Acts*, a student of the Middle Temple 17 Nov., 1863, real property exhibition, certificate of honour Mich. 1866, called to the bar 17 Nov., 1866 (youngest son of William Shortt, Esq., of Tuam, co. Galway); born , .
12, Hereford Gardens, Park Lane, W.; 2, Essex Court, Temple, E.C.

**Shreenivassa,** Balasundram Sam, practises before the High Court at Madras, a student of the Inner Temple 30 Oct., 1876 (then aged 18), called to the bar 25 June, 1879 (eldest son of Andrew Philip Shreenivassa, of Madura, Madras, judge, dec.); born , 1858.
Madras.

**Sichel,** Walter Sydney, M.A. Balliol Coll., Oxon, B.A. 1877, joint author of *Law of Discovery*, a student of Lincoln's Inn 12 Nov., 1875 (then aged 20), called to the bar 17 Nov., 1879 (only son of Michael Sichel, Esq., late of London, dec.); born 26 Feb., 1855.
25, Prince's Gardens, S.W.; 2, Dr. Johnson's Buildings, Temple, E.C.; Oxford and Cambridge Club.

**Sidebottom,** James, B.A., Trin. Coll., Camb., 1881, a student of the Inner Temple 6 Nov., 1877 (then aged 20), called to the bar 26 Jan., 1881 (3rd son of late Ralph Sidebottom, Esq., of Tintwistle, Cheshire); born , 1857.
64, Margaret Street, W.; 4, Elm Court, Temple, E.C.

**Sidgreaves,** Sir Thomas, B.A. London Univ. 1853 from Stonyhurst, chief justice of the Straits Settlements since 1871, went the Northern circuit, knighted 28 Jan., 1874, a student of the Inner Temple 24 Jan., 1854 (then aged 22), called to the bar 6 June, 1857 (2nd son of George Sidgreaves, Esq., of Preston, co. Lancaster); born 2 Jan., 1831; married 18 June, 1871, Barbara, dau. of late George Young, Esq., of Saverby House, co. Stafford (see Foster's *Baronetage*).
Singapore, Straits Settlements.

**Sieveking,** Arthur Gustavus, M.A., Caius Coll., Camb., 1881, a student of the Inner Temple 10 April, 1877 (then aged 22), called to the bar 26 Jan., 1880 (3rd son of Edward Henry Sieveking, of London, M.D.); born , 1855.
8, King's Bench Walk, Temple, E.C.

**Sillem,** Stewart Augustus, B.A., Brasenose Coll., Oxon, 1883, a student of the Inner Temple 19 Jan., 1882 (then aged 20), called to the bar 17 Nov., 1884 (3rd son of Augustus Sillem, of Sydenham); born , 1862.
Laurie Park, Sydenham.

**Sills,** George, M.A., St. John's Coll., Camb., 1864, a revising barrister on the Midland circuit, author of a treatise on *The Bankruptcy Act* 1869, *On the Agricultural Holdings Act* 1875, a student of Lincoln's Inn 15 Nov., 1852 (then aged 20), called to the bar 26 Jan., 1858 (2nd son of William Sills, Esq., late of Casthorpe, co. Lincoln, dec.); born , 1832; married 8 Oct., 1864, Caroline Mary, eldest dau. of Frederick William Caldwell, Esq., of London.
Amersham Road, Putney, S.W.; 5, King's Bench Walk, Temple, E.C.

**Silvester,** Ernest Frederick, M.A. (honours), Univ. Coll., Oxon, 1878, educated at Repton School, a student of the Inner Temple 5 April, 1870 (then aged 21), called to the bar 17 Nov., 1874 (eldest son of Henry Edward Silvester, of Beverley, Yorks, solicitor); born 26 Oct., 1848; married 22 Aug., 1878, Agnes Graham, dau. of David George Stow, Esq., of Glasgow and Bridge of Allan.
Devonshire Lodge, Maidenhead; 3, Mitre Court, Temple, E.C.

**Silvester,** John, jun., M.A. Queen's Coll., Oxon, B.A. 1868, a student of Lincoln's Inn 13 April, 1869, called to the bar 26 Jan., 1872 (eldest son of John Silvester, Esq., of Froxfield, Hants); born , .
Slade House, Froxfield, Petersfield, Hants.

**Sim**, Archibald Coysgarne, B.A., New Coll., Oxon, 1877, *Law Times* reporter in Justice Chitty's court, a student of the Inner Temple 23 March, 1876 (then aged 20), called to the bar 25 June, 1879 (3rd son of Alexander Sim, Esq., of Harrow Weald Park, Middlesex); born 14 Oct., 1855.
21, Old Square, Lincoln's Inn, W.C.

**Sim**, Frederick William, M.A. Christ Church, Oxon, B.A. 1872, a member of the South-eastern circuit, a student of the Inner Temple 21 April, 1870 (then aged 22), called to the bar 30 April, 1874 (youngest son of John Coysgarne Sim, Esq., of Coombe Wood, Surrey); born , 1848.
Coombe Wood, Kingston-on-Thames.

**Sim**, James Duncan Stuart, B.A., Trin. Hall, Camb., 1874, a student of the Inner Temple 10 June, 1871 (then aged 21), called to the bar 30 April, 1875 (eldest son of James Duncan Sim, C.S.I., member of council Madras); born , 1850.
4, Harcourt Buildings, or 11, King's Bench Walk, Temple, E.C.

**Simmonds**, John, M.A., Jesus Coll., Camb., 1854, LL.D. London Univ. 1857, and a member of Convocation, a student of the Inner Temple 16 April, 1852 (then aged 23), certificate of honour Jan., 1855, called to the bar 30 April, 1855 (eldest son of Joseph Wilkes Simmonds, of Ashby-de-la-Zouch, co. Leic.); born , 1829; married 18 Feb., 1862, Isabella Emily, only surviving dau. of A. B. Barnes, Esq., of London.
Bishopswood Road, Highgate, N.; 5, New Square, Lincoln's Inn, W.C.

**Simon**, John, serjeant-at-law, M.P. Dewsbury since 1868, LL.B., Univ. Coll., London, 1841, and a member of Convocation, also a member of the Northern circuit, of the Incorporated Council of Law Reporting, and of the council of the Society for Codification of International Law, a student of the Middle Temple 29 Oct., 1839, called to the bar 4 Nov., 1842, serjeant-at-law 15 April, 1864, patent of precedence Jan., 1868 (only son of Isaac Simon, of Montego Bay, Jamaica, merchant); born 9 Dec., 1818; married 12 June, 1843, Rachel, 5th dau. of Simeon K. Salaman, Esq., of London, and has issue.
36, Tavistock Square, W.C.; 1, Dr. Johnson's Buildings, Temple, E.C.; Reform and Cobden Clubs.

**Simonds**, Henry Edmund, M.A., LL.M., Trin. Hall, Camb., 1884, B.A., LL.B. 1881, a member of the Oxford circuit, a student of the Inner Temple 15 Jan., 1879 (then aged 27), called to the bar 26 Jan., 1882 (only son of late Robert White Simonds, of Hampton-in-Arden, co. Worc.); born 25 Sept., 1851.
3, Dr. Johnson's Buildings, Temple, E.C.

**Simonds**, Henry George, S.C.L Trin. Coll., Oxon, a student of the Inner Temple 24 April, 1847 (then aged 20), called to the bar 3 May, 1850 (2nd son of Charles Simonds, of St. John's, New Brunswick, America); born , 1827.
St. John's, New Brunswick.

**Simonds**, Henry John, M.A. (fellow), King's Coll., Camb., 1854, from Eton, J.P. Oxon, lay rector of Caversham, a student of the Inner Temple 6 Nov., 1849 (then aged 21), called to the bar 26 Jan., 1853 (2nd son of Henry Simonds, Esq., of Reading, Berks); born , 1828; married 26 April, 1859, Julia, only dau. of Signor Victor Pilati, of Brest, and has issue.
Caversham, Reading; Junior Carlton Club.

**Simonds**, Robert Henville, M.A., Christ Church, Oxon, 1879, from Winchester Coll., a member of joint Board of Examiners 1884, a student of the Inner Temple 10 Nov., 1877 (then aged 25), called to the bar 9 June, 1880 (only son of Robert Withington Simonds, of Winchester, solicitor); born 15 Nov., 1852.
9, St. James' Place, S.W.; 1, Harcourt Buildings, Temple, E.C.

**Simpkinson**, Henry Walrond, M.A. (fellow 1877), St. John's Coll., Camb., 1879, from Marlborough Coll., an examiner in the education department since 1883, a student of Lincoln's Inn 10 May, 1876 (then aged 23), scholarship in real and personal property 1878, called to the bar 25 June, 1879 (eldest son of Rev. John Nassau Simpkinson, of North Creake Norfolk); born 5 Jan., 1853; unmarried.
19, Coleshill Street, Eaton Square, S.W.; Education Department, Whitehall, S.W.

**Simpson**, Alfred John, B.A., Wadham Coll., Oxon, 1876, a student of Lincoln's Inn 6 Nov., 1876 (then aged 24), called to the bar 17 Nov., 1880 (only son of William Simpson, of New Malton, Yorks, solicitor); born 18 Sept., 1852.
19, Old Square, Lincoln's Inn, W.C.

**Simpson**, Alfred Walker, recorder of Scarborough since 1872, M.A., Jesus Coll., Camb., 1849, B.A. (fellow, 1st class classics, twenty-sixth wrangler) 1846, J.P. Yorkshire North Riding, a member of the North-eastern circuit, a student of Lincoln's Inn 20 April, 1846 (then aged 23), went to the Inner Temple 12 Aug., 1847, where he was called to the bar 16 Nov., 1849, bencher of the Inner Temple 28 Jan., 1881 (2nd son of Alfred Simpson, of New Malton, Yorks, attorney-at-law); born 6 April, 1823; unmarried.
26, Aberdeen Walk, Scarborough; 3, Essex Court Temple, E.C.; Oxford and Cambridge Club.

**Simpson**, Archibald Henry, M.A. (fellow), Christ's Coll., Camb., 1868, author of *Law and Practice relating to Infants*, a student of Lincoln's Inn 5 April, 1864 (then aged 20), called to the bar 6 June, 1868 (3rd son of George Simpson, late of Lincoln's Inn, bar.-at-law, dec.); born , 1844; married 15 Jan., 1885, Alice Marion, 4th dau. of Rev. Charles Dashwood Goldie, vicar of St. Ives Hunts.
Sydney, New South Wales.

**Simpson**, Charles Turner, M.A. (fellow), St. John's Coll., Camb., 1845, a student of Lincoln's Inn 18 Nov., 1843 (then aged 24), called to the bar 24 Nov., 1846 (eldest son of Charles Simpson, Esq., of Chester); born , 1819; married 1st, 27 Nov., 1855, Gaynor Elizabeth, 2nd dau. of Robert W. Williams, Esq., of London; she died , ; he married 2ndly, 1 Feb., 1865, Mary Charlotte Mair, only dau. of Nassau William Senior, Esq.

14, Cornwall Gardens, South Kensington, S.W.; 9, Old Square, Lincoln's Inn, W.C.

**Simpson**, Edgar Rossiter, M.A., LL.M., Christ's Coll., Camb., 1881, B.A. 1878, a student of Lincoln's Inn 2 May, 1877 (then aged 21), called to the bar 26 Jan., 1880 (2nd son of Henry Simpson, Esq., late of Stanwell, Middlesex, dec.); born 19 March, 1855.

The Mount, Erith, Kent; 12, New Court, Lincoln's Inn, W.C.

**Simpson**, John Henry Pelly, undergrad. Clare Coll., Camb., a member of the South-eastern circuit, a student of the Inner Temple 16 June, 1871 (then aged 20), called to the bar 6 June, 1874 (only son of late Sir George Simpson, of Canada); born , 1850.

Kinmonth House, Rhynd, near Perth; 25, Hyde Park Square, W.; 1, Temple Gardens, E.C.

**Simpson**, Joseph Hodge, LL.B., St. John's Coll., Camb., 1863, scholar of St. Peter's Coll., Camb., a student of the Inner Temple 27 May, 1861 (then aged 21), called to the bar 6 June, 1864 (only son of Rev. Joseph Simpson, M.A., vicar of Titsworth, Beds); born 14 July, 1839; married 30 Aug., 1865, Lucinda Isabella, dau. of R. M. Pigot, Esq., M.R.C.S., of Leamington.

57, Church Street, Birkenhead; 5, Hare Court, Temple, E.C.

**Simpson**, Nathaniel, a student of the Inner Temple 16 Jan., 1850 (then aged 23), called to the bar 26 Jan., 1853 (3rd son of John Woodhouse Simpson, Esq., late of Rearsby, co. Leic., dec.); born , 1827.

**Simpson**, Percy, M.A., Trin. Coll., Camb., 1841, a student of Lincoln's Inn 16 Nov., 1838 (then aged 22), called to the bar 26 Jan., 1861 (youngest son of Rev. George Simpson, M.A., of Sittingbourne, Kent); born , 1816.

United University Club, S.W.

**Sims**, John James, B.A. Trin. Coll., Dublin, a member of the South-eastern circuit, a student of the Inner Temple 15 Jan., 1866 (then aged 21), called to the bar 17 Nov., 1868 (eldest son of Thomas Sims, of Cheltenham, co. Glouc.); born , 1845.

5, King's Bench Walk, Temple, E.C.

**Simson**, James, matric. Aberdeen Univ., of Bengal C.S. 1854-83, a student of Lincoln's Inn 1 June, 1865 (then aged 30), called to the bar 26 Jan., 1869 (3rd son of Rev. Henry Simson, late of Chapel of Garroch, Pitcaple, N.B., dec.); born , 1835.

**Simson**, John, a member of the South-eastern circuit, a student of the Inner Temple 1 Nov., 1858 (then aged 25), called to the bar 6 June, 1861 (youngest son of late Thomas Simson, of London, merchant); born , 1833.

3, Tanfield Court, Temple, E.C.

**Single**, Frederick, B.A., LL.B., Caius Coll., Camb., 1883, a student of Lincoln's Inn 18 Jan., 1881 (then aged 19), called to the bar 7 May, 1884 (2nd son of Thomas Single, Esq., of Wimbledon, Surrey); born , 1862.

Park Side, Wimbledon.

**Sington**, Alfred, a student of the Inner Temple 11 Jan., 1873 (then aged 21), called to the bar 17 Nov., 1875 (2nd son of Adolphus Sington, of Manchester, merchant); born , 1852; married 6 Sept., 1877, Ada, youngest dau. of late Meyer Frank, Esq., of Manchester.

Sedgley Park, Prestwich, near Manchester; 9, St. James' Square, Manchester.

**Sinha**, (Kunwar) Shivanath, practises before the High Court at Allahabad, a student of the Inner Temple 15 Jan., 1879 (then aged 18), called to the bar 21 June, 1882 (youngest son of Rajah Poalâp Sinha, of Tajpore, Bignour, North-west Provinces India); born , 1864.

Allahabad, North-west Provinces India.

**Sircar**, Jogendra Nath, undergrad. Ball. Coll., Oxon, practises before the High Court at Calcutta, a student of the Middle Temple 2 Nov., 1874, called to the bar 13 June, 1877 (2nd son of Peary Churn Sircar, professor in Presidency Coll., Calcutta); born , 1854.

Calcutta.

**Sirr**, Edward Hoare, B.A., Trin. Coll., Dublin, 1845, practises before the High Court of Victoria, a student of the Inner Temple 6 June, 1844 (then aged 23), called to the bar 11 June, 1847 (eldest son of Rev. Joseph Darcy Sirr, D.D., incumbent of St. Mary's, Spital); born , 1821.

Colac, Victoria.

**Sismey**, George Deane, M.A. (scholar), Trin. Coll., Camb., 1842, a student of the Inner Temple 15 Jan., 1840 (then aged 22), called to the bar 31 Jan., 1845 (eldest son of Thomas Sismey, Esq., late of Offord Cluny, Hunts); born , 1818.

Late of 14, West Cliff Terrace, Ramsgate.

**Wilmot-Sitwell**, Robert Sacheverell, B.A., Brasenose Coll., Oxon, 1845, J.P. co. Derby, a student of the Middle Temple 22 April, 1846, called to the bar 4 May, 1849 (eldest son of Robert Sacheverell Sitwell, Esq., of Morley, co. Derby); born Nov., 1823; married 18 Dec., 1861, Mary Blanche, dau. of John Senior, Esq., of Birkenhead, and has issue (see Foster's *Baronetage*, WILMOT).

Stainsby House, Derby.

**Skene,** William Baillie, M.A., Corpus Christi Coll., Oxon, 1862, fellow All Souls' Coll., Oxon, 1864, J.P., D.L. co. Fife, J.P. co. Kinross, standing counsel to Conservative Registration Association 1876-80, a student of Lincoln's Inn 5 Nov., 1860 (then aged 22), called to the bar 6 June, 1863 (2nd son of Patrick George Skene, Esq., of Pitlour, co. Fife); born 24 April, 1838; married 7 Feb., 1874, Lorina Charlotte, eldest dau. of Very Rev. Henry George Liddell, dean o :Christ Church, Oxford, and has issue (see Foster's *Peerage*, E. RAVENSWORTH).

Pitlour House, Strathmiglo, N.B.; 9, Old Square, Lincoln's Inn, W.C.; Arthur's, Athenæum, and United University Clubs.

**Skidmore,** Charles Darlington, a student of the Inner Temple 5 Nov., 1859 (then aged 20), called to the bar 30 April, 1863 (eldest surviving son of Joshua Annable Skidmore, of Wakefield, Yorks, gent.); born , 1839.

Harewood Hall, Darlington.

**Skinner,** Allan Maclean, Q.C., B.A., Balliol Coll., Oxon, 1832, from Eton, recorder of Windsor since 1852, revising barrister on Oxford circuit 1837-57, counsel to the Mint and Post Office and to the commissioners of woods and forests for cos. Hereford and Gloucester 1842, chief commissioner of escheats on the Oxford circuit 1855-7, judge of county courts (circuit No. 25) 1859-72, J.P. cos. Stafford and Worcester, a student of Lincoln's Inn 25 Nov., 1826 (then aged 17), called to the bar 6 June, 1834, Q.C. 23 June, 1857, bencher 2 Nov., 1857, treasurer 1877 (4th son of Lieut.-Genl. John Skinner, of London); born 14 July, 1809; married 20 Dec., 1837, Caroline Emily, only dau. of late Rev. John Harding, M.A., and sister of late Sir John Dorney Harding, Q.C., D.C.L., H.M.'s advocate-general.

Abbotsham Court, Bideford.

**Skinner,** Allan Maclean, jun., acting colonial secretary Straits Settlements 1884, 1885, treasurer and member of council Singapore, acting assistant colonial secretary and clerk of the council 1874, 1877, 1878, 1879-80, acting postmaster-general 1870, auditor-general 1882, a student of Lincoln's Inn 12 Dec., 1863 (then aged 17), called to the bar 11 June, 1867 (2nd son of Allan Maclean Skinner, Q.C., a master of the bench of Lincoln's Inn); born 20 March, 1846; married , , Ellen, dau. of Rev. Shelford.

Singapore.

**Skinner,** Charles Bruce Græme, B.A., Trin. Coll., Camb., 1839, county court judge Castlemaine, Victoria, late judge of court of mines Sandhurst, Victoria, a student of Lincoln's Inn 25 June, 1836 (then aged 19), called to the bar 18 Nov., 1841 (2nd son of Samuel Skinner, Esq., of Shirley Park, Surrey); born , 1817.

Castlemaine, Victoria.

**Skinner,** FitzOwen John, M.A. Trin. Coll., Oxon, a student of Lincoln's Inn 23 Sept., 1861 (then aged 22), called to the bar 6 June, 1864 (eldest son of FitzOwen Skinner, late of Lincoln's Inn, bar.-at-law, dec.); born , 1839; married 7 Sept., 1871, Frances Marian, eldest dau. of William Henry Spurway, Esq., of West Coker House.

West Coker House, Yeovil.

**Skinner,** John Edwin Hilary, F.R.G.S., LL.B. London Univ. 1876 and a member of Convocation, also a member of the Northern circuit, assistant judicial commissioner Cyprus May and June, 1881, war correspondent of *Daily News* in the Franco-German war, Egypt, Denmark, etc., a student of Lincoln's Inn 11 Jan., 1859 (then aged 19), called to the bar 27 Jan., 1862 (elder son of Allan Maclean Skinner, Esq., Q.C., one of the masters of the bench); born 11 Jan., 1839; married 30 April, 1864, Louisa Sarah, 2nd dau. of late John Clarke Chaplin, Esq., of Tunbridge, Kent.

3, Dr. Johnson's Buildings, Temple, E.C.; Savage Club.

**Skipper,** Edgar, LL.B., Trin. Hall, Camb., 1856, a student of the Inner Temple 25 Jan., 1853 (then aged 22), called to the bar 26 Jan., 1856 (9th son of John Skipper, of Thorpe Hamlet, Norwich, solicitor); born , 1831.

Late of Thorpe Hamlet, Norwich.

**Skipwith,** Philip George, a member of the Midland circuit, J.P. co. Linc., a student of the Inner Temple 2 May, 1870 (then aged 45), called to the bar 30 April, 1873 (elder son of Rev. Thomas Skipwith, rector of Belton, co., Linc., dec.); born , 1825; married 1st, , 1865, Fanny Margaret, elder dau. of late Rev. George Armfield, vicar of Armley, Yorks; she died , 1869; he married 2ndly, , 1873, Anne Elizabeth Nimmo-Howard, elder dau. of late William Nimmo, Esq., of Girton, Notts, and has issue.

The Priory, Prestbury, Cheltenham; Junior Oxford and Cambridge Club.

**Skipworth,** George Borman, lord of the manor of South Kelsey, a student of the Middle Temple 23 April, 1842, called to the bar 2 May, 1845 (2nd son of George Skipworth, Esq., of Moortown House, co. Linc.); born 8 Jan., 1820; married 17 Aug., 1846, Alethea Alice Bigsby, and has issue

Moortown House, South Kelsey, Caistor.

**Skirrow,** Walker, M.A., Trin. Coll., Camb., 1836, inspector of charitable trusts since 1853, a student of Lincoln's Inn 27 Nov., 1832 (then aged 23), called to the bar 17 Nov., 1853 (eldest son of Walker Skirrow, of London, Q.C.); born , 1809.

2, Queensberry Place, S.W.; Gwydyr House, Whitehall, S.W.

**Skrine,** Henry Mills, M.A. Balliol Coll., Oxon, B.A. 1867, a member of the Western circuit, lieut.-col. 1st volunteer batt. the Prince Albert's (Somersetshire light infantry) since 1883, major 1875-83, J.P. Somerset, a student of the Inner Temple 27 April, 1866 (then aged 21), called to the bar 26 Jan., 1870 (eldest son of Henry Duncan Skrine, Esq., of Warleigh, Bath); born , 1845; married 1 Oct., 1872, Mary Jane, eldest dau. of late William Gore-Langton, Esq., of Newton Park, Somerset, M.P., and has issue (see Foster's *Peerage*, E. ARRAN).

Avon Hill, Midford, Bath; Athenæum Club.

**Slack,** Henry James, F.G.S., F.R.M.S., author of *The Philosophy of Progress, Marvels of Pond Life*, etc., a student of the Middle Temple 17 April, 1850, called to the bar 17 Nov., 1853 (youngest son of Joseph Slack, of London, gent., dec.); born , ; married 10 April, 1841, Charlotte Mary, dau. of Joseph Walters, of London.

Ashdown Cottage, Forest Row, Sussex.

**Slade,** Wyndham, magistrate at Southwark police court since 1879, at Greenwich police court 1877-9, B.A., Balliol Coll., Oxon, 1848, from Eton, a revising barrister 1865-77, counsel for Post Office at Central Criminal Court, a commissioner for Wakefield election inquiry 1859, chairman of Great Yarmouth inquiry 1866, a commissioner of Boston inquiry 1875, recorder of Penzance 1876-7, J.P. Somerset, a student of the Inner Temple 23 Jan., 1847, called to the bar 22 Nov., 1850 (6th son of Genl. Sir John Slade, Bart., G.C.H., of Montys Court and Maunsel House, Somerset); born 27 Aug., 1826; married 10 Feb., 1863, Cicely, dau. of Sir Digby Neave, 3rd bart. (see Foster's *Baronetage*).

Montys Court, Taunton; 70, St. George's Square, S.W.; Carlton, Hurlingham, Arthur's, and West Somerset Clubs.

**Sladen,** Henry Mainwaring, author of *County Courts' Equitable Jurisdiction Act*, a student of Lincoln's Inn 21 Jan., 1857 (then aged 18), called to the bar 26 Jan., 1860 (2nd son of Joseph Sladen, Esq., late of Hartsbourne, Herts, dec.); born 17 June, 1838; married 17 Aug., 1865, Lydia, youngest dau. of Frederick Dawes Danvers, Esq., of Bushey Heath, Herts.

Clarendon Road, Watford, Herts; 7, Stone Buildings, Lincoln's Inn, W.C.

**Slater,** Cyrus, B.A., St. John's Coll., Camb., 1851, a student of Lincoln's Inn 15 March, 1851 (then aged 27), called to the bar 1 May, 1854 (3rd son of Edward Slater, Esq., of London); born , 1824; married 12 Aug., 1876, Louisa, dau. of late John J. Backhouse, Esq.

47, Argyll Road, Kensington, W.; 2, Stone Buildings, Lincoln's Inn, W.C.

**Slater,** John Albert, late lieut. rifle volunteers, a member of the Northern circuit, a student of Lincoln's Inn 3 May, 1873 (then aged 32), called to the bar 26 Jan., 1876 (4th son of John Slater, Esq., late of Bolton, co. Lanc., J.P., dec.); born 20 Nov., 1840; married 3 March, 1864, Mary Elizabeth, only child of James Gregson, of Bolton, co. Lanc., gent.

Rose Hill, Old Trafford, Manchester; 18, South King Street, Manchester.

**Slater,** John Herbert, author of *The Law relating to Copyright and Trademarks* June, 1884, formerly a solicitor, a student of the Middle Temple 5 June, 1882, called to the bar 6 June, 1883 (elder son of Edwin Slater, of London, formerly of Bristol, gent.); born 10 April, 1854.

Sinclair Gardens, Addison Park, N.W.; 3, Plowden Buildings, Temple, E.C.

**Slater,** John Sanders, B.A., Trin. Hall, Camb., 1882, a member of the Western circuit, a student of the Inner Temple 7 Nov., 1879 (then aged 20), called to the bar 21 June, 1882 (2nd son of Robert Slater, of Blackheath, Kent); born 21 March, 1859.

10, Lansdowne Place, Blackheath, S.E.; 10, King's Bench Walk, Temple, E.C.

**Slater,** Joshua, a student of Gray's Inn 5 June, 1875, called to the bar 3 July, 1878 (3rd son of John Slater, late of Manchester, dec.); born , .

60, King Street, Manchester.

**Slee,** Frederick Ernest, B.A., New Coll., Oxon, 1882, a student of the Inner Temple 14 Nov., 1879 (then aged 20), called to the bar 21 June, 1882 (2nd son of Arthur Slee, of Wimbledon, Surrey, merchant); born , 1859.

3, Harcourt Buildings, Temple, E.C.

**Slegg,** John William, B.C.L. Queen's Coll., Camb., a student of the Inner Temple 13 April, 1843 (then aged 21), called to the bar 26 Jan., 1855 (only son of John Slegg, late of London, merchant, dec.); born , 1822.

**Sleigh,** John, J.P. co. Derby, author of *History of Leek*, a student of the Inner Temple 6 Nov., 1850 (then aged 23), called to the bar 26 Jan., 1854 (youngest son of late John Sleigh, Esq., of Leek, co. Staff.); born 12 Nov., 1826; married 27 July, 1853, Margaret, dau. of George Shaw Petty, of Ulverston, banker.

Eversley, Matlock; Thornbridge, Bakewell.

**Sleigh,** William Campbell, serjeant-at-law, a member of the Australian bar, author of *Handybook on Criminal Law, Personal Wrongs and Legal Remedies*, a student of the Middle Temple 18 Jan., 1843, called to the bar 30 Jan., 1846, serjeant-at-law 2 Nov., 1868 (eldest son of William Willcocks Sleigh, of Bull House, Bucks, M.D.); born , .

Hobart, Tasmania.

**Slingsby,** Frederick William, B.A., Trin. Coll., Camb., 1875, a student of Lincoln's Inn 13 April, 1872 (then aged 19), called to the bar 7 June, 1875 (elder son of John Slingsby, Esq., of Carleton, Yorks); born 29 July, 1852.

Ravenshaw, Skipton-in-Craven.

**Sloan,** William, practised as vakeel at Madras, a student of Lincoln's Inn 16 April, 1867 (then aged 44), called to the bar 6 June, 1868 (eldest son of John Sloan, of Newry, co. Down, gent.); born , 1823.

**Sly,** Richard Meares, LL.B. London Univ. 1875, B.A. Sydney, practises before the supreme court at Sydney, a student of the Middle Temple 2 Nov., 1872, studentship May, 1874, called to the bar 7 June, 1875 (3rd son of Joseph Sly, of Sydney, New South Wales, gent.); born ,

Sydney, New South Wales.

**Smale,** John Jackson, B.A. London Univ. 1854 and a member of Convocation, a reporter for Incorporated Council 1865-75, joint author of *Drewry and Smale's Reports*, a student of Lincoln's Inn 19 Jan., 1853 (then aged 18), called to the bar 17 Nov., 1856 (eldest son of Sir John Smale, late chief justice Hong Kong, dec.); born 10 Aug., 1834; married 19 April, 1865, Cornelie, elder dau. of Rev. C. P. Boeckelmann, of Randerath, Aix-la-Chapelle.

Powderham Crescent, Exeter

**Smart,** Newton Reginald, M.A. Christ Church, Oxon, B.A. 1853, a student of Lincoln's Inn 14 Nov., 1853 (then aged 22), called to the bar 30 April, 1857 (5th son of John Smart, of Trewhitt House, Northumberland, of Llanover Lodge, New Barnet, and of London, solicitor); born , 1831.
Llanover Lodge, New Barnet, N.; 5, Stone Buildings, Lincoln's Inn, W.C.

**Smart,** William, B.A., Sidney Sussex Coll., Camb., 1850, a member of the South-eastern circuit, a student of Lincoln's Inn 6 Nov., 1851 (then aged 32), certificate of honour Nov., 1854, called to the bar 26 Jan., 1855 (eldest surviving son of Henry Smart, late of London, gent., dec.); born , 1819.
5, King's Bench Walk, Temple, E.C.

**Smelt,** Sidney, undergrad. St. John's Coll., Camb., a member of the Northern circuit, a student of the Inner Temple 21 May, 1872 (then aged 24), called to the bar 13 June, 1877 (2nd son of Thomas Smelt, of Manchester, merchant); born , 1848.
Old Trafford, Manchester.

**Smith,** Alfred, M.A., Trin. Coll., Camb., 1860, a student of Lincoln's Inn 8 April, 1856 (then aged 21), called to the bar 10 June, 1859 (3rd son of John Sidney Smith, of Lincoln's Inn, bar.-at-law); born 20 March, 1835; married 15 Aug., 1867, Ellen, 2nd dau. of W. E. Oliver, Esq., of Wimbledon.
2, Cavendish Road, Sutton, Surrey; 9, Stone Buildings, Lincoln's Inn, W.C.

**Smith,** Alfred Vanwaterschoodt Lucie, sometime a solicitor in Demerara, a student of the Middle Temple 29 April, 1878, called to the bar 26 Jan., 1881 (2nd son of Sir John Lucie Smith, late chief justice of Jamaica, dec.); born ,
Demerara, British Guiana.

**Smith,** Algernon Haskett, B.A. Univ. Coll., Oxon, from Eton, a student of the Middle Temple 23 April, 1880, called to the bar 18 April, 1883 (eldest son of Haskett Smith, of Trowswell, Kent, gent.); born 4 July, 1856.
Trowswell, Goudshurst, Kent; 3, Westbourne Park; 9, King's Bench Walk, Temple, E.C.

**Smith,** (Hon.) Sir Archibald Levin, a justice of the High Court of Justice, Queen's Bench Division, since April, 1883 (knighted 30 April), junior counsel to the treasury 1878-83, went the Home circuit, B.A., Trin. Coll., Camb., 1858, knighted at Osborne 20 April, 1883, a student of the Inner Temple 27 May, 1856 (then aged 20), called to the bar 17 Nov., 1860, an honorary bencher 12 April, 1883 (only son of Francis Smith, Esq., of Salt Hill, Sussex); born , 1836; married , 1867, Isobel, eldest dau. of John Charles Fletcher, Esq., of Dale Park, Sussex, J.P., D.L., and has issue (see Foster's *Baronetage*).
Salt Hill, Chichester; 40, Cadogan Place, S.W.; Athenæum and Oxford & Cambridge Clubs, S.W.

**Smith,** Arthur, a student of the Middle Temple 5 Nov., 1830, called to the bar 11 June, 1841 (eldest son of Thomas Smith, of Winchcombe, co. Glouc., gent., dec.); born , .
Winchcombe, co. Gloucester.

**Smith,** Arthur Bruce, a student of the Inner Temple 24 Dec., 1873 (then aged 22), called to the bar 26 Jan., 1877 (4th son of William Howard Smith, of Melbourne); born , 1851.
Sydney, New South Wales.

**Smith,** Arthur Talbot, M.A., Trin. Coll., Camb., 1873, B.A. 1864, a member of the North Wales circuit, a student of Lincoln's Inn 30 July, 1860 (then aged 19), called to the bar 26 Jan., 1865 (2nd son of Henry Porter Smith, Esq., of Sheen Mount, Surrey); born , 1841.

**Smith,** Baker Peter, a student of the Middle Temple 23 May, 1850, called to the bar 30 April, 1853 (youngest son of Thomas Smith, of Chapter House, London, solicitor, dec.); born , ; married and has issue.
Maidenhead.

**Smith,** Baldwin Michael, M.A. Lincoln Coll., Oxon, B.A. 1865, a student of Lincoln's Inn 16 Jan., 1864 (then aged 20), called to the bar 30 April, 1867 (eldest son of Michael Smith, late of London, solicitor, dec.); born 21 Jan., 1843; married 14 June, 1873, Agnes, youngest dau. of Thomas Whiter, sometime of Bright Waltham, Berks, yeoman.
78, Albert Street, N.W.

**Smith,** Benjamin Arthur, M.A., St. John's Coll., Camb., 1878, a student of the Inner Temple 22 Jan., 1874 (then aged 22), called to the bar 13 June, 1877 (only son of Charles Smith, of Knighton, co. Leic., gent.); born 17 Oct., 1851.
15, Ladbroke Gardens, W.; Fountain Court, Temple, E.C.

**Smith,** Benjamin Leigh, M.A., Jesus Coll., Camb., 1861, a member of the South-eastern circuit, a student of the Inner Temple 8 Nov., 1852 (then aged 24), called to the bar 26 Jan., 1856 (eldest son of Benjamin Smith, of London); born , 1828.
Mountfield, Robertsbridge, Sussex; 64, Gower Street, W.C.

**Smith,** Bovill William, M.A., St. John's Coll., Camb., 1882, a member of the Western circuit, a student of the Inner Temple 16 Nov., 1877 (then aged 19), called to the bar 11 May, 1881 (only son of Charles Bovill Smith, of Fareham, Hants); born 16 June, 1858.
Wykeham House, Fareham, Hants; 3, Essex Court, Temple, E.C.

**Smith,** Cecil, B.A., Trin. Coll., Camb., 1848, J.P. Somerset, went the Western circuit, chairman Board of Guardians Taunton Union, etc., author of *Birds of Somerset* and *Birds of Guernsey*, a student of the Inner Temple 19 April, 1849 (then aged 22), called to the bar 7 June, 1852 (only son of Rev. Cecil R. Smith, of Lydeard House, Taunton, Somerset); born 31 May, 1826; married 28 Sept., 1858, Amelia, dau. of Sir Peter Stafford Carey, of Guernsey; she died 18 Dec., 1880, leaving issue (see Foster's *Our Noble and Gentle Families*).
Lydeard House, Taunton; Oxford and Cambridge Club.

**Smith,** Charles, M.A., St. John's Coll., Camb., 1831, a student of the Middle Temple 24 Dec., 1817, called to the bar 29 June, 1827 (3rd son of Thomas Smith, Esq., of Shalden, near Alton, Hants, dec.); born , ; married 8 Sept., 1853, Dora Josephine, youngest dau. of Henry T. Higginson, Esq., J.P., of Lisburn, co. Antrim.
Late of the Knap, Alton, Hants.

**Smith,** Charles Griffith, M.A., Clare Coll., Camb., 1844, a student of the Inner Temple 2 Nov., 1843 (then aged 28), called to the bar 20 Nov., 1846 (2nd son of Rev. Thomas Smith, of Calthorpe, Rugby); born , 1815; unmarried.
4, Stone Buildings, Lincoln's Inn, W.C.

**Smith,** Charles Herbert, M.A., Trin. Coll., Camb., 1853, a student of Lincoln's Inn 29 April, 1850 (then aged 22), called to the bar 1 May, 1854 (eldest son of George Smith, of London); born , 1828; married 27 Aug., 1859, Charity May, only surviving dau. of John Digenes, Esq., of Foxley, Sussex.
24, Old Buildings, Lincoln's Inn, W.C.

**Smith,** Charles Lacey, M.A., Trin. Coll., Camb., 1878, a member of the Midland circuit, a student of the Middle Temple 1 Nov., 1876, called to the bar 17 Nov., 1879 (eldest son of late Charles Frederick Smith, of Bedford, dec.); born , .
55, Belsize Road, N.W.; 5, Hare Court, Temple, E.C.

**Smith,** Charles Manley, a master of supreme court of judicature since 1879, of Queen's bench 1865-75, of Queen's bench division 1875-9, author of *A Treatise on the Law of Master and Servant*, editor of *Hodges on Railways*, 3rd, 4th, and 5th edn., and other legal works, educated at Winchester Coll., a student of the Middle Temple 6 Nov., 1844, special pleader 1847-53, went to the Inner Temple 6 and called to the bar there 30 April, 1853 (youngest son of William Smith, Esq., late of Fairy Hall, Mottingham, Kent, dec.); born 8 Nov., 1819; married 3 Aug., 1848, Georgina Fanny, youngest dau. of Robert Ibbetson, governor of Penang, etc., and has issue (see Foster's *Baronetage*).
45, Princes Gardens, S.W.

**Smith,** (Hon.) Charles Thomas, puisne judge Cape Town, LL.D., Caius Coll., Camb., 1875, M.A. 1850, joint editor of *Selwyn's Nisi Prius*, a student of the Inner Temple 2 June, 1842 (then aged 18), called to the bar 30 April, 1857 (eldest son of Charles Smith, of Ivy Lodge, Fulham); born , 1824.
Cape Town.

**Smith,** Edward, a student of the Middle Temple 2 May, 1846, called to the bar 25 May, 1849 (2nd son of Sir Christopher Sidney Smith, Bart., of Eardiston, co. Worc., dec.); born 28 Oct., 1826 (see Foster's *Baronetage*).
23, Porteus Road, Paddington, W

**Smith,** Edward, B.A., St. Peter's Coll., Camb., 1858, a student of the Inner Temple 28 Jan., 1856 (then aged 22), called to the bar 17 Nov., 1859 (2nd son of John Simm Smith, Esq., of Croydon, Surrey); born , 1834.
Warham Road, Croydon.

**Brook-Smith,** Eldred John, LL.M., St. John's Coll., Camb., 1882, B.A. (scholar) 1879, Macmahon law student 1880, matric. London Univ. 1873, a student of the Inner Temple 10 Jan., 1877 (then aged 20), called to the bar 17 Nov., 1879 (eldest son of John Brook-Smith, of Boyne House, Cheltenham, bar.-at-law); born 3 March, 1856.
Boyne House, Cheltenham; 3, New Square, Lincoln s Inn, W.C.

**Smith,** Ernest Manley, M.A., New Coll., Oxon, 1884, B.A. 1880, from Winchester Coll., a student of the Inner Temple 8 Nov., 1878 (then aged 19), called to the bar 26 Jan., 1883 (3rd son of Charles Manley Smith, a master of the supreme court of judicature); born , 1859 (see Foster's *Baronetage*).
4, Hare Court, Temple, E.C.

**Smith,** Ferdinando Dudley Lea, undergrad. Christ Church, Oxon, from Eton, late capt. Queen's own Worcestershire yeomanry cavalry, high sheriff Worcester 1860, J.P., D.L., J.P. Staff., a student of the Inner Temple 19 April, 1855 (then aged 20), called to the bar 26 Jan., 1858 (eldest son of Col. Smith, of the Grange, Halesowen, Salop); born 15 June, 1834; married 23 Feb., 1865, Amy Sophia, youngest dau. of late James Heath Leigh, Esq., of Belmont Hall, Cheshire, and has issue.
Halesowen Grange, Birmingham; Junior Carlton and Oxford & Cambridge Clubs.

**Smith,** Sir Francis, B.A. London Univ. 1840, chief justice of Tasmania since 1870, administrator of the government in part of 1874 and 1880, knighted 18 July, 1862, admitted to the bar of Tasmania 1844, solicitor-general of Tasmania 1848, Crown solicitor and clerk of the peace, attorney-general 1854, member of Executive Council 1855, premier of Tasmania 1857-60, a puisne judge of the supreme court 1860-70, member of Legislative Assembly 1848-60, administrator of the government of Tasmania 1874-5 and in 1880, a student of the Middle Temple 5 Nov., 1838, called to the bar 27 May, 1842 (eldest son of Francis Smith, Esq., of Campania, Van Diemen's Land); born 3 Oct., 1820; married 4 May, 1851, Sarah, dau. of late Rev. George Giles, LL.D., and has issue (see Foster's *Baronetage*).
Lindfield House, Hobart Town, Tasmania; Conservative Club, S.W.

**Smith,** Francis, chief magistrate Gambier, a student of the Middle Temple 10 Jan., 1868, called to the bar 26 Jan., 1871 5th son of William Smith, of Free Town, Sierra Leone, registrar of the mixed courts); born , .
Gambier, Sierra Leone.

**Smith,** Frederic James, recorder of Margate 1869-85, a commissioner to inquire into corrupt practices at elections at Reigate 1866, a member of the South-eastern circuit, author of *A Vade Mecum of General Practice in Appellate and Civil Cases at Quarter Sessions* 1882, a student of the Middle Temple 27 May, 1840, called to the bar 9 June, 1843 (2nd son of James Smith, Esq., of Rochester, Kent); born , 1820; married 30 April, 1850, Susan Jane, eldest dau. of late William Hayward, Esq., of Watlington, Oxon, and the Downs, Darenth, Kent, and died 18 Feb., 1885.
3, Montserrat Road, Putney, S.W.; 4, Essex Court, Temple, E.C.; Hanover Square Club, W.

**Smith,** George James Philip, M.A., St. John's Coll., Camb., 1829, a master of supreme court of judicature since 1879, of Queen's bench 1871-5, of Queen's bench division 1875-9, a student of the Inner Temple 5 April, 1826, called to the bar 14 May, 1830 (3rd son of Joseph Smith, Esq., late of Shortgrove Hall, Essex, dec.); born 25 May, 1805; married 14 Dec., 1843, Elizabeth Anna Maria, youngest dau. of Rev. John Adey Curtis, vicar of Bitton, co. Glouc., and of Mrs. Curtis-Hayward, of Quedgeley House, co. Glouc.
55, Gloucester Place, Hyde Park, W.

**Smith,** George Samuel Fereday, F.G.S., F.R.G.S., M.A., Queen's Coll., Oxon, 1837, educated at the Charterhouse and Univ. Coll., London, J.P. Sussex and Lancashire, high sheriff Kent 1884, J.P., D.L., a student of the Inner Temple 14 Nov., 1849 (then aged 37), called to the bar 7 June, 1852 (eldest son of Richard Smith, of the Priory, Dudley); born 7 May, 1812; married 5 March, 1845, Mary Jane, youngest dau. of Richard Hampson, Esq., of Manchester, and has issue.
Grovehurst, Tunbridge Wells; Athenæum and Union Clubs, S.W.

**Smith,** Goldwin, LL.D. Brown Univ., U.S.A., 1864, professor of English and constitutional history Ithaca Univ., New York, since 1868, B.A., Magdalen Coll., Oxon, 1845 (from Eton), Hertford (1842) and Ireland scholarships (1845), chancellor's prize for Latin verse 1845, chancellor's prizes for Latin and English essay, fellow and tutor Univ. Coll., Oxon, 1846, assistant secretary to first and second Oxford commissions of inquiry, member of Education Commission 1859, regius professor of modern history Oxon 1858-66, author of *A Short History of England down to the Reformation, The Civil War in America, Irish History and Irish Character*, etc., a student of Lincoln's Inn 2 Nov., 1842 (then aged 19), called to the bar 11 June, 1850 (eldest son of Richard Prichard Smith, of Reading, M.D.); born 1823.
Ithaca University, New York.

**Smith,** Gordon, B.A., Sidney Sussex Coll., Camb., 1879, matric. London Univ. 1873 from King's Coll. School, a student of Lincoln's Inn 17 June, 1876 (then aged 20), called to the bar 11 May, 1881 (only son of John Nidd Smith, of Greenwich, C.E.); born , 1856.
76, Richmond Road, N.

**Smith,** Henry, M.A., Clare Coll., Camb., 1856, somctime of King's Coll., London, late chairman Brighton Conservative Association, a student of Lincoln's Inn 1 May, 1852 (then aged 21), called to the bar 30 April, 1855 (eldest son of George Smith, Esq., of Potton, Beds); born 20 Sept., 1830; married 25 July, 1854, Mary Elizabeth, eldest dau. of late Charles Henry Rhodes, Esq., of Denmark Hill, Surrey.
3, Compton Terrace, Brighton; Potton, Beds.

**Smith,** Henry, M.A., Clare Coll., Camb., 1856, from Eton, late capt. 7th royal Lancashire militia, a student of the Inner Temple 19 April, 1852 (then aged 21), called to the bar 30 April, 1856 (eldest son o f late Richard Smith, Esq., of Urswick, co. Lanc.); born , 1831; married 5 March, 1859, Esther Frances, widow of Robert Ogilby Moore, Esq., of Wimbledon, dau. of John Richardson, Esq., of Swansea, and has issue.
Bankfield, Ulverston, Lancashire; Beaconsfield Club.

**Smith,** Henry, M.A., Trin. Coll., Camb., 1860, from Rugby, J.P., D.L. Norfolk, a student of Lincoln's Inn 7 Feb., 1855 (then aged 20), called to the bar 30 April, 1859 (only son of Lieut.-Col. John Smith, late of Ellingham Hall, Norfolk, dec.); born 1 July, 1834; married 1st, 24 April, 1857, Amelia Harriet, dau. of Col. Greene, C.B., of Twickenham; she died 19 Feb., 1868; he married 2ndly, 11 Aug., 1869, Mary Gray, widow of Rev. Henry Paul Measor, vicar of Kingston-on-Thames, dau. of late James Dowie, Esq., and has issue.
Ellingham Hall, Bungay; New University Club, S.W.

**Smith,** Henry Arthur, LL.B. (honours) London Univ. 1879, M.A. 1875, author of *Principles of Equity* 1882, *Married Women's Property Act* 1883, joint editor of *Coote on Mortgages*, 5th edn., a student of the Middle Temple 6 Nov., 1875, called to the bar 3 July, 1878 (3rd son of late George Smith, LL.D., of Camborne, Cornwall, J.P.); born 27 March, 1848; married 31 May, 1871, Mariana, 3rd dau. of Charles Budge, Esq., of Camborne.
55, Bromfeld Road, Clapham, S.W.; 1, New Square, Lincoln's Inn, W.C.

**Smith,** Henry Chaloner, M.A. Brasenose Coll., Oxon, B.A. 1871, a student of the Inner Temple 7 June, 1869 (then aged 19), called to the bar 17 Nov., 1877 (only son of Thomas Chaloner Smith, of Chilton House, Wilts, bar.-at-law); born , 1850.
Russley Park, near Hungerford; 13, Halkin Street West, S.W.

**Smith,** Rev. Henry Richard Cooper, M.A., Magdalen Coll., Oxon, 1876, 2nd class moderations 1871, B.A., 3rd class Lit. Hum. 1873, curate of All Saints', Highgate, 1883, priest 1884, a student of Lincoln's Inn 11 Nov., 1871 (then aged 20), called to the bar 30 April, 1875 (only son of Henry Goodenough Smith, of Highgate, Middlesex, merchant); born 30 March, 1851.
3, The Grove, Highgate, N.; United University Club.

**Smith,** Horace, recorder of Lincoln since 1881, member of the Bar Committee since Dec., 1883, a revising barrister on Midland circuit since 1871, secretary to royal commission to inquire into election corrupt practices at Oxford 1880, author of treatises on *The Law*

*of Landlord and Tenant* and *The Law of Negligence*, editor of *Addison on Contracts* and *Roscoe's Criminal Evidence*, 10th edn., B.A., Trin. Hall, Camb., 1860, educated at King's Coll., London, a student of the Inner Temple 14 Jan., 1859 (then aged 22), called to the bar 30 April, 1862 (youngest son of late Robert Smith, of London); born 18 Nov., 1836; married 27 April, 1870, Susan Elinor Penelope, dau. of late Rev. C. F. Watkins, vicar of Brixworth, Northants.

Ivy Bank, Beckenham, Kent; 4, Paper Buildings, Temple, E.C.; Oxford and Cambridge Club, S.W.

**Smith**, Hugh Garden Seth, M.A., Trin. Coll., Camb., 1874, district judge Auckland, New Zealand, matric. London Univ. 1866 from Amersham Hall School, a student of the Inner Temple 17 Jan., 1870 (then aged 21), called to the bar 27 Jan., 1873 (2nd son of Charles Edward Smith, Esq., of Silvermere, Surrey); born , 1849; married 24 April, 1884, Florence Macleod, youngest dau. of Frederick Larkins, Esq., of Remuera.

Auckland, New Zealand.

**Smith**, James Charles, joint editor of *Reports of Cases Decided in Probate and Divorce Court*, a student of the Middle Temple 30 Oct., 1856, called to the bar 10 June, 1859 (only son of William Smith, of Manchester, gent.); born , .

**Smith**, James Parker, M.A., Trin. Coll., Camb., 1880, B.A. (late fellow), fourth wrangler, Smith's prizeman 1877, a student of Lincoln's Inn 25 April, 1877 (then aged 22), called to the bar 17 Nov., 1880 (eldest son of Archibald Smith, late of Lincoln's Inn, bar.-at-law, and of Jordanhill, co. Renfrew, N.B., dec.); born , 1855; married 10 Aug., 1882, Mary Louisa, youngest dau. of late William Hamilton, of Minard.

1, Ravenna Road, Putney, S.W.; 3, Stone Buildings, Lincoln's Inn, W.C.

**Smith**, James Walter, LL.D. London Univ. 1856 and a member of Convocation, M.A. Balliol Coll., Oxon, author of *The Law of Bills, Cheques, Notes, and I.O.U.'s*, and several other of Wilson's legal handybooks, a student of the Inner Temple 6 Nov., 1850, called to the bar 17 Nov., 1853 (only son of James Smith, Esq., of Clipston House, Northants, dec.); born , ; married , , his cousin Helen Elizabeth Smith.

Adelaide; care of Mrs. Dixon, 4, Speldhurst Road, South Hackney, E.

**Smith**, Jason, M.A., St. John's Coll., Camb., 1863, a student of Lincoln's Inn 28 June, 1859 (then aged 23), called to the bar 11 June, 1862 (eldest son of Jason Smith, Esq., of Reading); born , 1836.

15, Stratford Place, W.; 7, New Square, Lincoln's Inn, W.C.

**Smith**, John, M.A., Exeter Coll., Oxon, 1839, late fellow, J.P. Oxon and Wilts, a student of the Inner Temple 31 May, 1834 (then aged 22), called to the bar 16 Nov., 1838 (only son of William Smith, of Sutton Coldfield, co. Warwick, gent.); born , 1812; married 19 May, 1853, Emily Jane, dau. of late George Henry Cherry, Esq., of Dentford, Berks.

Britwell House, Tetsworth.

**Smith**, John, M.A., Trin. Coll., Camb., 1849, a student of the Middle Temple 25 Jan., 1844, called to the bar 29 Jan., 1847 (2nd son of John Smith, of Otley, Yorks gent., dec.); born , .

Plainville, near York.

**Smith**, John, a member of the North-eastern circuit, a student of the Middle Temple 13 Nov., 1849, called to the bar 7 June, 1852 (4th son of Richard Smith, of York, gent., dec.); born , .

75, Monkgate, York.

**Brook-Smith**, John, M.A., St. John's Coll., Camb., 1856, LL.B. London Univ. 1866 and a member of Convocation, gold medallist Univ. Coll., London, educated also at Edinburgh Univ., a master of Cheltenham Coll., author of *Arithmetic in Theory and Practice*, assumed the additional surname of Brook, a student of the Inner Temple 14 Jan., 1865 (then aged 40), called to the bar 6 June, 1868 (3rd son of John Brook-Smith, of Huddersfield); born 17 July, 1825; married , , Mary, eldest dau. of Thomas Nicholson, Esq., of Marsden, near Huddersfield.

Boyne House, Cheltenham.

**Smith**, John George, M.A. Balliol Coll., Oxon, B.A. 1852, a student of Lincoln's Inn 14 Jan., 1852 (then aged 23), called to the bar 30 April, 1856 (5th son of Jeremiah Smith, D.D., of Brewood, co. Staff.); born , 1829; married 12 Aug., 1869, Amelia Sophia, 3rd dau. of late C. F. Darwall, Esq., of Walsall.

Care of 27, Stafford Terrace, W.

**Smith**, John George, B.A., Brasenose Coll., Oxon, 1881, a student of the Inner Temple 1 April, 1881 (then aged 21), called to the bar 17 Nov., 1884 (2nd son of Arthur Smith, late of the Grotto, Basildon, Berks, dec.); born 20 Nov., 1859.

The Grotto, Basildon, Reading; Farrar's Buildings, Temple, E.C.

**Smith**, John Henry Etherington, recorder of Newark 1884, M.A. Univ. Coll., Oxon, B.A. 1863, revising barrister Rutland and Leicestershire (northern division), a student of the Inner Temple 23 May, 1862 (then aged 21), called to the bar 17 Nov., 1866 (eldest son of Henry Etherington Smith, Esq., of Ashby-de-la-Zouch); born , 1841; married 13 Feb., 1873, Ellen Margaret, youngest dau. of Major-Genl. Sir Thomas T. Pears, K.C.B.

Amersham Road, Putney, S.W.; 2, Harcourt Buildings, Temple, E.C.

**Smith**, John Smalman, B.A., St. John's Coll., Camb., 1870, puisne judge Gold Coast Colony since 1883, educated at Shrewsbury, a student of the Inner Temple 25 Jan., 1868 (then aged 20), called to the bar 18 Nov., 1872 (eldest son of Samuel Pountney Smith, of Shrewsbury, architect); born 23 Aug., 1847.

Accra, Gold Coast Colony.

**Smith**, John Thomas, LL.B. Melbourne Univ., practises before the supreme court of Melbourne, a student of Lincoln's Inn 21 Oct., 1865 (then aged 24), called to the bar 6 June, 1868 (eldest son of John Thomas Smith, of Melbourne, M.L.A.); born 1841.

Melbourne, Victoria.

**Smith,** Joseph, B.A., Queen's Coll., Oxon, 1878, a member of the Midland circuit, a student of the Inner Temple 15 Nov., 1875 (then aged 20), called to the bar 9 June, 1880 (2nd son of John Edward Smith, of Newark-on-Trent); born 3 Nov., 1855.

30, Palace Street, Buckingham Gate, S.W.; 2, Paper Buildings, Temple, E.C.

**Smith,** Joseph James, B.A. London Univ. 1866 and a member of Convocation, a student of the Inner Temple 1 May, 1869 (then aged 29), called to the bar 6 June, 1872 (eldest son of late James Smith, of Heywood, co. Lanc.); born , 1840.

Hopwood, Heywood, Manchester; 60, King Street, Manchester; 112, Piccadilly, W.

**Smith,** Josiah William, Q.C., LL.B., Trin. Hall, Camb., 1841, judge of county courts (circuit No. 27) 1865-79, author of *Manual of Common Law, Compendium of Real and Personal Property, Manual of Equity Jurisprudence,* and *Manual of Bankruptcy,* a student of Lincoln's Inn 9 Nov., 1836 (then aged 20), called to the bar 6 May, 1841, Q.C. 25 Feb., 1861, bencher 13 March, 1861 (only child of Rev. John Smith, M.A., rector of Baldock, Herts); born 3 April, 1816; married , , Mary, 2nd dau. of late George Henry Hicks, M.D., of Baldock, Herts.

Hereford.

**Smith,** Lumley, Q.C., recorder of Sandwich since 1883, M.A., Trin. Hall, Camb., 1860, B.A., ninth wrangler, fellow 1857, Le Bas univ. prizeman 1858, a member of the South-eastern circuit, of the commission of the lieutenancy for city of London, matric. London Univ. 1850, joint editor of *Mayne on Damages,* 4th edn., a student of the Inner Temple 10 June, 1857 (then aged 23), called to the bar 30 April, 1860, Q.C. 24 March, 1880, bencher 25 Nov., 1881 (2nd son of Richard Smith, Esq., of London, dec.); born 17 Feb., 1834; married 10 Aug., 1874, Jessie, 2nd dau. of Sir Thomas Gabriel, Bart.; she died 15 Nov., 1879 (see Foster's *Baronetage*).

57, Onslow Gardens, S.W.; 4, Paper Buildings, Temple, E.C.

**Smith,** Rt. Hon. Sir Montague Edward, P.C. 1871, member of Judicial Committee of the Privy Council since Nov., 1871, a justice of Court of Common Pleas 1865-71, M.P. Truro 1859-65, knighted 18 May, 1865, a student of Gray's Inn 11 Nov., 1830, called to the bar 18 Nov., 1835, admitted a barrister of the Middle Temple *ad eundem* 11 May, 1839, Q.C. , 1852, bencher of the Middle Temple 22 Nov., 1853, treasurer 1863, serjeant-at-law 19 April, 1865 (eldest son of Thomas Smith, Esq., late of Bideford, Devon, dec.); born 25 Dec., 1809 (see Foster's *Baronetage*).

32, Park Lane, W.; Athenæum, Carlton, and Windham Clubs, S.W.

**Smith,** Morton William, a member of the South-eastern circuit, counsel to Royal Society for Prevention of Cruelty to Animals, a student of the Middle Temple 20 Nov., 1869, called to the bar 6 June, 1872 (eldest son of Frederick James Smith, Esq., of the Middle Temple, bar.-at-law, recorder of Margate); born , ; married 19 April, 1876, Adrienne Ernestine Blanche, dau. of M. Charles A. Blouet, of Paris.

Oxford Road, Putney, S.W.; 4, Essex Court, Temple, E.C.

**Smith,** Oliver, M.A., St. John's Coll., Oxon, 1873, Taylorian scholar 1865, joint editor of *Bateman's Law of Auctions,* a student of the Inner Temple 15 Nov., 1869 (then aged 22), called to the bar 7 June, 1875 (3rd son of Edward Fisher Smith, Esq., of Dudley, co. Worcester, J.P.); born 2 March, 1847.

The Priory, Dudley, co. Worcester; 12, King's Bench Walk, Temple, E.C.; Oxford and Cambridge Club.

**Smith,** Philip Howard, M.A., Trin. Coll., Camb., 1873, a student of the Inner Temple 3 Nov., 1866 (then aged 20), called to the bar 17 Nov., 1870 (2nd son of William Smith, of London, LL.D.); born , 1846.

10, West Cornwall Road, S.W.; 3, King's Bench Walk, Temple, E.C.

**Smith,** Philip Vernon, M.A., late fellow King's Coll., Camb., 1869, author of *History of the English Institutions,* assistant editor of *The Revised Statutes,* contributor to The Chronological Table and Index of Statutes, educated at Eton (Newcastle medallist), B.A., thirty-seventh wrangler, senior classic, and first chancellor's medallist King's Coll., Camb., 1866, a student of the Inner Temple 12 April, 1866 (then aged 21), called to the bar 30 April, 1869 (eldest son of George James Philip Smith, Esq., a master of the supreme court); born 14 Jan., 1845; married 13 Aug., 1878, Edith Frances, only dau. of Admiral Stoddart.

21, Cleveland Gardens, Hyde Park, W.; 4, Stone Buildings, Lincoln's Inn, W.C.; Carlton Club, S.W.

**Smith,** Reginald John, LL.B., King's Coll., Camb., 1881, B.A. 1880, joint author of *Lloyd's Supreme Courts Practice,* a student of the Inner Temple 31 March, 1880 (then aged 22), called to the bar 18 April, 1883 (2nd son of John Smith, Esq., of Britwell, Watlington, Oxon); born 30 May, 1857.

2, Tanfield Court, Temple, E.C., and 6, New Square, Lincoln's Inn, W.C.

**Smith,** Richard, a member of the Northern circuit, B.A., Balliol Coll., Oxon, 1871, Arnold essayist, a student of the Middle Temple 12 Jan., 1881, called to the bar 17 Nov., 1883 (eldest son of John Smith, of Kynsal Lodge, Audlem, Cheshire); born , 1843.

41, John Dalton Street, Manchester.

**Smith,** Richard Horton, Q.C., M.A., St. John's Coll., Camb., 1859 (fellow 1859-64), lecturer on classical literature at King's Coll., London, 1857-9, lecturer on conveyancing to Incorporated Law Society 1865-7, joint editor of *De Gex Jones, and Smith's Reports,* joint author of *De Gex and Horton Smith's Arrangements with Creditors,* author of *An Outline of the Theory of Conditional Sentences in Greek and Latin* 1859, a student of Lincoln's Inn 3 May, 1856 (then aged 24), called to the bar 26 Jan., 1859, Q.C. 4 May, 1877, bencher 4 July, 1881

(eldest son of Richard Smith, Esq., of London, merchant); born 4 Dec., 1831; married 22 Dec., 1864, Marilla, eldest dau. of John Baily, Esq., Q.C.

53, Queen's Gardens, Hyde Park, W.; 10, Old Square, Lincoln's Inn, W.C.; Athenæum and Reform Clubs.

**Smith,** Robert, a student of Lincoln's Inn 25 Feb., 1858 (then aged 23), called to the bar 26 Jan., 1861 (only son of Joseph Smith, of Keighley, Yorks, manufacturer); born , 1835.

(? Care of Dilworth House, Longridge, Preston.)

**Smith,** Robert Hannibal, practises before the High Court at Meerut, Bombay, and Allahabad, a student of Lincoln's Inn 6 Nov., 1867 (then aged 47), called to the bar 7 June, 1869 (eldest son of Robert Dudley Smith, late capt. E.I.C.S., dec.); born , 1820.

Allahabad, North-western Provinces India.

**Smith,** Robert Wood, B.A. Trin. Coll., Camb., a student of Lincoln's Inn 6 April, 1870 (then aged 20), called to the bar 17 Nov., 1873 (only son of Robert Smith, late of Worksop, Notts, gent., dec.); born , 1850; married 13 Aug., 1874, Caroline Anne, 3rd dau. of Rev. Marshall H. Vine, M.A., rector of St. Mary-le-Bow.

The Hollies, St. Anne's, Chertsey; 21, Old Square, Lincoln's Inn, W.C.

**Smith,** Samuel Sidney, author of *Principles of Equity* 1856, a student of the Middle Temple 14 Jan., 1843, called to the bar 30 Jan., 1846 (4th son of Samuel Smith, Esq., of Smedley, near Manchester, dec.); born , .

**Smith,** Samuel Woodall, B.A., Corpus Christi Coll., Camb., 1872, a student of Lincoln's Inn 2 Nov., 1877 (then aged 28), called to the bar 9 June, 1880 (2nd son of William Smith, of Netherton, co. Worc., brewer); born , 1849.

Netherton Dudley, co. Worcester.

**Cusac-Smith,** Thomas Berry, educated at Eton, a student of the Middle Temple 17 Nov., 1880, real and personal property scholarship Hilary, 1883, called to the bar 26 Jan., 1884 (eldest son of William Robert Cusac-Smith, Esq., bar.-at-law); born 16 Feb., 1859; unmarried (see Foster's *Baronetage*).

Southgate, Foxbill, Upper Norwood; 2, Middle Temple Lane, E.C.

**Smith,** Thomas Chaloner, late lieut. 11th hussars, J.P. Wilts, educated at Harrow, a student of Lincoln's Inn 27 July, 1840 (then aged 20), went to the Middle Temple 4 Nov., 1841, where he was called to the bar 3 Nov., 1843 (eldest son of Thomas Smith, Esq., of Ramsbury Manor, Wilts); born , 1820; married , 1846, Louisa, dau. of Lawrence Reynolds, Esq., of Paxton Hall, Hunts, and has issue.

Russley Park and Chilton House, Hungerford; 13, Halkin Street West, S.W.; Army & Navy and Union Clubs.

**Smith,** Thomas Eustace, author of *Summary of Law of Joint Stock Companies, Summaries of Law and Practice in Admiralty and Ecclesiastical Courts*, admitted a solicitor, honours in solicitors' final examination Easter, 1877, a student of the Inner Temple 21 Jan., 1878 (then aged 22), real property law scholarship July, 1878, real and personal law lecture prize 1878 and 1879, called to the bar 26 Jan., 1881 (2nd son of Edward Smith, of Colchester); born , 1856.

Elm Cottage, Rosslyn Hill, Hampstead, N.W.; 12 Old Square, Lincoln's Inn, W.C.

**Smith,** Vernon Russell, M.A., St. Peter's Coll., Camb., 1874, a student of the Inner Temple 12 Jan., 1870 (then aged 20), called to the bar 18 Nov., 1872 (2nd son of Thomas Smith, of Furnival's Inn, attorney-at-law); born , 1850; married 19 Aug., 1879, Eliza Gertrude, dau. of C. H. Lovell, Esq., of Highgate.

12, Fellows Road, N.W.; 9, Stone Buildings, Lincoln's Inn, W.C.

**Smith,** William, M.A., Trin. Coll., Camb., 1842, a student of the Middle Temple 6 Nov., 1835, called to the bar 23 Nov., 1838 (5th son of Richard Smith, Esq., of North End, Middlesex, dec.); born , ; married 5 March, 1861, Lucy Caroline, youngest dau. of George Cumming, M.D, of Edinburgh.

Keswick, Cumberland

**Smith,** William Collins, a student of the Middle Temple 8 June, 1839, called to the bar 10 June, 1842 (only son of Thomas Smith, Esq., of Chelsea, Middlesex); born , .

**Smith,** William Compton, B.A., LL.B., Trin. Coll., Camb., 1882, a student of the Inner Temple 10 Nov., 1879 (then aged 20), called to the bar 21 June, 1882 (only son of William Compton Smith, of London, solicitor); born , 1859.

22, Sumner Place, S.W.; 2, Dr. Johnson's Buildings, Temple, E.C.

**Smith,** William Frederic, M.A. St. John's Coll., Oxon, B.A. 1849, a student of Lincoln's Inn 18 Nov., 1847 (then aged 19), called to the bar 27 Jan., 1852 (2nd son of Bright Smith, Esq., of Brighton); born , 1828.

Grove Lodge Broadwater, near Worthing; 21, Old Buildings, Lincoln's Inn, W.C.

**Smith,** William Frederick Haynes, LL.D., attorney-general of British Guiana since 1874, solicitor-general 1865-74, a student of the Middle Temple 1 Nov., 1860, called to the bar 6 June, 1863 (4th son of John Lucie Smith, late of George Town, Demerara, doctor of laws dec.); born .

British Guiana.

**Smith,** (Hon.) William James, puisne judge Cyprus since 1882, M.A., LL.M., Trin. Hall, Camb., 1878, B.A. 1875, a student of the Inner Temple 16 Jan., 1872 (then aged 19), went to Lincoln's Inn 19 July, 1873, where he was called to the bar 7 June, 1875 (younger son of John H. Smith, of Handsworth, co. Stafford, stockbroker); born , 1853; married 24 Sept., 1878, Ella Rosa, only child of Major Edward Herman Marsh.
Cyprus.

**Smith,** William Pulteney, B.A., Univ. Coll., Oxon, 1877, goes the Western circuit, a student of Lincoln's Inn 28 Jan., 1876 (then aged 20), called to the bar 9 June, 1880 (2nd son of Frederick James Smith, of Weston-super-Mare, gent.); born 13 Aug., 1855.
Leeston, Weston-super-Mare; Oregon, United States America.

**Smith,** William Rose, B.A., Christ Church, Oxon, 1875, a member of the Oxford circuit, a student of the Inner Temple 24 April, 1874 (then aged 21), called to the bar 3 July, 1878 (eldest son of Rev. William Smith, of Greatham, Petersfield, Hants); born , 1853.
3, Paper Buildings, Temple, E.C.

**Smith,** William Villeneuve, matric. London Univ. 1841, practises before the supreme court at Victoria, a student of the Middle Temple 18 Aug., 1859, called to the bar 11 June, 1862 (youngest son of late Francis Smith, Esq., of Richmond, Tasmania); born , .
Temple Court, Melbourne, Victoria.

**Smith,** William Walter, B.A., Trin. Coll., Camb., 1876, a member of the Northern circuit, a student of the Inner Temple 11 Jan., 1875 (then aged 21), called to the bar 17 Nov., 1877 (only son of William Smith, Esq., of Prestwich, co. Lanc.); born , 1854.
108, Palace Chambers, Bridge Street, S.W.; 54, John Dalton Street Manchester.

**Smithett,** Richard Hudson, M.A. Wadham Coll., Oxon, 1st class law and history examiner 1859, a student of the Inner Temple 14 Nov., 1861 (then aged 23), called to the bar 1 May, 1865 (only son of late Richard Manger Smithett, Esq., of Margate); born 7 March, 1838.
Hengrove House, near Margate.

**Smithson,** Samuel Frederick, undergrad. Jesus Coll., Camb., practises before the supreme court of New Zealand, admitted a barrister and solicitor there Feb., 1883, a student of the Inner Temple 15 Nov., 1878 (then aged 20), called to the bar 26 Jan., 1882 (2nd son of late Samuel Smithson, of Lentran, co. Inverness); born , 1858.
Timaru, New Zealand.

**Smyly,** William Cecil, LL.B., Trin. Coll., Camb., 1863, a member of the Northern circuit, a student of the Inner Temple 29 May, 1861 (then aged 21), called to the bar 26 Jan., 1865 (3rd son of late John George Smyly, of Dublin, Q.C.); born 2 Jan., 1840; married 2 Jan., 1884, Alice Mary, only dau. of late Samuel William Brooks, Esq., of Watford.
36, St. George's Square, S.W.; 3, Temple Gardens, E.C.

**Smyth,** Charles Alexander, Crown prosecutor Melbourne, Victoria, a student of Gray's Inn 2 June, 1856, called to the bar 30 April, 1859 (6th son of John Smyth, of Smythbrook, co. Longford, late lieut. 27th regt.); born , .
Melbourne, Victoria.

**Smyth,** Christopher, M.A. Trin. Coll., Oxon, from Eton, a member of the Midland circuit, J.P. Northants, capt. 3rd and 4th batt. the Northamptonshire regt. since 1881, a student of the Inner Temple 18 April, 1873 (then aged 21), called to the bar 26 Jan., 1876 (only son of Rev. Christopher Smyth, of Little Houghton, Northants); born , 1852.
Little Houghton Vicarage, Northampton; Junior Carlton Club.

**Smyth,** Francis Lea Stourbridge, B.A., Exeter Coll., Oxon, 1877, practises before the supreme court at Sydney, a student of the Inner Temple 31 March, 1873 (then aged 22), called to the bar 26 Jan., 1877 (only son of Samuel Hodgson Smyth, of Ashfield Park, Sydney, New South Wales); born , 1851; married 1 May, 1884, Alice Charlotte, youngest dau. of Frederick Underwood, Esq., of Manley, New South Wales.
Sydney, New South Wales.

**Smyth,** Henry, a student of the Middle Temple 21 Jan., 1832, called to the bar 29 Jan., 1836 (3rd son of Joseph Smyth, Esq., of Knockdromin, co. Dublin); born , .

**Smyth,** (Hon.) John Watt, a justice of the supreme court of the Punjab since 1880, acting judge thereof 1877-80, entered Bengal C.S. 1857, deputy commissioner of the districts of Amritsar and Lahore, additional commissioner of the Amritsar and Jullundur districts, and commissioner of the Lahore district, matric. at Queen's Coll., Belfast, a student of Lincoln's Inn 14 April, 1864 (then aged 27), certificate of honour 1st class May, 1871, called to the bar 17 Nov., 1871 (2nd son of John Smyth, of Larne, co. Antrim, merchant); born 1 March, 1836; married 14 Sept., 1871, Annabel Charlotte, 2nd dau. of Rev. and Hon. Henry O'Brien (see Foster's *Peerage*, B. INCHIQUIN).
Lahore, Punjab, India; Duneira, Larne, co. Antrim; East India United Service Club, S.W.

**Smyth,** Thomas Watt, M.A. Queen's Coll., Belfast, commissioner of Amritsar, a student of Lincoln's Inn 12 April, 1870 (then aged 31), called to the bar 26 Jan., 1872 (3rd son of John Smyth, of Larne, co. Antrim, merchant); born , 1839; married 18 Oct., 1884, Amy Evans, youngest dau. of Major Henry William Massy, late of Grantstown, co. Tipperary.
Amritsar, Bengal.

**Smyth,** William Henry, M.A., Caius Coll., Camb., 1849, high steward of Louth, high sheriff of Lincolnshire 1882, J.P., D.L., J.P. Yorks North Riding, a student of the Inner Temple 22 Jan., 1846 (then aged 24), called to the bar 26 Jan., 1849 (eldest son of Rev. William Smyth, of Elkington, co. Linc.); born 21 March, 1821; married 10 April, 1849, Sarah Anne, dau. of late Rev. John Sargeaunt rector of Stanwick, and has issue.

Elkington Hall, Louth; Prince of Wales' Terrace, Scarborough.

**Smythe,** George Edward, B.A., Christ Church, Oxon, 1870, a member of the Midland circuit, a student of the Inner Temple 2 May, 1870 (then aged 23), called to the bar 27 Jan., 1873 (2nd son of late Rev. Patrick Murray Smythe, rector of Solihull, co. Warwick); born , 1847.

4, Paper Buildings, Temple, E.C.

**Smythe,** William, M.A., Christ Church, Oxon, 1828, from Westminster School, convener of county of Perth, sometime secretary and member of Board of Supervision and chairman of royal commission on roads and bridges Scotland, a member of Faculty of Advocates Scotland 1836, a student of Lincoln's Inn 24 Nov., 1825 (then aged 21), called to the bar 27 Nov., 1829 (younger son of David Smythe, late of Methven, co. Perth, a judge of court of session); born 23 Jan., 1803; married 1st, 9 Aug., 1838, Margaret, eldest dau. of James Walker, Esq., of London, F.R.S.; she died 17 Dec., 1846; he married 2ndly, 20 Feb., 1849, Emily, dau. of late Genl. Sir John Oswald, G.C.B., of Dunnikier, co. Fife, and has issue.

Methven Castle, Perth, N.B.; Athenæum Club, S.W.

**Smythies,** John Kinnersley, B.A., Trin. Coll., Camb., 1834, from Rugby, recorder of Ludlow since Nov., 1880, a revising barrister on the Oxford circuit, a student of the Inner Temple 16 Nov., 1832 (then aged 23), called to the bar 10 June, 1836 (eldest son of Rev. John Robert Smythies, of Lynch Court, near Leominster, co. Hereford); born , 1808; married 1st, , 1836, Kezia, dau. of Thomas Brown, Esq.; she died , ; he married 2ndly, 26 Nov., 1868, Emily Mary, only dau. of Capt. Francis Stanfell, R.N.

The Tye, Great Bentley, Essex; 57, Belsize Park, N.W.; 5, Pump Court, Temple, E.C.

**Smythies,** William Gordon, author of *Golden Leisure*, a volume of poems, a member of the Western circuit, a student of the Middle Temple 9 Jan., 1873, called to the bar 17 Nov., 1875 (2nd son of Rev. William Yorick Smythies, of Hillside, Weeley, Essex); born 19 Feb., 1849; married 24 Feb., 1870, Charlotte Mary, youngest dau. of Rev. Thomas Keble, vicar of Bisley, co. Glouc., and niece of Rev. John Keble, author of *The Christian Year*.

24, Brunswick Sq., W.C.; 2, Middle Temple Lane, E.C.

**Snagge,** Thomas William, judge of county courts (circuit No. 12) since March, 1883, M.A., Trin. Coll., Dublin, 1863, B.A. (honours, gold medallist of Coll. Historical Society) 1858, admitted to United States bar 1875, junior counsel to Board of Trade 1880-3, commissioner under the Municipal Corporations Act 1882, member of council of the Corporation of Foreign Bondholders, added the final *e* to his name, a student of the Middle Temple 30 April, 1858, called to the bar 17 Nov., 1864 (only son of Thomas Samuel Snagg, of London, solicitor, and of Dublin, M.A.); born 3 Jan., 1837; married 10 April, 1866, Maria Frances, elder dau. of Edward John Morgan, Esq., of St. Petersburgh.

14, Courtfield Gardens, South Kensington, S.W.; New Court, Temple, E.C.; Reform and Garrick Clubs.

**Snape,** Robert James, M.A., Christ's Coll., Camb., 1847, a student of the Inner Temple 16 April, 1840 (then aged 20), called to the bar 30 Jan., 1846 (3rd son of Rev. Richard Snape, rector of Brent Eleigh, Suffolk); born , 1820.

2, Temple Gardens, E.C., or 2, Stone Buildings, Lincoln's Inn, W.C.

**Snell,** William Philip, M.A., Downing Coll., Camb., 1851, B.A. 1847, J.P. Hants, a student of the Inner Temple 29 April, 1851 (then aged 30), called to the bar 26 Jan., 1854 (eldest son of William Snell, Esq., of London); born 26 Aug., 1820; married 7 Dec., 1848, Rosa Jane, only surviving child of David Howard Morgan, Esq., of St. Mary Cray, Kent, and has issue.

Belmont, near Havant; Union Club, S.W.

**Snow,** Philip Chicheley Hyde, assistant magistrate and collector Bombay, a student of Lincoln's Inn 30 Oct., 1872 (then aged 18), called to the bar 26 Jan., 1876 (2nd son of Thomas Maitland Snow, of Cleve, Devon, banker); born , 1854.

Poona, Bombay; Franklyn, St. Thomas', Exeter.

**Snow,** Thomas, M.A. Exeter Coll., Oxon, joint author of *The Annual Chancery Practice* and of *A Treatise on the Chancery Practice of County Palatine of Lancaster*, a student of the Inner Temple 17 April, 1861 (then aged 24), called to the bar 17 Nov., 1865 (eldest son of Thomas Froston Snow, of Bristol, gent., dec.); born , 1837.

Equity Chambers, 9, Cook Street, Liverpool.

**Snow,** Thomas, B.A., New Coll., Oxon, 1876, a student of Lincoln's Inn 22 Nov., 1873 (then aged 21), called to the bar 15 May, 1878 (eldest son of Thomas Maitland Snow, of Cleve, Devon, banker); born , 1852.

Franklyn, St. Thomas', Exeter.

**Soames,** Stephen, M.A. Trin. Coll., Oxon, J.P. Herts and Northants, of the commission for the lieutenancy of the city of London, a student of Lincoln's Inn 5 June, 1848 (then aged 21), called to the bar 21 Nov., 1851 (2nd son of Charles Soames, Esq., of Wyddial, Herts); born 6 Aug., 1826; married 6 Aug., 1863, Julia Constance, dau. of William Bennett Martin, Esq., of Worsborough Hall, Yorks (see Foster's *Yorkshire Collection*).

Cranford Hall, Kettering; Junior Carlton Club.

**Soden,** Thomas Spooner, M.A. Exeter Coll., Oxon, B.A. 1860, a revising barrister on the Midland circuit, a student of the Middle Temple 19 April, 1859, called to the bar 11 June, 1862 (3rd son of John Smith Soden, of Bath, surgeon); born , ; married 22 April, 1873, Sarah Isabella Clavering, youngest dau. of Edward C. Seaton, M.D., of Surbiton.

48, Ladbroke Grove, W.; 1, Hare Court, Temple, E.C.

**Solly,** Henry Reynolds, B.A., Trin. Coll., Camb., 1877, from Harrow, capt. 4th batt. Bedfordshire regt. (Herts militia) 1882, a student of the Inner Temple 18 Jan., 1877 (then aged 22), called to the bar 9 June, 1880 (only son of William Hammond Solly, of Serge Hill, Herts, J.P., D.L.); born 3 May, 1855; married 6 July, 1880, Edith, dau. of T. Harrison, Esq.

24, Harewood Square, N.W.; Oxford and Cambridge Club.

**Solomon,** Joseph Maurice, M.A., Univ. Coll., London, 1860, and a member of Convocation, examiner in equity and real property law univ. 1877-82, a student of Lincoln's Inn 31 Oct., 1859 (then aged 20), studentship Nov., 1863, called to the bar 26 Jan., 1864 (5th son of Maurice Solomon, of London, merchant); born , 1839; married 10 Sept., 1872, Adeline, youngest dau. of late Sampson Samuel.

22, Linden Gardens, W.; 21, Old Buildings, Lincoln's Inn, W.C.

**Solomon,** Richard, M.A., St. John's Coll., Camb., 1879, B.A. (twenty-third wrangler) 1875, practises before the eastern district court Cape Colony, a student of the Inner Temple 14 Jan., 1876 (then aged 25), called to the bar 27 Jan., 1879 (3rd son of Rev. Edward Solomon, of Bedford, Cape of Good Hope); born , 1851; married 21 June, 1881, Mary Elizabeth, 3rd dau. of Rev. J. Walton, M.A.

Grahamstown, Cape Colony.

**Solomon,** William Henry, M.A., St. Peter's Coll., Camb., 1880, practises before the supreme court of Griqualand West, a student of the Inner Temple 19 April, 1873 (then aged 20), called to the bar 17 Nov., 1877 (4th son of Rev. Edward Solomon, of Bedford, Cape Colony, South Africa); born , 1853.

Griqualand West, Cape of Good Hope.

**Van Someren,** Godlieb George Bennett, matric. London Univ. 1869, practises before the High Court of British Burmah, a student of Lincoln's Inn 26 April, 1869 (then aged 18), called to the bar 18 Nov., 1872 (eldest son of William Judson van Someren, M.D., surgeon-major Madras army); born , 1851.

Rangoon, British Burmah.

**Somers,** Benjamin Edward, M.A. Merton Coll., Oxon, B.A. 1880, J.P. Somerset, went the Western circuit, a student of Lincoln's Inn 30 May, 1871 (then aged 19), called to the bar 26 Jan., 1877 (only son of Thomas Somers, Esq., late of Mendip Lodge, Somerset, and of Lincoln's Inn, bar.-at-law, dec.); born 20 Nov., 1851; married 1st, 5 Jan., 1875, Julia Blanche, 2nd dau. of Col. Archibald Impey-Lovibond, of Hatfield Peverel, Essex; he divorced her, and married 2ndly, 23 Jan., 1879, Agnes Elizabeth, youngest dau. of Rev. John Breeks Atkinson, rector of Kingston, Isle of Wight (see Foster's *Baronetage* WILLIAMS).

Mendip Lodge, Langford, R.S.O., East Somerset; United University Club.

**Somervell,** James, capt. and hon. major Ayrshire yeomanry cavalry, M.A. St. John's Coll., Oxon, B.A. 1869, a member of the South-eastern circuit, J.P. Ayrshire, a student of the Inner Temple 16 Nov., 1867 (then aged 21), called to the bar 17 Nov., 1870 (eldest son of Graham Somervell, of Sorn Castle, Ayrshire); born 19 Sept., 1845.

Sorn Castle, Mauchline, N.B.; 3, Hare Court, Temple, E.C.; Conservative Club.

**Somerville,** Arthur Fownes, LL.B., Trin. Hall, Camb., 1873, from Marlborough Coll., a member of the Western circuit, a student of the Middle Temple 6 June, 1870, called to the bar 17 Nov., 1875 (eldest son of James Curtis Somerville, Esq., of Dinder House, Somerset, bar.-at-law); born 23 April, 1850; married 4 Aug., 1880, Ellen, dau. of late W. Stanley Sharland, Esq., of New Norfolk, Tasmania, and has issue.

Dinder House, Wells, Somerset; 27, Chancery Lane, W.C.; Oxford and Cambridge Club.

**Somes,** George, M.A., Worcester Coll., Oxon, 1863, chairman second court Surrey quarter sessions since 1880, deputy chairman 1874-80, J.P., a member of the Midland circuit, a student of Lincoln's Inn 29 Jan., 1864 (then aged 36), called to the bar 17 Nov., 1871 (3rd son of Samuel Francis Somes, late of Stepney, Middlesex, shipowner, dec.); born , 1828; married 18 May, 1854, Caroline Mary, dau. of Rev. Brownlow Villiers Layard, rector of Uffington, co. Lincoln.

Spencer Lodge, Roehampton; 2, Plowden Buildings, Temple, E.C.; Union Club, S.W.

**Sooby,** Thomas Hill, a member of the South-eastern circuit, a student of the Inner Temple 9 Nov., 1869 (then aged 23), called to the bar 6 June, 1872 (only son of Matthew Sooby, Esq., of Gainsborough, co. Lincoln); born , 1846.

12, King's Bench Walk, or 3, Essex Court, Temple, E.C.

**Soulsby,** William Jameson, associate of King's Coll., London, educated at City of London School, private secretary to the lord mayors of London since 1874, of the commission of the lieutenancy for the city of London, knight of the orders of Francis Joseph of Austria and of the Takovo of Servia, a student of the Middle Temple 19 April, 1871, called to the bar 26 Jan., 1874 (elder son of Matthew Soulsby, late of London and Morpeth, Northumberland, gent., dec.); born 4 April, 1851; married 18 Jan., 1877, Clara, dau. of G. Hildyard, Esq.

Mansion House, E.C.; 75, Victoria Street, S.W.; 4, Temple Gardens, E.C.

**Southby,** Philip, M.A. Christ Church, Oxon, a member of the Oxford circuit, J.P. Oxon, a student of the Middle Temple 1 May, 1863, called to the bar 17 Nov., 1866 (2nd son of late Richard Worlledge Southby, Esq., of Bampton, Oxon); born , .

Bampton, Farringdon, Oxon.

**Southgate,** Thomas, Q.C., a student of Gray's Inn 23 Jan., 1840, called to the bar 28 Jan., 1843, Q.C. 3 Nov., 1862, bencher 12 Nov., 1862, treasurer 1865 (eldest son of Thomas Southgate, of London gent.); born .

4, Pembroke Villas, Richmond, Surrey.

**Sowerby,** John Page, B.A., Trin. Hall, Camb., 1867, a member of the North-eastern circuit, a student of the Inner Temple 24 Oct., 1863 (then aged 21), called to the bar 27 Jan., 1868 (youngest son of late John Page Sowerby, of Stokesley, Yorks, gent., dec.); born , 1842.
Stokesley, Yorkshire; 3, Paper Buildings, Temple, E.C.; New University Club.

**De Soyres,** John, M.A., Gonville and Caius Coll., Camb., 1879, a member of the Western circuit, a student of the Middle Temple 21 Nov., 1870, called to the bar 26 Jan., 1874 (eldest son of Rev. Francis de Soyres, of Exeter, Devon); born , .
13, Victoria Terrace, Exeter.

**Spackman,** William Henry, B.A. London Univ. 1877, practises before the supreme court of New Zealand, a student of Gray's Inn 3 Nov., 1875, called to the bar 3 July, 1878 (youngest son of John Spackman, late of Bradford-on-Avon, Wilts, gent., dec.); born , ; married 27 Jan., 1881, Adelaide Margaret, 3rd dau. of John Woodhams, Esq., of Orpington, Kent.
Christ Church, New Zealand; 32, East Street, W.C.

**Spalding,** Henry, brevet lieut.-col., late major 104th fusiliers, a student of the Middle Temple 26 Oct., 1870, called to the bar 17 Nov., 1875 (eldest son of Thomas Spalding, Esq., of Ore Place, Sussex); born , 1840.
Ore Place, Hastings; Naval and Military Club, W.

**Spalding,** Thomas Alfred, LL.B., Univ. Coll., London, 1875, and a member of Convocation, private secretary to chairman of London School Board (E. N. Buxton, Esq.) since Nov., 1879, author of *Elizabethan Demonology*, a student of the Middle Temple 10 Jan., 1872, called to the bar 17 Nov., 1874 (4th son of Thomas Spalding, Esq., of Ore Place, Sussex); born 12 Oct., 1850; married 9 June, 1881, Ellen Maude, eldest dau. of Dr. Archibald R. Shaw, of St. Leonards-on-Sea.
Fountain Court, Temple, E.C.

**Spankie,** George Theophilus, law reporter supreme court of North-western Provinces India, a student of Lincoln's Inn 9 Nov., 1868 (then aged 19), called to the bar 6 June, 1871 [eldest son of (Hon.) Robert Spankie, one of the judges of the High Court at Agra, East Indies]; born , 1849.
Allahabad, North-west Provinces India; 29, Kensington Park Gardens, W.

**Spankie,** John, M.A. Merton Coll., Oxon, B.A. 1846, a student of Lincoln's Inn 9 Nov., 1846 (then aged 22), called to the bar 22 Nov., 1849 (2nd son of late Mr. Serjeant Spankie); born , 1824.
7, Stone Buildings, Lincoln's Inn, W.C.

**Sparham,** Harry Hadden Wickes, M.A., Sidney Sussex Coll., Camb., 1879, B.A. (honours) 1876, a member of the South-eastern circuit, assistant editor of *Fisher's Common Law Digest* and *A Digest of Criminal Law Cases*, a student of the Inner Temple 8 Nov., 1875 (then aged 22), called to the bar 3 July, 1878 (only son of Henry Mills Sparham, of Forest Hill, Kent, solicitor); born 25 March, 1853.
The Warren, Forest Hill, Kent; 2, Temple Gardens, E.C.

**Sparks,** Ernest Algernon, M.A., St. John's Coll., Camb., 1864, assistant director of public prosecutions since 1880, clerk of arraigns on Midland circuit 1876-80, a student of the Inner Temple 8 June, 1860 (then aged 23), called to the bar 30 April, 1863 (2nd son of Thomas Hougham Sparks, Esq., of London); born , 1837; married 16 Aug., 1864, Mary, eldest dau. of late Robert Allen, Esq., of Sudbury, Suffolk.
Suffolk House, Putney Hill, S.W.; 2, Harcourt Buildings, Temple, E.C.

**Sparling,** William, M.A., St. John's Coll., Camb., 1840, B.A., twenty-eighth wrangler 1836, J.P. Salop, a student of Lincoln's Inn 3 May, 1836 (then aged 21), called to the bar 24 Nov., 1840 (eldest son of William Sparling, of Petton, formerly of Colchester, gent.); born , 1815; married 1st, 3 Dec., 1846, Esther, eldest dau. of John Thomas Betts, Esq., of Clapham, Surrey; she died , ; he married 2ndly, April, 1880, Marian, 2nd dau. of late Charles William Fletcher, Esq., of London.
Petton Hall, Shrewsbury.

**Sparrow,** Arthur Goldsmith, B.A., St. John's Coll., Camb., 1880, a student of Lincoln's Inn 27 April, 1880 (then aged 22), called to the bar 26 Jan., 1884 (eldest son of Christopher Sparrow, of Manchester, merchant); born , 1858.
Manchester.

**Sparrow,** Cecil Blair, B.A., Oriel Coll., Oxon, 1882, a student of the Inner Temple 7 Feb., 1880 (then aged 20), called to the bar 17 Nov., 1884 (eldest son of Arthur Sparrow, of Preen Manor, Salop, gent.); born 1860.
Preen Manor, Shrewsbury.

**Sparrow,** William (John), LL.B. London Univ. 1878, B.A. 1875, and a member of Convocation, matric. 1867 from the Oratory, Edgbaston, goes the Northern circuit, a student of Lincoln's Inn 19 March, 1875 (then aged 24), called to the bar 15 May, 1878 (eldest son of late John Stephen Sparrow, of Puddington Hall, Cheshire, J.P. co. palatine Lanc.); born 1851.
Poulton-le-Fylde, Preston; 13, Harrington Street, Liverpool.

**Spearman,** Rudolph Herries, M.A., Oriel Coll., Oxon, B.A. 1875, recorder of Bridgnorth, since January 1885, a member of the Oxford circuit, author of *A Treatise on the Law relating to Highways*, a student of the Inner Temple 18 Jan., 1865 (then aged 19), called to the bar 17 Nov., 1869 (4th son of Rt. Hon. Sir Alexander Young Spearman, Bart., P.C., late of Hanwell, Middlesex, dec.); born 14 April, 1845 (see Foster's *Baronetage*).
25, Clarges Street, Mayfair, W.; 1, Dr. Johnson's Buildings, Temple, E.C.

**Speechly,** Thomas, registrar of City of London Court since 1872, a student of Gray's Inn 15 Nov., 1875, called to the bar 3 July, 1878 (eldest son of Thomas Kelfeal Speechly, of Whittlesey, co. Camb., gent.); born , .

1, Elm Court, Temple, E.C.

**Speed,** Francis Elmer, a student of the Middle Temple 19 April, 1880, called to the bar 26 Jan., 1883 (2nd son of William Speed, Esq., a bencher of the Middle Temple); born , .

3, Stone Buildings, Lincoln's Inn, W.C.

**Speed,** Harry Fiennes, undergrad. Brasenose Coll., Oxon, 1876, a student of the Middle Temple 30 Oct., 1876, called to the bar 9 June, 1880 (eldest son of William Speed, Esq., a bencher of the Middle Temple); born , .

3, Stone Buildings, Lincoln's Inn, W.C.

**Speed,** William, examiner for the Middle Temple scholarships 1880, a student of the Middle Temple 20 May, 1836, called to the bar 24 May, 1839, bencher 22 April, 1875 (only son of William Speed, Esq., of Southwell, Notts, dec.); born , .

15, Devonshire Place, Portland Place, W.; 3, Stone Buildings, Lincoln's Inn, W.C.

**Speke,** George Frederic, recorder of Helston since Dec., 1879, a revising barrister on Western circuit, a student of the Middle Temple 28 Jan., 1845, bencher 30 Jan., 1885, called to the bar 12 Jan., 1849 (2nd son of George Speke, Esq., of Burnham, Somerset); born , .

2, Brick Court, Temple, E.C.

**Spellen,** John Nathaniel, a student of Gray's Inn 20 Nov., 1833, called to the bar 21 Nov., 1838 (eldest son of J. W. Spellen, Esq., of Halifax, Nova Scotia); born , .

**Spence,** Thomas, matric. London Univ. 1851, a member of the Northern circuit, author of *Manual for English Bar Students*, a student of the Middle Temple 4 Nov., 1850, called to the bar 17 Nov., 1858 (eldest son of Charles Spence, of Manchester, merchant); born , .

**Spence,** William Campbell, a student of the Inner Temple 27 Oct., 1858 (then aged 19), called to the bar 11 June, 1862 (eldest son of William Blundell Spence, Esq., of Florence, Italy); born , 1839.

23, Holland Villas Road, W.

**Spence,** William Michael, M.A., Pembroke Coll., Camb., 1874 (B.A. and fellow 1871), a student of Lincoln's Inn 30 March, 1871 (then aged 22), called to the bar 17 Nov., 1874 (2nd son of Rev. J. Spence, D.D., of Clapton, Middlesex); born , 1849.

1, New Square, Lincoln's Inn, W.C.

**Spencer,** Aubrey John, M.A., Christ Church, Oxon, B.A. (late fellow and exhibitioner), 1877, from Marlborough Coll., an examiner of the supreme court since Feb., 1884, a law tutor, author of *Agricultural Holdings Act* 1883, a student of Lincoln's Inn 10 Nov., 1876 (then aged 23), studentship Hilary, 1879, called to the bar 25 June, 1879 (eldest son of Rev. Charles Vere Spencer, rector of Wheatfield, Oxon); born 18 June, 1853 (see Foster's *Peerage*, D. MARLBOROUGH).

Wheatfield, Tetsworth, Oxon; 19, Old Buildings, W.C.; Pall Mall Club, S.W.

**Spencer,** John, M.A., Trin. Coll., Camb., 1846, a student of the Inner Temple 13 June, 1842 (then aged 24), called to the bar 26 Jan., 1849 (2nd son of John Spencer, Esq., late of Bradford, Wilts, dec.); born , 1818; married 11 Aug., 1849, Margaret, 2nd dau. of Rev. Edmund H. Penny, M.A.

Bradford-on-Avon, Wilts.

**Spencer,** Nathaniel, second judge of court of small causes Bombay since 187 , a student of the Middle Temple 13 Nov., 1875, called to the bar 26 Jan., 1878 (eldest son of Nathaniel Spencer, late assistant secretary to Government of Bombay); born , .

Bombay.

**Spencer,** William Donald, M.A. Aberdeen Univ., a student of the Middle Temple 7 Nov., 1874, called to the bar 6 June, 1883 (eldest son of Alexander Spencer, of Aberdeen, manufacturer); born , .

Huntly, Aberdeen.

**Spensley,** Howard, solicitor-general of Victoria, Australia, 1871-2, member of the executive council of the colony of Victoria, member of the Board of the agent-general for Victoria in London, a student of the Middle Temple 10 Nov., 1873, called to the bar 28 June, 1876 (eldest son of late William Spensley, of Edmonton, Middlesex, merchant); born 13 July, 1834; married 20 Aug., 1868, Martha Tasmania, dau. of Simon Haughton, of Victoria, Australia, squatter.

12, Earl's Court Sq., S.W.; 1, Hare Court, Temple, E.C.

**Sperling,** Arthur, LL.B., Trin. Coll., Camb., 1850, from Rugby, D.L., chairman quarter sessions co. Camb., J.P. Hunts, a student of Lincoln's Inn 15 Nov., 1845 (then aged 21), called to the bar 14 Nov., 1851 (eldest son of Rev. Harvey James Sperling, of Lattenbury Hill, co. Camb.); born 28 Nov., 1823; married 8 April, 1858, Adelaide Noel, dau. of late Admiral Sir Henry Loraine Baker, Bart.; she died 20 Feb., 1877, leaving issue (see Foster's *Baronetage*).

Lattenbury House, St. Ives, Hunts; United University Club, S.W.

**Spicer,** William Henry, a student of the Middle Temple 7 Nov., 1836, called to the bar 17 June, 1840 (eldest son of William Henry Spicer, Esq., of Chelsea Coll., Middlesex); born , .

**Spiller,** William Hutchinson, a student of the Middle Temple 3 June, 1872, called to the bar 7 June, 1875 (eldest son of William Henry Spiller, late of London, merchant, dec.); born , .

**Spinks,** Frederick Lowten, serjeant-at-law 1862, M.P. Oldham 1874-80, M.A., Magdalen Coll., Camb., 1843, from King's Coll., London, went the Northern circuit, J.P. Kent, a student of the Inner Temple 3 May, 1839 (then aged 22), called to the bar 5 May, 1843, serjeant-at-law 27 May, 1862 (youngest son of John Spinks, of London, solicitor); born 27 Dec., 1816; married 27 Dec., 1844, Elizabeth, youngest dau. of Edward Brown, Esq., of Ashton-under-Lyne.
Brenley House, Faversham; Carlton Club, S.W.

**Spinks,** Thomas, Q.C., D.C.L. St. John's Coll., Oxon, registrar of York district probate registry since 1880, an advocate of Doctors' Commons 2 Nov., 1849, librarian 1861, treasurer 1868, admitted to the Inner Temple 1 and called to the bar 17 Nov., 1858, Q.C. 15 Dec., 1866, bencher 25 Jan., 1867, treasurer 187- (2nd son of late William Spinks, of the Tower); born , .
The Mount, York.

**Spitta,** Charles Henry, practises before the High Court at Lahore and Allahabad, a student of the Middle Temple 3 May, 1865, called to the bar 26 Jan., 1869 (only son of Lieut. Charles Lewis Spitta, late of the Bengal engineers, dec.); born , .
Allahabad, North-west Provinces India.

**Spittall,** James, a student of the Middle Temple 6 June, 1846, called to the bar 8 June, 1849 (eldest son of Alexander Spittall, of Laureston House, Douglas, Isle of Man, merchant); born , .
Douglas, Isle of Man.

**Spofforth,** Walter Loudon, educated at Winchester Coll., a student of the Inner Temple 7 Nov., 1881 (then aged 19), called to the bar 26 Jan., 1885 (only son of Markham Spofforth, a taxing master in chancery); born 21 Nov., 1861.
3, Porchester Terrace, W.

**Spokes,** Arthur Hewett, LL.B. London Univ. 1876, B.Sc. 1874, B.A. 1872, and a member of Convocation, matric. 1870 from Amersham Hall School, auditor to that univ. since 1882, a member of the Oxford circuit, a student of the Middle Temple 18 Jan., 1873, studentship Hilary, 1875, called to the bar 17 Nov., 1875 (2nd son of Sir Peter Spokes, of Reading, Berks, Knt.); born 28 June, 1854 (see Foster's *Baronetage*).
Reading; 25, Chester Terrace, N.W.; 5, Pump Court, Temple, E.C.

**Sprague,** Thomas Bond, M.A., St. John's Coll., Camb., 1856, senior wrangler 1853, president of Institute of Actuaries since 1882, manager of Scottish Equitable Life Assurance Society 1874, a student of the Inner Temple 3 May, 1856 (then aged 26), called to the bar 26 Jan., 1859 (eldest son of Thomas Sprague, Esq., of Tottenham, Middlesex); born , 1830; married 13 April, 1859, Margaret Vaughan, youngest dau. of John Steains, of London and Liverpool.
26, St. Andrew Square, Edinburgh.

**Spratt,** Henry Russell, junior counsel in House of Lords, a member of the South-eastern circuit, a student of the Middle Temple 19 April, 1875, called to the bar 18 Nov., 1878 (only son of Henry William Spratt, of Blackheath, Kent, architect); born Jan., 1857.
Lee Road, Blackheath; 10, King's Bench Walk Temple, E.C.

**Spread,** John Matthias, practises before the supreme court of Victoria, a student of Lincoln's Inn 23 Oct., 1862 (then aged 21), called to the bar 9 June, 1865 (2nd son of John William Spread, Esq., of London); born , 1841.
Hamilton, Victoria.

**Spurway,** Frederic Joseph Blake, a student of the Middle Temple 1 June, 1843, called to the bar 12 June, 1846 (3rd son of John Spurway, Esq., of Bath); born , .

**Spurway,** William, M.A. Christ Church, Oxon, a student of Lincoln's Inn 5 June, 1847 (then aged 22), called to the bar 13 June, 1851 (eldest son of Rev. John Spurway, of Tiverton, Devon); born , 1825.
Care of Heathfield Rectory, Taunton.

**Squarey,** Tucker Fulton, a member of the Northern circuit, undergrad. Pembroke Coll., Oxon, author of *Digest of Judgments in Shipping Casualties*, a student of the Middle Temple 3 June, 1874, called to the bar 17 Nov., 1877 (eldest son of Andrew Tucker Squarey, of Bebington, Cheshire, solicitor); born 9 Oct., 1852; married 9 June, 1883, Elizabeth Ethel, dau. of E. H. Perrin, Esq., of Claughton, Cheshire.
15, Lord Street, Liverpool; 4, Arnside Road, Oxton, Birkenhead.

**Stacey,** Francis Edmund, M.A., fellow King's Coll., Camb., 1857, from Eton, a member of the South Wales circuit, high sheriff Glamorgan 1873, J.P., D.L., a student of Lincoln's Inn 3 Nov., 1854 (then aged 24), called to the bar 6 June, 1857 (2nd son of Rev. Thomas Stacey, of Cardiff); born , 1830; married 4 Sept., 1862, Theodosia, only dau. of Charles Tyndall, Esq., of the Fort, Bristol.
Llandough Castle, Cowbridge, co. Glamorgan; Carlton and United University Clubs.

**Stacke,** Henry Aloysius Stokes, a student of the Inner Temple 7 Nov., 1865 (then aged 25), called to the bar 17 Nov., 1869 (7th son of late John Stacke, of Listowel, co. Kerry, C.E., dec.); born , 1840.
19, Connaught Square, W.

**Stacpoole,** William Henry, B.A. Trin. Coll., Dublin, a student of the Inner Temple 4 Nov., 1871 (then aged 25), called to the bar 26 Jan., 1876 (eldest son of late William Church Stacpoole, Esq., of Kingstown, co. Dublin); born , 1846.
11, King's Bench Walk, Temple, E.C.

**Staffurth,** Henry, LL.M., Emmanuel Coll., Camb., 1874, a member of the Northern circuit, a student of Lincoln's Inn 7 Nov., 1868 (then aged 22), called to the bar 26 Jan., 1872 (3rd son of William Staffurth, Esq., of Ramsey, Hunts); born , 1846.
5, St. James' Square, Manchester; 7, New Square, Lincoln's Inn, W.C.

**Stainton,** John Prout, M.A. Christ Church, Oxon, B.A. 1878, a student of Lincoln's Inn 11 Jan., 1875 (then aged 20), called to the bar 26 Jan., 1884 (elder son of Nathaniel Stainton, late of Lincoln's Inn, bar.-at-law, dec.); born , 1855.
20, Great Cumberland Place, W.

**Stallard,** Arthur Dudley, M.A., Trin. Coll., Camb., 1884, a student of the Inner Temple 11 Oct., 1880 (then aged 22), called to the bar 6 June, 1883 (eldest son of Frederick Stallard, Esq., bar.-at-law); born 18 June, 1858.
Hope Woolith, Lewisham Hill, Kent; 40, Chancery Lane, W.C.

**Stallard,** Frederick, M.A., Trin. Coll., Camb., 1853, equity draftsman and conveyancer, a student of the Middle Temple 30 Oct., 1848, called to the bar 7 May, 1852 (6th son of William Stallard, of the Blanquettes, co. Worcester, gent.); born 23 Oct., 1828; married 12 April, 1855, Emblyn Eliza, only child of late Richard Bird, of Calcutta, solicitor, and has issue.
Hope Woolith, Lewisham Hill, Kent; 40, Chancery Lane, W.C.

**Stallard,** George, LL.B., Emmanuel Coll., Camb., 1878, matric. London Univ. 1879, a member of the Oxford circuit, a student of the Inner Temple 24 April, 1876 (then aged 20), called to the bar 7 May, 1879 (5th son of Josiah Stallard, of the Blanquettes, co. Worc.); born , 1856.
The Blanquettes, Claines, Worcester; 1, Pump Court, Temple, E.C.

**Stammers,** Joseph, went the Northern circuit, a student of Gray's Inn 20 Feb., 1828, called to the bar 1 May, 1833 (2nd son of Joseph Stammers, late of Pentlow, Essex, gent., dec.); born , .

**Stancomb,** John Fredrick, M.A., Caius Coll., Camb., 1871, a member of the Western circuit, J.P. Wilts, a student of the Inner Temple 13 Jan., 1870 (then aged 22), called to the bar 30 April, 1873 (only son of John Perkins Stancomb, Esq., J.P., of Tunbridge Wells); born , 1847; married 4 June, 1874, Ellen Catherine Baron, 3rd dau. of late Henry O'Reilly Hoey, Esq., of Knuzden, co. Lanc.
Shaw House, near Melksham.

**Standring,** Alfred, M.A., LL.M., Jesus Coll., Camb., 1884, B.A., L.L.B. 1880, educated at Owens Coll., Manchester, and Edinburgh Univ., a student of the Inner Temple 3 Nov., 1877 (then aged 19), called to the bar 26 Jan., 1882 (2nd son of John Standring, late of Bowdon, Cheshire, dec.); born 19 Feb., 1858; married 25 Feb., 1880, Elizabeth Howard, youngest dau. of John Isitt, of Manningham, Yorks.
Beech House, Knutsford, Cheshire.

**Stanfield,** Alfred William, J.P., a member of the North-eastern circuit, a student of the Middle Temple 15 May, 1877, called to the bar 21 April, 1880 (2nd son of John Stanfield, Esq., of Wakefield, Yorks, dec.); born , .
8, Fig Tree Court, Temple, E.C.

**Stanger,** Henry Yorke, B.A. (scholar), Lincoln Coll., Oxon, 1873, a member of the Midland circuit, a student of Lincoln's Inn 10 June, 1871, Tancred law student, called to the bar 6 June, 1874 (3rd son of George Eaton Stanger, of Nottingham, surgeon); born , ; married 8 June, 1880, Henrietta Sophia, 2nd surviving dau. of Rev. J. W. Green, M.A., rector of March.
3, Cobden Chambers, Pelham Street, Nottingham; 4, Essex Court, Temple, E.C.

**Stanhope,** Hon. Edward, M.P. Mid Lincolnshire since 1874, M.A., All Souls' Coll., Oxon, 1865 (fellow 1862), from Harrow, secretary to the Board of Trade 1875-8, under-secretary of state for India 1878-80, J.P. co. Lincoln, trustee of National Portrait Gallery, a student of Lincoln's Inn 25 Jan., 1862, went to the Inner Temple 20 April, 1865 (then aged 24), where he was called to the bar 1 May, 1865 (2nd son of Philip Henry, 5th Earl Stanhope); born 24 Sept., 1840; married 18 May, 1870, Lucy Constance, dau. of late Rev. Thomas Egerton (see Foster's *Peerage*).
Revesby Abbey, Boston; 23, Eccleston Square, S.W.; Athenæum, Carlton, Empire, and St. James' Clubs, S.W.

**Stanhope,** Baron (Edwyn Francis Scudamore-Stanhope), B.A., Brasenose Coll., Oxon, 1877, an Etonian, J.P., D.L. Herefordshire, capt. 4th batt. the King's Shropshire light infantry since 1880, a student of the Inner Temple 17 Nov., 1874 (then aged 20), called to the bar 17 Nov., 1880 (eldest son of Henry Edwyn Chandos, 9th earl of Chesterfield); born 5 March, 1854 (see Foster's *Peerage*).
Holme Lacey, Hereford; 19a, Mount Street, Grosvenor Square, W.; White's, Brooks', and Bachelors' Clubs.

**Stanley,** Hon. Edward Lyulph, M.P. Oldham since 1880, M.A. (late fellow), Balliol Coll., Oxon, 1863, from Eton, a member of School Board for Marylebone since 1876, a member of the Northern circuit and of Friendly Societies Commission 1872, heir presumptive to Lord Stanley, a student of the Inner Temple 22 April, 1861 (then aged 21), called to the bar 17 Nov., 1865 (3rd son of Edward John, 2nd Baron Stanley of Alderley); born 16 May, 1839; married 6 Feb., 1873, Mary, dau. of Isaac Lowthian Bell, Esq., M.P., of Rownton Grange, Yorkshire, and has issue (see Foster's *Peerage*).
Easthorpe, Malton; 82, Harley Street, W.; 1, Paper Buildings, Temple, E.C.; Reform and National Liberal Clubs.

**Stansfeld,** Berthold Robert, M.A., Corpus Christi Coll., Camb., 1875, a member of the North-eastern circuit, a student of the Inner Temple 30 March, 1871 (then aged 21), called to the bar 26 Jan., 1877 (4th son of George Stansfeld, late of Settle, Yorks, bar.-at-law); born 22 April, 1849; married 19 Oct., 1881, Ada Marion, 2nd dau. of James Hodson, Esq., of Manningham, Yorkshire (see Foster's *Yorkshire Collection*).

Settle, Yorkshire; 3, Temple Gardens, E.C.

**Stansfeld,** Harold Eugene, B.A., Trin. Coll., Camb., 1866, a member of the North-eastern circuit, a student of Lincoln's Inn 16 Jan., 1867 (then aged 23), called to the bar 10 June, 1870 (2nd son of George Stansfeld, of Settle, Yorks, J.P., and of Lincoln's Inn, bar.-at-law); born 5 Dec., 1843 (see Foster's *Yorkshire Collection*).

3, Temple Gardens, or 5, Paper Buildings, Temple, E.C.

**Stansfeld,** Rt. Hon. James, M.P. Halifax since 1859, LL.B. London Univ. 1844, B.A. 1840, and a member of Convocation, civil lord of the admiralty 1863-4, under-secretary of state for India in 1866, third lord of the treasury 1868-9, financial secretary to the treasury 1869-71, president of the Poor Law Board March to Aug., 1871, president of Local Government Board 1871-4, P.C. Feb., 1869, a student of the Inner Temple 31 Oct., 1840 (then aged 20), called to the bar 26 Jan., 1849 (only son of James Stansfeld, of Halifax, county court judge); born 6 March, 1820; married 27 July, 1844, Caroline, 2nd dau. of William Henry Ashurst, Esq., of London, and has issue (see Foster's *Yorkshire Collection*).

The Cottage, Castle Hill, Rotherfield, Sussex; Moorlands, Halifax; 41, Hyde Park Gate, S.W.; Reform, Athenæum, and Devonshire Clubs, S.W.

**Stansfeld,** Joseph James, B.A. London Univ. 1875 and a member of Convocation, a student of the Middle Temple 10 Jan., 1876, called to the bar 26 Jan., 1880 (only son of Rt. Hon. James Stansfeld, M.P., of Halifax, Yorks); born 19 April, 1852; married 28 Feb., 1878, Elizabeth Wilhelmina Gertrude, only dau. of Edward Charles Healey, Esq., of Wyphurst, and has issue (see Foster's *Yorkshire Collection*).

41, Ladbroke Square, W.

**Stanton,** Charles Holbrow, M.A. Balliol Coll., Oxon, B.A. 1849, a member of the Oxford circuit, assistant charity commissioner since 1876, assistant endowed schools commissioner 1871-6, J.P. co. Gloucester, a student of Lincoln's Inn 10 April, 1847 (then aged 22), called to the bar 14 Nov., 1851 (eldest son of Charles Stanton, of Upfield Lodge, near Stroud); born , 1825.

65, Redcliffe Gardens, S.W.

**Stanton,** Edward Wollaston, M.A. Exeter Coll., Oxon, B.A. 1863, a student of the Inner Temple 21 May, 1863 (then aged 21), called to the bar 30 April, 1866 (only son of Ven. Thomas Stanton, of Burbage, Wilts, archdeacon of Wells and prebendary of Salisbury); born 14 June, 1842.

5, Verulam Buildings, Gray's Inn, W.C.

**Stanton,** Henry, jun., B.A. Charsley's Hall, Oxon, a student of Lincoln's Inn 5 May, 1873 (then aged 22), called to the bar 26 Jan., 1877 (eldest son of Henry Stanton, Esq., of Thelwall, Cheshire, J.P.); born , 1851.

Thelwall, Warrington.

**Stanton,** John Darke, B.A., Exeter Coll., Oxon, 1877, a member of the Oxford circuit, a student of Lincoln's Inn 1 May, 1875 (then aged 20), called to the bar 15 May, 1878 (eldest son of Rev. William Darke Stanton, vicar of Toddington, co. Glouc., J.P.); born , 1855.

Toddington, Winchcombe, Cheltenham; 74, Seymour Street, Hyde Park, W.; 1, Dr. Johnson's Buildings, Temple, E.C.; Oxford and Cambridge Club.

**Stanyon,** Henry John, practises before the High Court at Allahabad, a student of the Inner Temple 8 Nov., 1877 (then aged 19), called to the bar 11 May, 1881 (eldest son of George Walter Ludlam Stanyon, of Umballa, India, pleader); born , 1858.

Allahabad, North-west Provinces India.

**Staples,** James Head, author of *Legal Expenses out of Transfer of Land* 1880, *Solutions of the Land Question in Ireland* 1881, a student of King's Inns, Dublin, called to the bar there Hilary, 1880, a student of Lincoln's Inn 2 Nov., 1872 (then aged 23), called to the bar 15 May, 1878 (2nd son of Sir Nathaniel Staples, of Lissane, co. Tyrone, Bart.); born 13 Oct., 1849; married 4 Aug., 1883, Mary Emma Radcliffe, dau. of late Robert Holbeach Dolling, Esq., of Evenmore, co. Down (see Foster's *Baronetage*).

Belfast.

**Staples,** William Frederic Browne, a student of Gray's Inn 7 Nov., 1842, went to the Middle Temple 8 April, 1846, where he was called to the bar 8 May, 1846 (eldest surviving son of Moses William Staples, Esq., late of Norwood, Surrey, dec.); born 21 April, 1823; married 12 May, 1846, Janet Helen Alexandrina, youngest dau. of late Col. Alex Mackenzie, of Gruinard, Ross-shire.

Cleveland Terrace Gardens, Kensington, W.

**Stapleton,** Hon. John, M.P. Berwick-on-Tweed 1852, 1857-9, 1868-74, went the Northern circuit, a student of Lincoln's Inn 7 June, 1833 (then aged 17), where he was called to the bar 19 Nov., 1840, admitted a barrister of the Middle Temple *ad eundem* 16 Aug., 1842 (5th son of Thomas Stapleton, of Carlton Hall, Yorks, dec.); born 11 April, 1816; married 26 April, 1860, Frances Dorothea, 2nd dau. of Edward Bolton King, Esq., M.P., of Chadshunt, co. Warwick, and has issue (see Foster's *Peerage*, B. Beaumont).

8, Queen's Gate Terrace, South Kensington W. Athenæum and Brooks' Clubs.

**Stapylton,** Henry Downer, judge of county court co. Durham 1847-73 and formerly recorder of Durham and Hartlepool, J.P. co. Durham, a student of the Inner Temple 9 Nov., 1821, called to the bar 24 Nov., 1826 (3rd son of Martin Stapylton, *née* Bree, of Myton Hall, Yorks); born 15 Oct., 1802 (see Foster's *Yorkshire Collection*).
Sniperley House, Witton Gilbert, co. Durham.

**Chetwynd Stapylton,** Henry Goulburn, M.A. Univ. Coll., Oxon, B.A. 1876, from Eton, a student of the Inner Temple 18 Nov., 1873 (then aged 21), called to the bar 25 April, 1877 (eldest son of Henry Edward Chetwynd-Stapylton, Esq., of Shenley Lodge, Herts); born 20 May, 1852 (see Foster's *Peerage*, V. CHETWYND).
72, Warwick Square, S.W.; 1, New Court, Carey Street, W.C.

**Stapylton,** Martin Bryan, B.A., Wadham Coll., Oxon, 1854, from Harrow, J.P. Yorkshire North Riding, joint editor of *Davidson's Concise Precedents in Conveyancing* 1865, a student of the Inner Temple 2 May, 1854 (then aged 21), called to the bar 17 Nov., 1858 (2nd son of Stapylton Stapylton, Esq., of Myton Hall, Yorks); born 23 Nov., 1832; married 11 Dec., 1860, Mary Jane, eldest dau. of John Brymer, late of Ilsington House, Dorset, dec.; she died 1 Jan., 1885, leaving issue (see Foster's *Yorkshire Collection*).
21, Queen's Gate Gardens, S.W.; Oxford and Cambridge Club.

**Barber-Starkey,** William Joseph Starkey, B.A., Trin. Coll., Camb., 1871, from Rugby, assumed the additional surname of Starkey 1873, J.P. Yorkshire North Riding, a student of the Inner Temple 14 Nov., 1871 (then aged 24), called to the bar 25 April, 1877 (only son of Rev. William Henry Barber, of Darley Dale Lodge, co. Derby); born 1 Aug., 1847; married 29 April, 1873, Margaret Aimée, 3rd dau. of Sir George Kinloch, Bart., of Kinloch, co. Perth, and has issue (see Foster's *Baronetage*).
8, Bolton Gardens, South Kensington, S.W.

**Starling,** Matthew Henry, LL.B., King's Coll., London, 1862, B.A. 1859, and a member of Convocation, author of *Indian Criminal Law and Procedure*, practises before the High Court of Bombay, a student of the Inner Temple 28 May, 1860 (then aged 22), called to the bar 30 April, 1863 (eldest son of Matthew James Starling, Esq., of Hastings); born 25 Dec., 1837; married 25 Sept., 1863, Ellen Matilda, eldest dau. of Henry Watkins, Esq., and has issue.
Bombay and 146, Alexandra Road, N.W.

**Statham,** William Arnold, B.A., Univ. Coll., London (univ. scholar in philosophy), 1877, a member of the North-eastern circuit, a student of the Inner Temple 31 Oct., 1879 (then aged 20), called to the bar 26 Jan., 1883 (eldest son of Rev. William Mann Statham, of London); born , 1859.
Queen Anne's Mansions, S.W.; 5, King's Bench Walk, Temple, E.C.

**Staughton,** Samuel Thomas, a student of Lincoln's Inn 19 Jan., 1858 (then aged 19), called to the bar 17 Nov., 1860 (2nd son of Simon Staughton, of Mount Cottrell, Victoria); born , 1839.
Mount Cottrell, Melbourne, Victoria.

**Lynch-Staunton,** Marcus Staunton, a member of the Northern circuit, a student of the Middle Temple 1 Nov., 1844, called to the bar 12 May, 1848 (eldest son of late George Staunton Lynch-Staunton, Esq., of Clydagh, co. Galway); born , 1826; married , 1851, Horatia Anne, dau. of Charles Powlett Rushworth, Esq., commissioner of inland revenue; she died 1859, leaving issue.
Clydagh, Headford, co. Galway; Union Club, S.W.

**Steavenson,** David Fenwick, B.A., Trin. Hall, Camb., 1866, a member of the North-eastern circuit, a student of the Inner Temple 12 Jan., 1864 (then aged 19), called to the bar 17 Nov., 1866 (4th son of John Carpenter Steavenson, Esq., of Liverpool); born 1855.
Whickham, co. Durham; Cross House, Newcastle-on-Tyne; 11, King's Bench Walk, Temple, E.C.

**Stebbing,** William, M.A., Queen's scholar Westminster School, scholar Lincoln Coll., Oxon, scholar and fellow Worcester Coll., Oxon, double first, fellow King's Coll., London, matric. London Univ. 1848 (passed a distinguished examination), assistant editor of the *Times* 1870 to Dec., 1877, a student of Lincoln's Inn 15 Jan., 1856 (then aged 24), called to the bar 17 Nov., 1858 (3rd son of late Rev. Henry Stebbing, D.D.); born 16 May, 1832; married 1 Oct., 1870, Anne Pinckard, youngest dau. of J. S. Pidgeon, Esq., of London.
79, Gloucester Terrace, Hyde Park, W.; 1, New Square, Lincoln's Inn. W.C.

**Steel,** Allan Gibson, B.A., Trin. Hall, Camb., 1881, a student of the Inner Temple 7 Nov., 1879 (then aged 20), called to the bar 17 Nov., 1883 (5th son of Joseph Steel, of Liverpool); born , 1859.
Liverpool.

**Steele,** Oswald Innes, M.A. Exeter Coll., Oxon, B.A. 1864, a member of the Northern circuit, a student of the Inner Temple 18 Jan., 1865 (then aged 24), called to the bar 27 Jan., 1868 (only son of Alexander Steele, Esq., of Woodlands, Kent); born 1841.
2, Tanfield Court, Temple, E.C.

**Steele,** Redmond Uniacke, a member of the Western circuit, a student of Gray's Inn 12 Jan., 1866, called to the bar 1 May, 1871 (3rd son of William Steele, Esq., of Dublin); born

**Steere,** Francis William, matric. London Univ. 1876 from Univ. Coll. School, London, a student of Lincoln's Inn 29 June, 1881 (then aged 22), Tancred law scholar, called to the bar 25 June, 1884 (2nd son of William Steere, late of the Inner Temple, bar.-at-law, dec.); born 15 Dec., 1858.
23, Clarendon Road, Notting Hill.

**Stein,** Archibald Hyndman, a student of Lincoln's Inn 31 Oct., 1862 (then aged 23), called to the bar 9 June, 1865 (eldest son of John Stein, Esq., of Lesmahagow, co. Lanark, N.B.); born , 1839.

**Steinmetz,** Andrew, a member of the Midland circuit, a student of the Middle Temple 9 Nov., 1852, called to the bar 6 June, 1855 (2nd son of John Henry Steinmetz, of St. Bartholomew, East Indies, merchant, dec.); born , .

**Steinthal,** Alfred Ernest, M.A. (fellow), Trin. Coll., Camb., 1884, M.A. London Univ. 1881 and a member of Convocation, matric. June, 1876, from Owens Coll., a student of Lincoln's Inn 25 March, 1880 (then aged 21), called to the bar 26 Jan., 1884 (eldest son of Rev. S. Alfred Steinthal, of Manchester); born 5 May, 1858.
81, Nelson Street, Manchester.

**Stephen,** Sir Alfred, G.C.M.G. 1884, K.C.M.G. 1874, C.B. 1862, knighted by letters patent 19 Aug., 1846, lieut.-governor of New South Wales since 1875, a judge 1839-46, chief justice 1846-73, solicitor-general Van Diemen's Land 1825-32, attorney-general 1832-9, president of the first Legislative Council New South Wales 1856-7, a student of Lincoln's Inn 16 May, 1818 (then aged 16), called to the bar 20 Nov., 1823 [3rd son of (Hon.) John Stephen, solicitor-general island of St. Kitts, West Indies]; born , 1802; married 1st, , 1824, Virginia, dau. of Matthew Consett, Esq.; she died , ; he married 2ndly, Feb., 1839, Eleanor, dau. of Rev. W. Bedford, D.D., senior chaplain Hobart Town.
Woolham, Sydney, New South Wales.

**Stephen,** Carr, extra assistant commissioner Punjab, late judge of small cause court India, a student of Lincoln's Inn 8 June, 1864 (then aged 29), called to the bar 6 June, 1866 (3rd son of John Stephen, of Dacca, Bengal, zemindar); born , 1835; married 24 Feb., 1875, Rosa, eldest dau. of Joseph C. Parry, Esq.
Ludhiana, Punjab.

**Stephen,** George Milner, practises before the supreme court at Sydney, a student of the Middle Temple 4 June, 1842, called to the bar 7 Nov., 1845 (5th son of John Stephen, of New South Wales, judge); born ,
Sydney, New South Wales.

**Stephen,** Henry St. James, a clerk in public record office, a student of the Middle Temple 10 Jan., 1872, called to the bar 25 April, 1877 (eldest son of His Honour James Stephen, county court judge); born 25 July, 1851.
Hare Court, Temple, E.C.

**Stephen,** Herbert, LL.M., Trin. Coll., Camb., 1882, a member of the South-eastern circuit, joint author of *Stephen's Digest of Criminal Law Procedure*, educated at Rugby, a student of the Inner Temple 8 Nov., 1878, called to the bar 29 June, 1881 (eldest son of Hon. Sir James FitzJames Stephen, K.C.S.I., a justice of Queen's Bench Division); born 25 June, 1857; unmarried.
32, De Vere Gardens, Kensington, W.; 4, Paper Buildings, Temple, E.C.

**Stephen,** James, LL.D. (hon.) Edinburgh Univ. 1856, judge of county courts (circuit No. 17) since 1871, J.P. co. Lincoln (parts of Lindsey), a revising barrister on Western circuit 1862-4, recorder of Poole 1861-4, professor of English law and jurisprudence at King's Coll., London, 1850-64, registrar of Leeds district bankruptcy court 1864-70, editor of several editions of *Stephen's Commentaries on the Laws of England*, an edition of *Lush's Common Law Practice*, and *The Principles of Pleading*, educated at Rugby and Caius Coll., Camb., a student of Lincoln's Inn 23 Jan., 1843, went to the Middle Temple 28 Nov., 1845, where he was called to the bar 30 Jan., 1846 (only son of Henry John Stephen, serjeant-at-law); born 16 Sept., 1820; married 3 Sept., 1850, Caroline Neville, dau. of late Henry Davies, Esq., M.D., of London; she died 1 Jan., 1878.
Newport House, Lincoln; Garrick Club.

**Stephen,** (Hon.) Sir James FitzJames, K.C.S.I. 1 Jan., 1877, D.C.L., a justice of the High Court of Justice, Queen's Bench Division, since 1879, of the Exchequer Division Jan. to , 1879, member of Council of Legal Education, recorder of Newark 1859-69, legal member of the council of the governor-general of India 1869-72, counsel to Camb. Univ. 1872-9, professor of common law to the Inns of Court 1875-9, contested Harwich 1865 and Dundee 1873, author of *A General View of the Criminal Law of England, Digest of the Law of Evidence, Digest of the Criminal Law*, and of *Liberty, Equality, Fraternity*, etc., M.A., Trin. Coll., Camb., 1856, from Eton, LL.B. London Univ. 1854 and a member of Convocation, hon. D.C.L. Oxon 1878, a student of the Inner Temple 2 April, 1851 (then aged 22), called to the bar 26 Jan., 1854, Q.C. 21 Feb., 1868, bencher 28 April, 1868 (eldest son of Rt. Hon. Sir James Stephen, K.C.B.); born 3 March, 1829; married 19 April, 1855, Mary Richenda, dau. of late Rev. John William Cunningham, vicar of Harrow-on-the-Hill.
32, De Vere Gardens, S.W.; Athenæum Club, S.W.; Anaverna, Ravensdale, co. Louth.

**Stephen,** James Kenneth, B.A. (scholar), King's Coll., Camb., 1882, author of *International Law and International Relations*, a student of the Inner Temple 13 Nov., 1880 (then aged 21), called to the bar 25 June, 1884 (2nd son of Hon. Sir James FitzJames Stephen, K.C.S.I., a justice of Queen's bench division); born , 1859 (see Foster's *Baronetage*).
32, De Vere Gardens, S.W.

**Stephen,** Robert Swan, M.A., St. John's Coll., Camb., 1876, member of the court of Tynwald, junior member for Douglas in the House of Keys 1881, lieut. in Isle of Man rifle corps 1868, an advocate of the Manx bar 1868, secretary and librarian to the Isle of Man Law Society, a student of Lincoln's Inn 7 May, 1864 (then aged 20), called to the bar 30 April, 1867 [eldest son of (Hon.) John Clower Stephen, of Ramsay, Isle of Man, second deempster]; born 30 Nov., 1843; married 16 July, 1872, Caroline, only dau. of Capt. Mark Wilks Goldie, of Douglas, member of the House of Keys; she died 7 Jan., 1875 (see Foster's *Our Noble and Gentle Families*).

16, Athol Street, Douglas, Isle of Man; Salisbury Club, S.W.

**Stephen,** St. John, LL.B., Caius Coll., Camb., 1880, B.A. (scholar) 1879, practises before the High Court at Calcutta, a student of the Inner Temple 13 Nov., 1875 (then aged 21), called to the bar 21 April, 1880 (eldest son of Johannes Stephen, of Dacca, Bengal, zemindar); born , 1854.

Calcutta.

**Stephen,** William, matric. McGill Coll., Montreal, a student of Lincoln's Inn 10 Nov., 1866 (then aged 18), called to the bar 17 Nov., 1869 (2nd son of William Stephen, of Montreal aforesaid, merchant); born 1848.

Montreal, Canada.

**Stephens,** James Arthur Percival, B.A., Queen's Coll., Oxon, 1879, a student of the Inner Temple 23 Jan., 1878 (then aged 21), called to the bar 29 June, 1881 (youngest son of Thomas Stephens, of London); born 1857.

Late of North Villa, Regent's Park.

**Stephens,** Pembroke Scott, Q.C., of the parliamentary bar, joint author of *Practice of Referees' Court*, educated at Namar, Madrid and Dublin, a student of Lincoln's Inn 2 Aug., 1859 (then aged 25), called to the bar 11 June, 1862, Q.C. 18 Jan., 1882 (eldest son of late Edward Bell Stephens, Esq. of Dublin, "man of science of letters," and grandson of Edward Stephens, Esq., of Harcourt Lodge, Dublin; born 1834.

30, Cumberland Terrace, Regent's Park, N.W.; 1, Plowden Buildings, Temple, E.C.; Harcourt Lodge, Dublin.

**Stephens,** Samuel, a member of the chancery bar and of the Oxford circuit, a student of Lincoln's Inn 26 April, 1871 (then aged 23), called to the bar 26 Jan., 1874 (4th son of Samuel Stephens, of Ebley, co. Glouc., manufacturer); born 11 Nov., 1847; unmarried.

9, Stone Buildings, Lincoln's Inn, W.C.

**Stephenson,** Augustus Frederick William Keppel, C.B., M.A., Caius Coll., Camb., 1853, H.M.'s procurator-general since 1876, solicitor to the treasury since 1875, assistant solicitor 186—75, registrar of friendly societies 1870-5, a student of Lincoln's Inn 19 Dec., 1846 (then aged 19), called to the bar 27 Jan., 1852 (eldest son of Henry Frederick Stephenson, Esq., of London); born , 1827; married 6 Dec., 1864, Eglantine, 2nd dau. of Rt. Hon. Edward Pleydell-Bouverie, P.C., late M.P., and has issue (see Foster's *Peerage*, E. RADNOR).

46, Ennismore Gardens, S.W.; Treasury, Whitehall, S.W.

**Stephenson,** Cookson, M.A., Trin. Coll., Camb., 1859, a member of the Northern circuit, J. P. Yorkshire West Riding, a student of Lincoln's Inn 25 April, 1854 (then aged 21), called to the bar 17 Nov., 1859 (only son of William Stephenson, Esq., of Holmfirth, Yorks); born , 1833; married 25 Aug., 1859, Mary Anne, eldest dau. of C. S. Floyd, of Huddersfield, solicitor.

Sands, Holmfirth.

**Stephenson,** John William James, B.A., Trin. Coll., Camb., 1860, an examiner in the education department of the privy council 1876, junior examiner 1871-6, a student of the Inner Temple 27 Jan., 1865 (then aged 27), certificate of honour, 1st class Trin. 1867, called to the bar 11 June, 1867 (only surviving son of John Stephenson, of Montreal, Canada, M.D.); born , 1838; married 14 Dec., 1869, Margaret, eldest dau. of late Joseph Stirling Coyne, Esq.

2, Addison Gardens, W.; Education Department, Whitehall, S.W.

**Stern,** Philip, entered at London Univ., a student of the Middle Temple 15 Jan., 1866, called to the bar 7 June, 1869 (3rd son of Abraham Stern, Esq., of Kingston, Jamaica); born , .

5, Essex Court, Temple, E.C.; Jamaica.

**Stevens,** Henry, B.A., Trin. Coll., Camb., 1872, a member of the Oxford circuit, assistant general inspector to Local Government Board since 1878, a student of the Inner Temple 9 May, 1870 (then aged 22), called to the bar 17 Nov., 1873 (eldest son of Rev. Thomas Stevens, rector of Newton-by-Toft, co. Linc., and of Bradfield, Berks, 1843-81); born 4 July, 1847; married 22 Oct., 1878, Ellen Mary Powell, eldest dau. of Francis Halhed, Esq., of Harbledown, Canterbury, late H.E.I.C.S.

101, Manchester Road, Southport.

**Moore-Stevens,** John Curzon, M.A., Christ Church, Oxon, 1844, from Winchester Coll., capt. Devon hussars, J.P., D.L., high sheriff 1870, a student of the Middle Temple 12 Jan., 1841, called to the bar 26 Jan., 1844 (son of late Ven. John Moore-Stevens, of Winscott, archdeacon of Exeter, dec.); born 10 Oct., 1818; married 19 Dec., 1850, Elizabeth Anne, dau. of Rev. Peter Johnson, prebendary of Exeter, and has issue.

Winscott House, Torrington; Carlton and National Clubs.

**Stevens,** Richard Frederick, B.A., Magdalen Coll., Camb., 1869, a student of Lincoln's Inn 18 Jan., 1870 (then aged 23), called to the bar 30 April, 1873 (eldest son of Richard George Stevens, of Southampton, and of Gray's Inn, bar.-at-law); born , 1847.

Late of Walthamstow.

**Stevens,** William Brook Bridges, a student of Gray's Inn 1 Nov., 1858, called to the bar 6 June, 1861 (only son of Thomas Brook Bridges Stevens, of London, solicitor); born , .

**Steward,** Arthur Bennett, B.A., S.C.L., Magdalen Coll., Oxon, 1870, assistant collector and magistrate Poona, a student of the Inner Temple 16 April, 1867 (then aged 19), called to the bar 10 June, 1870 (4th son of Samuel Steward, of Lincoln's Inn Fields, solicitor); born , 1848.
Poona, Bombay.

**Stewart,** Alan, B.A., Christ Church, Oxon, 1867, practises in the Lancaster Chancery Court, a student of the Middle Temple 11 Jan., 1866, called to the bar 26 Jan., 1869 (2nd son of Arthur Stewart, Esq., of Saint Bridge, co. Glouc.); born , ; married 21 Jan., 1875, Emily Louisa, youngest dau. of late J. J. Sawyer, Esq., of Halifax, U.S.
12, Cadogan Road, Surbiton, S.W.; 61, Carey Street, W.C.; New University Club, S.W.

**Stewart,** Alexander George John, undergraduate Trin. Coll., Camb., a student of the Inner Temple 29 Jan., 1873 (aged 20), called to the bar 17 Nov., 1884 (eldest son of Alexander John Robert Stewart, Esq., of London); born 13 Feb., 1852; married 10 April, 1883, Julia Blanche, 3rd dau. of Charles Dingwall, Esq., of Streatham, Surrey (see Foster's *Peerage*, M. LONDONDERRY).
34, Wimpole Street, W.

**Stewart,** Alfred Graham, a student of the Middle Temple 12 April, 1870, called to the bar 30 April, 1873 (6th son of Alexander Stewart, late of Launceston, Tasmania, formerly of Edinburgh, dec.); born ,

**Stewart,** Sir Augustus Abraham James, high sheriff co. Donegal 1883, J.P., practised before the High Court at Calcutta, a student of the Inner Temple 29 May, 1871 (then aged 39), called to the bar 30 April, 1874 (eldest son of William Augustus Stewart, of Sandymount, co. Dublin, late capt. 58th foot, dec.); born , 1832 (see Foster's *Baronetage*).
Fort Stewart, Ramelton, co. Donegal.

**Stewart,** Charles, a student of Lincoln's Inn 19 Jan., 1835 (then aged 32), went to the Middle Temple 16 May, 1836, where he was called to the bar 26 Jan., 1838 (2nd son of Major Philip Stewart, of Brighton); born , 1803; probably deceased.

**Stewart,** Charles, practises in the Lancaster Chancery Court, a student of Lincoln's Inn 17 April, 1858 (then aged 24), called to the bar 26 Jan., 1861 (4th son of John Stewart, Esq., of Liverpool); born , 1834; married 10 Dec., 1867, Eliza Jane, youngest dau. of C. Copland, Esq., of Monkstown, co. Dublin.
11, Old Square, Lincoln's Inn, W.C.

**Stewart,** Charles Henry, C.M.G. 10 Dec., 1877, senior puisne judge Ceylon 1872-9, junior puisne judge 1864-72, acting chief justice in 1875 and 1877, deputy Queen's advocate 1845-60, acting district judge Colombo 1860-4, advocate Ceylon bar 1846, a student of Lincoln's Inn 3 April, 1858 (then aged 34), called to the bar 26 Jan., 1863 (3rd son of late Capt. James Stewart, of the Ceylon rifles); born , 1824; married 26 March, 1856, Helen Margaret, eldest dau. of Thomas Mackenzie, Esq., of London.
Thatched House Club.

**Stewart,** Charles John, secretary to chief official receiver in bankruptcy (R. P. Harding, Esq.), a student of the Inner Temple 9 Nov., 1880 (then aged 29), called to the bar 6 June, 1883 (4th son of late John Vandeleur Stewart, of Rockhill, co. Donegal); born , 1851; married 13 Oct., 1884, Lady Mary Graham Toler, eldest dau. of Hector John, 3rd earl of Norbury (see Foster's *Peerage*, M. LONDONDERRY).
3, Temple Gardens, E.C.

**Stewart,** Duncan, taxing master in bankruptcy 1877, receiver in insolvent estates court of bankruptcy since 1872, assistant receiver 1870-2, secretary to chief registrar in bankruptcy 186—72, a student of Lincoln's Inn 22 April, 1843 (then aged 18), called to the bar 27 April, 1852 (2nd son of Duncan Stewart, solicitor-general of the island of Bermuda); born , 1825; married 21 April, 1863, Florence Emma, dau. of Rev. Charles Mackenzie, vicar of St. Helen's, Bishopsgate, prebendary of St. Paul's, etc., and has issue (see Foster's *Baronetage*).
Portlands, Knockholt, Kent; 6, Stone Buildings, Lincoln's Inn, W.C.

**Hamill-Stewart,** Hans Mark, B.A. Trin. Coll., Dublin, a member of the Northern circuit, a student of the Inner Temple 21 April, 1875 (then aged 22), called to the bar 21 April, 1880 (youngest son of late John Thomas Hamill-Stewart, Esq., of Ballyatwood, Grey Abbey, co. Down, formerly of Fulwood Park, Cheltenham); born , 1853 (see Foster's *Baronetage*).
3, Dr. Johnson's Buildings, Temple, E.C.

**Stewart,** Henry Arthur, a student of the Middle Temple 6 June, 1868, called to the bar 6 June, 1871 (eldest son of William Henry Stewart, of the Middle Temple, bar.-at-law); born , .

**Stewart,** John, a student of Lincoln's Inn 5 Nov., 1841 (then aged 19), called to the bar 26 Jan., 1855 (eldest son of Duncan Stewart, solicitor-general island of Bermuda); born , 1822; married 4 Jan., 1859, Anne, 4th dau. of late Thomas Forbes Winslow Esq., of London.
Care of 14, Cavendish Place, W.

**Stewart,** Leonard, equity draftsman and conveyancer, a student of Lincoln's Inn 12 Nov., 1849 (then aged 22), called to the bar 17 Nov., 1854 (3rd son of Duncan Stewart, solicitor-general of Bermuda); born , 1827.
6, Stone Buildings, Lincoln's Inn, W.C

**Stewart,** Mark John, M.P. Wigtown burghs 1874-80, lieut.-col. Ayrshire and Galloway artillery volunteers since 1879, M.A., Christ Church, Oxon, 1860, from Winchester Coll., a member of the Northern circuit, J.P., D.L. co. Kirkcudbright, a student of Lincoln's Inn 17 Nov., 1856 (then aged 22), went to the Inner Temple 15 and called to the bar there 27 Jan., 1862 (eldest son of Mark Sprot Stewart, Esq., of Southwick, co. Kirkcudbright, N.B.); born , 1834; married 26 July, 1866, Marianne Susanna, only child of late John Orde Ommaney, Esq., and has issue (see Foster's *Scots M.P.'s*).
Ardwell, Stranraer, Wigtown, N.B.; Southwick, Dumfries, N.B.; Carlton Club.

**Stewart,** Patrick, a student of the Middle Temple 24 Jan., 1844, called to the bar 29 Jan., 1847 (eldest son of Robert Stewart, Esq., of London, dec.); born , ; married 15 April, 1856, Frances Henrietta, dau. of late Richard Price, Esq., of South Lambeth; she died 6 Jan., 1864 (see Foster's *Baronetage*).

**Stewart,** William Henry, a student of the Middle Temple 11 Jan., 1844, called to the bar 29 Jan., 1847 (youngest son of Robert Stewart, Esq., of Stonehouse, Devon, dec.); born , .

**Stewart,** William John, B.A., Exeter Coll., Oxon, 1872, a member of the Northern circuit, a student of the Inner Temple 18 Nov., 1869 (then aged 20), called to the bar 13 June, 1877 (only son of William Goldfinch Stewart, of Liverpool, assistant collector of customs); born , 1849; married 24 Aug., 1880, Catherine Johanna, 4th dau. of P. F. Garnett, Esq., J.P., of Liverpool.
30, North John Street, Liverpool.

**Steyn,** Martinus Theunis, a student of the Inner Temple 15 Jan., 1880 (then aged 22), called to the bar 17 Nov., 1882 (3rd son of Martinus Steyn, of Bloemfontein, Orange Free State, member of Executive Council there); born , 1858.
Bloemfontein, Orange Free State, South Africa.

**Stickland,** George John, B.A., Trin. Hall, Camb., 1840, a student of the Middle Temple 5 July, 1843, called to the bar 26 May, 1848 (only son of George Stickland, Esq., of Dorchester, dec.); born , .
Westbury, Sherborne, Dorset.

**Stigand,** William, B.A., St. John's Coll., Camb., 1851, nominated vice-consul Boulogne 1873, altered the spelling of his name, a student of Lincoln's Inn 9 June, 1846 (then aged 21), called to the bar 7 June, 1852 (only son of William Stigant, of H.M.'s dockyard, Devonport); born , 1825.

**Stillwell,** Edward George Ellis, a student of the Middle Temple 19 Jan., 1882, called to the bar 26 Jan., 1885 (eldest son of Edward Stillwell, late of the War Office, dec.); born , .
Eastcote, Priory Road, N.W.

**Stines,** Jacob Cohen, matric. London Univ. 1862, practises before the supreme court of Jamaica, a student of the Middle Temple 3 Nov., 1862, called to the bar 17 Nov., 1866 (eldest son of Joseph Cohen Stines, of Kingston, Jamaica, merchant); born , .
Kingston, Jamaica.

**Stirling,** Archibald William, B.C.L., Lincoln Coll., Oxon, 1879, a member of the Western circuit, practises before the supreme court of South Australia, a student of the Inner Temple 12 May, 1876 (then aged 18), called to the bar 26 Jan., 1880 (only son of late Charles Stirling, of Ashleigh House, Taunton, Somerset, and of Adelaide, South Australia); born , 1858.
Adelaide, South Australia.

**Stirling,** Arthur Frederick Gresley, B.A., Magdalen Coll., Oxon, 1870, a member of the Western circuit, a student of the Inner Temple 15 April, 1868 (then aged 21), called to the bar 30 April, 1872 (2nd son of late Charles Stirling, of Buckeridge, Devon); born , 1847.
1, Chester Place, Regent's Park, N.W.

**Stirling,** James, M.A., Trin. Coll., Camb., 1863, junior equity counsel to the treasury 1881, member of the Bar Committee since Dec., 1883, formerly reporter for Incorporated Council, a student of Lincoln's Inn 23 Jan., 1860 (then aged 23), called to the bar 17 Nov., 1862 (eldest son of Rev. James Stirling, of Aberdeen); born 3 May, 1836; married 12 May, 1868, Aby, eldest dau. of John Thomson, Esq., of Shalford, Surrey.
Room 545, Royal Courts of Justice, W.C.; 61, Carey Street, W.C.

**Stirling,** John Lancelot, B.A., LL.B., Trin. Coll., Camb., 1871, a student of the Inner Temple 2 Nov., 1867 (then aged 17), called to the bar 18 Nov., 1872 (2nd son of Edward Stirling, Esq., of London); born , 1850.
Late of 34, Queen's Gardens, Hyde Park, W.

**Stock,** Edward Wood, LL.B., St. John's Coll., Camb., 1863, a student of Lincoln's Inn 20 April, 1849 (then aged 17), called to the bar 30 April, 1857 (eldest son of Edward Stock, Esq., of Poplar, Middlesex); born 14 Jan., 1832; married 1st, 29 Dec., 1864, Barbara Forbes, eldest dau. of James Milne Innes, of Balveny and Edengight, co. Banff); she died 24 March, 1872; he married 2ndly, 23 Dec., 1882, Lillies Georgiana, 6th dau. of late Thomas R. Leadam, Esq., M.D., of Mortimer, Berks.
8, Essex Villas, Kensington, W.; 1, New Square, Lincoln's Inn, W.C.

**Stock,** James Henry, M.A. Christ Church, Oxon, B.A. 1882, lieut. Royal Lancashire hussars (yeomanry cavalry), a student of the Inner Temple 7 Nov., 1878 (then aged 22), called to the bar 21 June, 1882 (elder son of John Stock, of Knolle Park, co. Lanc., gent.); born 17 Oct., 1855; married 28 Oct., 1880, Mary Sabina, 2nd dau. of Arthur McMurrough Kavanagh, Esq., of Borris House, co. Carlow, lord lieutenant co. Carlow.

Knolle Park, Woolton, co. Lanc.; Hartford Cottage, Northwich, Cheshire.

**Stockdale,** Henry Minshull, late capt. Northamptonshire militia, M.A., Jesus Coll., Camb., 1848, chairman of Northants quarter sessions, J.P., D.L., a student of Lincoln's Inn 1 May, 1845 (then aged 22), called to the bar 14 June, 1848 (3rd son of late Rev. William Stockdale, of Mears Ashby Hall, Northants, dec.); born 30 Sept., 1822; married 12 Aug., 1858, Sarah Emily, dau. of Rev. Robert Hervey Knight, rector of Weston Favell, Northants, and has issue.

Mears Ashby Hall, Northampton.

**Stokes,** Henry, undergraduate St. John's Coll., Camb., a member of the South-eastern circuit, a student of the Inner Temple 6 Jan., 1870 (then aged 21), called to the bar 30 April, 1873 (eldest son of Henry Graham Stokes, of London, solicitor); born , 1849; married 3 Aug., 1875, Harriet, 2nd dau. of William Henry Sewell, Esq., of Loughton, Essex.

3, Paper Buildings, Temple, E.C.

**Stokes,** Philip Folliott Scott, LL.B. (honours) London Univ. 1879, B.A. prizeman 1872, and a member of Convocation, of St. Cuthbert's Coll., Durham, 1864-74, a student of the Inner Temple 14 Jan., 1876 (then aged 23), studentship in jurisprudence 1877, Whewell international law scholarship 1877, scholarship in equity 1877, called to the bar 18 Nov., 1878 (eldest surviving son of Scott Nasmyth Stokes, Esq., bar.-at-law and inspector of schools); born 18 Dec., 1852; married 6 Aug., 1884, Mary Fenwick, only child of Richard Christopher Rapier, Esq., of Brinkburn, Upper Tooting Park.

1, Culverton Road, Tooting Park, S.W.; 7, New Square, Lincoln's Inn, W.C.

**Stokes,** Scott Nasmyth, B.A., Trin. Coll., Camb., 1844 (Campden exhibitioner, Perry exhibitioner and scholar), St. Paul's school 1828-40, H.M.'s senior inspector of schools since 1871, inspector 1853-71, a member of royal commission on primary education Ireland 1868-70, a student of the Inner Temple 10 Jan., 1849 (then aged 27), called to the bar 30 Jan., 1852 (3rd son of late Charles Scott Stokes, of London, solicitor); born 6 April, 1821; married 20 April, 1846, Emma Louisa, youngest dau. of Benjamin Walsh, of Lower Wick House, near Worcester, and has issue.

13, Holland Street, W.; Education Department, Whitehall, S.W.

**Stokes,** Whitley, C.S.I. 1877, C.I.E. , 1879, hon. LL.D. Dublin 1868, B.A., Trin. Coll., Dublin, 1852, correspondent of the French Institute (Académie des Inscriptions), law member of council of governor-general of India 1877-82, sometime reporter High Court Madras, and secretary to government of India legislative department, author of treatises on *The Liens of Legal Practitioners, Powers of Attorney, The Indian Companies Act* 1866, *The Indian Succession Act* 1865, *The Older Statutes in India*, etc., editor of *The Unrepealed General Acts of the Governor-General in Council*, 3 vols., and of *The Unrepealed Regulations and Local Acts*, 11 vols., a student of the Inner Temple 9 Oct., 1851 (then aged 21), called to the bar 17 Nov., 1855 (eldest son of Professor William Stokes, of Dublin, M.D.); born 28 Feb., 1830; married 1st, 23 Dec., 1865, Mary, dau. of late Col. Bazely, of the Bengal artillery; she died , ; he married 2ndly, 18 Oct., 1884, Elizabeth, 3rd dau. of late William Temple, Esq.

15, Grenville Place, South Kensington, S.W.; Athenæum Club.

**Stokes,** William Evans, inspector of factories Glasgow, went the Western circuit, matric. Queen's Coll., Oxon, a student of the Middle Temple 4 May, 1860, called to the bar 11 June, 1867 (only son of Henry Sewell Stokes, of Truro, solicitor); born , .

Glasgow; Factory Department Home Office, S.W.

**Stokoe,** Thomas Robert, practises before the High Court at Calcutta, a student of the Inner Temple 3 May, 1869 (then aged 35), called to the bar 26 Jan., 1872 (eldest son of Richard Stokoe, of Peckham Rye, Surrey, M.D.); born , 1834.

Calcutta.

**Stone,** Arthur Paul, matric. London Univ. 1858, a member of the South-eastern circuit, a reporter for Incorporated Council Queen's bench division since 1875, a student of the Inner Temple 1 June, 1857 (then aged 19), called to the bar 6 June, 1860 (eldest son of late Frank Stone, Esq., A.R.A.); born 11 March, 1838.

18, Sheffield Terrace, Kensington, W.; 12, King's Bench Walk, Temple, E.C.

**Stone,** Charles John, F.R.H.S., F.R.S.L., a member of the South-eastern circuit, ensign 35th and 24th regiments 1858-62, lieut. 3rd Middlesex militia 1870-3, practised before supreme court of Bombay 1874-5, author of *Cradleland of Arts and Creeds,—What Happened after the Battle of Dorking*, and *The Decline and Fall of the British Empire* (brochures), educated at King's Coll., London, and Brasenose Coll., Oxon, a student of the Inner Temple 7 Nov., 1861 (then aged 24), called to the bar 6 June, 1864 (youngest son of John Stone, Esq., late of the Middle Temple and Gray's Inn, dec.); born 2 March, 1837.

1, Hare Court, Temple, E.C.

**Stone,** Edward Baldock, a member of the South-eastern circuit, a student of the Inner Temple 8 June, 1867 (then aged 25), called to the bar 30 April, 1870 (youngest son of William Stone, of Tunbridge Wells, solicitor); born 2 Oct., 1843; married 17 April, 1884, Mary Elizabeth Hellyar, eldest dau. of late Charles Ross Foord, of Rochester, mayor 1884, J.P. Kent.

1, Essex Villas, Phillimore Gardens, W.; 6, King's Bench Walk, Temple, E.C.

**Stone,** Frederick William, M.A., B.C.L. Brasenose Coll., Oxon, B.A. (scholar) 1872, a student of Lincoln's Inn 11 Jan., 1869 (then aged 20), called to the bar 26 Jan., 1875 (eldest surviving son of Frederick William Stone, of Guelph, co. Wellington, Ontario, merchant); born 16 Oct., 1848; married 20 Feb., 1883, Edith Hooper, younger dau. of late John Jefferies Stone, of Scyborwen, co. Mon., J.P., and of New Cross, Kent.
Holms Hill, Ridge, near Barnet, Herts; 7, New Square, Lincoln's Inn, W.C.

**Stone,** Henry, M.A., Trin. Coll., Camb., 1859, a student of the Inner Temple 6 April, 1853 (then aged 20), called to the bar 17 Nov., 1858 (only son of late Thomas Stone, of Kennington, Surrey, M.D.); born , 1833; married 26 June, 1860, Sarah Harriet, 2nd dau. of John Ede Butt, of Littlehampton.
31, John Street, Bedford Row, W.C.

**Stone,** John Morris, M.A., St. John's Coll., Camb., 1883, a student of Lincoln's Inn 19 April, 1880 (then aged 23), scholarship in real and personal property law 1882, equity lecture prize Dec., 1882, called to the bar 26 Jan., 1883 (3rd son of Thomas Stone, of London, solicitor); born 18 March, 1857.
3, Stone Buildings, Lincoln's Inn, W.C.

**Griffin-Stonestreet,** Fetherston, LL.D., St. John's Coll., Camb., 1847, LL.B. 1842, from Eton, a student of Lincoln's Inn 8 April, 1839 (then aged 20), called to the bar 24 Nov., 1843, an advocate of Doctors' Commons 2 Nov., 1847 (only son of Rev. George Griffin-Stonestreet, prebendary of Lincoln, etc.); born , 1819; married Feb., 1848, Baroness Marie von Hammerstein, dau. of Baron George von Hammerstein.
Falkenstein, Torquay.

**Stoney,** Arbuthnot Butler, LL.D., B.A. Trin. Coll., Dublin, practised before the High Court of Allahabad, a student of the Middle Temple 5 May, 1870, called to the bar 17 Nov., 1873 (6th son of James Butler Stoney, Esq., of Rossyvera, co. Mayo); born , ; married 4 Jan., 1881, Lucy, elder dau. of late Arthur Vandeleur, of Ralahine, co. Clare, major R.A.
40, Colville Terrace, W.; 6, Stone Buildings, Lincoln's Inn, W.C.

**Stonor,** (His Honour Judge) Henry James, judge of county courts (circuit No. 43) since 1883, of circuit No. 45 1865-77, of circuit No. 46 1877-83, a member of standing committee for framing county court rules, chief commissioner of West Indian Encumbered Estates Commission 1858-65, educated at St. Mary's Coll., Oscott, and St. Edmund's Coll., Ware, J.P. Surrey, a student of the Middle Temple 15 Nov., 1839, called to the bar 25 Nov., 1842 (2nd son of Lieut.-Col. Charles Stonor, of the Spanish service, by Mary, eldest dau. of late Charles Butler, Esq., Q.C.); born 14 March, 1820; married 8 April, 1858, Mary Anne, youngest dau. of late John Kirsopp, Esq. (see Foster's *Peerage*, B. CAMOYS).
Henley House, Clapham Common, S.W.; Athenæum Club, S.W

**Storer,** John, B.A., Trin. Hall, Camb., 1862, a student of the Inner Temple 2 Nov., 1863 (then aged 27), called to the bar 26 Jan., 1869 (eldest son of Rev. John Storer, late of Hellidon, Northants, dec.); born 5 March, 1836; married 26 Oct., 1880, Mary Emma, 3rd dau. of late Henry Rix, Esq., of Thorpe Hamlet, Norwich.

**Storey,** William, a student of the Inner Temple 5 Nov., 1856 (then aged 39), called to the bar 10 June, 1859 (only child of late William Storey, of Shaftesbury, Dorset, banker); born 16 June, 1818.
Overton, Torquay, Devon.

**Story,** Anthony Browne Herbert, secretary to lieut.-governor of Isle of Man (Sir H. B. Loch, K.C.B.), 1874-82, and to Spencer Walpole, Esq., since May, 1882, clerk of the council since 1874 and treasurer of the island from 1 July, 1878, a student of the Middle Temple 16 Jan., 1871, called to the bar 7 June, 1873 (eldest son of Anthony Browne Story, late of St. Albans, Herts, solicitor, dec.); born 26 April, 1838; married 29 Jan., 1869, Sara J., youngest dau. of late Alexander Dick, of Sydney, New South Wales.
Douglas, Isle of Man; Hanover Square Club.

**Stovin,** Charles Frederick, educated at Oriel Coll. and Magdalen Coll., Oxon, a student of Lincoln's Inn 1 Feb., 1843 (then aged 20), went to the Middle Temple 17 Jan., 1846, where he was called to the bar 17 April, 1846 (only son of John Sparrow Stovin, Esq., of Cheltenham); born , 1823; married 22 May, 1850, Caroline, dau. of Offley Shore, Esq.
Care of 59, Warwick Square, S.W.

**Strachan,** John, author of *Cœur de Lion*, a burlesque, and other dramatic pieces, on committee Dramatic Authors' Society 1870-7 and a trustee, a member of the North-eastern circuit 1877, a student of the Middle Temple 1 Nov., 1873, called to the bar 28 June, 1876 (3rd son of John Strachan, late of South Shields, co. Durham, J.P., dec.); born 18 June, 1838; married 8 Oct., 1859, Sarah Matilda, youngest dau. of Charles Hayward, Esq., of Canada West.
32, Grainger Street West, Newcastle-upon-Tyne.

**Strachey,** Arthur, B.A., LL.B., Trin. Hall, Camb., 1881, practises before the High Court at Allahabad, a student of the Inner Temple 3 April, 1880 (then aged 21), called to the bar 6 June, 1883 (2nd son of Sir John Strachey, late of Calcutta, etc.); born 3 Dec., 1858 (see Foster's *Baronetage*).
Allahabad.

**Strahan,** James Andrew, LL.B., M.A. (first prizeman) Queen's Univ., Ireland, scholar Queen's Coll., Belfast, a student of the Middle Temple 15 Jan., 1880, equity and real property scholar, called to the bar 18 April, 1883 (3rd surviving son of John Strahan, of Belfast, Ireland, gent.); born 29 Jan., 1858.
2, Middle Temple Lane, E.C.; Savage Club.

**Straight,** (Hon.) Douglas, puisne judge of the supreme court of North-west Provinces of India since 1879, M.P. Shrewsbury 1870-4, royal commissioner of inquiry into corrupt practices at Boston 1874, sometime junior counsel to the London Bankers' Association and junior counsel for the treasury at the Central Criminal Court, educated at Harrow, a student of the Middle Temple 30 May, 1862, called to the bar 17 Nov., 1865 (only son of late Robert Marshall Straight, of the Middle Temple, bar.-at-law); born 22 Oct., 1844; married 24 April, 1867, Jane Alice, 5th dau. of William Bridgman, Esq., D.C.L.

Allahabad, North-west Provinces India; Carlton, Garrick, and Beefsteak Clubs, S.W.

**Straker,** Joseph, LL.B., Jesus Coll., Camb., 1881, a student of the Inner Temple 20 May, 1880 (then aged 22), called to the bar 7 May, 1884 (eldest son of Henry Straker, of Dipton House, Northumberland); born , 1858.

Dipton House, near Newcastle-on-Tyne.

**Strangways,** Henry Bull Templer, practises before the judicial committee of the privy council, etc., attorney-general South Australia 1860 and 1865, commissioner of Crown lands 1861-3, premier 1868-70, a member of parliament in that colony 1858-70, J.P. Somerset, a student of the Middle Temple 14 Nov., 1851, called to the bar 6 June, 1856 (son of late Henry Bull Strangways, of Shapwick, Somerset); born , 1832.

Shapwick, Glastonbury, Somerset; 2, Cambridge Park Gardens, Twickenham, S.W.; 5, Pump Court, Temple, E.C.; Windham Club.

**Strappini,** Peter Alexander Michael, a student of the Middle Temple 2 June, 1841, called to the bar 7 June, 1844 (only son of Coomo Daniel Michael Strappini, Esq., of London); born , .

**Stratton,** George, M.A., St. John's Coll., Oxon, 1850, from Eton, a member of the Oxford circuit, J.P. cos. Leicester and Northants, a student of the Inner Temple 23 March, 1849 (then aged 22), called to the bar 26 Jan., 1864 (eldest son of late George Stratton, Esq., of Leamington, co. Warwick); born , 1827; married 24 Nov., 1853, Ellen, dau. of late Lieut.-Col. John William Fane, of Wormsley, Oxon, and has issue (see Foster's *Peerage*, E. WESTMORLAND).

Wheler Lodge, Husband's Bosworth, near Rugby; Conservative and United University Clubs.

**Streatfeild,** Frederick Henry Thomas, clerk in the Foreign Office since 1868, Home Office 1866-8, a student of the Inner Temple 14 April, 1870 (then aged 23), called to the bar 6 June, 1874 (only son of John Streatfeild, Esq., late of London, dec.); born 3 June, 1846; married 15 Jan., 1879, Frances Augusta, only dau. of late Rev. William Green, Penshurst, Kent.

11, Hyde Park Gate, Kensington, S.W.; Foreign Office, Downing Street, S.W.

**Street,** John Bamfield, B.A. (late scholar), Emmanuel Coll., Camb., 1856, a student of Lincoln's Inn 13 Nov., 1858 (then aged 25), called to the bar 6 June, 1861 (eldest son of Rev. John Challis Street, of Plymouth, M.A.); born , 1833; married 27 Dec., 1867, Martie, 2nd dau. of W. Weld Wren, Esq., of London.

20, Old Buildings, or 26, Old Square, Lincoln's Inn, W.C.

**Streeten,** George Abbott, equity draftsman and conveyancer, a student of Lincoln's Inn 12 Jan., 1878 (then aged 23), called to the bar 17 Nov., 1880 (4th son of Friend Edward Streeten, Esq., of Ealing); born 10 Dec., 1854; married 16 Sept., 1880, Annie Charlotte, eldest dau. of late William Kuhr, of Port Elizabeth, Cape of Good Hope.

Denbigh House, Ealing; 5, Quality Court, Chancery Lane.

**Streeten,** William Warren, C.M.G. 24 May, 1881, chief justice of West African settlements 1880-2, Queen's advocate 1874-80, etc., a student of Lincoln's Inn 7 June, 1854 (then aged 19), called to the bar 6 June, 1857 (2nd son of Rev. Henry Thomas Streeten, late of Lydiard Mellicent, Wilts, dec.); born , 1835; married 4 April, 1865, Sarah Henrietta Anne, eldest dau. of late Francis Nicholas Osborne, Esq., of Smithstown House co. Meath.

Sierra Leone.

**Strickland,** Sir Charles William, Bart., M.A., Trin. Coll., Camb., 1847, high sheriff Yorks North Riding 1880, J.P., D.L., and J.P., D.L. East Riding, a student of Lincoln's Inn 11 March, 1841 (then aged 22), called to the bar 6 May, 1847, and admitted to the Middle Temple *ad eundem* 6 Feb., 1849 (eldest son of Sir George Strickland, alias Cholmely, of Boynton, Yorks, Bart.); born 6 Feb., 1819; married 1st, 19 Sept., 1850, Georgina Selina Septima, dau. of Sir William Milner, Bart., M.P.; she died 13 June, 1864, leaving a son; he married 2ndly, 22 May, 1866, Anne Elizabeth, dau. of Rev. Christopher Nevile, of Thorney, Notts, and has issue (see Foster's *Baronetage*).

Boynton Hall, Bridlington, Hildenby Hall, Malton, Elmsall Lodge, Pontefract, The Abbey, Whitby, and Howsham Hall, all in Yorkshire; 6, Devonshire Place, Portland Place, W.

**Strickland,** Sefton West, M.A., Christ's Coll., Camb., 1865, a student of Lincoln's Inn 3 Nov., 1863 (then aged 24), called to the bar 6 June, 1866 (only son of Samuel West Strickland, Esq., of London); born , 1839; married 4 Oct., 1870, Maud Gertrude Shuckburgh, youngest dau. of George Shackelford, Esq., of Husbands Bosworth, co. Leic.

182, Oakley Street, S.W.; 12, Old Square, Lincoln's Inn, W.C.

**Strode,** Edmund, M.A. Queen's Coll., Oxon, B.A. 1875, a member of the South-eastern circuit, joint author of *Law of Estoppel*, a student of Lincoln's Inn 13 Nov., 1874 (then aged 21), called to the bar 18 Nov., 1878 (2nd son of William Strode, late of Weybridge, Surrey, engineer); born , 1853.

Farrar's Buildings, Temple, E.C.

**Strong,** Clement Erskine Linwood, educated at Harrow, a student of the Inner Temple 25 April, 1876 (then aged 21), called to the bar 7 May, 1879 (2nd son of Henry Linwood Strong, Esq., bar.-at-law); born 30 March, 1855.

38, Seymour Street, W.; 12, King's Bench Walk, Temple, E.C.; Union Club.

**Strong,** Henry Linwood, B.A., Christ Church, Oxon, 1838, a registrar of the High Court of Justice, Probate Division, since 1875, a registrar of Court of Probate 1858-75, clerk of assize and clerk of the Crown North Wales and Chester circuit 1850-8, a student of the Inner Temple 16 Nov., 1838 (then aged 23), called to the bar 26 Jan., 1844 (eldest son of Rev. Thomas Linwood Strong, of Sedgefield, co. Durham); born , 1815; married 16 Sept., 1847, Fanny Louisa, dau. of Very Rev. and Hon. Henry David Erskine, dean of Ripon, and has issue (see Foster's *Peerage*, B. ERSKINE).

38, Seymour Street, W.; Royal Courts of Justice, W.C.

**Strong,** Sidney, practises before the supreme court Calcutta, Bombay, and Allahabad, a student of Gray's Inn 15 Nov., 1865, called to the bar 11 June, 1867 (only son of Sidney Strong, late of London, merchant, dec.); born , ; married 30 July, 1867, Mary Louisa, eldest dau. of John Baskervyle Glegg, Esq., of Withington Hall, Cheshire.

Calcutta.

**Stronge,** James Henry, M.A. Brasenose Coll., Oxon, B.A. 1872, capt. 4th batt. Royal Inniskilling dragoons (Tyrone militia), high sheriff co. Tyrone 1880, a student of Lincoln's Inn 7 Nov., 1870 (then aged 20), called to the bar 30 April, 1874 (eldest son of John Calvert Stronge, of Clontarf, co. Dublin, bar.-at-law); born 8 Dec., 1849 (see Foster's *Baronetage*).

3, Park Prospect, Little Queen Street, Westminster, S.W.

**Stroud,** Frederick, a member of the Oxford circuit, formerly practised as a solicitor, a student of Lincoln's Inn 10 Nov., 1882 (then aged 47), called to the bar 17 Nov., 1883 (2nd son of John Stroud, late of Cheltenham, dec.); born , 1835.

2, New Court, Lincoln's Inn, W.C.

**Stuart,** Sir Charles James, Bart., M.A., Univ. Coll., Oxon, 1848, a student of the Middle Temple 15 Jan., 1844, went to the Inner Temple 12 and called to the bar there 28 Jan., 1848 (eldest son of Sir James Stuart, Bart., chief justice of Lower Canada); born 24 Jan., 1824 (see Foster's *Baronetage*).

Palazzo Campello, Rome; 20, Chester Square, S.W.; Athenæum, St. James', and Oxford & Cambridge Clubs.

**Stuart,** Charles James Fife, a student of Lincoln's Inn 5 June, 1854 (then aged 36), called to the bar 7 June, 1858 (only son of Alexander Stuart, Esq., of Corsairthy, co. Banff, dec.); born , 1818.

**Stuart,** Charles Pole, M.A., St. John's Coll., Camb., 1852, J.P. Bucks and Beds, a student of Lincoln's Inn 3 May, 1846 (then aged 20), called to the bar 21 Nov., 1851 (2nd son of late William Stuart, Esq., of Aldenham Abbey, Herts, dec.); born 7 May, 1826; married 20 March, 1860, Anne, eldest dau. of Robert Smyth, of Gaybrook, Westmeath, and has issue (see Foster's *Peerage*, M. BUTE).

Sandymount, Woburn; 36, Hill Street, W.; Oxford and Cambridge Club.

**Stuart,** John, undergraduate Christ Church, Oxon, a student of Lincoln's Inn 21 Jan., 1842 (then aged 20), called to the bar 19 Nov., 1847 (2nd son of Vice-Chancellor Sir John Stuart, late of Lincoln's Inn, a master of the bench, dec.); born , 1822.

Dalness, Bonaw, N.B.

**Stuart,** Sir Robert, Q.C., chief justice North-west Provinces of India (resigned 1884), member of council Edinburgh Univ. 1871-84, knighted 3 Oct., 1871, a member of Faculty of Advocates Edinburgh 1840, a student of Lincoln's Inn 3 Nov., 1853 (then aged 37), called to the bar 6 June, 1856, Q.C. 22 Feb., 1868, bencher 15 April, 1868 (eldest son of Robert Stuart, Esq., late of Annot, co. Stirling, dec.); born , 1816; married 29 March, 1859, Nannie, eldest dau. of late John Hall, Esq., of Dublin.

Glenhead, co. Stirling, N.B.; 25, Kensington Gardens, Hyde Park, Terrace, W.

**Stuart,** William, hon. col. 3rd batt. Bedfordshire regt., retired 1882, undergrad. St. John's Coll., Camb., from Eton, M.P. Bedford 1854-7, 1859-68, chairman of referees 1867-8, J.P., D.L. Beds, J.P. Herts 1848, J.P. Hunts, deputy chairman quarter sessions Beds 1865-79, chairman since April, 1879, a student of the Inner Temple 5 April, 1848 (then aged 23), called to the bar 2 May, 1851 (eldest son of William Stuart, Esq., of Aldenham Abbey, Herts); born 7 March, 1825; married 13 Sept., 1859, Katharine, eldest dau. of John Armytage Nicholson, Esq., J.P.; she died 16 Oct., 1881, leaving issue (see Foster's *Peerage*, M. BUTE).

Tempsford Hall, Sandy, Beds; 36, Hill Street, Berkeley Square, W.; Carlton and Senior United Service Clubs, S.W.

**Stubbins,** (Hon.) Henry, a puisne judge of the Gold Coast Colony since 1883, a student of Lincoln's Inn 17 Nov., 1864 (then aged 19), called to the bar 18 Nov., 1867; born , 1845.

Accra, Gold Coast Colony.

**Stubbs,** Charles, LL.D., Corpus Christi Coll., Camb., 1882, M.A., LL.M. 1876, a student of the Middle Temple 12 Oct. 1871, called to the bar 6 June, 1874 (only son of late John Dixon Stubbs, of Ealing, Middlesex); born 7 Dec., 1850; married 31 Aug., 1881, Frances Sarah, only dau. of William D. Saunder, of Ealing.

East Molesey, Surrey; 3, Paper Buildings, Temple, E.C.

**Stuckey,** Joseph James, M.A., Trin. Coll., Camb., 1867, sometime of St. John's Coll., practises before the supreme court of Adelaide, a student of the Middle Temple 21 Jan., 1862, called to the bar 1 May, 1865 (eldest son of Robert Stuckey, Esq., of Adelaide, South Australia); born , .

Adelaide, South Australia.

**Studd,** Edward Fairfax, M.A., B.C.L., Univ. Coll., Oxon, 1881, J.P. Devon, a student of the Inner Temple 11 April, 1878 (then aged 22), called to the bar 17 Nov., 1881 (eldest son of late Major-Genl. Edward Matlock Studd, of Oxton, Devon); born 26 Nov., 1855; married 3 April, 1877, Evelyn, 3rd dau. of Sir Arthur Chichester, Bart., and has issue (see Foster's *Baronetage*).

Oxton, Exeter; Banchor, Tomatin-by-Inverness, N.B.; 132, Queen's Gate, S.W.; 2, Paper Buildings, Temple, E.C.; New University Club, S.W.

**Sturgeon,** Charles Wentworth Dillon, F.R.G.S., educated at Charterhouse and Westminster Schools, a student of the Inner Temple 12 April, 1860 (then aged 17), called to the bar 6 June, 1864 (only surviving son of the late Charles Sturgeon, Esq., of the Inner Temple, bar.-at-law, by Sydney Jane Louisa, dau. and heiress of the late Lieut.-Col. George Pinckney, H.M.'s 11th regt.); born 25 March, 1843; married 1st, 26 March, 1864, Caroline Seymour, widow of Stackhouse Burton, Esq., dau. of Jonathan Sadler, Esq., of Tipperary; he married 2ndly, , , Lucy May, eldest dau. of Joseph Lillie, Esq., of Derby House, Ardwick, near Manchester, by Lucy, youngest dau. of Charles Butterworth, Esq., of Town Meadows, near Rochdale. Mr. Sturgeon is co-representative (with Lady Mary Selina Charlotte Portman and Archibald Gage) of Charles Watson-Wentworth, 2nd marquis of Rockingham, K.G., twice prime minister of England, temp. George III.

10, Park Road, Regent's Park; Cocoa Tree Club, St. James' Street, and City Conservative Club, E.C.

**Sturges,** Decimus, LL.B. London Univ. 1859, B.A. 1856, and a member of Convocation, joint editor of *Frend and Ware's Railway Precedents*, a student of Lincoln's Inn 2 May, 1860 (then aged 22), called to the bar 26 Jan., 1863 (5th son of John Sturges, Esq., late of London, dec.); born , 1838; married 8 July, 1862, Emma, only dau. of Benjamin Gray, Esq., of London.

19, Durham Villas, Kensington, W.; 4, Old Square, Lincoln's Inn, W.C.

**Sturgis,** Julian Russell, M.A. Balliol Coll., Oxon, B.A. 1875, a student of the Inner Temple 11 Nov., 1872 (then aged 24), called to the bar 26 Jan., 1876 (4th son of Russell Sturgis, Esq., of London); born , 1848.

2, Gloucester Place, Portman Square, W.

**Stutfield,** George Herbert, B.A., Univ. Coll., Oxon, 1879, a member of the South-eastern circuit, author of a treatise on *The Law of Betting*, a student of the Middle Temple 25 Jan., 1878, 1st class studentship Hilary, 1879, called to the bar 11 May, 1881 (2nd son of William Stutfield, Esq., of Netherdale, Turriff, co. Banff); born , .

19, Old Buildings, Lincoln's Inn, W.C.

**Stutfield,** Hugh Edward Millington, B.A., Trin. Coll., Camb., 1881, a student of the Inner Temple 12 April, 1880 (then aged 22), called to the bar 17 Nov., 1884 (3rd son of William Stutfield, of Turriff, N.B.); born , 1858.

Netherdale House, Turriff, co. Banff, N.B.

**N. Subrahmanyam,** Aiyar, B.A., LL.B. Madras Univ., practises before the High Court at Madras, a student of Lincoln's Inn 2 May, 1873 (then aged 31), went to the Inner Temple 27 May, 1874, where he was called to the bar 26 Jan., 1876 (3rd son of Naranaiyar, late of Perumalagarum, Tanjore, East Indies); born , 1842.

**Suckling,** George James, a member of the South-eastern circuit, late a senior clerk Ecclesiastical Commission England, a student of Lincoln's Inn 5 Jan., 1878 (then aged 44), called to the bar 17 Nov., 1880 (eldest son of George Suckling, of London, gent., dec.); born , 1834.

Woodbridge, Upper Norwood, Surrey; 1, Mitre Court Buildings, Temple, E.C.; Salisbury Club.

**Sudeley,** Lord (Charles Douglas Richard Hanbury-Tracy), fellow Archæological Society, R.N. 1854-63, M.P. Montgomery 1863-77, J.P., D.L. co. Montgomery, J.P. co. Gloucester, a student of Lincoln's Inn 15 April, 1863, went to the Inner Temple 13, and called to the bar there 26, Jan., 1866 (2nd son of Thomas Charles, 2nd Lord Sudeley); born 3 July, 1840; married 9 May, 1868, Ada Maria Katherine, only surviving dau. of Hon. Frederick James Tollemache, M.P., and has issue (see Foster's *Peerage*).

Gregynog, near Newtown, co. Montgomery; Toddington, Winchcombe; 7, Buckingham Gate, S.W.; Travellers' and Brooks' Clubs.

**Sugrue,** Charles John, B.A. London Univ. 1858 and a member of Convocation, matric. 1856 from Stonyhurst Coll., a member of the South-eastern circuit, called to the bar at King's Inns, Dublin, Jan., 1862, a student of the Middle Temple 13 Jan., 1860, called to the bar there 17 Nov., 1870 (only son of John Sugrue, Esq., of Dublin); born , ; married 8 Feb., 1866, Elize, 2nd dau. of Sir W. B Hackett, of Lotamore, co. Cork.

4, Belvedere Place, Dublin.

**Summers,** William, M.P. Stalybridge since 1880, M.A., gold medallist London Univ. 1878, B.A., honours, 1872, and a member of Convocation, B.A., Univ. Coll., Oxon, 1877, B.A., Victoria Univ., Manchester, 1882, a governor of Victoria Univ., Manchester, and a fellow of the Statistical Society, a student of Lincoln's Inn 28 Jan., 1876 (then aged 20), called to the bar 26 Jan., 1881 (2nd son of John Summers, of Ashton-under-Lyne, ironmaster); born , 1853.

Sunnyside, Ashton-under-Lyne; 33, Chancery Lane, W.C.; Reform and National Liberal Clubs.

**Sumner,** Charles, judge of county courts (circuit No. 53) since 1866, chancellor of the diocese of Winchester and commissary of Surrey since 1856, M.A., Balliol Coll., Oxon, 1843, J.P., chairman first court quarter session co. Gloucester, a student of the Middle Temple 22 Jan., 1841, called to the bar 16 June, 1848 (2nd son of Rt. Rev. Charles Richard Sumner, late bishop of Winchester, dec.); born 11 May, 1819; married 11 May, 1842, Margaret, dau. of John E. Boulcott, Esq., of London, and has issue.

Hempsted Court, Gloucester.

**Sumner,** George, B.A. Lincoln Coll., Oxon, a student of the Inner Temple 16 Jan., 1866 (then aged 27), called to the bar 17 Nov., 1868 (eldest son of Rev. James Sumner, of Shrigley, Cheshire); born , 1839; married 7 Aug., 1872, Mary Eleanor, eldest surviving dau. of late Joseph Brooke, of Bollington, Cheshire.
11, Stonor Road, West Kensington, W.; 2, Stone Buildings, Lincoln's Inn, W.C.

**Sumner,** George Heywood Maunoir, B.A., Christ Church, Oxon, 1874, a student of Lincoln's Inn 6 April, 1876 (then aged 22), called to the bar 27 Jan., 1879 (only son of Rev. George Henry Sumner, M.A., hon. canon of Winchester, etc.); born 14 Oct., 1853; married 12 Sept., 1883, Agnes Mary, dau. of William Benson, Esq., of Langtons, Alresford, Hants (see Foster's *Baronetage*, HEYWOOD).
14, Albert Place, Victoria Road, W.

**Sumner,** Robert George Moncreiff, M.A. Balliol Coll., Oxon, B.A. 1846, a student of the Inner Temple 18 April, 1848 (then aged 23), called to the bar 26 Jan., 1853 (youngest son of late Most Rev. John Bird Sumner, D.D., archbishop of Canterbury); born , 1825.
Care of Old Alresford Rectory, Alresford, Hants.

**Surtees,** Frederick Richard, arbitrator to commission for slave trade suppression Cape of Good Hope 1842-62, educated at Westminster (king's scholar), a student of the Inner Temple 10 Nov., 1835 (then aged 20), called to the bar 25 Jan., 1839 (2nd son of William Villiers Surtees, of Rotherfield, Sussex, and of the Inner Temple, bar.-at-law, dec.); born , 1815; married 3 Jan., 1843, Anne Jane, eldest dau. of Rev. and Hon. Charles Douglas, of Earl's Court, co. Tyrone; she died s.p. 10 Jan., 1868 (see Foster's *Peerage*, E. MORTON).
Cape Town, Cape of Good Hope.

**Surtees,** John Oliver, a foundation scholar Charterhouse, a student of the Middle Temple 13 Jan., 1846, called to the bar 12 Jan., 1849 (4th son of William Villiers Surtees, Esq., of Rother House, Rotherfield, Sussex, dec.); born 20 May, 1823; married 16 Dec., 1861, Georgina, widow of William Renshaw Gibson, Esq., of Manchester.
1, Bassett Road, Notting Hill, W.

**Surtees,** William Edward, D.C.L., Univ. Coll., Oxon, 1841, from Winchester Coll., high sheriff co. Durham 1866, J.P., D.L., J.P. Northumberland and Somerset, a student of Lincoln's Inn 20 May, 1833 (then aged 22), called to the bar 10 June, 1836 (only son of Edward Surtees, Esq., of Newcastle-upon-Tyne); born 1 April, 1811; married 10 May, 1853, Caroline, widow of Genl. Sir Stephen Remnant Chapman, K.C.H., C.B., dau. of Rev. George Pyke, of Baythorn Park, Essex.
Tainfield House, Taunton; Seaton Carew, West Hartlepool; Oxford and Cambridge Club.

**Sutherland,** David, practises before supreme court of Calcutta, author of *Digest of Indian Law Reports*, of *Full Bench Rulings of the High Court* 1862-4, of *The Judgments of the Privy Council on Appeal from India* 1831-77, etc., a student of the Middle Temple 26 Oct., 1867, called to the bar 17 Nov., 1870 (7th son of late Patrick Sutherland, of Scotland, late of uncovenanted service Indian government); born , .
Calcutta.

**Sutherland,** George Mowbray, a student of the Inner Temple 7 June, 1851 (then aged 24), called to the bar 17 Nov., 1854 (2nd surviving son of Alexander Roberts Sutherland, M.D.); born , 1827.
117, Sloane Street, S.W.

**Sutherland,** Walter Charles Henry, practises before the High Court of Calcutta, a student of the Middle Temple 9 Jan., 1869, called to the bar 17 Nov., 1871 (2nd son of late James McGowan Sutherland, of Calcutta, gent.); born , .
Calcutta.

**Sutherland,** William Stewart, M.A. Christ Church, Oxon, B.A. 1856, a student of the Inner Temple 17 April, 1858 (then aged 24), called to the bar 11 June, 1862 (eldest son of John William Sutherland, Esq., of Coombe, Croydon, Surrey); born , 1834.
Coombe, near Croydon.

**Sutherst,** Thomas, undergraduate Pembroke Coll., Camb., a member of the North-eastern circuit, standing counsel to the Salvation Army, capt. 20th North York (Guisborough) rifle volunteers 1877-80, president and founder of the Shop Hours League, president of Metropolitan Temperance Open-air Mission, author of *Death and Disease behind the Counter*, etc., a student of the Inner Temple 25 April, 1874 (then aged 22), called to the bar 26 Jan., 1877 (eldest son of John Sutherst, of Guisborough, Yorks); born 16 Oct., 1852.
Guisborough, Yorkshire; 3, Dr. Johnson's Buildings, Temple, E.C.

**Suttie,** Robert Grant, B.A., Trin. Coll., Camb., 1864, J.P. Haddingtonshire, a member of the Midland circuit, a student of the Inner Temple 17 July, 1863 (then aged 21), callde to the bar 6 June, 1866 (4th son of Sir George Grant Suttie, Bart., of Balgone, Haddington, N.B.); born 18 Dec., 1841; married 2 Feb., 1884, Hon. Edith Mary Dawnay, younger dau. of William Henry, 7th Viscount Downe, and has issue (see Foster's *Baronetage*).
The Lodge, North Berwick.

**Sutton,** Edmund, B.A., Trin. Coll., Oxon, 1865, a member of the Northern circuit, a student of the Inner Temple 16 April, 1866 (then aged 23), called to the bar 7 June, 1869 (only son of Isaac Sutton, Esq., of Congleton, Cheshire); born 9 April, 1844; married 12 Sept., 1878, Susannah Plumridge, only dau. of Arthur Livermore, Esq., of New Hampshire, U.S.A., United States consulate Londonderry.
Dalton Chambers, John Dalton Street, Manchester.

**Sutton,** Edward Egremont, B.A. Trin. Coll., Dublin, a student of Lincoln's Inn 25 April, 1873 (then aged 33), called to the bar 26 Jan., 1876 (2nd son of Uppleby Sutton, of Armthorpe, Yorks, gent.); born , 1840.
21, Old Buildings, Lincoln's Inn, W.C.

**Sutton,** Edward Rogers, a student of the Middle Temple 15 April, 1843, called to the bar 28 Jan., 1848 (only son of Daniel Sutton, Esq., of Kensington, Middlesex); born , .

**Sutton,** Henry, B.A., Christ's Coll., Camb., 1868, from Rugby, author of *A Treatise on the Tramway Acts*, a student of Lincoln's Inn 22 Jan., 1867 (then aged 22), called to the bar 30 April, 1870 (2nd son of James Sutton, Esq., of Shardlow Hall, co. Derby, J.P.); born , 1845; married 2 Oct., 1872, Caroline Elizabeth, elder dau. of John Nanson, Esq., of Carlisle, and has issue (see Foster's *Our Noble and Gentle Families*).
49, Lexham Gardens, Kensington, W.; Farrar's Buildings, Temple, E.C.

**Manners-Sutton,** Hon. Robert Henry, a student of the Inner Temple 22 April, 1876 (then aged 22), called to the bar 7 May, 1879 (4th son of John Henry Thomas, 3rd Viscount Canterbury, G.C.M.G., K.C.B., dec.); born 12 April, 1854 (see Foster's *Peerage*).
12, Queensberry Place, South Kensington, S.W.; 23, Old Square, Lincoln's Inn, W.C.; Arthur's, Bachelors', and Garrick Clubs.

**Swabey,** Maurice John, B.A., Oriel Coll., Oxon, 1881, a student of Lincoln's Inn 6 Nov., 1879 (then aged 20), called to the bar 26 Jan., 1884 (eldest son of Maurice Charles Merttius Swabey, Esq., late of Langley Marish, Bucks, bar.-at-law, dec.); born 24 May, 1859.
Langley Marish, Slough.

**Swaffield,** George Owen, M.A., Trin. Coll., Camb., 1868, a student of the Inner Temple 3 Nov., 1865 (then aged 24), called to the bar 17 Nov., 1868 (2nd surviving son of Robert Hassall Swaffield, Esq., of Weymouth, Dorset); born , 1841.
West Down Lodge, Weymouth.

**Swainson,** John Houghton, M.A., Trin. Coll., Camb., 1867, a student of Lincoln's Inn 2 May, 1865 (then aged 24), called to the bar 17 Nov., 1868 (eldest son of John Swainson, Esq., of Elmswood, co. Lanc.); born , 1841.

**Swainston,** Robert Russell, M.A. Brasenose Coll., Oxon, B.A. 1858, a student of the Inner Temple 13 Jan., 1864 (then aged 28), called to the bar 7 June, 1873 (only son of John Swainston, of Liverpool, merchant, dec.); born , 1836.

**Swan,** Benjamin Bousfield, B.A., St. John's Coll., Camb., 1849, a student of the Inner Temple 6 June, 1848 (then aged 21), called to the bar 9 June, 1854 (11th son of Groves Chamney Swan, of Dublin, bar.-at-law); born , 1827; married 24 June, 1858, Laura, youngest dau. of William Lycett, Esq., of London.
Fullwell Road, Teddington, Middlesex; 11, Old Square, Lincoln's Inn, W.C.

**Swan,** Robert, LL.M., Trin. Hall, Camb., 1873, LL.B. 1865, examiner in law tripos Camb. 1875-6, in law and history tripos 1874-5, a student of the Middle Temple 15 April, 1862, certificate of honour Mich., 1865, called to the bar 26 Jan., 1866 (only son of George Swan, Esq., late of Bebside, Northumberland, dec.); born , .
2, Belsize Terrace, Hampstead, N.W.; 7, New Square, Lincoln's Inn, W.C.

**Swayne,** Henry James Fowle, recorder of Wilton since , undergraduate St. Mary Hall, Oxon, from Harrow, a member of the Western circuit, J.P. Wilts and vice-chairman quarter sessions, a student of the Inner Temple 11 June, 1840 (then aged 22), called to the bar 10 June, 1845 (only son of John Swayne, of Wilton, Wilts, gent.); born , 1818; married 13 April, 1853, Mina Elizabeth, eldest dau. of W. Belton Crealock, Esq., of Brighton, and has issue.
The Island, Wilton, near Salisbury.

**Sweeting,** Henry Edward, B.A. (fellow), Pembroke Coll., Oxon, 1869, a student of Lincoln's Inn 15 April, 1868 (then aged 21), called to the bar 17 Nov., 1871 (eldest son of Rev. Henry Sweeting, late of Hartford, Hunts, dec.); born , 1847.
200, Earl's Court Road, S.W.

**Swetenham,** Edmund, Q.C., M.A., Brasenose Coll., Oxon, 1848, J.P. co. Denbigh, a member of the North Wales circuit, a student of Lincoln's Inn 27 May, 1844 (then aged 21), called to the bar 14 June, 1848, Q.C. 24 March, 1880, bencher 31 Jan., 1882 (2nd son of Clement Swetenham, Esq., of Somerford Booths, Cheshire); born 15 Nov., 1822; married 1st, 12 April, 1851, Elizabeth Jane, dau. of Wilson Jones, Esq., of Hartsheath, Flints; she died , ; he married 2ndly, 4 June, 1868, Gertrude, 2nd dau. of Ellis Watkin Cunliffe, Esq.; she died 24 June, 1876, leaving issue (see Foster's *Baronetage*).
Cam-yr-Alyn, Rossett, Wrexham; 3, Plowden Buildings, Temple, E.C.

**Swift,** Herbert Henry, M.A., Trin. Coll., Camb., 1865, junior counsel to treasury in metropolitan smoke prosecutions since 1879, assistant barrister Liverpool city sessions since 1881, a member of the Northern circuit, a student of the Inner Temple 28 April, 1865 (then aged 29), called to the bar 27 Jan., 1868 (only son of John Swift, Esq., of London); born 27 April, 1836; married 29 July, 1876, Ada Caroline, eldest dau. of David Little, Esq., of Bradford, Yorks.
45, Westbourne Terrace W.; 8, Fig Tree Court, Temple, E.C.

**Swift,** James Russell, a member of the North-eastern circuit, a student of Lincoln's Inn 29 April, 1876 (then aged 44), called to the bar 27 Jan., 1879 (2nd son of Samuel Swift, late of Huddersfield, Yorks, manufacturer, dec.); born , 1832.
4, Pump Court, Temple, E.C.

**Swift,** Thomas, a member of the Northern circuit, formerly a solicitor of Eccleston, Lancashire, a student of Lincoln's Inn 31 Oct., 1881 (then aged 49), called to the bar 17 Nov., 1882 (eldest son of George Swift, Esq., late of New Ferry, Cheshire, dec.); born , 1832; married and has issue.
Linnet Lane, Sefton Park, Liverpool; 10, Orange Court, Liverpool.

**Swinburne,** Charles Alfred, a solicitor 1852-82, a student of Lincoln's Inn 3 Jan., 1883 (then aged 52), called to the bar 26 Jan., 1884 (younger son of Joseph Swinburne, late col. 83rd regt., dec.); born , 1831.
32, Upper Hamilton Terrace, N.W.; 12, King's Bench Walk, Temple, E.C.; 23, Abingdon Street, Westminster, S.W.

**Swinton,** Robert Blair, of Madras C.S. 1849-74, a student of the Middle Temple 2 May, 1864, called to the bar 17 Nov., 1866 (eldest son of Col. William Swinton, late of Bath); born , .
Care of 10, Gloucester Crescent, W.

**Syer,** Rev. Thomas, D.C.L., Queen's Coll., Oxon, 1858, M.A. 1848, LL.D. Camb., vicar of Ravensden, Beds, 1851-63, incumbent St. James', Piccadilly, 1859-64, domestic chaplain to late Lord Blayney, altered the spelling of his name, a student of Gray's Inn 18 Jan., 1839, went to the Middle Temple 23 Nov., 1846, where he was called to the bar 29 Jan., 1847 (eldest son of Thomas Sier, of Overton House, sometime of Dewshall, co. Hereford, gent., dec.); born , 1826.
Ravensden, Bedford; Wyndham, National, and Hanover Square Clubs

**Sykes,** Albert Edward, B.A., St. John's Coll., Camb., 1869, a member of the North-eastern circuit, a student of the Middle Temple 1 June, 1868, called to the bar 7 June, 1873 (3rd son of Edward Sykes, late of Gosport, Yorks, merchant, dec.); born , .
8, King's Bench Walk, Temple, E.C.

**Sykes,** John Gaskell Walker, LL.B., honours London Univ. 1874 and a member of Convocation, practises in privy council appeals, member of the bar of the North-west Provinces of India, late standing counsel to Government of India in opium department Benares agency, Oude, and standing counsel to Oude and Rohilcund Government, guaranteed railway contributor to the *Calcutta Review* and *Law Magazine and Review*, a student of Lincoln's Inn 30 March, 1871 (then aged 18), called to the bar 26 Jan., 1874 (4th son of Joseph Sykes, of Manchester, gent.); born 21 Sept., 1852; married 11 Oct., 1876, Henrietta, youngest dau. of late Joseph Walker, Esq., of Low Hills, Lindley, and has issue.
Chieveley Lodge, Bexley Heath, Kent; 5, Stone Buildings, Lincoln's Inn, W.C.

**Sylvester,** James Joseph, a student of the Inner Temple 29 July, 1846 (then aged 31), called to the bar 22 Nov., 1850 (6th and youngest son of Abraham Joseph Sylvester, Esq., formerly of Liverpool, dec.); born , 1815.

**Symon,** William, M.A. St. Andrews Univ., practises before the supreme court at Adelaide, a student of Gray's Inn 11 May, 1876, called to the bar 27 Jan., 1879 (4th son of James Symon, of Stirling, gent.); born , .
Adelaide, South Australia.

**Symonds,** Edward, undergraduate Exeter Coll., Oxon, matric. London Univ. 1862, a student of Lincoln's Inn 18 April, 1868 (then aged 21), called to the bar 6 June, 1871 (eldest son of Rev. George Edward Symonds, of Thaxted, Essex); born , 1847.
Great Leghs, Chelmsford.

**Synnott,** Nicholas Joseph, B.A. London Univ. 1877, from Stonyhurst Coll., a member of the Northern circuit, a student of the Middle Temple 15 Nov., 1876, called to the bar 25 June, 1879 (eldest son of Thomas Synnott, Esq., of Innismore, Glenageary, co. Dublin); born , .
Innismore, Glenageary, co. Dublin; 1, Pump Court, Temple, E.C.

# T

**Taaffe,** Herbert Gerald, matric. London Univ. 1880, a student of Lincoln's Inn 14 Nov., 1881 (then aged 19), called to the bar 26 Jan., 1885 (2nd son of Rickard Patrick Burke Taaffe, of Brighton, physician); born 2 Jan., 1862.
45, Old Steine, Brighton.

**Taaffe,** Rickard John, matric. London Univ. 1871 from Amersham Hall School, a member of the South-eastern circuit, a student of Lincoln's Inn 1 Jan., 1873 (then aged 19), called to the bar 26 Jan., 1876 (eldest son of Rickard Patrick Burke Taaffe, of Brighton, M.D.); born , 1854; married 4 July, 1876, Jane, eldest dau. of late John Yearsley, Esq.
16, St. Luke's Road, Bayswater, W.; 1, Hare Court, Temple, E.C.

**Tabor,** Robert Montagu, M.A., LL.M., King's Coll., Camb., 1871, junior examiner education department since 1877, inspector of schools 1876-7, a member of the South-eastern circuit, a student of the Inner Temple 14 Oct., 1867 (then aged 21), called to the bar 17 Nov., 1870 (eldest son of Rev. Robert Stammers Tabor, M.A., of Cheam, Surrey); born , 1846; married 7 April, 1874, Annie Eliza Mary, only child of Kempster M. Knapp, R.N., of Dartmouth.
Cheam, Surrey.

**Tagore,** Gannendro Mohun, Hindoo jurist, adopted his caste name as his English surname, a student of Lincoln's Inn 28 Sept., 1859 (then aged 33), called to the bar 11 June, 1862 (only son of Prossono Comar, Tajore, of Bengal, zemindar, clerk assistant to legal council India); born , 1826.
17, Collingham Road, S.W.

**Tahourdin,** Charles John, B.A., Lincoln Coll., Oxon, 1863, a student of Lincoln's Inn 23 Nov., 1863 (then aged 22), called to the bar 26 Jan., 1867 (eldest son of Charles Tahourdin, of Westminster, solicitor); born , 1841; married 28 March, 1867, Julia, younger dau. of E. W. Duffin, of London, M.D.
29, Cleveland Gardens, W.; 1, Mitre Court Buildings, E.C.

**Tahourdin,** Graham, B.A., St. John's Coll., Oxon, 1877, a member of the Northern circuit, a student of the Inner Temple 13 Nov., 1875 (then aged 21), called to the bar 26 Jan., 1880 (7th son of Charles Tahourdin, Esq., of London); born , 1854.
1, Mitre Court Buildings, Temple, E.C.

**Tailby,** William Ward, M.A., Trin. Coll., Camb., 1849, high sheriff co. Leic. 1856, J.P., D.L., and J.P. for Northants, a student of Lincoln's Inn 22 May, 1846 (then aged 22), called to the bar 3 May, 1850 (only son of William Tailby, Esq., of Humberstone, co. Leic.); born 18 Jan., 1825; married 9 Oct., 1850, Mary, 2nd dau. of William Taylor, Esq., of Humberstone, co. Leic.
Skeffington Hall, Leicester; Carlton and Boodle's Clubs.

**Talbot,** Edward Fitzroy, M.A., Christ Church, Oxon, 1837, a student of the Inner Temple 21 Nov., 1835 (then aged 23), called to the bar 3 May, 1839 (6th son of late Very Rev. Charles Talbot, D.D., dean of Salisbury); born 6 March, 1812 (see Foster's *Peerage*, E. SHREWSBURY).
15, Upper Berkeley Street, W.

**Talbot,** Hon. Reginald Gilbert Murray, LL.B., Trin. Coll., Camb., 1872, a member of the South-eastern circuit, admitted to King's Inns Hilary, 1873, a student of the Inner Temple 18 April, 1871 (then aged 22), called to the bar 26 Jan., 1875 (2nd son of James, 4th Lord Talbot of Malahide, dec.); born 30 Jan., 1849 (see Foster's *Peerage*).
2, Paper Buildings, Temple, E.C.

**Talfourd,** Thomas Noon, a member of the Oxford circuit, a student of the Middle Temple 4 Nov., 1854, called to the bar 9 June, 1865 (3rd son of late Sir Thomas Noon Talfourd, M.P., late a judge of the common pleas, dec.); born , .
Royal London Yacht Club, W.; Union Club (Margate).

**Tallents,** George William, B.A., Balliol Coll., Oxon, 1880, a student of Lincoln's Inn 1 April, 1878 (then aged 21), called to the bar 26 Jan., 1882 (4th son of Godfrey Tallents, late of Newark, Notts, solicitor, dec.); born 26 Sept., 1856; married 20 Oct., 1883, Mildred Sophia, 4th dau. of Rt. Hon. George Cubitt, of Denbies, Surrey.
62, Ennismore Gardens, S.W.; 3, New Square, W.C.

**Tamplin,** Herbert Travers, practises before the supreme court of the Cape of Good Hope, a student of the Middle Temple 11 March, 1872, called to the bar 30 April, 1875 (3rd son of Richard William Tamplin, of London, F.R.C.S.); born , ; married 26 Sept., 1876, Jessie, 2nd dau. of John Cooper Forster, Esq., of London.
Grahamstown, Cape Colony.

**Tanner,** Joseph, B.A., Pembroke Coll., Camb., 1876, a student of Lincoln's Inn 30 Jan., 1875 (then aged 21), called to the bar 3 July, 1878 (eldest son of Joseph Tanner, Esq., of Sherborne, Dorset); born , 1854; married 13 Aug., 1878, Caroline, youngest dau. of late Rev. James Rawlings, rector of St. Pinnock, Cornwall.
Sherborne, Dorset; 23, Old Buildings, Lincoln's Inn, W.C.

**Tanner,** William George, a student of Lincoln's Inn 5 June, 1863 (then aged 19), called to the bar 30 April, 1866 (eldest son of William Tanner, of Frenchay, co. Glouc., gent.); born , 1844.
2, New Square, Lincoln's Inn, W.C.

**Tanner,** William John, B.A., Queen's Coll., Oxon, 1868, a student of Lincoln's Inn 27 Jan., 1872 (then aged 26), called to the bar 17 Nov., 1874 (only son of William Henry Tanner, Esq., of Seaton, Devon, dec.); born , 1846.
5, Argyll Road, Kensington, W.; 21, Old Buildings, Lincoln's Inn, W.C.

**Tapling,** Thomas Keay, M.A., LL.M., Trin. Coll., Camb., 1883, a member of the South-eastern circuit, a student of the Inner Temple 5 Nov., 1875 (then aged 20), called to the bar 17 Nov., 1880 (eldest son of Thomas Tapling, Esq., of Dulwich, Surrey); born 30 Oct., 1855.
Kingswood, Dulwich, Surrey.

**Tapping,** Thomas, a member of the South-eastern circuit, author of treatise on *Colliery Acts, etc.*, on *Factory Acts*, and on *Law and Practice of Writ of Mandamus*, a student of the Middle Temple 22 April, 1841, called to the bar 21 Nov., 1845 (eldest son of Thomas Saunders Tapping, of Camden Town, Middlesex, gent.); born ,
Slough, Bucks.

**Tarrant,** Henry Jefferd, clerk of the Crown and Crown prosecutor Madras, author of *Lloyd's Bonds, their Nature and Uses*, a student of the Middle Temple 12 Nov., 1859, called to the bar 11 June, 1862 (2nd son of William Tarrant, of Bath, Somerset, gent., dec.); born , .
Madras, India.

**Tarring,** Charles James, M.A., Trin. Coll., Camb., 1872, matric. London Univ. 1865, assistant judge and vice-consul H.B.M.'s supreme consular court for the Levant Constantinople since 1883, author of *Analytical Tables of the Law of Real Property* and *Chapters on Colonial Law*, a student of the Inner Temple 9 Jan., 1868 (then aged 22), called to the bar 17 Jan., 1871 (3rd son of John Tarring, of London, architect); born 17 Sept., 1845; married 18 Oct., 1883, Edith, only dau. of John Burford Carlill, M.D., of London.
Kandilli, near Constantinople.

**Tatham,** Charles Meaburn, M.A., St. John's Coll., Camb., 1854, a student of Lincoln's Inn 20 March, 1851 (then aged 22), called to the bar 1 May, 1854 (eldest son of Meaburn Tatham, of London, solicitor); born , 1828; married 20 July, 1853, Elizabeth, only surviving child of late Thomas Collingridge, Esq.
14, Cleveland Gardens, W., 10, Old Square, Lincoln's Inn, W.C.

**Tatham,** John Laurence, a student of Gray's Inn 23 Jan., 1829, called to the bar 29 Jan., 1834 (admitted to Lincoln's Inn 24 Feb., 1849), bencher 19 Dec., 1866, treasurer 1873 (eldest son of Thomas Trevor Tatham, Esq., of Highgate, Middlesex); born , ; married 14 Sept., 1837, Elizabeth Charlotte, only dau. of Thomas Clarke, Esq., of London.
West Hill, Highgate, N.; 6, New Square, Lincoln's Inn, W.C.

**Tatham,** Thomas Clarke, M.A., Trin. Coll., Camb., 1867, a member of the North-eastern and Midland circuits, a student of the Inner Temple 29 Jan., 1861 (then aged 21), called to the bar 30 April, 1864 (eldest son of John Laurence Tatham, Esq., of Lincoln's Inn); born , 1840.
West Hill, Highgate, N.; 1, King's Bench Walk, Temple, E.C.

**Tatlock,** James, a member of the Western circuit, a student of the Middle Temple 31 Oct., 1870, called to the bar 7 June, 1873 (eldest son of John Paice James Tatlock, of Kingston, Hants); born ,
4, Paper Buildings, Temple, E.C.

**Tayler,** George, Local Government Board inspector, author of *The Rating of Literary Societies, Appeals by Appeal Case*, editor of *The Consolidation Acts* 1845, 1847, a student of the Inner Temple 9 Nov., 1848 (then aged 23), called to the bar 21 Nov., 1851 (4th son of William Tayler, of London); born , 1825.
Mount House, Guildford; Local Government Board, Whitehall, S.W.

**Tayler,** William, a student of the Middle Temple 31 Jan., 1829, called to the bar 26 Jan., 1863.
28, Park Street, Grosvenor Square, W., in 1878.

**Tayler,** William James, M.A., Trin. Coll., Camb., 1835, J.P., D.L., cos. Banff and Elgin, author of *A Treatise on the Difference between the Law of England and Scotland relating to Contracts*, a student of the Inner Temple 16 July, 1827, called to the bar 13 June, 1836 (eldest son of Major Alexander Francis Tayler, of Rothiemay, co. Banff, N.B.); born , 1810; married , 1864, Georgina Lucy, dau. of late Admiral Norwich Duff, and has issue.
Rothiemay House, Huntly, N.B.; Athenæum, Brooks', and Oxford & Cambridge Clubs.

**Tayleur,** Charles William, a member of the Northern circuit, sometime of Trin. Coll., Camb., a student of Lincoln's Inn 28 May, 1861 (then aged 24), called to the bar 6 June, 1864 (eldest son of William Houlbrooke Tayleur, Esq., of Torquay); born , 1837; married 12 April, 1864, Mary Jane, youngest dau. of late John Preston, of Ardwick, Manchester.
Care of 40, Stanhope Gardens, S.W.

**Tayleur,** Galfrid Henry James, LL.B., Trin. Coll., Camb., 1877, a student of the Inner Temple 12 Oct., 1875 (then aged 20), called to the bar 17 Nov., 1880 (4th son of William Houlbrooke Tayleur, Esq., of St. Mary Church, Devon); born , 1855.
Hampton House, St. Mary Church, Torquay; 40, Stanhope Gardens, S.W.; 7, Stone Buildings, Lincoln's Inn, W.C.

**Pitt-Taylor,** Francis Henry, B.A. Trin. Coll., Camb., author of *A Treatise on Bankruptcy Act* 1883, a student of Lincoln's Inn 27 Dec., 1871 (then aged 21), called to the bar 17 Nov., 1874 (3rd son of John Pitt-Taylor, judge county courts); born , 1850.
58, Eccleston Square, S.W.

**Taylor,** Francis Willis, M.A. Univ. Coll., Oxon, B.A., S.C.L. 1870, registrar of Liverpool district of Lancaster Chancery Court, a member of the Northern circuit, a student of the Inner Temple 14 Nov., 1868 (then aged 21), called to the bar 6 June, 1872 (eldest son of Francis Taylor, of Manchester, merchant); born , 1847.
Chancery Office, 9, Cook Street, Liverpool.

**Taylor,** Frederick, LL.M., Jesus Coll., Camb., 1880, B.A. 1876, a student of King's Inns, Dublin, a student of the Middle Temple 26 June, 1876, called to the bar 17 May, 1879 (eldest son of Felix Frederick Taylor, Esq., of London); born , .
12, Wilton Place, Knightsbridge, S.W.

**Taylor,** Gawan, M.A., Trin. Coll., Camb., 1825, a student of the Inner Temple 10 May, 1822, called to the bar 6 Feb., 1829 (3rd son of late John Taylor, of Scarborough, Yorks, gent., dec.); born , .
Cloughton, Scarborough

**Taylor,** George, master in equity and examiner insolvent debtors' court 1857-62, master in equity 1862, registrar joint stock companies 1857-65, assistant registrar 184--57, author of *Practical Treatise on the Act for Registration, etc., of Joint Stock Companies*, a student of the Inner Temple 8 July, 1836 (then aged 20), called to the bar 22 Nov., 1839 (eldest son of James Taylor, Esq., H.E.I.C.S.); born , 1816.
Bombay.

**Taylor,** Henry Gawan, B.A., LL.B. Trin. Hall, Camb., 1883 (law scholar 1880, prizeman 1880, 1881), matric. London Univ. 1874, first LL.B. in honours 1879, a student of Lincoln's Inn 13 April, 1877 (then aged 21), scholarship in international and constitutional law 1879, called to the bar 17 Nov., 1882 (2nd son of William Taylor, late of Scarborough, surgeon, dec.); born 16 Dec., 1855; married 22 Aug., 1883, Rachel, 3rd dau. of late T. J. Candler, Esq., of Low Hall, West Ayton, Yorkshire.
Low Hall, West Ayton, York; 3, Temple Gardens, E.C.; Scarborough Club.

**Taylor,** Henry Martyn, M.A., Trin. Coll., Camb., 1868, fellow and tutor, B.A., third wrangler 1865, a student of Lincoln's Inn 10 Jan., 1867 (aged 24), called to the bar 17 Nov., 1869 (2nd son of Rev. James Taylor, of Wakefield, B.D.); born 6 June, 1842.
Trinity College, Cambridge.

**Worsley-Taylor,** Henry Wilson, a member of the Northern circuit, B.A., Exeter Coll., Oxon, 1870, from Harrow, J.P. Lancashire assumed the additional surname of Taylor in 1881, a student of the Middle Temple 15 Nov., 1867, called to the bar 1 May, 1871 (only son of James Worsley, of the Laund, Accrington, co. Lanc., gent.); born , 1847; married 16 Aug., 1871, Harriette Sayer, only dau. of Sir Edward William Watkin, Bart., and has issue (see Foster's *Baronetage*).
Moreton Hall, Whalley, co. Lanc.; South Laund, Chislehurst, Kent; Goldsmith Buildings, Temple, E.C; Conservative Club, S.W.

**Taylor,** James, M.A., St. John's Coll., Camb., 1870, a student of the Middle Temple 2 Nov., 1864, called to the bar 6 June, 1872 (3rd son of Robert Taylor, Esq., late of Valleyfield, Tasmania, dec.); born , .
Valleyfield, Tasmania.

**Taylor,** John Edward, a student of the Inner Temple 25 Jan., 1850 (then aged 19), called to the bar 6 June, 1853 (2nd son of John Edward Taylor, Esq., late of Manchester); born , 1831.
Coppins, Iver, Bucks; 12, Queen's Gate Gardens, S.W.

**Taylor,** John Pitt, B.A., Christ Church, Oxon, 1834, from Eton, judge of county courts (circuit No. 47) since 1852, author of *A Treatise on the Law of Evidence*, promoted *The Documentary Evidence Act* 1845 and *The Evidence Act* 1851, a student of the Middle Temple 1 Nov., 1833, called to the bar 9 June, 1837 (3rd son of Thomas Taylor, of Coombe, near Croydon); born 30 Dec., 1811; married , 1840, Harriet, 2nd dau. of Francis Shircliffe, Esq., of Wadsley, Yorkshire; she died , 1876.
58, Eccleston Square, S.W.; Athenæum Club, S.W.

**Taylor,** Joseph, a student of Gray's Inn 1 Nov., 1848, called to the bar 5 Nov., 1851 (5th son of Joseph Taylor, Esq., of Briestfield, Thornhill, Yorks); born , .
Late of Briestfield, Thornhill, Dewsbury.

**Taylor,** Robert Watkins, a member of the North-eastern circuit, a student of Lincoln's Inn 16 Jan., 1845 (then aged 20), called to the bar 29 Jan., 1850 (only son of Rev. Robert Taylor, late rector of Clifton Campville, co. Stafford, dec.); born , 1825.

**Taylor,** Robert Wright, LL.B., B.A., Trin. Coll., Camb., 1882, educated at St. Peter's School, York, a student of Lincoln's Inn 21 Nov., 1879 (then aged 20), called to the bar 21 June, 1882 (only son of Robert Taylor, of Barton-on-Humber, co. Linc., gent.); born 21 Nov., 1859; unmarried.
New Hall, Barton-on-Humber, co. Lincoln; 8, Stone Buildings, Lincoln's Inn, W.C.

**Taylor,** Samuel, deputy recorder of Manchester, a member of the Northern circuit, M.A., Brasenose Coll., Oxon, 1846, a student of the Inner Temple 22 Nov., 1842 (then aged 21), called to the bar 30 Jan., 1846 (2nd son of Thomas Taylor, late of Manchester, gent., dec.); born , 1821.
4, St. James' Square, Manchester.

**Taylor,** Samuel, B.A., Trin. Coll., Camb., 1882, late lieut. 3rd batt. South Lancashire regt., a member of the Northern circuit, a student of the Inner Temple 11 Oct., 1880 (then aged 21), called to the bar 7 May, 1884 (eldest son of late Samuel Taylor, of Eccleston Hall, co. Lanc.); born 4 July, 1859; married 29 Nov., 1883, Gertrude, 2nd dau. of Rev. Walter Brooksbank, of Thornbarrow, Windermere.
Eccleston Hall, Prescot; 4, Cheniston Gardens, W.; 13, King's Bench Walk, Temple, E.C.

**Taylor,** Samuel Leigh, M.A., Trin. Coll., Camb., 1871, a student of the Inner Temple 16 Nov., 1866 (aged 25), called to the bar 17 Nov., 1869 (only son of Samuel Taylor, Esq., of Southport, co. Lanc.); born, 1841.
Southport.

**Taylor,** Stephen James, a member of the Northern circuit, a student of Lincoln's Inn 19 May, 1866 (then aged 22), called to the bar 30 April, 1869 (eldest son of William Taylor, of Hazlehead, Yorks, gent.); born , 1844.
33, Westgate Street, Newcastle-on-Tyne.

**Taylor,** William Francis, B.A. Exeter Coll., Oxon, a member of the Northern circuit, joint author of *Law affecting the Contract of Affreightment*, a student of the Inner Temple 29 Jan., 1875 (then aged 20), called to the bar 7 May, 1879 (eldest son of Rev. William Francis Taylor, D.D., LL.D., vicar of St. Chrysostom, Everton, Lanc., and canon of Liverpool); born 9 Feb., 1854; married 6 Sept., 1883, Mary Fleming, only dau. of R. Fleming Crooks, Esq., of Liverpool.
21, Beech Street, Fairfield, Liverpool; 7, Commerce Chambers, Lord Street, Liverpool; 1, Pump Court, Temple, E.C.

**Teape,** Arthur Stanley, B.A., Exeter Coll., Oxon, 1868, a student of Lincoln's Inn 8 Jan., 1864 (then aged 20), called to the bar 10 June, 1870 (eldest son of Tobiah Teape, Esq., of Blackheath, Kent); born ,1844.
61, King Henry's Road, N.W.

**Tebbutt,** Neville, LL.B. London Univ. 1876, B.A. 1871, and a member of Convocation, a student of Lincoln's Inn 12 April, 1872 (then aged 19), called to the bar 26 Jan., 1876 (eldest son of Charles Prentice Tebbutt, of Bluntisham, Hunts); born 26 Aug., 1852.
Bluntisham, St. Ives, Hunts.

**Telford,** Charles, B.A., Christ Church, Oxon, 1845, hon. lieut.-col. (retired) East Yorks militia, major 1873-81, J.P. Yorkshire East Riding, a student of the Inner Temple 6 Feb., 1846 (then aged 22), called to the bar 11 June, 1850 (only son of Charles Telford, Esq., of Blackheath, Kent); born 12 April, 1823; married 14 June, 1855, Harriet Porter, dau. of Rev. W. Raynes, rector of Ripe, Sussex.
Tickton Hall, Beverley; 24, Micklegate, York; United University and Junior United Service Clubs; Yorkshire Club, York.

**Temple,** Christopher, M.A., Magdalen Coll., Camb., 1841, puisne judge Ceylon 1856-73, a student of Lincoln's Inn 3 Feb., 1831 (then aged 21), called to the bar 22 Nov., 1836 (eldest son of Christopher Temple, Q.C., of Hall Place, Surrey, a master of the bench and chancellor of Durham); born 28 Jan., 1810; married 22 Oct., 1840, Lucy, eldest dau. of late George Boulton Mainwaring, Esq.
11, Gloucester Terrace, Hyde Park, W.

**Temple,** Henry Lacroix, undergrad. Trin. Hall, Camb., a student of the Inner Temple 8 Jan., 1880 (then aged 19), called to the bar 18 April, 1883 (eldest son of Henry George Temple, of Calcutta, solicitor); born , 1861.
Calcutta.

**Temple,** Leofric, Q.C., recorder of Carlisle since 1880, deputy recorder of Liverpool since 1879, a member of the Northern circuit, joint editor of Chitty's *Precedents of Pleading* and of *Report of Criminal Appeal Cases* 1848-51, a student of Lincoln's Inn 22 Nov., 1837 (then aged 18), called to the bar 4 May, 1843, Q.C. 8 Feb., 1872, bencher 8 May, 1872 (4th son of Christopher Temple, of Hall Place, Surrey, a master of the bench); born , 1819.
1, King's Bench Walk, Temple, E.C.

**Temple,** Robert, late chief justice of British Honduras 186–, a student of Lincoln's Inn 3 July, 1829 (then aged 21), called to the bar 20 Nov., 1838 (3rd son of George Temple, late of Kingston, Jamaica, merchant, dec.); born , 1808.
British Honduras.

**Temple,** Thomas Ramshay Smyth, M.A., Trin. Coll., Camb., 1851, from Eton, a student of Lincoln's Inn 22 Jan., 1846 (then aged 22), called to the bar 13 June, 1851 (only son of Frederick James Henry Temple, Esq., of London); born , 1824; married 1st, , 1854, Catherine Victoire, dau. of late M. Lormane; she died , ; he married 2ndly, 2 Feb., 1861, Henrietta, eldest dau. of late Joseph Chitty, Esq., jun., of the Middle Temple; she died , ; he married 3rdly, , 1870, Georgiana Adelaide, dau. of late William Golden Lumley, Esq., Q.C.
Ellerslie, Chichester; 8, Norfolk Crescent, W.; Oxford and Cambridge Club, S.W.

**Templer,** Frederic Gordon, B.A., Trin. Coll., Camb., 1871, district judge Cyprus since 1882, principal assistant colonial secretary Ceylon 1869-82, author of *A Treatise on the Summary Jurisdiction Act* 1879, a student of the Inner Temple 21 Jan., 1870 (then aged 22), called to the bar 18 Nov., 1872 (3rd son of late John Charles Templer, a master in the Court of Exchequer); born , 1848; married 26 Sept., 1876, Alice Blanche, dau. of Rev. W. C. Templer, of Burton Bradstock, Dorset.
Cyprus.

**Templer,** John Harvey, B.A., Trin. Coll., Camb., 1872, practises before the supreme court of Ceylon, a student of the Inner Temple 21 Jan., 1870 (then aged 22), called to the bar 17 Nov., 1876 (2nd son of late John Charles Templer, a master in the Court of Exchequer); born , 1848; married 11 Nov., 1880, Amelia Harriett, eldest dau. of William Richard Fisher, Esq., of Lincoln's Inn.
Colombo, Ceylon.

**Templer,** Robert Baron, B.A., Trin. Coll., Camb., 1853, a member of the Western circuit, a student of the Inner Temple 30 May, 1853 (then aged 22), called to the bar 30 April, 1856 (6th son of James Templer, Esq., of Bridport, Dorset); born , 1831; married 29 Feb., 1860, Geraldine, youngest dau. of Francis Manley Shawe-Taylor, Esq., of Castle Taylor, co. Galway.
The Mall, Armagh.

**Teniswood,** Charles George Henry, M.A., LL.M., Clare Coll., Camb., 1881, a member of the Midland circuit, a student of the Inner Temple 23 Jan., 1874 (then aged 23), called to the bar 17 Nov., 1877 (only son of George Francis Teniswood, of Putney); born , 1851.
Late of Caton Lodge, Putney.

**Tennant,** Cecil Arthur, B.A., Trin. Coll., Camb., 1879, from Rugby, a student of the Inner Temple 27 June, 1878 (then aged 20), called to the bar 29 June, 1881 (3rd son of Robert Tennant, of Scarcroft Lodge, Yorks, M.P. Leeds 1874-80); born 24 Nov., 1857; unmarried.
1, New Court, Lincoln's Inn, W.C.

**Tennant,** Charles Coombe, B.A., Balliol Coll., Oxon, 1876, from Harrow, J.P. Glamorganshire, a student of the Inner Temple 12 Jan., 1874 (then aged 21), called to the bar 26 Jan., 1882 (eldest son of late Charles Tennant, Esq., dec.); born 30 July, 1852.
Bryntyrion, Neath, co. Glamorgan; 2, Richmond Terrace, S.W.; Brooks' Club.

**Tennant,** Hercules, author of *Notary's Manual* and of *Rules, Orders, etc., in Civil and Criminal Cases before the Court of the Cape of Good Hope*, a student of the Inner Temple 12 June, 1867 (then aged 17), called to the bar 17 Nov., 1871 (eldest son of Sir David Tennant, of Cape Town, Cape of Good Hope); born , 1850.
Wynberg Hill, Cape Town.

**Tennant,** John, M.A., Trin. Coll., Camb., 1873, a student of the Inner Temple 10 Nov., 1871 (then aged 23), called to the bar 26 Jan., 1875 (eldest son of John Tennant, of Liverpool); born , 1848.
19, Boltons, West Brompton, S.W.; 21, Old Buildings, Lincoln's Inn, W.C.

**Tennent,** Robert, M.A., St. John's Coll., Camb., 1863, a member of the South-eastern circuit, a student of Lincoln's Inn 12 Nov., 1856 (then aged 22), called to the bar 6 June, 1863 (eldest son of Robert James Tennent, Esq., of Belfast); born , 1834.
Rush Park, Belfast; Raleigh Club, S.W.

**Terrell,** Arthur A'Beckett, a student of Lincoln's Inn 24 Jan., 1870 (then aged 22), called to the bar 18 Nov., 1872 (elder son of Thomas Hull Terrell, late judge of county courts); born 29 Oct., 1847; married 16 April, 1878, Georgine Fredericka, younger dau. of late G. F. Koberwein, Esq., formerly of Vienna.
38, Auriol Road, West Kensington, W.; 23, Old Square, Lincoln's Inn W.C.

**Terrell,** Henry, a member of the South Wales circuit, undergrad. St. John's Coll., Camb., a student of the Middle Temple 5 Nov., 1879, common law scholarship 1880, Inns of Court first prize common law 1880 and first prizes equity and real and personal property 1881, called to the bar 21 June, 1882 (son of Thomas Hull Terrell, late a county court judge); born 9 May, 1856.
9, New Square, Lincoln's Inn, W.C.

**Terrell,** Thomas, F.C.S., a member of the South Wales and Chester circuit, author of *Law and Practice of Letters Patent for Inventions*, a student of Gray's Inn 28 June, 1876, called to the bar 25 June, 1879 (son of Thomas Hull Terrell, late county court judge); born 11 July, 1852; married May, 1880, Emma Jane, dau. of Edward Oke Spooner, F.R.C.S.
1, New Court, Temple, E.C.

**Terrell,** Thomas Hull, county court judge Llandilo 1866-78, a student of the Inner Temple 29 June, 1830 (then aged 21), called to the bar 12 June, 1835 (4th son of John Terrell, of Exeter, solicitor); born 23 Jan., 1809; married 4 April, 1843, Margaret Louisa Jane, youngest dau. of William A'Beckett, of London, solicitor; she died 28 Dec., 1871, leaving, with 2 daus., 2 sons, viz., Arthur, above-named, and Gilbert Howard Terrell, of London, solicitor.
Washington, U.S.A.

**Terry,** Frank, M.A., St. John's Coll., Camb., 1884, B.A., LL.B. 1881, a student of the Middle Temple 26 Jan., 1881, called to the bar 26 Jan., 1884 (3rd son of Edward Truelove Terry, of Dudley, co. Worc.); born ,
Dudley, co. Worcester.

**Terry,** William Llewellyn, a member of the South Wales and Chester circuit, a student of the Inner Temple 18 Nov., 1847 then aged 19), called to the bar 22 Nov., 1850 (only son of William Terry, of Swansea, surgeon); born , 1828.
Swansea.

**Tewart,** Edward Dawson Preston, M.A., St. John's Coll., Oxon, 187–, a student of Lincoln's Inn 24 March, 1866 (then aged 24), called to the bar 15 May, 1878 (only son of Edward Tewart, of London, J.P.); born , 1842.
26, Gibson Square, N.

**Thackwell,** Edward Joseph, late 3rd light dragoons, a student of Gray's Inn 25 April, 1856, called to the bar 26 Jan., 1859 (eldest son of Lieut.-Genl. Sir Joseph Thackwell, G.C.B., K.H., of Agada Hall, co. Cork); born , ; married , 1852, Charlotte Price Lucas, stepdau. of Genl. Moosom Boyd.

Norman's Land, Dymock, near Gloucester.

**Thelwall,** Edward, M.A., Trin. Coll., Camb., 1864, a member of the Western circuit, a student of the Middle Temple 8 Nov., 1865, called to the bar 7 June, 1869 (4th son of late Rev. Algernon Sydney Thelwall); born , .

13, John Street, Bristol.

**Theobald,** Henry Studdy, M.A., fellow Wadham Coll., Oxon (from Rugby and Balliol), 1st class classics, 2nd class mathematical moderations, 1st class final classical school, Taylorian scholar, public examiner in jurisprudence Oxon in 1884, formerly tutor in real property law to the Inner Temple, secretary to the committee on chancery business 1884, author of *A Treatise on the Construction of Wills*, joint author of *Law of Railway Companies*, a student of the Inner Temple 28 March, 1867 (then aged 19), called to the bar 17 Nov., 1873 (youngest son of late William Theobald, of Calcutta, and of the Inner Temple, bar.-at-law); born 7 June, 1848.

29, Wynnstay Gardens, Kensington, W.; 10, Old Square, W.C.

**Thibaud,** Lewis Arthur, matric. London Univ. 1866 from Royal Coll., Mauritius, a student of the Middle Temple 9 Nov., 1867, called to the bar 10 June, 1870 (eldest son of late Ernest Thibaud, of Mauritius, landowner, dec.); born , .

Mauritius.

**Thicknesse,** Ralph Thicknesse, B.A., Christ Church, Oxon (1st class honours), 1878, practises in the Lancaster Chancery Court, author of *A Treatise on the Married Women's Property Act* 1882 and of *A Digest of Law of Husband and Wife* 1884, a student of the Inner Temple 14 Jan., 1878, went to Lincoln's Inn 4 Nov., 1880, where he was called to the bar 26 Jan., 1881 (eldest son of Ven. Francis Henry Thicknesse, D.D., archdeacon of Northampton); born 25 Sept., 1856; unmarried.

1, Stone Buildings, Lincoln's Inn, W.C.; National Liberal Club.

**Thirlwall,** John, undergrad. Exeter Coll., Oxon, a member of the South Wales circuit, a student of Lincoln's Inn 7 March, 1848 (then aged 18), went to the Inner Temple 12 Nov., 1851, where he was called to the bar 6 June, 1853 (youngest son of John Pyefinch Thirlwall, Esq., late of St. Vincent, West Indies, dec.); born , 1830; married 4 Feb., 1873, Christiana, dau. of late Robert Wilson, Esq.

**Thomas,** Abel, B.A. London Univ. 1870, a member of the South Wales circuit, a student of the Middle Temple 13 Jan., 1870, called to the bar 27 Jan., 1873 (2nd son of Theophilus Evan Thomas, of Trehale, co. Pembroke, J.P.); born 5 Feb., 1848; married 4 May, 1875, Bessie, youngest dau. of late S. Polak, Esq., of London.

Southville, Swansea; Trehale, Mathry, Haverfordwest; 2, Mitre Court Buildings, Temple, E.C.

**Evan-Thomas,** Charles, M.A., Pembroke Coll., Camb., 1841, B.A. 1839, J.P. cos. Brecon and Radnor, J.P., D.L. co. Glamorgan, assumed the additional name of Evan in 1881, a student of the Inner Temple 5 June, 1845 (then aged 27), called to the bar 26 Jan., 1865 (youngest son of late Evan Thomas, Esq., of Llwyn Madoc, co. Brecon, etc.); born , 1818; married , 1849, Cara, eldest dau. of Henry Shepherd Pearson, Esq., and has issue.

The Gnoll, Neath, co. Glamorgan; Oxford and Cambridge Club.

**Thomas,** Charles Giesler, B.A., Oriel Coll., Oxon, 1881, a student of the Inner Temple 7 Nov., 1879 (then aged 21), called to the bar 17 Nov., 1882 (eldest son of David Collet Thomas, of Highgate, Middlesex); born 3 April, 1858.

Woodlands, Highgate.

**Thomas,** David Morgan, a member of the Western circuit, contested Barnstaple 1868, one of the first projectors of the university for Wales, founded the first Welsh daily paper, a student of the Inner Temple 8 July, 1859 (then aged 18), called to the bar 11 June, 1862 (2nd son of Rev. David Thomas, D.D., of Brixton, Surrey); born 8 Dec., 1841; married 25 Feb., 1869, Alice, 2nd dau. of Cornelius Ruck, of London.

Beechwood Hall, Caterham Valley; 1, Dr. Johnson's Buildings, Temple, E.C.

**Thomas,** Ernest Chester, B.A. (late scholar), Trin. Coll., Oxon, 1875, author of *Leading Cases in Constitutional Law* 1876 and of *Leading Statutes Summarized for the Use of Students*, a student of Gray's Inn 7 May, 1874, Bacon scholarship 1875, Hessey's prize 1876, called to the bar 29 June, 1881 (eldest son of John Thomas, of Medlock Hall, Ashton-under-Lyne); born ,

13, South Square, Gray's Inn, W.C.; 3, Harcourt Buildings, Temple, E.C.

**Thomas,** Frank Davies, LL.M., Trin. Coll., Camb., 1880, a member of the Oxford circuit, a student of the Middle Temple 21 Nov., 1876, called to the bar 26 Jan., 1880 (son of Thomas Davies Thomas, of Stourbridge, co. Worc., banker); born , .

Bank House, Stourbridge; 1, Essex Court, Temple, E.C.

**Thomas,** Harold, a member of the Midland circuit, a student of Lincoln's Inn 22 April, 1871 (then aged 24), called to the bar 26 Jan., 1874 (youngest son of Henry Thomas, of Sheffield, surgeon); born , 1847.

9, Bank Street, Sheffield.

**Thomas,** Henry Brockholes, M.A., Trin. Coll., Camb., 1872, a student of the Inner Temple 14 Jan., 1871 (then aged 28), called to the bar 26 Jan., 1874 (only son of Griffith Thomas, of London, solicitor); born , 1843.

6, Berrylands, Surbiton, Surrey; 10, Old Square, Lincoln's Inn, W.C.

**Thomas,** Josiah Ragland, B.A., Corpus Christi Coll., Camb., 1870, practises before the High Court at Madras, a student of the Inner Temple 8 April, 1880 (then aged 32), called to the bar 26 Jan., 1883 (5th son of late Rev. John Thomas, of Tinnevelly, South India); born , 1848.
Madras.

**Thomas,** Richard Gerard de Visme, M.A., Magdalen Coll., Oxon, 1873, from Harrow, J.P. Kent, attached to Sir F. Goldsmid's special mission to Vienna 1871-2, a student of the Inner Temple 7 May, 1870 (then aged 22), called to the bar 17 Nov., 1875 (only son of Richard Thomas, Esq., of Eyhorne House, Kent); born 7 April, 1848; married 29 Jan., 1880, Augusta Emma, only child of late Rev. Stephen Ralph Cartwright, rector of Aynhoe, Northants, and has issue (see Foster's *Baronetage*, GOLDSMID).
Eyhorne Cottage, Hollingbourne, Maidstone; Garrick Club, S.W.

**Thomas,** Theodore, professor of law at Canning Coll., Lucknow, practises before the High Court at Allahabad, a student of the Middle Temple 20 Oct., 1863, called to the bar 6 June, 1866 (only son of Henry Thomas, Esq., of Bengal); born , ; married 2 Nov., 1871, Anne Gaskell, 2nd dau. of Rev. J. Sykes, of Old Trafford, Manchester.
Canning College, Lucknow, India.

**Thomas,** William Lewis, a student of the Middle Temple 4 June, 1842, called to the bar 6 June, 1845 (eldest son of Thomas Thomas, Esq., of Bristol, dec.); born ,

**Meysey-Thompson,** Albert Childers, B.A., Trin. Coll., Camb., 1871, a member of the North-eastern circuit, a student of Lincoln's Inn 28 Jan., 1869 (then aged 20), went to the Inner Temple 17 April, 1872, where he was called to the bar 6 June, 1872 (3rd son of Sir Harry Stephen Meysey-Thompson, Bart., late of Kirby Hall, Yorks, dec.); born 13 July, 1848; married 9 Aug., 1882, Mabel Louisa, youngest dau. of Rev. and Hon. James Walter Lascelles, granddau. of Henry, 3rd earl of Harewood, and has issue (see Foster's *Baronetage*).
12, Montagu Square, W.; 1, King's Bench Walk, Temple, E.C.

**Thompson,** Edward Maunde, keeper manuscript department British Museum, a student of the Middle Temple 26 Oct., 1863, called to the bar 26 Jan., 1867 (eldest son of Edward Thompson, Esq., late of Jamaica, dec.); born 4 May, 1840.
British Museum, W.C.

**Thompson,** Frederick, M.A., Trin. Coll., Camb., 1864, practises in the Lancaster Chancery Court, a student of Lincoln's Inn 30 Oct., 1863 (then aged 25), called to the bar 6 June, 1866 (4th son of John Vincent Thompson, serjeant-at-law, dec.); born , 1838.
5, Stone Buildings, Lincoln's Inn, W.C.

**Thompson,** George Carslake, LL.M., Christ's Coll., Camb., 1883, LL.B. 1877, a member of the South Wales circuit, a student of the Inner Temple 14 Nov., 1874 (then aged 31), called to the bar 17 Nov., 1877 (eldest son of Charles Thompson, of Cardiff, merchant); born , 1843.
5, Duke Street, Cardiff.

**Thompson,** George Rodie, B.A., Trin. Coll., Camb., 1870, a member of the Northern circuit, a student of the Inner Temple 19 Nov., 1868 (then aged 22), called to the bar 26 Jan., 1872 (3rd son of Samuel Henry Thompson, Esq., of Thingwall, near Liverpool); born , 1846; married 19 April, 1876, Alice Howard, younger dau. of late H. H. Barber, capt. 17th lancers.
6, Crown Office Row, Temple, E.C.

**Thompson,** Henry Francis Herbert, B.A., Trin. Coll., Camb., 1881, matric. London Univ. 1876 from Marlborough Coll., a member of the Northern circuit, a student of the Inner Temple 16 Nov., 1878 (then aged 19), called to the bar 26 Jan., 1882 (only son of Sir Henry Thompson, M.D.); born , 1859 (see Foster's *Baronetage*).
35, Wimpole Street, W.; 12, King's Bench Walk, Temple, E.C.

**Thompson,** Henry Yates, B.A., Trin. Coll., Camb., 1862, J.P. co. palatine Lanc., proprietor of the *Pall Mall Gazette*, a student of Lincoln's Inn 31 Oct., 1862 (then aged 23), called to the bar 31 Jan., 1867 (eldest son of Samuel Henry Thompson, Esq., of Thingwall, co. Lanc.); born , 1839.
Thingwall Hall, near Liverpool; 26A, Bryanston Square, W.

**Thompson,** Herbert, M.A., LL.M., St. John's Coll., Camb., 1881, a member of the North-eastern circuit, a student of the Inner Temple 17 Nov., 1876 (then aged 20), called to the bar 25 June, 1879 (only son of John Thompson, of Leeds, sometime of Malton, Yorks); born 11 Aug., 1856.
18, Grove Terrace, Leeds.

**Thompson,** James Eyre, M.A. Wadham Coll., Oxon, B.A. 1871, a student of the Inner Temple 12 Nov., 1870 (then aged 24), called to the bar 17 Nov., 1873 (5th son of late John Thompson, of Great Birkenhead, Cheshire); born , 1846.
141, Ladbroke Grove Road, W.; 3, Old Buildings, Lincoln's Inn, W.C.

**Thompson,** John Walker, B.A., Christ Church, Oxon, 1882, a student of the Inner Temple 14 May, 1881 (then aged 21), called to the bar 25 June, 1884 (eldest son of late John Walker Thompson, of Plantation Perseverance, British Guiana); born , 1860.
Plantation Perseverance, British Guiana.

**Thompson**, Joseph William, LL.M., Downing Coll., Camb., 1883, B.A. London Univ. 1873, and a member of Convocation, a student of the Middle Temple 20 April, 1876, called to the bar 25 June, 1879 (5th son of Charles Thompson, of Preswylfa, near Cardiff); born , .
Preswylfa, near Cardiff; 2, South Square, Gray's Inn, W.C.

**Thompson**, Matthew William, M.P. Bradford 1867-8, M.A., Trin. Coll., Camb., 1846, mayor of Bradford 1862-3, 1871-3, chairman Midland Railway Company since Dec., 1879, a student of the Inner Temple 17 Nov., 1841 (then aged 21), called to the bar 20 Nov., 1846 (eldest son of Matthew Thompson, of Bradford, Yorks); born , 1820; married , 1843, Mary Ann, dau. and heir of late Benjamin Thompson, Esq., J.P., of Park Gate, Guiseley, and has issue.
Park Gate, Guiseley, Leeds.

**Thompson**, Springall, major late 1st Bucks rifle volunteers, formerly capt. Bucks militia, M.A., St. John's Coll., Camb., 1848, J.P. Bucks, a student of Gray's Inn 4 June, 1842, went to the Inner Temple 15 Nov., 1843, where he was called to the bar 11 June, 1847 (eldest son of late Frederick Elijah Thompson, of Gray's Inn, solicitor, dec.); born 30 Oct., 1820; married 29 Sept., 1847, Margaret White, younger dau. of late Lawrence Hall, Esq., J.P., of Bramcote Grove, Notts, and has issue.
Bramcote, Upton-cum-Chalvey, Slough; 1, New Square, Lincoln's Inn, W.C.; United University Club, S.W.

**Thompson**, Thomas Charles, M.P. Durham since 1880 and in 1874 (unseated), M.A., Univ. Coll., Durham, 1840 (B.A. 1835, fellow 1844), from Harrow, high sheriff co. Durham 1869, J.P., a student of the Middle Temple 5 Nov., 1840, called to the bar 19 April, 1844 (only son of Thomas Thompson, Esq., of Bishopwearmouth, co. Durham, dec.); born 28 Feb., 1821; married 3 Aug., 1854, Marianne, youngest dau. of Rev. Richard Moore, M.A., rector of Lund, Lancashire, and has issue.
Ashdown Park, Forest Row, Sussex; 1, Lower Grosvenor Place, S.W.; Reform Club, S.W.

**Thompson**, Thomas Perronet Edward, M.A., Queen's Coll., Camb., 1838, joint judge of county courts (circuit No. 6) since March, 1872, recorder of Scarborough Jan. to March, 1872, J.P. Lancashire, a student of Lincoln's Inn 20 April, 1835 (then aged 21), called to the bar 23 Nov., 1838 (son of Genl. T. Perronet Thompson, M.A., F.R.S., M.P. Hull 1835-7 and Bradford 1847-52 and 1857-9); born 4 May, 1813; married 17 March, 1846, Ellen Mary, eldest dau. of Edward James, Esq., of Totnes.
Dudlow Grange, Wavertree, Liverpool.

**Thompson**, Vincent Thomas, M.A., Trin. Coll., Camb., 1855, a member of the North-eastern circuit, author of *County Courts Admiralty Jurisdiction Act* 1869, editor of *Smith's Law of Contracts*, 7th edn., a student of Lincoln's Inn 28 Feb., 1852 (then aged 23), called to the bar 7 June, 1858 (eldest son of John Vincent Thompson, serjeant-at-law); born , 1829; married 9 Feb., 1869, Eleanor, 2nd dau. of J. Wade, Esq., of Leeds.
Pease's Buildings, South Parade, Leeds.

**Thompson**, William, a student of the Middle Temple 6 April, 1877, called to the bar 26 Jan., 1880 (2nd son of Moses Thompson, Esq., of Londonderry); born , .
3, Temple Gardens, E.C.

**Thompson**, William Frederic, M.A. Lincoln Coll., Oxon, B.A. 1871, a student of the Inner Temple 17 March, 1869 (then aged 21), called to the bar 17 Nov., 1873 (2nd son of Rev. James Thompson, D.D., late rector of Lincoln Coll., Oxon); born , 1848.
44, Russell Road, W.

**Thompson**, William Henry, M.A., Caius Coll., Camb., 1869, practises before the High Court of the Punjab, a student of the Inner Temple 26 Oct., 1868 (then aged 28), called to the bar 26 Jan., 1872 (8th son of Frederick Elijah Thompson, late of Gray's Inn, solicitor, dec.); born , 1840.
Punjab.

**Thompson**, William Whitaker, M.A., Trin. Coll., Camb., 1884, LL.B. 1880, a member of the North-eastern circuit, a student of the Inner Temple 8 Nov., 1877 (then aged 20), called to the bar 11 May, 1881 (3rd son of Matthew William Thompson, of Park Gate, Guiseley, Yorks, bar.-at-law); born , 1857.
Park Gate, Guiseley, Leeds; 1, Temple Gardens, E.C.

**Thomson**, Andrew, LL.D. London Univ. 1861, B.A. 1857, equity professor to Inns of Court 1873-5, a student of the Inner Temple 1 June, 1858 (then aged 25), called to the bar 6 June, 1861 (2nd son of James Thomson, of Liverpool, M.D.); born , 1833; married 11 Oct., 1866, Ada Rose, elder surviving dau. of Frederick Farrer, Esq., of Doctors' Commons.
9, Maude Grove, West Brompton, S.W.; 3, New Square, Lincoln's Inn, W.C.

**Thomson**, Arthur Dyott, M.A., Balliol Coll., Oxon, 1849, a student of the Inner Temple 18 Nov., 1846 (then aged 25), called to the bar 7 June, 1852 (only son of Thomas Thomson, M.D., inspector-general of hospitals); born 22 Aug., 1821; married 2 June, 1853, Elizabeth, widow of Greig Thomson, Esq., of London.
12, Pembridge Villas, W.

**Thomson**, John Robert, a student of the Middle Temple 19 Dec., 1863, called to the bar 17 Nov., 1866 (2nd son of John Robert Thomson, of London, merchant); born , .
Moatlands, Brenchley, Kent; Junior Carlton Club, S.W.

**Thomson,** Ninian Hill, M.A. Oxon, author of *Limitations of Civil Suits in India*, a member of Faculty of Advocates Edinburgh 1855, a student of the Middle Temple 10 April, 1874, called to the bar 13 June, 1877 (2nd son of late William Thomson, M.D., formerly professor of medicine in Glasgow Univ.); born , .
Edinburgh.

**Thomson,** Reginald, vakeel or pleader Madras, a student of the Middle Temple 3 Nov., 1870, called to the bar 7 June, 1873 (son of Robert Thomson, of Bangalore, Madras, gent.); born , .
Madras.

**Thornbury,** David Featherby, M.A., Caius Coll., Camb., 1852, a student of the Inner Temple 21 Jan., 1848 (then aged 22), called to the bar 21 Nov., 1851 (only son of David Thornbury, of Washingborough, co. Linc.); born , 1826.
6, Fig Tree Court, Temple, E.C.

**Thorne,** Augustus, a student of the Middle Temple 2 Jan., 1863, called to the bar 17 Nov., 1865 (3rd son of Thomas Thorne, of Loraine Place, London, gent.); born , .

**Thorne,** John Arnold, a member of the Western circuit, formerly a solicitor, lieut. 4th volunteer batt. the Devonshire regt., a student of the Middle Temple 9 Nov., 1881, called to the bar 17 Nov., 1882 (son of Henry King Thorne, borough treasurer of Barnstaple, Devon); born ,
Barnstaple.

**Thornely,** John, B.A. London Univ. 1848 and a member of Convocation, private secretary to Rt. Hon. C. P. Villiers (president Poor Law Board) 1859-66, auditor under Local Government Board 1869-79, a student of the Middle Temple 3 Nov., 1849, called to the bar 26 Jan., 1853 (4th son of John Daniel Thornely, of Liverpool, merchant, dec.); born 10 July, 1829; married 12 June, 1862, Ellen Agnes, 2nd dau. of Thomas Heath, Esq., of Myton Grange, co. Warwick.
Belvedere House, Esher, Surrey.

**Thornely,** Thomas, M.A., Trin. Hall, Camb., 1881, LL.M. 1880, examiner in law tripos Camb. 1884, a student of the Inner Temple 9 Nov., 1878 (then aged 23), studentship Hilary, 1879, called to the bar 17 Nov., 1882 (eldest son of James Thornely, of Woolton, Liverpool, solicitor); born , 1855.
Woolton, Liverpool.

**Thornhill,** Charles Edward, M.A., Christ Church, Oxon, 1842, chairman of quarter sessions Oxon since 1878, J.P., a student of Lincoln's Inn 16 Jan., 1838 (then aged 20), called to the bar 28 Jan., 1842 (eldest son of Thomas Thornhill, Esq., of Woodleys, Oxon); born , 1818; married 6 Aug., 1850, Ellen Eliza Fanny, youngest dau. of Major George Fraser, in service of Rajah of Najpore, formerly 65th regt.
17, Norham Gardens, Oxford; Oriental Club.

**Thornton,** Arthur Stephen, B.A., Christ Church, Oxon, 1872, a student of Lincoln's Inn 3 June, 1874 (then aged 23), called to the bar 25 April, 1877 (3rd son of Harry Thornton, Esq., of Kempstone Grange, Beds); born 30 July, 1850 (see Foster's *Yorkshire Collection*).
Kempstone Grange, Bedford; 23, Old Square, Lincoln's Inn, W.C.

**Thornton,** Edward, M.A., Christ Church, Oxon, 1837, a student of Lincoln's Inn 19 Nov., 1836 (then aged 23), called to the bar 30 Jan., 1840 (4th son of Thomas Reeve Thornton, Esq., of Brockhall, Northants); born , 1813.
Brockhall Hall, Weedon, Northants.

**Thornton,** Francis Hugh, LL.B., King's Coll., Camb., 1876, a member of the Midland circuit, a student of the Inner Temple 1 May, 1875 (then aged 21), called to the bar 3 July, 1878 (2nd son of Rev. William Thornton, late of Kingsthorpe Hall, Northants, dec.); born 8 Oct., 1853 (see Foster's *Baronetage*, Anson).
Care of Kingsthorpe Hall, Northampton.

**Thornton,** Richard Napolean, assumed the surname of Thornton in lieu of his patronymic, a student of the Middle Temple 9 Feb., 1857, called to the bar 26 Jan., 1860 (only son of Richard Lee, of Brixton, Surrey, dec.), born , ; married 11 July, 1867; Ellen Annie, dau. of Richard M. Jones, Esq., of London.

**Thornton,** Swinford Leslie, undergrad. Lincoln Coll., Oxon, a student of Lincoln's Inn 10 June, 1874 (then aged 21), called to the bar 17 Nov., 1877 (eldest son of William Henry Thornton, of Margate, surgeon); born , 1853.
1, Old Buildings, Lincoln's Inn, W.C.

**Thorpe,** John, a student of the Inner Temple 18 Nov., 1847 (then aged 38), called to the bar 22 Nov., 1850 (eldest son of Thomas Thorpe, late of Freetown, Sierra Leone, merchant); born , 1809.
Freetown, Sierra Leone.

**Thorpe,** William George, F.G.S., late scholar Queen's Coll., Camb., a student of the Middle Temple 18 Jan., 1875, called to the bar 17 Nov., 1877 (only son of late George Thorpe, of Norton Lees, co. Derby, merchant); born , .
Barton's House, Ipplepen, Devon; Gloucester House, Lark Hill Rise, S.W.; 4, Elm Court, Temple, E.C.

**Thorpe,** William James, M.A., Trin. Coll., Dublin, 1838, a student of the Inner Temple 16 Jan., 1835 (then aged 22), called to the bar 25 Jan., 1839 (eldest son of Rev. William Thorpe, D.D., of Westminster); born , 1813.
26, Braxfield Road, Brockley, S.E.

**Threlfall,** Thomas, M.A., Trin. Coll., Camb., 1868, a student of the Inner Temple 9 Nov., 1865 (then aged 22), called to the bar 17 Nov., 1868 (eldest son of John Mayor Threlfall, of Manchester, dec.); born , 1843.
19, Holland Park, W.; 3, Tanfield Court, Temple, E.C.

**Thring,** Sir Henry, K.C.B. 27 March, 1873, parliamentary counsel since 1868, counsel to Home Office 1860-8, M.A., Magdalen Coll., Camb., 1844, from Shrewsbury School, author of treatises on *The Succession Duty Act* 1853, on *Joint Stock Companies' Law*, and on *Practical Legislation*, a student of the Inner Temple 20 Jan., 1842 (then aged 23), called to the bar 31 Jan., 1845 (2nd son of Rev. John Gale Dalton Thring, of Alford House, Somerset); born 3 Nov., 1818; married 14 Aug., 1856, Elizabeth, 2nd dau. of John Cardwell, Esq., of Liverpool, and sister of Viscount Cardwell, and has a dau. (see Foster's *Peerage*).
Alderhurst, New Egham; 5, Queen's Gate Gardens, S.W.; 30, Spring Gardens; Athenæum Club, S.W.

**Thring,** Theodore, B.A., Trin. Coll., Camb., 1839, from Eton, commissioner of bankruptcy for Liverpool since 1869, joint registrar 1862-9, deputy chairman quarter sessions Somerset, J.P., D.L., author of a treatise on *The Criminal Law of the Navy* and on *The Land Drainage Act*, a student of the Inner Temple 22 Nov., 1839, went to the Middle Temple 12 Dec., 1842, where he was called to the bar 27 Jan., 1843 (eldest son of Rev. John Gale Dalton Thring, of Alford House, Somerset); born 4 Aug., 1816; married 23 Sept., 1853, Julia Jane, 4th dau. of William Mills, Esq., of Saxham Hall, Suffolk, and has issue.
Alford House, Castle Cary; Athenæum Club, S.W.

**Thrupp,** Charles Joseph, M.A., Trin. Coll., Camb., 1845, scholar, senior optime, and 3rd class classics, B.A. 1842, associate King's Coll., London, a member of the South-eastern circuit, a student of the Inner Temple 11 May, 1840 (then aged 20), called to the bar 17 Nov., 1852 (eldest son of Charles Joseph Thrupp, Esq., of Lyme Regis, Dorset); born , 1820.
Brook House, Twickenham; 1, Tanfield Court, Temple, E C.

**Thwaites,** Henry John Bardwell, B.A., Trin. Coll., Camb., 1868, a student of the Inner Temple 13 April, 1866 (then aged 19), called to the bar 17 Nov., 1869 (2nd son of Sir John Thwaites, late of Putney, Surrey, dec.); born , 1847.

**Thwaites,** John Hawtrey, B.A., Trin. Coll., Dublin, 1862, registrar supreme court of Ceylon, previously deputy Queen's advocate and acting registrar in that island, a student of Gray's Inn 21 Jan., 1862, called to the bar 9 June, 1865 (only son of John Thwaites, of Ceylon, M.D.); born ,
Colombo, Ceylon.

**Thynne,** Charles Ernest, assistant solicitor to H.M.'s customs since 1880, late scholar Christ Church, Oxon, a student of Lincoln's Inn 11 Feb., 1870 (then aged 20), called to the bar 30 April, 1874 (2nd son of Lord Charles Thynne); born 26 Feb., 1849; married 8 June, 1880, Annie Harriet, only dau. of Francis Seymour Haden, Esq., of London (see Foster's *Peerage*, M. BATH).
7, Redcliffe Gardens, S.W.

**Thynne,** John Charles, M.A. Exeter Coll., Oxon, B.A. 1860, goes the Western circuit, receiver-general of Westminster Abbey since 1869, a student of Lincoln's Inn 15 Jan., 1863 (then aged 24), called to the bar 17 Nov., 1865 (6th son of Rev. Lord John Thynne, of Hawnes, Beds, D.D.); born 14 April, 1838; married 25 April, 1871, Mary Elizabeth, 2nd dau. of Sir John Atholl Murray-MacGregor, Bart., and has issue (see Foster's *Peerage*, M. BATH).
Little Cloisters, Westminster, S.W.; 10, King's Bench Walk, Temple E.C.

**Tickell,** Joseph Harkness, B.A., Jesus Coll., Camb., 1871, an associate of the Western circuit 1857, a student of the Middle Temple 19 Nov., 1869, called to the bar 30 April, 1873 (eldest son of Joseph Hollick Tickell, Esq., of Whittlesford, co. Camb.); born , .
12, Regent Street, W.; 4, Temple Gardens, E.C.

**Tidswell,** Richard Henry, M.A. Univ. Coll., Oxon, B.A. 1872, J.P. Suffolk, a student of the Inner Temple 22 Nov., 1872 (then aged 23), called to the bar 7 June, 1875 (2nd son of late Robert Tidswell, of Denmark Hill, Surrey, merchant); born , 1849; married 21 June, 1876, Helen Maud, 3rd dau. of J. W. Brooke, Esq., of Sibton Park, Suffolk.
Rosmere Hall, Needham Market; 49, Wilton Crescent, S.W.; 10, King's Bench Walk, Temple, E.C.

**Tidswell,** Richard Thomas, M.A. Worcester Coll., Oxon, B.A. 1855, additional revising barrister 1868, deputy county court judge 1876-7, a member of the Northern circuit, author of *The Innkeeper's Legal Guide*, joint author of *Divorce Practice and Evidence*, a student of the Inner Temple 19 Jan., 1854 (then aged 24), called to the bar 26 Jan., 1857 (3rd and youngest son of late Thomas Earnshaw Tidswell, Esq., of Withington, co. Lanc.); born March, 1830; married 6 Oct., 1877, Helen Catherine, younger dau. of late David William Nash, Esq., of the Middle Temple.
New Barnet, Herts; 8, Fig Tree Court, Temple, E.C

**Tidswell,** Robert Ingham, M.A. Oriel Coll., Oxon, a member of the Western circuit, a student of Lincoln's Inn 15 April, 1867 (then aged 20), called to the bar 6 June, 1871 (eldest son of Robert Tidswell, late of Denmark Hill, Surrey, merchant, dec.); born 21 May, 1846; married 11 April, 1883, Alice, dau. of Rev. Maurice W. F. St. John, vicar of Kempsford, co. Glouc. (see Foster's *Peerage*, V. BOLINGBROKE).
Frampton Court, Stonehouse, co. Gloucester; 22, Cambridge Square, Hyde Park, W.; 2, New Square, Lincoln's Inn, W.C.

**Tiley,** Alexander Campbell, a student of Lincoln's Inn 18 April, 1877 (then aged 26), called to the bar 29 June, 1881 (2nd son of William George Tiley, of St. Peter's Park, London, surgeon); born , 1851.
St. Peter's Park, North Kensington, W.

**Tilghman,** William Huskisson, M.A., Trin. Coll., Camb., 1856, a student of Lincoln's Inn 30 May, 1851 (then aged 23), called to the bar 17 Nov., 1855 (eldest son of Richard Milbanke Tilghman, late H.E.I.C.S., dec.); born , 1828.

**Tillard,** Philip Edward, a student of the Inner Temple 11 Nov., 1859 (then aged 23), called to the bar 11 June, 1862 (eldest surviving son of Philip Tillard, of Great Stukeley Hall, Hunts); born 31 July, 1836; married , 1871, Iona Mary, eldest dau. of late John Bonham-Carter, Esq., of Adhurst St. Mary.
Great Stukeley Hall, Huntingdon.

**Tillard,** Rev. Richard Henry, M.A., St. John's Coll., Camb., 1842, rector of Blakeney since 1858, a student of Lincoln's Inn 15 Nov., 1836 (then aged 20), called to the bar 10 June, 1842 (3rd son of Rev. Richard Tillard, rector of Bluntisham, Hunts); born 28 Dec., 1815; married 24 June, 1847, Anna, 2nd dau. of Rev. Joseph Cotterill, rector of Blakeney.
Blakeney Rectory, Thetford.

**Tilley,** Arthur Augustus, B.A. (fellow), King's Coll., Camb., 1878, a student of the Inner Temple 22 Nov., 1872 (then aged 21), called to the bar 28 June, 1876 (eldest son of Sir John Tilley, K.C.B., secretary to post office 1864-80); born 1 Dec., 1851 (see Foster's *Baronetage*).
73, St. George's Square, S.W.; 9, New Square, Lincoln's Inn, W.C.

**Tillotson,** Alfred, LL.B. London Univ. 1880 and a member of Convocation, educated at Bradford High School and Wesley Coll., Sheffield, a student of the Inner Temple 10 Nov., 1875 (then aged 20), pupil real property law scholarship Feb., 1879, called to the bar 7 May, 1879 (2nd son of Miles Tillotson, of Bradford, dec.); born 16 Aug., 1855; unmarried.
12, Spring Bank, Bradford.

**Timms,** John, B.A., Trin. Coll., Camb., 1867, practises before the supreme court of Victoria, a student of Lincoln's Inn 21 Nov., 1863 (then aged 21), called to the bar 26 Jan., 1871 (eldest son of William Timms, Esq., late of Geelong, Victoria); born , 1842.
Melbourne, Victoria.

**Tindal,** Charles Harrison, M.A. Magdalen Coll., Oxon, B.C.L. 1874, a student of Lincoln's Inn 3 June, 1875, called to the bar 3 July, 1878 (3rd son of Acton Tindal, late of Aylesbury, Bucks, clerk of the peace, dec.); born 11 Nov., 1849.

**Tinney,** Edward William James, member of the Upper Canadian bar, a student of the Middle Temple 25 May, 1854, called to the bar 30 April, 1857 (only surviving son of Edward Thomas Tinney, of the civil service, formerly a merchant in the United States, dec.); born ,
Alexandria, Egypt.

**Tobin,** Alfred Aspinall, B.A., Univ. Coll., Oxon, 1878, from Rugby, a member of the Northern circuit, a student of the Middle Temple 31 Oct., 1877, international and constitutional law scholarship 1878, common law scholarship 1879, called to the bar 9 June, 1880 (3rd son of James Aspinall Tobin, of Eastham, Cheshire, merchant); born 26 Dec., 1855; unmarried.
Stephenson Chambers, 25, Lord Street, Liverpool.

**Todd,** Arthur Horatio, B.A., Univ. Coll., Oxon, 1878, assistant master Charterhouse since 1880, a member of the South-eastern circuit, assistant editor of *A Digest of Criminal Law Cases*, a student of the Inner Temple 30 Nov., 1877 (then aged 23), called to the bar 17 Nov., 1880 (5th son of John Todd, of London, merchant); born , 1854.
Charterhouse, Godalming; 2, Plowden Buildings, Temple, E.C.

**Todd,** John, M.A., Christ's Coll., Camb., 1840, J.P. Yorkshire East Riding, a student of Lincoln's Inn 2 June, 1835 (then aged 22), called to the bar 22 Nov., 1839 (only son of John Todd, Esq., of Swanland Hall, Yorks); born , 1813; married 30 Aug., 1847, Elizabeth Wingfield, dau. of late Rev. R. C. Winpenny, and has issue.
Swanland Hall, near Brough, Yorkshire; Union Club, S.W.

**Todd,** Thomas Frederick d'Arcy, M.A., Trin. Coll., Camb., 1877, a member of the Western circuit, a student of the Inner Temple 25 Jan., 1873 (then aged 20), called to the bar 17 Nov., 1875 (only son of Lt.-Col. Frederick William Todd, late 14th regt. Madras native infantry, retired); born 12 March, 1852; married 19 April, 1883, Theresa Emma Edith, dau. of late Llewellyn Wynne, Esq., of Hook, Surrey.
36, Cambridge Terrace, Hyde Park, W.; 11, New Court, Lincoln's Inn, W.C.

**Todd,** Thomas Marshall, M.A., S.C.L. Queen's Coll., Oxon, B.A. 1873, from Winchester Coll., counsel for the Mint in Oxon, cos. Glouc., Stafford, Salop, a member of the Oxford circuit, a student of the Inner Temple 21 Nov., 1873 (then aged 23), called to the bar 17 Nov., 1876 (eldest son of Rev. Thomas Todd, M.A., rector of Newton Folkingham, co. Linc.); born 3 June, 1850; married 24 June, 1875, Eleanor Agnes, youngest dau. of late John Jones, Esq., of Kidderminster.
Grove Hill, Suckley, co. Worcester; 5, St. Nicholas Street, The Cross, Worcester; 12, King's Bench Walk, Temple, E.C.

**Tollemache,** Hon. Hamilton James, late 68th regt., a student of the Inner Temple 11 Jan., 1875 (then aged 22), called to the bar 3 July, 1878 (4th son of John, Lord Tollemache, of Helmingham); born 22 Jan., 1852; married 11 Oct., 1879, Mabel, 2nd dau. of late Robert Culling Hanbury, Esq., M.P. (see Foster's *Peerage*).
31, Upper Berkeley Street, W.; 1, New Square, Lincoln's Inn, W.C.

**Toller,** Arthur Thomas, LL.B., St. John's Coll., Camb., 1880, matric. London Univ. 1875, a member of the Midland circuit, a student of the Middle Temple 15 June, 1878, called to the bar 11 May, 1881 (5th son of Richard Toller, of Stoneygate House, Kington, co. Leic., solicitor); born , .
18, Gerald Road, Eaton Square, S.W.; 5, Crown Office Row, Temple, E.C.

**Tolley,** Sydney Constantine, B.A., LL.B., Trin. Hall, Camb., 1881, practises before the supreme court of South Australia, a student of the Middle Temple 10 June, 1879, called to the bar 21 June, 1882 (3rd son of Albion James Tolley, Esq., of Adelaide, South Australia); born , .
Adelaide, South Australia.

**Tom,** Wesley, B.A. Sydney Univ., intermediate laws London Univ. 1869, a student of the Middle Temple 5 June, 1861, called to the bar 26 Jan., 1865 (8th son of William Tom, Esq., senior, of Bathurst, New South Wales); born , .
Bathurst, New South Wales.

**Tomkins,** Frederick James, D.C.L. Heidelberg Univ. with highest honours Oct., 1858, M.A., Univ. Coll., London, 1847 (B.A., honours 1845), and a member of Convocation, professor of Greek and principal of Gorham Coll., Liverpool, Nova Scotia, 1850-6, professor of mathematics and natural philosophy in Dalhousie Government Coll. 1856-7, held briefs in the cases arising from the Tammany Hall frauds New York and the Jamaica riots, a member of the South-eastern circuit, author of *The Institutes of the Roman Law* 1867, *Compendium of the Modern Roman Law, Commentaries of Gaius: Translation and Annotations* 1869, *Modern Roman Law* 1871, *Jewels in Ebony*, a student of Lincoln's Inn 4 Nov., 1857 (then aged 42), called to the bar 30 April, 1862 (4th son of William Tomkins, of Watford, Herts); born 11 Dec., 1814; married 15 June, 1834, Catherine Mary, eldest dau. of William Hall, Esq., of Sutton, Surrey, and has issue.
Gravesend, Kent; 4, Hare Court, Temple, E.C.

**Tomkins,** Henry Barr, LL.M., Trin. Hall, Camb., 1872, a member of the South-eastern circuit, a student of the Middle Temple 9 June, 1864, called to the bar 30 April, 1874 (4th son of Samuel Tomkins, late of London, banker, dec.); born 8 June, 1844.
Care of 8, Dorset Square, N.W.

**Tomkinson,** George Arnold, B.A., LL.B., Trin. Coll., Camb., 1883, practises before the supreme court of South Australia, a student of the Inner Temple 6 April, 1880 (then aged 20), called to the bar 18 April, 1883 (eldest son of Samuel Tomkinson, of Adelaide, South Australia); born , 1860.
Adelaide, South Australia.

**Tomkinson,** Henry Richard, M.A., Trin. Coll., Camb., 1857, from Rugby, a student of Lincoln's Inn 4 May, 1863 (then aged 31), called to the bar 6 June, 1866 (3rd son of late Rev. Henry Tomkinson, of Reaseheath, Cheshire, dec.); born 28 Aug., 1831.
13, Stratton Street, Piccadilly, W.; United University Club, S.W.

**Tomlinson,** Thomas, M.A. Christ Church, Oxon, B.A. 1863, a member of the South-eastern circuit, a student of the Inner Temple 9 Jan., 1864 (then aged 23), called to the bar 17 Nov., 1871 (2nd son of late Thomas Tomlinson, Esq., a bencher of Lincoln's Inn, dec.); born , 1841.
1, Temple Gardens, E.C.

**Tomlinson,** William Edward Murray, F.R.G.S., M.P. Preston since Oct., 1882, M.A., Christ Church, Oxon, 1862, from Westminster School, law reporter in Vice-Chancellor Malins' court for Incorporated Council 1870-8, a member of Inns of Court joint (legal) Board of Examiners since 1877, capt. 1st volunteer batt. Royal North Lancashire regt., a student of the Inner Temple 30 March, 1860 (then aged 21), called to the bar 26 Jan., 1865 (eldest son of Thomas Tomlinson, late a bencher of the Inner Temple, dec.); born 4 Aug., 1838; unmarried.
Heysham House, Lancaster; 3, Richmond Terrace, Whitehall, S.W.; 12, Old Square, Lincoln's Inn, W.C.; Carlton, Athenæum, and St. Stephen's Clubs.

**Tompson,** Edward Carrier Smith, M.A. Trin. Coll., Oxon, B.A. 1863, hon. major 4th batt. Oxfordshire light infantry, capt. since 1870, J.P. Bucks, a student of the Inner Temple 11 June, 1862 (then aged 23), called to the bar 17 Nov., 1865 (eldest son of Edward Tompson, of Lincoln's Inn, solicitor); born , 1839; married , 1879, Frances Rosa, eldest dau. of late Walter T. Fawcett, Esq., of London.
Dromenagh, Iver Heath, Bucks; 4, Stone Buildings, Lincoln's Inn, W.C.; New University Club.

**Tompson,** John Alfred, M.A. Trin. Coll., Oxon, B.A. 1862, a student of the Inner Temple 11 June, 1862 (then aged 21), called to the bar 26 Jan., 1867 (2nd son of Edward Tompson, of Lincoln's Inn, solicitor); born , 1841.
13, Old Square, Lincoln's Inn, W.C.

**Tonks,** Edmund, B.C.L., Queen's Coll., Oxon, 1850, a student of Gray's Inn 22 May, 1847, called to the bar 6 Nov., 1850 (eldest son of William Tonks, Esq., of Highgate, near Birmingham); born , .
Packwood Grange, Knowle, co. Warwick.

**Chevall-Tooke,** Charles, assumed the additional surname of Chevall by royal licence 1859, J.P. Sussex 1847, a student of the Middle Temple 21 Jan., 1826, called to the bar 30 Jan., 1833 (2nd son of Thomas Tooke, Esq., of London, F.R.S.); born 19 Jan., 1808; married 24 Sept., 1840, Maria, dau. of John Cayley, Esq., of Wallington, Surrey, and has an only child (see Foster's *Baronetage*, CAYLEY).
Hurston Cleys, East Grinstead, Sussex.

**Tooke,** William Arthur, M.A. Christ Church, Oxon, B.A. 1864, J.P. Middlesex, a student of the Inner Temple 22 Jan., 1866 (then aged 22), called to the bar 17 Nov., 1868 (only son of Arthur William Tooke, of London, solicitor); born Nov., 1843; married 11 Feb., 1874, Mary Agnes, eldest dau. of George Henry Drew, Esq., of Caterham, Surrey, and died 22 April, 1884.
Pinner Hill, Middlesex.

**Tooze,** Arthur Edward, a student of the Middle Temple 2 May, 1870, called to the bar 27 Jan., 1873 (3rd son of Rev. Henry John Tooze, late vicar of Payhembury, Devon, dec.); born , .

**Topham,** Harold Ward, B.A., Magdalen Coll., Oxon, 1880, a member of the Oxford circuit, a student of the Inner Temple 1 July, 1878 (then aged 21), called to the bar 3 May, 1882 (eldest son of John Topham, of London, M.D.); born , 1857.
19, Collingham Road, S.W.

**Topham,** Lieut.-Col. Sir William, K.C.H. 1853, lieut. of the hon. corps of H.M.'s bodyguard of gentlemen-at-arms 1853-78, knighted 18 Feb., 1858, knight of the legion of honour of France 1859, hon. lieut. royal naval reserve since 1874, a student of the Middle Temple 19 Nov., 1830, called to the bar 25 Nov., 1836 (eldest son of Lupton Topham, of Middleham, Yorks, gent.); born 25 Oct., 1810; married 1st, 5 Oct., 1854, Lady Mary Bentinck, youngest dau. of William Henry, 4th duke of Portland; she died 20 July, 1874; he married 2ndly, 7 Aug., 1879, Anne, dau. of late Thomas Harrison, Esq. (see Foster's *Baronetage*).
Noirmont, Weybridge, Surrey; Caldleigh, Middleton, Yorkshire; Junior Carlton Club, S.W.

**Torr,** Cecil, M.A., Trin. Coll., Camb., 1883, from Harrow, a student of the Inner Temple 7 Nov., 1879 (then aged 22), called to the bar 21 June, 1882 (youngest son of John Smale Torr, late of London, solicitor); born 11 Oct., 1857; unmarried.
19, Old Buildings, Lincoln's Inn, W.C.

**Torr,** James Fenning, a member of the South-eastern circuit, member of the Bar Committee since Dec., 1883, a student of the Middle Temple 3 May, 1869, called to the bar 27 Jan., 1873 (eldest son of John Berry Torr, of London, bar.-at-law); born , .
46, Addison Road, W.; 1, Essex Court, Temple, E.C.

**Torr,** Thomas Joseph, M.A., Trin. Coll., Camb., 1859, a student of the Inner Temple 23 Nov., 1850 (then aged 23), called to the bar 17 Nov., 1854 (only son of late Thomas Torr, Esq., of Gainsborough, co. Linc.); born , 1827.

**McCullagh-Torrens,** William Torrens, M.P. Finsbury since 1865, Dundalk 1848-52, Yarmouth 1857-9, assistant commissioner poor law inquiry Ireland 1835, private secretary to late Rt. Hon. Henry Labouchere (chief secretary for Ireland) and a member of Anti-Corn Law League, assumed the additional surname of Torrens 1863, member of London School Board (Finsbury district) 1870, LL.B., Trin. Coll., Dublin, 1842, B.A. 1833, author of *Industrial History of Free Nations, Lectures on the Study of History*, called to the bar at King's Inns, Dublin, 1836, a student of Lincoln's Inn 31 Oct., 1832 (then aged 19), called to the bar 6 June, 1855 (eldest son of James McCullagh, Esq., of Dublin); born Oct., 1813; married 1st, , 1836, Margaret Henrietta, dau. of John Gray, Esq., of Claremorris, co. Mayo; she died , 1873; he married 2ndly, , 1878, Emily, widow of Thomas Russell, Esq., of Leamington, 3rd dau. of late William Harrison, Esq., also of Leamington.
4, Essex Court, Temple, E.C.; Brooks' Club, S.W.

**Torriano,** Edward Fortescue, undergrad. Trin. Coll., Camb., a student of Lincoln's Inn 30 Dec., 1871 (then aged 28), called to the bar 17 Nov., 1874 (3rd son of William Harcourt Torriano, of Lincoln's Inn, bar.-at-law); born , 1843.
2, Old Square, Lincoln's Inn, W.C.

**Torriano,** William Harcourt, M.A., Trin. Coll., Camb., 1828, a student of Lincoln's Inn 12 Nov., 1823, called to the bar 20 Nov., 1828 (eldest son of late Capt. Hilary Harcourt Torriano, of the engineers H.E.I.C.S.); born , ; married 9 Feb., 1839, Lavinia, youngest dau. of late C. Legh, Esq., of Macclesfield.
7, New Square, Lincoln's Inn, W.C.

**Tothill,** Francis, J.P. co. Glouc., a member of the Western circuit, a student of the Inner Temple 28 Oct., 1854 (then aged 31), called to the bar 6 June, 1857 (2nd son of William Tothill, of Stoke Bishop, co. Glouc.); born , 1823; married 23 Aug., 1858, Frances Margaret, youngest dau. of late James Galbraith, Esq., of Omagh, co. Tyrone.
The Grove, Stoke Bishop, Bristol.

**La Touche,** John Alexander, B.A., Trin. Coll., Dublin, 1846, a student of Lincoln's Inn 17 Nov., 1846 (then aged 20), went to the Inner Temple 4 and called to the bar there 11 June, 1850 (9th son of Peter La Touche, Esq., of Bellevue, co. Wicklow); born 1826.
Care of 31, FitzWilliam Place, Dublin.

**Tower,** Thomas, M.A., St. John's Coll., Camb., 1836, a student of Lincoln's Inn 29 March, 1833 (then aged 23), called to the bar 6 May, 1836 (2nd son of Christopher Thomas Tower, Esq., of Weald Hall, Essex, M.P.); born 23 Feb., 1809; married , 1858, Sarah, dau. of George Baird, Esq., of St. Petersburg; she died , 1864, leaving issue.
11, Grosvenor Mansions, Victoria Street, S.W.

**Townend,** John, M.A., Oriel Coll., Oxon, 1847, a student of the Inner Temple 14 Jan., 1842 (then aged 24), called to the bar 29 Jan., 1847 (eldest son of Thomas Townend, of Manchester, merchant); born , 1818.

**Townley,** Edmund James, B.A., Brasenose Coll., Oxon, 1861, a student of Lincoln's Inn 26 Oct., 1863 (then aged 25), called to the bar 6 June, 1866 (eldest son of Rev. Edmund Townley, late P.C. Staveley, near Cartmel, dec.); born , 1838.
Care of Troutbeck Parsonage, Windermere.

**Townsend,** William Henry, M.A. Lincoln Coll., Oxon, B.A. 1872, a student of Lincoln's Inn 27 April, 1844 (then aged 23), called to the bar 23 Nov., 1847 (4th son of Robert Townsend, Esq., of Doctors' Commons); born , 1821; married 30 Sept., 1879, Mary Scarvell, widow of R. Whithorne Lovesay, Esq., late of Charlton King's, co. Glouc., dec.
9, Old Square, Lincoln's Inn, W.C.

**Toynbee,** William, equity draftsman and conveyancer, a student of the Inner Temple 10 Nov., 1877 (then aged 28), called to the bar 26 Jan., 1881 (eldest son of Joseph Toynbee, of London, surgeon, dec.); born 3 Sept., 1849.
12, New Court, Carey Street, W.C.

**Tracy,** Courtenay, LL.M., Trin. Coll., Camb., 1870, a member of the Western circuit, a student of the Inner Temple 17 Nov., 1866 (then aged 23), called to the bar 17 Nov., 1869 (only son of George Murton Tracy, Esq., of Westerham, Kent); born , 1843; married 21 Oct., 1875, Isabel, eldest dau. of late Capt. James Dolphin, rifle brigade.
4, Hare Court, Temple, E.C.

**Hanbury-Tracy,** Hon. Hubert George Edward, B.A. Oxon 1877, sometime of Christ Church, Oxon, a member of the Midland circuit, a student of the Inner Temple 21 Nov., 1877 (then aged 21), called to the bar 11 May, 1881 (youngest son of Thomas Charles, 2nd Baron Sudeley); born 14 Aug., 1855 (see Foster's *Peerage*).
Teddington, Winchcombe, co. Gloucester.

**Trafford,** (Hon.) George, chief justice, vice-chancellor, and judge of vice-admiralty court of the island of St. Vincent since 1866, a non-resident member of the Royal Colonial Institute, educated at Rugby, a student of the Middle Temple 24 Jan., 1854, called to the bar 17 Nov., 1856 (eldest son of Leigh Trafford, of Rugby, co. Warwick, bar.-at-law); born , 1833; married 1st, , 1867, Caroline Anne, dau. of late Col. C. Creagh, inspector of police St. Vincent; she died , ; he married 2ndly, , 1878, Lucy Elizabeth, dau. of Edward Laborde, C.M.G., administrator of Grenada.
St. Vincent, West Indies.

**Traill,** Henry Duff, D.C.L. St. John's Coll., Oxon, a member of the South-eastern circuit, a student of the Inner Temple 17 Nov., 1866 (then aged 24), called to the bar 7 June, 1869 (5th son of James Traill, Esq., of London); born , 1842.
27, Brechin Place, Gloucester Road, S.W.

**Traill,** James Christie, M.A., St. John's Coll., Oxon, 1852, J.P., D.L. cos. Caithness and Orkney, author of *A Treatise on the New Parishes Acts*, a student of the Inner Temple 1 Nov., 1849 (then aged 23), called to the bar 26 Jan., 1853 (eldest son of late James Traill, Esq., bar.-at-law); born , 1826; married 6 Aug., 1857, Julia, 2nd dau. of late William Lambarde, Esq., of Sevenoaks, Kent, and has issue.
Castle Hill, Caithness, N.B.; Geramount House, Isle of Orkney.

**Traill,** William Frederick, D.C.L. St. John's Coll., Oxon, a student of the Inner Temple 21 April, 1862 (then aged 24), called to the bar 26 Jan., 1865 (4th son of late James Traill, Esq., bar.-at-law); born , 1838.
58, Lincoln's Inn Fields, W.C.; 40, Chancery Lane, W.C.

**Travis,** Allen Cottrell, M.A., Emmanuel Coll., Camb., 1881, a member of the North-eastern circuit, a student of the Inner Temple 20 Nov., 1875 (then aged 23), called to the bar 26 Jan., 1880 (2nd son of Thomas Henry Travis, of Brough, Yorks, police magistrate Hull); born 31 May, 1852; unmarried.
2, Dr. Johnson's Buildings, Temple, E.C.

**Tregenna,** Charles, B.A., Worcester Coll., Oxon, 1879, a student of the Middle Temple 12 Jan., 1882, called to the bar 17 Nov., 1884 (only son of Charles Tregenna, of East Looe, Cornwall, gentleman); born
East Looe, Cornwall; 81, Essex Road, Brixton.

**Trelawny,** Sir John Salusbury, Bart., M.P. Tavistock 1843-52, 1857-65, East Cornwall 1868-74, vice-warden of the stannaries, B.A., Trin. Coll., Camb., 1839, from Westminster School, capt.-commandant Cornwall rifles militia, J.P., D.L. Cornwall 1853-62, a student of Lincoln's Inn 20 Nov., 1837 (then aged 21), went to the Middle Temple 1 May, 1841, where he was called to the bar 5 Nov., 1841 (eldest son of Sir William Salusbury Trelawny, of Hinewood, Cornwall, Bart.); born 2 June, 1816; married 1st, 25 Jan., 1842, Harriet Jane, eldest dau. of John Hearle Tremayne, Esq., of Heligan, Cornwall, M.P.; she died 5 Nov., 1879; he married 2ndly, 19 May, 1881, Harriet Jacqueline, widow of Col. Keppel, of Lexham Hall, Norfolk, youngest dau. of late Sir Anthony Buller, of Pound, Devon, and has issue (see Foster's *Baronetage*).
Trelawne, Liskeard; Reform Club, S.W.

**Tremlett,** James Dyer, M.A., Sidney Sussex Coll., Camb., 1864, commissioner Delhi, India, a student of the Middle Temple 28 April, 1870, certificate of honour May, 1871, called to the bar 26 Jan., 1872 (2nd son of late Elias Tremlett, of Prierton House, Devon, gent.); born , .
Delhi, India.

**Tremlett,** Thomas Daniel, M.A., King's Coll., Camb., 1860, fellow, senior optime 1857, a student of Lincoln's Inn 2 Nov., 1858 (then aged 25), called to the bar 6 June, 1861 (2nd son of Rev. Daniel Tremlett, late of Rodney Stoke, Somerset, dec.); born 14 Feb., 1834; married 26 Nov., 1873, Laura, younger dau. of late Count Gustav de Costain.
6, Birchington Road, Kilburn, N.W.; 21, Old Buildings, Lincoln's Inn, W.C.

**Trench,** Robert Le Poer, attorney general of Victoria, a student of the Middle Temple 3 May, 1839, called to the bar 10 June, 1842 (3rd son of Ven. Charles Le Poer Trench, of Ballinasloe, co. Galway, archdeacon of Ardagh); born , (see Foster's *Peerage*, E. CLANCARTY).
Ballarat, Victoria.

**Trench,** William Thomas, hon. degree moral sciences Trin. Coll., Camb., a student of the Inner Temple 19 Nov., 1864 (then aged 21), called to the bar 10 June, 1870 (2nd son of Henry Trench, Esq., of Cangort Park, King's Co.); born 5 Sept., 1843; married 10 Jan., 1877, Elizabeth Ida, eldest dau. of Colin George Campbell, Esq., late of Stonefield, Argyllshire, dec. (see Foster's *Peerage*, B. ASHTOWN).
Loughton, Moneygall, King's Co.

**Trenchard,** Herbert William, LL.B. London Univ. 1884, B.A. 1877, and a member of Convocation, a member of the Western circuit, a student of the Middle Temple 21 Jan., 1878, called to the bar 17 Nov., 1880 (only son of William Trenchard, Esq., late of Thorncombe, Dorset, dec.); born , .
14, South Square, Gray's Inn; 26, Old Square, Lincoln's Inn, W.C.

**Trendell,** Arthur James Richens, senior clerk science and art department South Kensington since 1865, in council office 1855-65, assistant secretary for Great Britain to the International Exhibitions at Paris (1867) and Vienna (1873), secretary Philadelphia Exhibition (1876), literary superintendent Fisheries Exhibition (1883), Health Exhibition (1884), Inventions Exhibition (1885), a student of the Inner Temple 21 Nov., 1868 (then aged 33), called to the bar 30 April, 1874 (eldest son of George Trendell, Esq., late of Maidenhead, Berks, dec.); born 7 May, 1836; married 10 May, 1862, Charlotte Marion, only dau. of late Joseph Previte, Esq., of Calcutta; she died 22 March, 1883.
10, Coburg Place, Bayswater, W.

**Bettesworth-Trevanion,** Hugh Arundell, a student of the Inner Temple 25 Jan., 1879 (then aged 19), called to the bar 17 Nov., 1881 (only son of Hugh Charles Trevanion, Esq., of London); born 14 May, 1859; married 6 June, 1882, Florence Eva, 4th dau. of Sir Daniel Cooper, Bart., K.C.M.G., and has issue (see Foster's *Baronetage*).
8, Stanford Road, W.

**Trevelyan,** Ernest John, a puisne judge of the High Court at Calcutta 1885, went the Western circuit, author of *The Law relating to Minors* (*Bengal*) 1878, a student of the Middle Temple 5 June, 1869, called to the bar 27 Jan., 1873 (2nd son of late Major-Genl. Henry Willoughby Trevelyan, C.B.); born 7 Dec., 1850; married 27 Nov., 1880, Mary Katharine, youngest dau. of late Patrick Blake, M.D., of London; she died 22 March, 1885, having had issue (see Foster's *Baronetage*).
Calcutta.

**Trevelyan,** Walter Blackett, B.A., Gonville and Caius Coll., Camb., 1844, a member of the Northern circuit, a student of Lincoln's Inn 18 Nov., 1844 (then aged 23), went to the Middle Temple 10, where he was called to the bar 30, April, 1858, bencher 3 Nov., 1882 (eldest surviving son of Raleigh Trevelyan, Esq., of Nether Witton, Northumberland); born 17 March, 1821; married , , Helena Caroline, widow of Rev. Bryan Faussett, M.A., youngest dau. of Sir John Trevelyan, 5th bart., and has issue (see Foster's *Baronetage*).
The Oaks, Hendon, N.W.; 9, King's Bench Walk, Temple, E.C.

**Cely-Trevilian,** Edwin Brooke, B.A., Balliol Coll., Oxon, 1860, from Winchester Coll., a member of the Western circuit, J.P. Somerset, a student of the Inner Temple 7 Nov., 1859 (then aged 26), called to the bar 6 June, 1863 (eldest son of late Maurice Cely-Trevilian, Esq., of Parklands, co. Gloucester, dec.); born , 1833; married , 1880, Kate Sedley, widow of Alexander Carter, Esq., of the Spring, Kenilworth, co. Warwick, dau. of late William Sedley Fearing, Esq., of New York, and has issue.
Midelney Place, Curry Rivel, Taunton; 3, Petersham Terrace, Queen's Gate, S.W.; Oxford and Cambridge Club, S.W.

**Trevor,** Arthur Hill, B.A., Corpus Christi Coll., Oxon, 1881, a student of the Inner Temple 21 Nov., 1881 (then aged 23), called to the bar 17 Nov., 1884 (only son of Charles Binny Trevor, late of the Indian Civil Service); born , 1858.
11, Brook Street, Hanover Square, W.

**Trevor,** Charles Cecil, C.B., M.A. (late scholar), St. Catherine Coll., Camb., 1855, an assistant secretary to the Board of Trade since 1867, a delegate North Sea Fishery Conference at the Hague 1881 and 1882, a delegate Submarine Cables' Protection Conference at Paris 1882 and 1883, C.B. 26 Dec., 1882, author of *A Treatise on the Taxes on Succession*, a student of Lincoln's Inn 11 Jan., 1851 (then aged 20), called to the bar 30 April, 1855 (eldest son of

Charles Trevor, Esq., of London); born 26 July, 1830; married 18 Aug., 1863, Mary, dau. of James Weston, Esq., of London.
11, Astwood Road, S.W.; Board of Trade, Whitehall, S.W.; Athenæum and Oxford & Cambridge Clubs.

**Trevor,** Henry Edward, M.A. Christ Church, Oxon, B.A. 1869, a member of the North-eastern circuit, a student of Lincoln's Inn 4 Nov., 1873 (then aged 27), called to the bar 26 Jan., 1876 (5th son of Rev. George Trevor, of Beeford, Yorks); born , 1846.
88, St. James' Street, S.W.; 12, New Court, Lincoln's Inn, W.C.

**Sadáshiva Náná Trilokekar,** matric. Bombay Univ., practises before the High Court at Bombay, a student of the Middle Temple 14 Jan., 1875, called to the bar 17 Nov., 1877 (2nd son of Náná Mowjii, of Bombay, police magistrate); born , 1856.
Fanaswady, Bombay.

**Tripp,** Charles George, practises before the supreme court of New Zealand, a student of Lincoln's Inn 5 Nov., 1845 (then aged 19), called to the bar 30 April, 1853 (3rd son of Rev. Charles Tripp, rector of Silverton, Devon, D.D.); born 1 July, 1826; married 23 Sept., 1858, Ellen Sheppard, 3rd dau. of Rt. Rev. Leonard Harper, D.D., bishop of Christchurch, New Zealand, and has issue.
Canterbury, New Zealand.

**Tristram,** Samuel Barrington, M.A. Merton Coll., Oxon, and postmaster, B.A. 1867, assistant Local Government Board inspector 1874-5 and since 1878, assistant private secretary to president Local Government Board 1875-6, a student of the Inner Temple 4 May, 1866 (then aged 22), called to the bar 6 June, 1872 (2nd son of Barrington Tristram, of Cheltenham, lieut. R.A.); born , 1844.
29, Park Street, Grosvenor Square, W.; Local Government Board, Whitehall, S.W.

**Tristram,** Thomas Hutchinson, Q.C., D.C.L., Lincoln Coll., Oxon, 1854 (Crewian exhibitioner 1843, Boden Sanscrit univ. scholar 1848, B.C.L. 1850), went the Northern and North-eastern circuits and practises in probate, matrimonial, and admiralty divisions and ecclesiastical courts, judge of the consistory court of London, chancellor of the dioceses of Hereford and Ripon, commissary-general of the diocese of Canterbury, contested the Hartlepools 1880, deputy professor of civil law and public examiner for B.C.L. degree Oxford Univ. 1854-7, formerly law reporter for Incorporated Council, editor of *Swabey and Tristram's Reports*, author of *Tristram's Contentious, Probate Practice* 1881, an advocate of Doctors' Commons 2 Nov., 1855, Q.C. 21 March, 1881 (younger son of late Rev. Henry Baker Tristram, M.A., vicar of Egglingham, Northumberland); born 24 Sept., 1825; married 26 Oct., 1861, Flora, younger dau. of Very Rev. Thomas John de Burgh, M.A., of Oldtown, co. Kildare, dean of Cloyne and of Lady Anna de Burgh (see Foster's *Peerage*, E. DONOUGHMORE).
Dalton Hill, Albury, Guildford; Queen Anne's Mansions, St. James' Park, S.W.; 12, King's Bench Walk, Temple, E.C.

**Tritton,** Edward William, B.A., Christ Church, Oxon, 1869, a member of the South-eastern circuit, a student of the Inner Temple 24 Jan., 1868 (then aged 23), called to the bar 1 May, 1871 (2nd son of Henry Tritton, of London, banker); born , 1845; married 20 Sept., 1874, Hon. Alice Jane Verney, dau. of Robert John, 9th Baron Willoughby de Broke; she died 8 Jan., 1882, leaving issue (see Foster's *Peerage*).
Bodicote House, near Banbury.

**Trollope,** Charles George Napier, B.A., Trin. Coll., Camb., 1882, a member of the South-eastern circuit, a student of the Inner Temple 8 April, 1879 (then aged 19), called to the bar 25 June, 1884 (eldest son of Charles Browne Trollope, of London, surveyor); born 2 June, 1859.
176, Cromwell Road, S.W.

**Trollope,** Henry Merivale, a student of Lincoln's Inn 19 Nov., 1866 (then aged 20), called to the bar 7 June, 1869 (eldest son of Anthony Trollope, late surveyor of the General Post Office, and of Waltham Cross, Herts, dec.); born 13 March, 1846; married 23 April, 1884, Ada, 2nd dau. of late John J. Strickland, Esq., of London (see Foster's *Peerage*, B. KESTEVEN).
121, Finborough Road, Redcliffe Square, S.W.

**Trollope,** William Henry, M.A., Trin. Coll., Camb., 1884, a student of the Inner Temple 23 Dec., 1879 (then aged 21), called to the bar 6 June, 1883 (2nd son of Genl. Sir Charles Trollope, K.C.B.); born 14 Sept., 1858 (see Foster's *Peerage*, B. KESTEVEN).
19a, Grosvenor Square, W.; 1, Elm Court, Temple, E.C.

**Trotter,** Henry John, F.S.A., M.A., Oriel Coll., Oxon, 1863, a member of the Northern circuit, late lieut. 2nd West Yorks yeomanry cavalry, J.P., D.L. co. Durham, a student of the Inner Temple 23 Nov., 1861 (then aged 25), called to the bar 6 June, 1864 (2nd son of William Trotter, of Bishop Auckland, co. Durham); born , 1836.
Langton Grange, Gainford; 2, Harcourt Buildings, Temple, E.C.; St. James' and New University Clubs.

**Troughton,** Charles Skinner, a student of Gray's Inn 21 Nov., 1840, called to the bar 20 Nov., 1844 (3rd son of Richard Foach Troughton, Esq., of Clapham Road, Surrey); born ,

**Trower,** Charles Francis, M.A. (fellow 1840), Exeter Coll., Oxon, 1842, scholar of Balliol 1835, chancellor's prize for Latin verse 1838, 1st class in Lit. Hum. 1838, B.A. 1839, late Vinerian law scholar, gentleman of the chamber March, 1862, secretary of presentations Nov., 1862, to late Lord Chancellor Westbury, author of *The Law of Building of Churches, etc.*, *The Law of Debtors and Creditors, etc.*, and *A Manual of the Prevalence of Equity*, a student of the Inner Temple 5 April, 1839 (then aged 21), called to the bar 18 Nov., 1842 (4th son of John Trower, Esq., of Weston Grove, Southants); born 21 April, 1817; married 27 Dec., 1843, Frances Mary, eldest dau. of late Capt. Bradley, R.N
7, Kensington Gate, W.; 7, New Square, Lincoln's Inn, W.C.

**Trower,** Harold Edward, B.A., Balliol Coll., Oxon, 1877, a member of the Western circuit, a student of the Inner Temple 25 Jan., 1876 (then aged 22), called to the bar 17 Nov., 1879 (only son of Charles Francis Trower, of the Inner Temple, bar.-at-law); born , 1854.
1, Temple Gardens, E.C.

**Truelove,** Maurice Hawtrey, matric. London Univ. 1874 from King's Coll., a student of the Inner Temple 4 Nov., 1872 (then aged 23), called to the bar 26 Jan., 1876 (2nd son of Edward Truelove, of London, publisher); born 20 May, 1849.
2, Tanfield Court, Temple, E.C.

**Truro,** Lord (Charles Robert Claude Wilde), hon. col. 4th Middlesex rifle volunteers 1861, M.A., Trin. Coll., Camb., 1842, from the Charterhouse, col. commandant 3rd Middlesex artillery volunteers since 1861, capt. 1st Middlesex light horse 1861-79, sometime clerk of assize on the Oxford circuit, a student of the Inner Temple 28 April, 1838 (then aged 21), called to the bar 28 Jan., 1842 (eldest son of Thomas, 1st Lord Truro); born 1 Nov., 1816; married 12 June, 1838, Lucy, dau. of Robert Ray, Esq.; she died s.p. 5 Oct., 1879 (see Foster's *Peerage*).
Falconwood, Shooter's Hill, Kent; 29, Dover Street, W.; Reform Club.

**Trustram,** James, LL.M., St. John's Coll., Camb., 1883, third in 1st class law tripos (honours) 1875, LL.B. 1876, MacMahon law student 1877, a member of the South-eastern circuit, joint editor of *Smith's Compendium of Real and Personal Property*, 6th edn., editor of *The Lawyer's Companion* and of *Smith's Manual of Common Law*, 10th edn., a student of Lincoln's Inn 2 May, 1873 (then aged 21), called to the bar 15 May, 1878 (eldest son of James Trustram, of Stone Place, Kent, gent.); born 13 April, 1852.
23, Old Buildings, Lincoln's Inn, W.C.

**Tuck,** George Hustler, B.A., Trin. Coll., Camb., 1866, a member of the South-eastern circuit, a student of Lincoln's Inn 18 Nov., 1864 (then aged 21), called to the bar 17 Nov., 1868 (eldest son of Charles Edward Tuck, of Norwich, gent.); born , 1843; married 27 Oct., 1870, Agnes Margaret, eldest dau. of late Sir William Atherton, M.P., attorney-general, and has issue.
Care of Blofield Grove, Norwich.

**Tucker,** Charles Comyns, M.A. (late fellow) Univ. Coll., Oxon, B.A. 1868, lord of the manor and patron of Washford Pyne, a student of the Inner Temple 12 Jan., 1867 (then aged 23), called to the bar 17 Nov., 1871 (only son of late Rev. Comyns Tucker, of Beech Hill, Devon); born , 1844; married , 1879, Fanny Eliza, younger dau. of John Scott, Esq., of Crevagh, co. Clare, Ireland.
Beech Hill, Morchard Bishop, North Devon; 4, St. George's Square, S.W.; 6, New Square, Lincoln's Inn, W.C.

**Tucker,** George William, M.A., Emmanuel Coll., Camb., 1850, B.A. 1839, sheriff of city of Exeter, a student of the Inner Temple 6 Nov., 1839 (then aged 22), called to the bar 8 June, 1849 (2nd son of Rev. Peter Comyns Tucker, late of Morchard Bishop, Devon, dec.); born , 1817; married 28 Dec., 1865, Eve Charlotte Charity, dau. of John Terrell Shapland, Esq., of South Melton, solicitor.
Care of 4, St. George's Square, S.W.

**Tucker,** Henry Pendock St. George, assistant commissioner Punjab, judge of Bombay 1864-9, a student of the Inner Temple 25 April, 1851 (then aged 27), called to the bar 18 Nov., 1861 (eldest son of late Lieut.-Col. William Pendock Tucker, H.E.I.C.S.); born , 1824.
Kohat, Punjab.

**Tucker,** Marwood, M.A. Exeter Coll., Oxon, B.A. 1858, H.M.'s controller Brompton Cemetery since 1879, private secretary to Sir Stafford Northcote (secretary of state India) in 1868, additional private secretary to Marquis of Salisbury on special embassy to Constantinople 1876, a member of the Western circuit, a student of Lincoln's Inn 17 Jan., 1860 (then aged 23), called to the bar 26 Jan., 1863 (2nd son of Rev. Marwood Tucker, of Knowle, Devon); born , 1837; married 13 Aug., 1862, Margaret Ann, 2nd dau. of Francis Thomas Bircham, Esq., of Burhill, Horsham; she died , ; he married 2ndly, 19 April, 1876, Etheldreda, dau. of Rt. Hon. A. J. B. Beresford Hope, M.P. (see Foster's *Baronetage*).
12, Lowndes Square, S.W.; Carlton and Oxford & Cambridge Clubs.

**Tucker,** William, M.A., Lincoln Coll., Oxon, 1877, from Harrow, secretary to Public Accounts Commission since 1867, late of exchequer and audit office, a student of the Middle Temple 3 Nov., 1873, called to the bar 17 Nov., 1876 (only son of Rev. William Hill Tucker, rector of Brentwood, Essex); born 14 Nov., 1849; married 12 Aug., 1875, Constance Susan 2nd dau. of late A. Z. Cox, Esq., J.P., of Herongate and Harwood Hall, Essex.
Northaw, Potter's Bar, Herts; 1, New Square, Lincoln's Inn, W.C.

**Tudor,** Owen Davies, joint registrar Birmingham district bankruptcy court 186 -9, author of *A Treatise on the Law of Charitable Trusts, Leading Cases in Mercantile and Maritime Law, Leading Cases in Equity, Leading Cases in Real Property Law*, a student of the Middle Temple 19 April, 1839, called to the bar 10 June, 1842 (eldest son of Genl. R. O. Tudor, of co. Denbigh); born , ; married 27 Sept., 1849, Sarah Maria, eldest dau. of Rev. D. James, vicar of Llanwnog, co. Montgomeryshire.
Bronhânlog Lodge, Denbigh; 2, Collingham Road, S.W.

**Tufton,** Alfred Charles, B.A., Oriel Coll., Oxon, 1874, D.L. Westmorland, a member of the South-eastern circuit, a student of Lincoln's Inn 27 Jan., 1872 (then aged 19), called to the bar 10 May, 1876 (2nd son of Sir Richard Tufton, Bart., dec.); born 15 May, 1852; married 2 Aug., 1876, Elizabeth Edith Sophia, 2nd dau. of Rev. William John Deane, rector of Ashe, Essex, and has issue (see Foster's *Peerage*, B. HOTHFIELD).
19, Kildare Gardens, W.; 3, Elm Court, Temple, E.C.

**Tuke,** Henry George, a member of the Oxford circuit, a student of the Inner Temple 17 Nov., 1866 (then aged 35), called to the bar 7 June, 1869 (4th son of late Francis Freeking Tuke, Esq., of Dulwich, Surrey); born , 1831.
20, Lansdowne Crescent, Cheltenham.

**Tunstill,** Harry Knowles, M.A. Trin. Coll., Oxon, a student of the Inner Temple 6 Nov., 1880 (then aged 22), called to the bar 17 Nov., 1883 (eldest son of Joseph Tunstill, of Brierfield, co. Lanc.); born , 1858.
Care of Brierfield House, near Burnley.

**Tupper,** Martin Farquhar, F.R.S., D.C.L., Christ Church, Oxon, 1847, M.A. 1835, from the Charterhouse, author of *Proverbial Philosophy* and other works, a student of Lincoln's Inn 18 Jan., 1832 (then aged 21), called to the bar 24 Nov., 1835 (eldest son of Martin Tupper, of London); born 17 July, 1810; married 26 Nov., 1835, Isabella, only dau. of A. W. Devis, Esq., late of Calcutta, and has issue.
Albury House, Guildford.

**Turnbull,** James John, B.A., Wadham Coll., Oxon, 1863, practised before the supreme court of Tasmania, a student of the Middle Temple 10 May, 1861, called to the bar 6 June, 1864 (only son of James Turnbull, of New Norfolk, co. Buckingham, Tasmania); born , .
Hobart, Tasmania.

**Turnbull,** John William, B.A., Caius Coll., Camb., 1853, practised before the supreme court of Natal, a student of Lincoln's Inn 13 March, 1852 (then aged 22), called to the bar 26 Jan., 1855 (eldest son of Andrew Turnbull, of Edinburgh); born , 1830; married 14 Oct., 1858, Lucy Marshall, younger dau. of late William Turnbull, Esq., of Peebles, N.B.
Natal.

**Turner,** Alweyne, practises before the High Court at Allahabad and Bombay, a student of Lincoln's Inn 13 Jan., 1871 (then aged 21), called to the bar 17 Nov., 1873 (5th son of Rev. John Fisher Turner, of Winkleigh, Devon); born , 1850.
Allahabad, North-west Provinces India.

**Turner,** Charles Agnew, B.A., S.C.L. Trin. Coll., Oxon, officiating assessor insolvent debtors' court Bombay since 1883, a student of the Inner Temple 23 Nov., 1868 (then aged 19), called to the bar 7 June, 1873 (5th son of Genl. Henry Blois Turner, R.E.); born , 1849.
Bombay.

**Turner,** (Hon.) Sir Charles Arthur, Knt., C.I.E., chief justice of High Court of Madras since 1879, puisne judge Allahabad 1866-79, M.A., Exeter Coll., Oxon, 1859, went the Western circuit, a student of Lincoln's Inn 17 Jan., 1855 (then aged 21), knighted 23 April, 1879, called to the bar 30 April, 1858 (eldest son of Rev. John Fisher Turner, rector of Winkleigh, Devon); born , 1833; married 8 March, 1866, Emily Ayscough, eldest dau. of William Sampson Hodgkinson, Esq., of Wookey Hole, Somerset (see Foster's *Baronetage*).
Madras; New University Club (Madras).

**Turner,** Charles Henry, M.A., Trin. Coll., Camb., 1868, matric. London Univ. 1866, a student of Lincoln's Inn 10 June, 1867 (then aged 22), senior exhibition in common law 1868, in real property and equity 1869, exhibition Mich., 1869, called to the bar 17 Nov., 1869 (eldest son of John Turner, of London, solicitor); born , 1845; married 10 Aug., 1871, Ellen Christiana, dau. of late Edward Thomas, Esq.
4, Stone Buildings, Lincoln's Inn, W.C.

**Turner,** Edmond Robert, judge of county courts (circuit No. 15) since 1868, M.A., Gonville and Caius Coll., Camb., 1851, B.A. (wrangler) 1848, from the Charterhouse, J.P. Yorkshire North Riding, author of *A Treatise on the Employers' Liability Act* 1880, a student of Lincoln's Inn 7 Feb., 1848 (then aged 21), called to the bar 27 Jan., 1852 (2nd son of George James Turner, Esq., of Lincoln's Inn, a master of the bench); born 12 May, 1826; married 5 April, 1858, Mary Louisa Blachley, 2nd dau. of Rev. W. H. Turner, M.A., vicar of Banwell.
Rosslyn Villas, Saltburn-by-the-Sea, Yorkshire.

**Turner,** Edward, LL.M., Christ's Coll., Camb., 1877, M.A. 1875, a member of the South-eastern circuit, a student of the Middle Temple 26 Jan., 1874, called to the bar 26 Jan., 1878 (eldest son of James Hovell Turner, postmaster, of Cambridge); born , ; married 2 Oct., 1883, Laura Shergold, youngest dau. of Richard Higgins, of London.
1, Seymour Street, Portman Square, W.; 4, Elm Court, Temple, E.C.

**Turner,** Francis, a member of the South-eastern circuit, author of *The Contract of Pawn*, a student of the Middle Temple 15 Nov., 1861, exhibition May, 1864, called to the bar 6 June, 1864 (eldest son of James Kesteven Turner, of Stratford, Essex); born , ; married 23 Sept., 1857, Sarah Jemima, 2nd dau. of George Mullinger, Esq., of Chatham; and died 28 Feb., 1885.
30, Primrose Hill Road, N.W.; 5, Pump Court, Temple, E.C.

**Turner,** Frederic John, equity draftsman and conveyancer, a student of the Middle Temple 10 Jan., 1839, called to the bar 27 Jan., 1843 (5th son of Francis Turner, Esq., of London); born , ; married 6 April, 1848, Caroline Grace, 4th dau. of John S. Bell, Esq., of Gorleston, Suffolk.
75, Lee Road, Blackheath, S.E.; 7, New Square, Lincoln's Inn, W.C.

**Turner,** Henry Gribble, postmaster-general Madras, a student of the Inner Temple 7 Nov., 1862 (then aged 18), called to the bar 6 June, 1874 (eldest surviving son of James Turner, Esq., of Staplegrove, Somerset); born , 1844.
Madras.

**Turner,** Henry Wall, B.A., Trin. Coll., Camb., 1840, practises before the supreme court of Victoria, a student of the Inner Temple 27 Jan., 1837 (then aged 19), called to the bar 29 Jan., 1841 (4th son of Charles Turner, Esq., of Hanwell Park, Middlesex); born , 1818.
Melbourne, Victoria.

**Turner,** John, B.A., Exeter Coll., Oxon, 1871, a student of Lincoln's Inn 22 Jan., 1869 (then aged 20), called 30 April, 1873, disbarred at his own request in 1880 and re-admitted a barrister of date 4 July, 1881 (only son of John Gillgrass Turner, of Rothwell, Yorks, solicitor); born , 1849.
41, Tregunter Road, S.W.

**Turner,** John, B.A., Trin. Coll., Camb. (law tripos), 1877, J.P. co. Aberdeen 1885, capt. 3rd batt. Gordon highlanders 1877, a member of the South-eastern circuit, a student of the Middle Temple 12 Nov., 1874, called to the bar 15 May, 1878 (eldest son of John Turner, Esq., of Turner Hall, co. Aberdeen); born 2 June, 1855; married 19 April, 1883, Lucy Ethel Janet, eldest dau. of Henry Maynard Harding, Esq., of Tullamaine, co. Tipperary.
Kinharrachie Lodge, near Ellon, N.B.

**Turner,** John Harlowe, a student of the Middle Temple 4 April, 1850, called to the bar 30 April, 1867 (only son of Stephen Harlowe Turner, of London); born , .
Late of the Abbey, Bourne, co. Lincoln.

**Turner,** Matthias Cathrow, a student of the Inner Temple 7 Jan., 1850 (then aged 19), called to the bar 1 May, 1854 (eldest son of Rev. Charles Turner, of Lower Norwood, Surrey); born , 1831; married 27 Oct., 1866, Fanny, 3rd dau. of William Henry Browne, Esq., of St. Albans.

**Turner,** Marcius William Merryweather, a student of Gray's Inn 9 June, 1841, called to the bar 11 June, 1844 (2nd son of William Stephen Merryweather Turner, Esq., of Norton Court, co. Glouc.); born , .

**Turner,** Percy Pollexfen Vere, a student of the Inner Temple 2 Dec., 1872 (then aged 24), called to the bar 28 June, 1876 (2nd surviving son of Edward Shewell Turner, of Carshalton, Surrey); born , 1848; married 29 March, 1883, Emma, younger dau. of late Robert Buchanan Dunlop, of Dromheath, co. Dumbarton, and Wrecclesham Grange, Surrey.
Exeter.

**Turner,** Richard Ottaway, M.A., Trin. Coll., Camb., 1853, a student of Lincoln's Inn 22 Nov., 1845 (then aged 20), called to the bar 5 May, 1852 (eldest son of late Richard Turner, of Canton, China, merchant); born , 1825.
295, Regent Street, W.; 2, Stone Buildings, Lincoln's Inn, W.C.

**Turner,** Thomas, author of *Law of Patents* and of *A Treatise on Copyright in Art Designs*, a student of the Middle Temple 23 Oct., 1847, called to the bar 22 Nov., 1850 (eldest son of James Turner, Esq., of Streatham Hill, Surrey); born , .

**Turnour,** Keppel Arthur, matric. Edinburgh Univ., a student of the Middle Temple 17 Feb., 1881, called to the bar 25 June, 1884 (eldest son of John Horatio Turnour, of Swaffham, Norfolk); born 31 Oct., 1856; married 30 April, 1878, Margaret, only dau. of late C. C. Wallace, of Greenbank, Isle of Bute, and has issue (see Foster's *Peerage*, E. WINTERTON).
Lee Park, Blackheath.

**Turton,** Edmund Russborough, undergrad. Brasenose Coll., Oxon, a member of the North-eastern circuit, a student of the Inner Temple 26 Jan., 1878 (then aged 20), called to the bar 3 May, 1882 (eldest son of Capt. Edmund Henry Turton, of Upsal Castle, Yorks); born 1 Nov., 1857 (see Foster's *Peerage*, E. MILLTOWN).
Upsal Castle, Thirsk; Larpool Hall, Whitby; 5, Paper Buildings, Temple, E.C.

**Turton,** Robert Bell, B.A., Balliol Coll., Oxon, 1882, a student of the Inner Temple 17 April, 1880 (then aged 20), called to the bar 17 Nov., 1883 (2nd son of Edmund Henry Turton, Esq., of Upsal Castle, Yorkshire); born 9 Dec., 1859 (see Foster's *Peerage*, E. MILLTOWN).
13, Victoria Square, Pimlico, S.W.; 7, New Court, Lincoln's Inn, W.C.

**Twamley,** Rev. Zachariah, M.A., St. John's Coll., Camb., 1878, vicar of Little Wymondley, Herts, since 1881, a student of the Inner Temple 19 April, 1871 (then aged 31), called to the bar 7 June, 1875 (only son of Zachariah Twamley, Esq., of Castle Bromwich, co. Warwick); born , 1840.
Little Wymondley Vicarage, Stevenage.

**Tweedale,** James Arthur, B.A., LL.B., Trin. Hall, Camb., 1884, a student of the Inner Temple 2 July, 1881 (then aged 20), called to the bar 25 June, 1884 (3rd son of James Frederick Tweedale, of Oldham, co. Lanc., solicitor); born , 1861.
Oldham.

**Tweedie,** John, matric. Edinburgh Univ., district sessions judge Bengal C.S., a student of Lincoln's Inn 7 Nov., 1867 (then aged 29), called to the bar 26 Jan., 1874 (youngest son of William King Tweedie, late of Edinburgh, D.D., dec.); born , 1838.
Shehabad, Bengal.

**Tweedmouth,** Baron (Sir Dudley Coutts Marjoribanks), of Edington, co. Berwick, so created 12 Oct., 1881, and a baronet, so created 25 July, 1866, M.P. Berwick 1853-68, 1874-81, undergrad. Christ Church, Oxon, from Harrow, on the commission of the lieutenancy for London, a student of the Middle Temple 23 Jan., 1845, called to the bar 28 Jan., 1848 (2nd son of Edward Marjoribanks, Esq., of London); born 29 Dec., 1820; married 19 Oct., 1848, Isabella, eldest dau. of Rt. Hon. Sir James Weir Hogg, Bart., and has issue (see Foster's *Peerage*).

Guisachan, Beauly, N.B.; Hutton Hall, Berwick; Brook House, Park Lane, W.; Travellers' and Brooks' Clubs.

**Tweedy,** Henry John, B.A. London Univ. 1862 and a member of Convocation, a student of Lincoln's Inn 2 Nov., 1865 (then aged 22), called to the bar 6 June, 1868 (4th son of Robert Tweedy, of Truro, Cornwall); born 25 June, 1843.

Elmfield Road, Bromley, Kent; 3, New Square, Lincoln's Inn, W.C.

**Twemlow,** Francis Randle, B.A., Christ Church, Oxon, 1875, a member of the Oxford circuit, capt. 4th batt. North Staffordshire regt., J.P. cos. Stafford and Salop, a student of the Inner Temple 10 Feb., 1876 (then aged 23), called to the bar 7 May, 1879 (only son of Rev. Francis Cradock Twemlow, of Doddlespool, co. Staff.); born 20 Dec., 1852; married 1st, 17 Dec., 1878, Evelyn Harriet, youngest dau. of Sir John Thomas Buller Duckworth, Bart.; she died 23 June, 1880; he married 2ndly, 11 July, 1882, Annie Mary Gertrude, only child of late Rev. Edward Lewis, late of Harescombe, co. Glouc. (see Foster's *Peerage*, E. LATHOM).

Peatswood, Market Drayton; United University Club, S.W.

**Twemlow,** Thomas Fletcher, M.A., Christ Church, Oxon, 1840, chairman quarter sessions co. Stafford, J.P., D.L., and J.P. Cheshire, a student of Lincoln's Inn 22 May, 1837 (then aged 20), called to the bar 29 Jan., 1841 (eldest son of Francis Twemlow, Esq., of Betley Court, co. Staff.); born 25 Aug., 1816; married 12 July, 1849, Eliza Anne, dau. of William Paynter, Esq., of Richmond, Surrey.

Betley Court, Crewe; The Hill, Sandbach, Cheshire; United University Club, S.W.

**Twiss,** Edward Curtis, M.A., Exeter Coll., Oxon, 1869, stipendiary magistrate for Kingston-upon-Hull since 1880, a member of the Midland circuit, a student of the Inner Temple 3 May, 1867 (then aged 23), called to the bar 10 June, 1870 (only son of George F. Twiss, Esq., late of Great Shelford, co. Camb.); born , 1844; married 13 Nov., 1875 Fanny Maria Ringrose, dau. of Thomas Voase, Esq., of Anlaby House, East Yorkshire.

Beverley; New University Club, S.W.

**Twiss,** Sir Travers, Q.C., D.C.L. Oxon 1841, knighted 4 Nov., 1867, vicar-general province of Canterbury 1852-72 (commissary-general 1849-52), chancellor diocese of London 1858-72, advocate-general admiralty 1862-71, Queen's advocate-general 1867-72, professor political economy Oxon 1842-9, regius professor civil law 1855-70, professor international law King's Coll., London, 1852-5, B.A., Univ. Coll., Oxon, 1830 (fellow and tutor), M.A. 1832, D.C.L. 1841, public examiner in classics and mathematics 1835-9, editor of *Bracton de Legibus Angliæ*, author of *A Treatise on the Law of Nations in Time of Peace and also in Time of War*, etc., a student of Lincoln's Inn 19 Feb., 1835 (then aged 25), called to the bar 28 Jan., 1840, an advocate of Doctors' Commons 2 Nov., 1841, Q.C. 16 Jan., 1858, bencher of Lincoln's Inn 19 Jan., 1858 (eldest son of Rev. Robert Twiss, late of Hoseley, Flints, LL.D., dec.); born , 1810; married 29 Aug., 1862, Marie Pharialdè Rosalind Lynseele, of Poland (see Foster's *Baronetage*).

71, Hamilton Terrace, N.W.; 3, Paper Buildings, Temple, E.C.; Travellers' and Athenæum Clubs.

**Tyabjee,** Abbas Shumsoodeen, matric. London Univ. 1872, practises before the High Court at Bombay, a student of Lincoln's Inn 16 Nov., 1872 (then aged 18), called to the bar 30 April, 1875 (only son of Shumsoodeen Tyabjee, of Bombay, merchant); born 1854.

Bombay

**Tyabjee,** Budroodeen, matric. London Univ. 1863, practises before the High Court at Bombay, an additional member of the council of the governor-general of India for making laws and regulations, a student of the Middle Temple 27 April, 1863, called to the bar 30 April, 1867 (5th son of Tyabjee, Bhoymeah, of Bombay); born , 1846.

Bombay.

**Tyas,** John Walter, a student of the Inner Temple 31 March, 1855 (then aged 22), called to the bar 26 Jan., 1861 (eldest son of late John Tyas, Esq., of London); born , 1833.

**Tyermar,** Cuthbert Bainbridge Luke, M.A., Trin. Hall, Camb., 1880, a member of the North-eastern circuit, a student of the Middle Temple 22 Oct., 1875, called to the bar 17 Nov., 1879 (youngest son of Rev. Luke Tyerman, of Clapham Park, Surrey); born , ; married 29 , 18 , Henrietta Agnes, only dau. of late George Skelton, of the Cliff, Manchester.

1, Hare Court, Temple, E.C.

**Tyndale,** John William Warre, M.A., Christ Church, Oxon, 1835, late lieut. South Hants militia, J.P. Somerset, a student of Lincoln's Inn 7 May, 1835 (then aged 24) (only son of George Booth Tyndale, of Hayling Island, Hants, and of London, solicitor); born 2 Jan., 1811; married 30 Dec., 1845, Helen, only dau. of Sir Edward Synge, Bart.; she died 12 Dec., 1881, leaving a dau. (see Foster's *Baronetage*).

Maisonette, Evercreech, Bath; Oxford and Cambridge Club.

**Tyrrell,** George, capt. 8th volunteer batt. the Duke of Cambridge's own (Middlesex regt.) since 1864, B.A., Trin. Coll., Camb., 1859, a student of Lincoln's Inn 15 April, 1858 (then aged 22), called to the bar 18 Nov., 1861 (only son of George Tyrrell, of Fordbrooke, Ealing, capt. R.N.); born , 1836.
Ealing.

**Tyrwhitt,** Robert Philip, metropolitan police magistrate 1847-71, author of *Summary of the Law of Modern Pleading*, editor of *Dickinson's Quarter Sessions*, 6th edn., and of *Reports in the Exchequer of Pleas*, etc., a student of the Middle Temple 6 June, 1817, called to the bar 11 Feb., 1825 (eldest son of Richard Tyrwhitt, Esq., of Farmcott, near Bridgnorth, Salop); born 15 July, 1798; married 30 Sept., 1824, Catherine Wigley, dau. of Henry St. John, Esq.; she died 14 Nov., 1863, leaving 3 sons (see Foster's *Baronetage*).
St. Giles', Oxford.

**Tyser,** Charles Robert, M.A., Trin. Coll., Camb., 1876, a member of the South-eastern circuit, a student of the Inner Temple 25 April, 1870 (then aged 21), called to the bar 17 Nov., 1873 (4th son of George Dorman Tyser, of Tunbridge, Kent, merchant); born , 1849.
Hollanden Park, Tunbridge; 4, Crown Office Row, Temple, E.C.

**Tyssen,** Amherst Daniel, D.C.L. Merton Coll., Oxon, joint editor of the *Bar Examination Journal*, a student of the Inner Temple 30 April, 1864 (then aged 20), called to the bar 26 Jan., 1869 (2nd son of late John Robert Daniel Tyssen, Esq., of Brighton); born 31 July, 1843; married 23 June, 1883, Cassandra Mary Amelia, 5th dau. of late Charles Madden, E.I.C.S.
40, Chancery Lane, W.C.

# U

**Udal,** John Symonds, a member of the Western circuit, undergrad. Queen's Coll., Oxon, a student of the Inner Temple 21 Jan., 1873 (then aged 24), called to the bar 17 Nov., 1875 (2nd son of William Udal, of Edgbaston); born 10 Nov., 1848; married 8 Aug., 1878, Eva Mary Adeline, 3rd dau. of Commissary-General Leonce Routh, and has issue.

The Manor House, Symondsbury, near Bridport; 4, Harcourt Buildings, Temple, E.C.; Conservative Club.

**Udall,** Thomas Bertram, M.A. Queen's Coll., Oxon, B.A. 1873, a student of Lincoln's Inn 25 Jan., 1871 (then aged 19), called to the bar 26 Jan., 1876 (eldest son of Thomas Udall, of Silverdale, co. Staff., ironmaster); born , 1852; married 13 Sept., 1881, Ellen Frances, 2nd dau. of late Joseph Sidney Beauchamp, Esq., of Hurst, Berks (see Foster's *Baronetage*).

Silverdale, North Staff.; 9, Brunswick Street, Newcastle-under-Lyme.

**Ullah,** Habib (Syed Mohamed), undergrad. Balliol Coll., Oxon, a student of the Middle Temple 28 June, 1881, called to the bar 17 Nov., 1884 (youngest son of Syed Riaz, Uddin Ullah, of Kurrah, North-west Provinces India, landholder); born , .

17, Bristol Gardens, W.

**Underdown,** Emanuel Maguire, F.R.G.S., a member of the South-eastern circuit, author of *A Treatise on the Law of Art Copyright*, a student of the Inner Temple 11 April, 1859 (then aged 28), certificate of honour May, 1861, called to the bar 6 June, 1861 (eldest son of Emanuel Underdown, Esq., of Sidmouth, Devon); born , 1831; married 19 Aug., 1876, Marie, 4th dau. of late Leopold Ehrenfest, formerly of Ober, lieut. in Austrian grenadier guards.

35, Onslow Gardens, S.W.; 3, King's Bench Walk, Temple, E.C.

**Underhay,** Samuel Sydney, B.A. London Univ. 1868, a member of the Western circuit, a student of the Middle Temple 9 Nov., 1868, called to the bar 6 June, 1871 (only son of S. Fowler Underhay, of London, surgeon); born , ; married 26 July, 1883, Ellen Constance Hadow, 2nd dau. of Admiral Glasse, C.B., of Billacombe, near Plymouth.

Plymstock, Plymouth.

**Underhill,** Arthur, LL.D., Trin. Coll., Dublin, 1880, M.A. 1878, equity lecturer to Incorporated Law Society July, 1884, author of *The Law of Torts*, 4th edn., *The Law of Private Trusts and Trustees*, 2nd edn., *A Manual of Chancery Procedure*, 2nd edn., *A Treatise on the Settled Land Act* 1882, 2nd. edn., and *Free Land and what it Implies*, a student of Lincoln's Inn 5 Nov., 1869 (then aged 19), called to the bar 6 June, 1872 (eldest son of Henry Underhill, of Wolverhampton, solicitor); born 10 Oct., 1850; married 17 Sept., 1874, Alice Lucy, younger dau. of M Ironmonger, Esq., J.P., of Graisley, Wolverhampton, and has a dau.

17, Pembridge Place, W.; 1, Old Buildings, Lincoln's Inn, W.C.

**Underhill,** Joseph, Q.C., a member of the Oxford circuit, a student of the Middle Temple 7 April, 1859, called to the bar 27 Jan., 1862, Q.C. 24 March, 1880, bencher 24 Nov., 1882 (son of George Lees Underhill, of Wolverhampton); born , ; married 24 Aug., 1869, Anne, eldest surviving dau. of Samuel Loveridge, Esq., of Chapel Ash House, Wolverhampton.

San Remo, Torquay; 4, Harcourt Buildings, Temple, E.C.

**Underwood,** Thomas Neilson, a student of the Inner Temple 22 May, 1856 (then aged 25), called to the bar 26 Jan., 1861 (only son of William R. Burton Underwood, Esq., of Strabane, co. Tyrone); born , 1831.

Strabane, co. Tyrone.

**Upjohn,** William Henry, LL.B. London Univ. 1881 and a member of Convocation, univ. exhibitioner and law scholar, editor of *Daniell's Forms* 1879, sub-editor of *Daniell's Chancery Practice*, a student of Gray's Inn 16 April, 1877, Holt scholar 1877, Arden scholar 1881, first senior studentship Hilary, 1879, certificate of honour Hilary, 1881, called to the bar 26 Jan., 1881 (eldest son of William Bellingham Drew Upjohn, of London, gent.); born 31 Aug., 1853; married 27 Dec., 1881, Lucy, dau. of late Rees Williams, Esq., of Cefnpennar, Abrdare, Glamorgan.

1, Westgate Terrace, Redcliffe Square, S.W.; 2, New Court, Lincoln's Inn, W.C.

**Uppleby,** George Charles, M.A., Magdalen Coll., Camb., 1843, from Shrewsbury School, late major 1st batt. Lincolnshire rifle volunteers, high sheriff Lincolnshire 1863, J.P. co. Lincoln (parts of Lindsey), a student of Lincoln's Inn 3 Nov., 1840 (then aged 22), called to the bar 19 Nov., 1844 (only son of Rev. George Uppleby, of Barton-upon-Humber); born 23 April, 1818; married 1st, 4 Aug., 1852, Emily, dau. of Rev. William Worsley, of Braytoft, co. Linc.; she died 21 Oct., 1870, leaving issue (see Foster's *Baronetage*); he married 2ndly, , 1872, Louisa, 3 d dau. of late John Golding, Esq., of Caenby Hall, co. Linc., and has issue.

Barrow Hill, Ulceby, co. Lincoln; Oxford and Cambridge Club, S.W.

**Upton**, Charles William, M.A., Trin. Coll., Camb., 1857, a student of Lincoln's Inn 1 Nov., 1855 (then aged 23), called to the bar 7 June, 1858 (2nd son of Archer Thomas Upton, Esq., of Blackheath, Kent); born , 1832.
10, St. Mark's Square, N.W.; 11, Old Square, Lincoln's Inn, W.C.

**Urlin**, Richard Denny, F.S.S., M.R.I.A., assistant under Encumbered Estates Act Ireland 1849, examiner in landed estates court Ireland 1858-76, member of London School Board since 1882, member of the council and fellow of Statistical Society of London, vice-president Arundel District Conservative Association, author of *The Office of Trustee, Hints on Business, Financial and Legal*, 1884, *A Legal Guide for the Clergy* 1881, *Life of Wesley* 1880, joint author of *A Treatise on the Transfer of Land*, educated at Univ. Coll., London, School, a student of the Middle Temple 22 Jan., 1847, certificate of honour 1849, called to the bar 16 April, 1852 (2nd son of George Frederic Urlin, of Hampton, dec.); born 6 Feb., 1830; married , 1855, Mary Elizabeth, only surviving child of late John Addis, Esq., of Rustington, Sussex.
Rustington, Worthing, Sussex; 22, Stafford Terrace, Kensington, W.; 5, Pump Court, Temple, E.C.

**Urmson**, George Harold, B.A., Christ Church, Oxon, 1873, a student of the Inner Temple 11 April, 1872 (then aged 21), called to the bar 13 June, 1877 (eldest son of late George Urmson, Esq., of Canton, China); born , 1851.
12, New Court, Lincoln's Inn, W.C.

**Urquhart**, Walter Charles, equity draftsman and conveyancer, a student of Gray's Inn 16 Oct., 1844, called to the bar 24 Nov., 1847 (eldest son of Walter Alexander Urquhart, Esq., of Park Place, Essex); born ,

# V

**Vaizey**, John Robert, LL.M., Trin. Coll., Camb., 1867, LL.B. 1863, B.A. London Univ. 1859 and a member of Convocation, late major 2nd Essex rifle volunteers, high sheriff Essex 1877, J.P., D.L., a student of the Inner Temple 5 June, 1858 (then aged 18), called to the bar 17 Nov., 1863 (only son of late John Vaizey, Esq., of Gray's Inn, Middlesex); born 29 Nov., 1839; married 9 Nov., 1865, Alice, eldest dau. of late Edward Hornor, Esq., J.P., of the Howe, Halstead, Essex, and has issue.
Attwoods, Halstead, Essex; Reform Club, S.W.

**Vaizey**, John Savill, a student of the Middle Temple 15 April, 1852, called to the bar 26 Jan., 1855, admitted a barrister of Lincoln's Inn *ad eundem* 3 Feb., 1863 (elder son of George de Horne Vaizey, Esq., of Star Stile, Halstead, Essex); born 18 June, 1829; married 28 Aug., 1861, Harriet, youngest dau. of late Rev. John Reynolds, of Halstead, Essex, and has issue.
The Vicarage, Broxbourne; 16, Old Buildings, Lincoln's Inn, W.C.; Athenæum Club, S.W.

**Valdez**, Pedro d'Alcantara Fravassos, a student of Lincoln's Inn 9 Jan., 1847 (then aged 19), went to the Inner Temple 5 and called to the bar 21 Nov., 1851 (6th son of Jose Lucio Fravassos Valdez, Count de Bomfim of Portugal); born , 1828.
Late of Tenby, co. Pembroke.

**Vale**, Martindale Edwin, B.A., Trin. Hall, Camb., 1853, hon. col. 4th batt. Worcestershire regt., lieut.-col. 1877-83, J.P., D.L. co. Worc., a student of Lincoln's Inn 18 Nov., 1850 (then aged 21), called to the bar 26 Jan., 1856 (4th son of William Vale, Esq., late of Hall Court, Mathon, co. Worc., dec.); born , 1829.
Mathon Court, Malvern; 4, Vane Street, Bath.

**Vale**, William Mountford Kinsey, attorney-general of Victoria since , member of Executive Council, a student of Gray's Inn 1 Nov., 1875, called to the bar 3 July, 1878 (eldest son of John Vale, late of Castlemaine, Victoria, Australia, dec.); born , .
Melbourne, Victoria.

**Valentine**, William Christopher, scholar Worcester Coll., Oxon, a student of Lincoln's Inn 30 Oct., 1854 (then aged 26), called to the bar 6 June, 1857 (eldest son of Rev. William Valentine, incumbent of St. Thomas', Stepney); born , 1828.

**Vallings**, Frederick Ross, M.A., Trin. Coll., Camb., 1851, a student of the Inner Temple 21 April, 1846 (then aged 20), called to the bar 26 Jan., 1853 (eldest son of Frederic Vallings, of London, solicitor); born , 1826.
Care of Rev. J. F. Vallings Wendover, Tring.

**Valpy,** Robert Arthur, B.A., Exeter Coll., Oxon (2nd class honours in law and modern history), 1868, from Harrow, a member of the Western circuit, a student of the Inner Temple 17 Nov., 1868 (then aged 24), called to the bar 6 June, 1871 (eldest son of Robert Harris Valpy, Esq., of Enborne Lodge, Berks); born 9 Aug., 1844; married 13 Jan., 1874, Edith Alicia, only dau. of Robert Oliver Jones, Esq., of Fonmon Castle, co. Glamorgan, and of the Middle Temple, bar.-at-law.

10, Bina Gardens, South Kensington, S.W.; 1, Hare Court, Temple, E.C.

**Vane,** Henry de Vere, B.A., Brasenose Coll., Oxon, 1876, from Eton, late lieut. Northampton and Rutland militia, a clerk in Charity Commission, a student of the Inner Temple 12 Jan., 1876 (then aged 21), called to the bar 27 Jan., 1879 (eldest son of Sir Henry Morgan Vane, bar.-at-law, etc.); born 10 May, 1854; married 28 June, 1881, Lady Catherine Sarah Cecil, 3rd dau. of William Alleyne, 3rd marquis of Exeter, and has issue (see Foster's *Peerage*, D. CLEVELAND).

15, Chester Square, S.W.; Oxford and Cambridge Club.

**Vane,** Sir Henry Morgan, knighted at Osborne 31 Dec., 1883, secretary to the Charity Commission since 1853, D.L. co. Durham, heir presumptive to the barony of Barnard, a student of the Inner Temple 11 Jan., 1851 (then aged 41), called to the bar 17 Nov., 1853 (eldest son of John Henry Vane, Esq., of London); born 29 Nov., 1808; married 6 July, 1853, Louisa, younger dau. and co-heir of Rev. Richard Farrer, rector of Ashley, Northants; she died 16 Dec., 1878, leaving issue (see Foster's *Peerage*, D. CLEVELAND).

East Farndon, Market Harborough; 74, Eaton Place, S.W.; Gwydyr House, Whitehall, S.W.; Reform and Road Clubs.

**Vansittart,** Henry, practises before the High Court North-west Provinces India, a student of the Middle Temple 17 April, 1872, called to the bar 26 Jan., 1874 (eldest son of Henry Vansittart, of Bareilly, India, civil and session judge); born , ; married 19 Oct., 1878, Mary Virginia, 4th dau. of late Francis Johnson Jessop, Esq., of Derby.

Bareilly, North-west Provinces India.

**Vaudagne,** Emile, practises before the supreme court of the Mauritius, a student of the Middle Temple 6 June, 1864, called to the bar 30 April, 1867 (2nd son of late Emile Vaudagne, Esq., of Port Louis, Mauritius); born , .

Port Louis, Mauritius.

**Vaughan,** Gerald Osmond, a student of the Middle Temple 28 Oct., 1880, called to the bar 6 June, 1883 (3rd surviving son of Jonas Daniel Vaughan, of Singapore, and of the Middle Temple, bar.-at-law); born , .

Singapore.

**Vaughan,** Harry Cleveland, matric. London Univ. 1870 from Univ. Coll. School, practises before the supreme court at Penang, a student of Lincoln's Inn 18 Oct., 1871 (then aged 17), called to the bar 7 June, 1875 (eldest son of Jonas Daniel Vaughan, of Singapore, and of the Middle Temple, bar.-at-law, dec.); born , 1854.

Penang, Straits Settlements.

**Vaughan,** Henry Halford, M.A., Oriel Coll., Oxon, 1837, B.A., Christ Church, Oxon, 1833, clerk of assize and arraigns and associate on the South Wales circuit since 1841, sometime regius professor of modern history Oxon, a student of Lincoln's Inn 7 June, 1833 (then aged 21), called to the bar 8 May, 1838 (2nd son of Sir John Vaughan, baron of the Court of Exchequer and a justice of common pleas); born 27 Aug., 1811; married 21 Aug., 1856, Adeline Maria, dau. of John Jackson, M.D.; she died 14 April, 1881, leaving issue (see Foster's *Baronetage*, HALFORD).

Upton Castle, Pembroke; 6, Danes Inn, Strand, W.C.

**Vaughan,** James, B.A. Oxon 1835, police magistrate at Bow Street since 1864, chairman of election inquiry commission for Gloucester 1859 and for Berwick-on-Tweed 1860, J.P. Middlesex, Kent, Surrey, Herts, and Essex, a student of the Middle Temple 22 April, 1835, called to the bar 22 Nov., 1839 (eldest son of Richard Vaughan, Esq., of Cardiff); born , 1814; married 1st, 23 Aug., 1849, Esther, dau. of late Jacob Bright, Esq., of Rochdale; she died , ; he married 2ndly, 21 Dec., 1854, Joanna Russell, younger dau. of late Richard Smethurst, Esq., J.P., D.L., of Chorley.

40, Gloucester Terrace, Hyde Park, W.; Police Office, Bow Street, W.C.

**Vaughan,** Jonas Daniel, police magistrate Straits Settlement since 1869, a student of the Middle Temple 8 June, 1867, called to the bar 7 June, 1869 (eldest son of Jonas Vaughan, late of London and of the Bengal marine, dec.); born , ; married and has issue.

Singapore.

**Vawdrey,** Daniel, M.A. Corpus Christi Coll., Oxon, B.A. 1874, a student of Lincoln's Inn 3 May, 1873 (then aged 21), called to the bar 28 June, 1876 (2nd son of Benjamin Llewellyn Vawdrey, of Tushingham Hall, Cheshire, solicitor); born , 1852.

Tushingham Hall, Malpas, Cheshire.

**Velge,** Charles Eugene, a student of the Middle Temple 30 Oct., 1867, called to the bar 17 Nov., 1870 (5th son of John Henry Velge, of Malacca, justice of the peace); born , .

Malacca, Straits Settlements.

**Vels,** Henry Bernard Isaac, a student of the Inner Temple 9 April, 1880 (then aged 22), called to the bar 26 Jan., 1883 (eldest son of Cornelius Johan Vels, attorney-general Bloemfontein, Orange Free State); born , 1858.

Bloemfontein, Orange Free State.

**Venables,** George Stovin, Q.C., from the Charterhouse, M.A. (hon. fellow), Jesus Coll., Camb., 1835, high sheriff Radnorshire 1884, J.P., D.L. Breconshire, a student of the Inner Temple 1 May, 1832 (then aged 21), called to the bar 10 June, 1836, Q.C. 3 Feb., 1863, bencher 8 May, 1873, treasurer 1878 (2nd son of Rev. Richard Venables, D.D., of Clyro, co. Radnor); born , 1811.

Llysdinam, Newbridge-on-Wye; 6, Bolton Row, W.; 2, Mitre Court Buildings, Temple, E.C.; Athenæum and Oxford & Cambridge Clubs.

**Venables,** Rowland George, B.A. Univ. Coll., Oxon, from Rugby, J.P. Salop, a member of the Oxford circuit, chairman of Ludlow Board of Guardians, a student of the Inner Temple 18 April, 1868 (then aged 22), called to the bar 18 Nov., 1872 (only son of late Rev. Joseph George Venables, M.A., of Truro, Cornwall); born 18 Jan., 1846; married 1 Jan., 1880, Gertrude, widow of Rev. James Hook, vicar of Morton, Salop, 4th dau. of late John Hargreaves, Esq., of Silwood Park, Berks, and has issue.

The Lodge, Ludlow; Oxford and Cambridge Club, S.W

**Chella Vencatanarasiah,** a student of the Inner Temple 4 Nov., 1880 (then aged 18), called to the bar 26 Jan., 1884 (eldest son of late Chella Balakristniah, assistant commissioner Madras); born 1862.

**(Venkatachelliah),** Akilandaiya (Cumbhumpati), B.A. Madras, practises before the High Court of Madras, a student of the Inner Temple 22 Jan., 1880 (then aged 36), lecture prize Dec., 1881, called to the bar 17 Nov., 1882 (3rd son of late Judge Cumbhumpati Venkatachelliah, of Madras); born , 1844.

Madras.

**(Venkatachelliah),** Meenacshaya (Cumbhumpati), of the Univ. of Madras, a student of Lincoln's Inn 19 May, 1873 (then aged 30), called to the bar 10 May, 1876 (eldest son of Cumbhumpati Venkatachelliah, late native judge Tinnevelly district, Madras, dec.); born , 1843.

**(Venkatachelliah),** Sabapathi Iyah (Cumbhumpati), matric. Madras Univ., a pleader in civil and sessions court of Caddappuh, a student of Lincoln's Inn 11 June, 1872 (then aged 28), called to the bar 6 June, 1874 (2nd son of Cumbhumpati Venkatachelliah, late native judge of Tinnevelly); born , .

**Vennell,** George Alexander, a member of the South-eastern circuit, matric. King's Coll., London, a student of the Middle Temple 15 April, 1875, called to the bar 26 Jan., 1878 (youngest son of Josiah Godfrey Vennell, of New Barnet, Herts, gent.); born , .

3, Plowden Buildings, Temple, E.C.

**Venning,** William Marshall, D.C.L. 1881, M.A., B.C.L. (honours), Worcester Coll., Oxon, 1876, B.A. (honours) 1872, educated at Brighton Coll. and King's Coll., London, a student of the Inner Temple 14 Jan., 1870 (then aged 28), called to the bar 26 Jan., 1875 (2nd son of late Samuel Blackaller Venning, Esq., of Clapham Park, Surrey, and of London and Cape Town, merchant); born 6 Aug., 1841; married 19 April, 1883, Maud Henrietta, dau. of Rev. R. S. Beloe, M.A., rector of Holton, Suffolk.

61, Lavender Sweep, Clapham Common, S.W.; 1, Furnival's Inn, E.C.; Oxford and Cambridge Club, S.W.

**Verey,** Henry William, B.A., Trin. Coll., Camb., 1859, J.P. Berks, an official Referee of the supreme court of judicature since 1877, a student of the Inner Temple 19 Nov., 1862 (then aged 25), called to the bar 9 June, 1865 (eldest son of Henry Verey, Esq., late of Twyford, Berks, dec.); born 29 Dec., 1836; married 3 June, 1876, Henrietta Maria, 5th dau. of Edward William Hasell, Esq., of Dalemain, Cumberland.

Bridge House, Twyford, Berks; 275, Royal Courts of Justice, W.C.; New University Club, S.W.

**Verity,** Richard Henry Manners, M.A. Exeter Coll., Oxon, B.A. 1866, a student of Lincoln's Inn 9 April, 1864 (then aged 20), called to the bar 6 June, 1871 (eldest son of Robert Verity, of South Woods Hall, Yorks); born , 1844.

South Woods Hall, Thirsk; New University Club, S.W

**Verney,** Frederick William, M.A. Christ Church, Oxon, B.A. 1869, a member of the Midland circuit, English secretary to Siamese legation, lieut. Bucks yeomanry cavalry 1881, a student of the Inner Temple 13 Nov., 1866 (then aged 20), called to the bar 7 June, 1875 (3rd son of Sir Harry Verney, Bart., M.P., of Claydon, Bucks); born 26 Feb., 1846; married 8 June, 1870, Maud Sarah, youngest dau. of late Sir John Hay Williams, Bart., and has issue (see Foster's *Baronetage*).

6, Onslow Gardens, S.W.; 4, Paper Buildings, Temple, E.C.

**Vernon,** George Frederic, a student of the Middle Temple 22 Nov., 1875, called to the bar 21 April, 1880 (only son of George Vernon, capt. R.A., dec.); born , .

**Verrall,** Arthur Woollgar, M.A. (fellow), Trin. Coll., Camb., 1876, equity draftsman and conveyancer, a student of Lincoln's Inn 5 May, 1873 (then aged 22), called to the bar 10 May, 1876 (eldest son of Henry Verrall, of Brighton, solicitor); born , 1851.

Brighton.

**Vertue,** Charles Erskine, B.A., Balliol Coll., Oxon, 1865, H.M.'s inspector of schools, a student of Lincoln's Inn 19 Jan., 1866 (then aged 24), went to the Inner Temple 6 June, 1868, where he was called to the bar 17 Nov., 1871 (8th son of William Vertue, Esq., of Edinburgh, dec.); born , 1842.

Guildford; Education Department, Whitehall, S.W.

**Vicajee,** Framjee Rustamjee, B.A., LL.B. Bombay Univ., clerk to the Parsee chief matrimonial court and advocate H.M.'s High Court of Judicature Bombay, matric. London Univ. 1875, a student of the Middle Temple 14 Nov., 1873, called to the bar 28 June, 1876 (2nd son of Rustamjee Vicajee, Talookdar, of Deccan, India); born , 1842.

**Vickers,** Edward, B.A., Emmanuel Coll., Camb., 1865, a student of the Inner Temple 13 Jan., 1865 (then aged 22), called to the bar 27 Jan., 1868 [3rd son of (Hon.) Benjamin Vickers, of Belleisle estate, Jamaica, custos rotulorum of Westmorland parish, Jamaica]; born , 1843.

Belleisle, Westmorland Parish, Jamaica.

**Vickers,** Henry George, a student of the Middle Temple 14 May, 1881, called to the bar 26 Jan., 1884 (eldest son of Henry Joseph Vickers, of London, publisher); born , .

4, Plowden Buildings, Temple, E.C.

**Vickers,** James Muschamp, a student of the Inner Temple 15 June, 1881 (then aged 42), called to the bar 7 May, 1884 (youngest son of late James Vickers, of Brixton, Surrey); born , 1839.

7, King's Bench Walk, Temple, E.C.

**Vidal,** George William, educated at King's Coll., London, assistant collector and magistrate Bombay C.S., a student of Lincoln's Inn 11 Nov., 1865 (aged 20), called to the bar 25 April, 1877 (5th son of Rev. Francis Vidal, M.A., of Eton Coll., Bucks); born , 1845.

Eton.

**Stonhouse-Vigor,** Alfred Henry Say, M.A., St. John's Coll., Camb., 1861, recorder of Southampton since 1883, of Penzance 1877-83, revising barrister on Western circuit, educated at Ilminster Grammar School, a student of Lincoln's Inn 19 Jan., 1857 (then aged 24), called to the bar 17 Nov., 1860 (only surviving son of Rev. Henry Stonhouse-Vigor, late of Eaton Bishop, co. Hereford, dec.); born 24 June, 1832; married 27 April, 1867, Gertrude, youngest dau. of William Bird, Esq., J.P., of Crouch Hall, Hornsey (see Foster's *Baronetage*, STONHOUSE).

32, Great Cumberland Place, Hyde Park, W.; 5, King's Bench Walk, Temple, E.C.; Devonshire Club, S.W.; Devon and Exeter Club.

**Villiers,** Rt. Hon. Charles Pelham, P.C., M.P. Wolverhampton since 1835 (elected South Lancashire in 1847), M.A., St. John's Coll., Camb., 1827, an examiner in chancery 1833-52, judge advocate-general 1852-8, president of the Poor Law Board 1859-66, J.P., D.L. Herts, P.C. 1853, raised to the rank of an earl's son by royal warrant 1839, was a commissioner of inquiry into the operation of the poor laws, a student of Lincoln's Inn 13 May, 1823 (then aged 21), called to the bar 25 May, 1827 (3rd son of Hon. George Villiers, M.P.); born 3 Jan., 1802 (see Foster's *Peerage*, E. CLARENDON).

Hamels Park, Puckeridge, Ware; 7, Park Shot, Richmond, S.W.; 39, Sloane Street, S.W.; Athenæum, Reform, Brooks', Travellers', and National Liberal Clubs.

**Villiers,** Hon. Edward Reginald Clement, a student of the Inner Temple 9 Nov., 1875 (then aged 25), called to the bar 26 Jan., 1880 (3rd son of George Augustus Frederic, 6th Earl of Jersey, dec.); born 18 June, 1849 (see Foster's *Peerage*).

32, Wilton Place, S.W.

**De Villiers,** Sir John Henry, K.C.M.G., 1882, chief justice of Cape of Good Hope and president of the legislative council of that colony since 1874, attorney-general 1872-4, knighted 4 Oct., 1877, a student of the Inner Temple 5 June, 1863 (then aged 20), called to the bar 17 Nov., 1865 (2nd son of Charles O. de Villiers, Esq., of the Paarl, Cape of Good Hope); born 9 June, 1843; married 18 May, 1871, Aletta, dau. of J. P. Jordan, Esq., of Worcester (see Foster's *Baronetage*).

Wynberg House, Cape Town, South Africa.

**Vincent,** Charles Edward Howard, F.R.G.S., director of criminal investigations metropolitan police 1878-84, lieut.-col. commandant 13th (Queen's Westminster) batt. the King's royal rifle corps 1884, late 23rd royal fusiliers, author of *Police Code and Manual of the Criminal Law*, and of *Procedure d'Extradition*, a student of the Inner Temple 3 May, 1873 (then aged 24), called to the bar 26 Jan., 1876 (3rd surviving son of late Rev. Sir Frederick Vincent, Bart., Canon of Chichester, dec.); born 31 May, 1849; married 26 Oct., 1882, Ethel, 2nd dau. and co-heir of late George Moffatt, of Goodrich Court, co. Hereford, M.P., and has issue (see Foster's *Baronetage*).

1, Grosvenor Square, W.; Naval and Military Club.

**Vincent,** James Edmund, B.A. Christ Church, Oxon, scholar of Winchester Coll., a *Law Times* reporter Queen's bench division (bankruptcy), a student of the Inner Temple 12 April, 1881 (then aged 23), called to the bar 26 Jan., 1884 (eldest son of Rev. James Crawley Vincent, of Carnarvon, dec.); born 17 Nov., 1857; married 12 Aug., 1884, Mary Alexandra, younger dau. of late S. Kemball Cook, Esq.

4, Fulham Park Road, S.W.; 2, Pump Court, Temple, E.C.

**Vincent,** John, F.R.G.S., undergrad. Caius Coll., Camb., a student of Lincoln's Inn 22 Jan., 1842 (then aged 22), called to the bar 4 May, 1847 (2nd son of John Painter Vincent, Esq., of Lincoln's Inn Fields); born , 1820; reported dead by Lincoln's Inn.

2, Ulster Terrace, Regent's Park, N.W.

**Vincent,** Spencer, B.A., Trin. Coll., Camb., 1848, a student of the Inner Temple 5 June, 1848 (then aged 22), called to the bar 21 Nov., 1851 (3rd son of Rev. Edward Vincent, of Rowde, Wilts); born , 1826.

5, Upper Porchester Street, W.; 7, Stone Buildings, Lincoln's Inn, W.C.

**Vintcent,** Joseph, B.A., LL.B., Trin. Hall, Camb., 1884, a student of the Middle Temple 12 April, 1881, called to the bar 26 Jan., 1885 (eldest son of Lewis Anthony Vintcent, of Cape Town, Cape of Good Hope, merchant); born , .

Trinity Hall, Cambridge.

**Vipan,** Frederick John, M.A., Wadham Coll., Oxon, 1844, a student of Lincoln's Inn 20 April, 1842, called to the bar there 24 Nov., 1845, admitted a barrister of the Middle Temple *ad eundem* 14 June, 1853 (4th son of Thomas Vipan, Esq., of Thetford, Norfolk, dec.); born , .
Care of Sutton House, Sutton, Ely.

**Vivian,** Charles Edwards Ennis, a student of the Inner Temple 9 Jan., 1855 (then aged 18), called to the bar 6 June, 1864 (2nd son of John Edwards Vivian, Esq., of Plean House, co. Stirling, N.B.); born , 1837; married 9 June, 1858, Emma FitzGerald, eldest dau. of Rev. G. F. Galaher, M.A., incumbent of St. Mark's, Southwark.

**Vivian,** Hon. Claud Hamilton, a member of the Western circuit, a student of Lincoln's Inn 5 June, 1871 (then aged 22), called to the bar 30 April, 1874 (4th son of Charles, 2nd Lord Vivian); born 18 March, 1849; married 29 April, 1878, Constance Emily, 2nd dau. of late Capt. Jules Alexandre Sartoris, of Hopperford Hall, co. Warwick, and has issue (see Foster's *Peerage*).
The Firs, Tittle Row, Maidenhead; Lamb Buildings, Temple, E.C.

**Vivian,** John Henry Brougham, a member of the Western circuit, a student of Lincoln's Inn 19 April, 1860 (then aged 26), called to the bar 26 Jan., 1863 (eldest son of John Edward Vivian, Esq., late of Plean House, co. Stirling, dec.); born , 1834.

**De Vos,** Frederick Henry, undergrad. St. John's Coll., Camb., a student of the Inner Temple 21 Nov., 1878 (then aged 21), called to the bar 17 Nov., 1881 (2nd son of Frederick William de Vos, proctor of supreme court Ceylon); born , 1857.
Colombo, Ceylon.

**Vredenburgh,** Watson, a commissioner for suppression of slave trade 1863-70, consular service 1852-70, a student of the Middle Temple 14 Oct., 1835, called to the bar 25 Jan., 1839 (eldest son of William Vredenburgh, of Kingston, Jamaica, dec.); born , .
Para, Jamaica.

**De Vries,** Klaas Fritzes, matric. London Univ. 1878, a student of the Inner Temple 18 Nov., 1874 (then aged 18), called to the bar 17 Nov., 1880 (only son of Fritz Klazes de Vries, of Walton-on-Thames, merchant); born , 1856; married 8 Nov., 1883, Mary Fowler, 2nd dau. of Ebenezer Walker Henry, of Penn Garth, Croydon, Surrey.
Springfield, Walton-on-Thames.

**Vye,** Nathaniel, a student of the Middle Temple 14 Jan., 1840, called to the bar 5 May, 1843 (eldest son of Nathaniel Vye, of Ilfracombe, Devon); born , .
Ilfracombe.

# W

**Wace,** Henry, M.A., St. John's Coll., Camb., 1879, joint author of *Yate-Lee's Law of Bankruptcy*, 2nd edn., a student of the Inner Temple 12 June, 1876 (then aged 22), called to the bar 17 Nov., 1879 (3rd son of George Wace, of Shrewsbury, solicitor); born , 1854.
6, New Court, Lincoln's Inn, W.C.

**Waddilove,** Alfred, D.C.L., M.A., Trin. Coll., Oxon, 1839, official of the archdeacon of Middlesex, author of *Digest of Ecclesiastical Cases, Laws of Marriage and Divorce*, etc., an advocate of Doctors' Commons 2 Nov., 1839, a student of the Inner Temple 12 Jan., 1836 (then aged 24), called to the bar 23 Nov., 1841 (4th son of John Waddilove, dec., late of Thorpe, Yorks, gent.); born , 1812.
19, Kensington Park Gardens, W.

**Waddingham,** Thomas James, M.A. Oriel Coll., Oxon, B.A. 1862, a member of the Oxford circuit, a student of the Inner Temple 15 April, 1863 (then aged 23), called to the bar 26 Jan., 1866 (2nd son of John Waddingham, Esq., of Guyting Grange, co. Glouc.); born 27 Feb., 1840.
Hafod, Aberystwith.

**Waddy,** Cadwallader, practises before the High Court at Madras, a student of the Middle Temple 19 Nov., 1870, called to the bar 7 June, 1873 (eldest son of Joseph Swan Waddy, of Wexford, solicitor, an officer R.M.L.I.); born 28 Feb., 1846.
Madras.

**Waddy,** Samuel Danks, Q.C., M.P. Edinburgh since Nov., 1882, Barnstaple 1874-9, Sheffield 1879-80, B.A. London Univ. 1850 and a member of Convocation, a member of the North-eastern circuit, a student of the Inner Temple 3 Nov., 1855 (then aged 25), called to the bar 17 Nov., 1858, Q.C. 9 Feb., 1874, bencher 16 Jan., 1877 (eldest son of Rev. Samuel Dousland Waddy, D.D., of Sheffield, Yorks); born 27 June, 1830; married 4 Sept., 1860, Emma, dau. of late Samuel A. Gabbutt, Esq., of Hull.
Thorncliffe, Finsbury Park, Stoke Newington, N.; 5, Paper Buildings, Temple, E.C.; Devonshire and City Liberal Clubs.

**Wade,** Charles Gregory, B.A., St. John's Coll., Camb., 1848, J.P. Devon, a student of Lincoln's Inn 2 May, 1848, went to the Inner Temple 23, and called to the bar there 30, April, 1852 (eldest son of Rev. Charles Gregory Wade, late of Hanwood, Salop, dec.); born 1826.
Knowle, Dawlish, Devon.

**Wade,** Charles Joseph, a member of the Oxford circuit, J.P. Devon, a student of Gray's Inn 12 June, 1840, went to the Inner Temple 11, and called to the bar there 19, Nov., 1847 (2nd son of Charles Wade, of Hawkshutt, co. Staff., gent.); born , 1816; married 14 March, 1844, Emily, dau. of Robert Colmer, Esq., of Yoxford, Suffolk, and of the Inner Temple.
The Knowle, Dawlish; Drewson, Chagford, Devon.

**Wade,** Claude FitzRoy, B.A., Magdalen Coll., Oxon, 1872 (exhibition 1872), from Wellington Coll., associate on North-eastern circuit since Jan., 1880, private secretary to late Rt. Hon. Sir Fitzroy Kelly (lord chief baron of the exchequer) Dec., 1873, to Sept., 1880, a student of the Middle Temple 2 July, 1869, called to the bar 6 June, 1874 (only son of late Col. Sir Claude Martine Wade, C.B.); born 2 Jan., 1849; married 26 Aug., 1880, Lucy Marcy, 2nd dau. of late James Lean, Esq., judge of the supreme court at Agra.
93, Cambridge Gardens, Notting Hill, W.; 3, Pump Court, Temple, E.C.

**(Wadia),** Cursetjee Rustomjee, matric. London Univ. 1872, assistant collector and magistrate at Gorakhpur, Allahabad, a student of the Middle Temple 13 Nov., 1874, called to the bar 17 Nov., 1882 [eldest son of Rustomjee Ardaseer (Wadia), of Bombay, shipbuilder]; born , 1855.
Gorakhpur, Allahabad, North-west Provinces India.

**Wadya,** Hormasji Ardaseer, matric. London Univ. 1866, late of Bombay Univ., practises before the High Court at Bombay, a student of Lincoln's Inn 16 Jan., 1865 (then aged 18), called to the bar 10 June, 1870 (eldest son of Ardaseer Dhunjeebhoy Wadya, of Bombay); born , 1847.
Bombay.

**Wagg,** Edward, a member of the South-eastern circuit, a student of the Inner Temple 25 May, 1863 (then aged 19), called to the bar 17 Nov., 1866 (2nd son of John Wagg, of London); born , 1844.
77, Grosvenor Street, W.; 2, Dr. Johnson's Buildings, Temple, E.C.; Windham Club, S.W.

**Waggett,** John Francis, M.A. Corpus Christi Coll., Oxon, B.A. 1874, *Law Times* reporter Chancery Division High Court, a student of Lincoln's Inn 7 June, 1872 (then aged 21), called to the bar 28 June, 1876 (eldest son of John Waggett, of London, M.D.); born , 1851; married 29 April, 1879, Edith Bonsor, 3rd dau. of John Batley, Esq., of London.
4, New Square, Lincoln's Inn, W.C

**Wagner**, Henry, M.A. Merton Coll., Oxon, B.A. 1862, F.S.A., a student of the Inner Temple 13 April, 1866 (then aged 25), called to the bar 26 Jan., 1871 (3rd son of Rev. Henry Michell Wagner, late vicar of Brighton, dec.); born 16 July, 1840 (see Foster's *Our Noble and Gentle Families*).
13, Half Moon Street, Piccadilly, W.; Grafton, Windham, and New University Clubs, S.W.

**Wahid-ud-din**, Prince Mahomed, attaché to the governor-general of India, a student of the Middle Temple 28 April, 1871, called to the bar 26 Jan., 1875 (eldest son of Prince Mahomed Bushwrooddin, of Calcutta); born , 1837.
Calcutta.

**Wainewright**, John Hertslet, B.A., Christ Church, Oxon, 1870, a student of Lincoln's Inn 21 Nov., 1868 (then aged 20), called to the bar 30 April, 1872 (eldest son of John Wainewright, of Lee, Kent, a taxing master of the High Court of Chancery); born , 1848.
Belmont, Lee, Kent.

**Wake**, Drury, B.A., Christ Church, Oxon, 1851, a student of the Inner Temple 24 Oct., 1856 (then aged 29), called to the bar 10 June, 1859 (3rd son of Sir Charles Wake, Bart., of Courteenhall, Northants); born , 1827; married 20 Aug., 1874, Louisa Julia Harriet, younger dau. and co-heir of Henry Osmond Nethercote, Esq., of Moulton Grange, Northants, and has issue (see Foster's *Baronetage*).
Pitsford Hall, near Northampton; Arthur's Club.

**Wakefield**, Edward Thomas, B.A. Trin. Coll., Dublin, a student of Lincoln's Inn 25 Jan., 1844 (then aged 22), called to the bar 8 June, 1849 (eldest son of Thomas Christy Wakefield, Esq., of Moyallon House, co. Down); born , 1822 (see Foster's *Our Noble and Gentle Families*).
Moyallon House, near Belfast.

**Wakeman**, Henry Offley, M.A., All Souls' Coll., Oxon, 1877, B.A., 1st class modern history, and fellow 1873, from Eton, a member of the Oxford circuit, a student of the Inner Temple 14 Nov., 1873 (then aged 21), called to the bar 25 April, 1877 (2nd son of late Sir Offley Penbury Wakeman, Bart., of Perdiswell Hall, co. Worc.); born 25 Sept., 1852 (see Foster's *Baronetage*).
Windham Club.

**Wakeman**, Sir Offley, Bart., M.A., Christ Church, Oxon, 1876, from Eton, J.P. Salop, lord of the manor of Rorrington, a student of the Inner Temple 4 Feb., 1873 (then aged 22), called to the bar 26 Jan., 1876 (eldest son of late Sir Offley Penbury Wakeman, Bart., of Perdiswell Hall, co. Worc.); born 15 Nov., 1850 (see Foster's *Baronetage*).
Rorrington Lodge, Chirbury, Salop.

**Wakley**, Henry Membury, a student of the Middle Temple 12 Nov., 1842, called to the bar 5 Nov., 1847 (2nd son of Thomas Wakley, Esq., of London); born , ; married 21 June, 1853, Catherine Ann, 2nd dau. of late Francis Pinkney, Esq., of Whitehall and Swansea.
5, Duke Street, Adelphi, W.C.

**Walcott**, (Hon.) Robert John, chief justice of British Honduras, a student of the Middle Temple 6 June, 1843, called to the bar 28 May, 1847 (eldest son of John Lawrence Walcott, Esq., of Ashley Hall, Jamaica); born , .
British Honduras.

**Walcott**, Sir Stephen, K.C.M.G. 30 May, 1877, chief colonial, land, and emigration commissioner 1877-8, chief secretary governor-general of Canada 1835-8, secretary to Emigration Commission 1840-60, second commissioner 1860-77, a student of Lincoln's Inn 27 Nov., 1822 (then aged 16), called to the bar 8 Feb., 1828 (eldest son of Robert John Walcott, of the island of Barbados); born , 1806; married 30 Jan., 1838, Frances Isabella, only dau. of John Davidson, commissioner of Crown lands Quebec (see Foster's *Baronetage*).
Lansdowne Cottage, Worthing; 7, Grange Park, Ealing, W.; Hanover Square Club, W.

**Walcott**, William Chase, a member of the colonial bar 1867, a student of Gray's Inn 2 Nov., 1865, called to the bar 28 June, 1876 (only son of William Walcott, of Bridgetown, Barbados, merchant, dec.); born .
2, Gray's Inn Square, W.C.

**Waley**, Arthur Joseph, a student of Lincoln's Inn 8 Nov., 1869 (then aged 19), called to the bar 27 Jan., 1873 (eldest son of Jacob Waley, Esq., of Lincoln's Inn, bar.-at-law, dec.); born , 1850.
20, Wimpole Street, W.; 7, New Square, Lincoln's Inn, W.C.

**Walford**, Ambrose Berry, B.A., Trin. Coll., Camb., 1882, a student of Lincoln's Inn 20 Nov., 1879 (then aged 22), called to the bar 18 April, 1883 (only son of John Berry Walford, Esq., of Abergavenny, dec.); born 1857.
6, Charles Street, Berkeley Square, W.

**Walford**, Cornelius, author of *The Insurance Handbook* and *The Insurance Cyclopædia* and many other works, a student of the Middle Temple 8 Jan., 1858, called to the bar 17 Nov., 1860 (eldest son of Cornelius Walford, of Witham, Essex, naturalist); born 2 April, 1827; married 1st, , , Jane, dau. of Charles Malyon, of Witham, Essex; she died , 1863; he married 2ndly, 9 April, 1864, Eliza, eldest dau. of Thomas Beddall, Esq., of Finchingfield, Essex; she died , 1879; he married 3rdly, , 1883, Laura Julia, 2nd dau. of Thomas Cromelin, Esq., late of Finchley, Middlesex.
86, Belsize Park Gardens, N.W.

**Walford**, Weston Styleman, a student of the Middle Temple 18 Nov., 1823, called to the bar 27 Nov., 1829 (4th son of William Walford, of Stoke, near Clare, Suffolk, gent., dec.); born , .
2, Plowden Buildings, Temple, E.C.

**Walker,** Arthur George, a student of Lincoln's Inn 15 Jan., 1877 (then aged 34), called to the bar 17 Nov., 1879 (2nd son of George James Walker, late capt. 14th light dragoons); born , 1843.
Teignmouth; 7, Stone Buildings, Lincoln's Inn, W.C.

**Walker,** Charles, M.A. (late fellow), Trin. Coll., Camb., 1858, a student of Lincoln's Inn 12 Nov., 1853 (then aged 23), called to the bar 6 June, 1860 (3rd son of George James Alexander Walker, Esq., of Norton, co. Worcester); born , 1830; married 1st, 18 April, 1865, Mary Ellen, only dau. of Thomas Murhall-Griffith, Esq., of Ashgrove, Salop; she died 12 Aug., 1872; he married 2ndly, 4 Aug., 1875, Gertrude Mary Cornwall, eldest dau. of late Rev. Henry Cornwall Legh.
35, Redcliffe Gardens, South Kensington, S.W.; 12, New Court, Lincoln's Inn, W.C.

**Walker,** Charles Oakleigh, M.A., Trin. Coll., Camb., 1880, a student of the Inner Temple 13 June, 1877 (then aged 23), called to the bar 9 June, 1880 (only son of Charles James Walker, of Southsea); born , 1854.
23, Stanley Gardens, Notting Hill, W.; 9, Stone Buildings, Lincoln's Inn, W.C.

**Walker,** Charles Wentworth, B.A., St. John's Coll., Camb., 1853, a student of the Inner Temple 18 April, 1853 (then aged 24), called to the bar 26 Jan., 1856 (only son of Thomas Walker, of Newbridge, co. Staff.); born , 1829.

**Walker,** Edward, B.A., Exeter Coll., Oxon, 1867, a student of the Inner Temple 17 Nov., 1865 (then aged 22), called to the bar 17 Nov., 1868 (2nd son of John Walker, of York, gent.); born , 1843; married 1 Aug., 1872, Anne Robertson, dau. of W. Bell, Esq.
Endlesham Road, Balham, S.W.; 33, Chancery Lane, W.C.

**Walker,** Edward William, undergrad. Trin. Coll., Camb., from Harrow, a member of the Midland circuit, J.P. Notts, a student of Lincoln's Inn 11 Jan., 1866 (then aged 21), called to the bar 17 Nov., 1868 (eldest son of Sir Edward Samuel Walker, of Berry Hill, Notts); born 4 April, 1844; married , 1876, Elizabeth, youngest dau. of Thomas Ewell, Esq. (see Foster's *Yorkshire Collection*).
5, Dean Street, Park Lane, W.; Junior Carlton Club.

**Walker,** Frederick William, M.A., late fellow and tutor Corpus Christi Coll., Oxon, Vinerian law scholar, B.A. 1853, went the Western circuit, head master of St. Paul's School, London, since 1876, of Manchester Grammar School 186--76, public examiner (in *lit. hum.* for honours) Oxford Univ. 1868-9, a student of Lincoln's Inn 21 April, 1855 (then aged 24), called to the bar 26 Jan., 1858 (eldest son of Thomas Walker, of Rugby); born , 1831.
St. Paul's School, London.

**Walker,** Hopson Pinckney, LL.B. London Univ. 1856, B.A., Jesus Coll., Camb., 1853, practises before the supreme court of Victoria, a student of the Middle Temple 2 July, 1847, called to the bar 17 Nov., 1855 (5th son of Rev. Henry Walker, of London); born , ; married 4 Jan., 1858, Cora Caroline, only dau. of late William Badford, of Bristol; she died , ; he married 2ndly, 28 April, 1875, Harriet Robertson, 2nd dau. of S. B. Vaughan, Esq., of South Yarra.
25, Temple Court, Melbourne, Victoria.

**Walker,** Ingram Bathurst, private secretary to president of Board of Trade (Mr. Chamberlain) since 1880, a student of the Inner Temple 17 Jan., 1870 (then aged 21), called to the bar 27 Jan., 1873 (only son of late Sir William Harrison Walker, late H.E.I.C.S.); born , 1849.
49, Prince's Square, W.; Board of Trade, Whitehall, S.W.

**Walker,** James Douglas, M.A. Univ. Coll., Oxon, B.A. 1865, a commissioner of supply for Aberdeenshire, author of *A Treatise on Banking Law*, a student of Lincoln's Inn 31 Dec., 1862 (then aged 21), called to the bar 6 June, 1866 (eldest son of James Walker, Esq., of Blairton, co. Aberdeen); born , 1841; married 12 Dec., 1871, Susan M , youngest dau. of John Forster, Esq., of Malverleys, Hants.
Blairton, Belhelvie, Aberdeen; 5, Oxford Square, W.

**Walker,** James William, LL.B., Christ's Coll., Camb., 1867, senior assistant judge and session judge Hyderabad, a student of the Inner Temple 7 Jan., 1865 (then aged 19), called to the bar 27 Jan., 1868 (4th son of John Walker, late B.C.S.); born , 1846; married 14 March, 1879, Annie Charlotte, dau. of T. H. Travis, Esq., J.P. Hull.
Hyderabad, Bombay.

**Walker,** John, M.A. St. Mary Hall, Oxon, B.A. 1852, a student of the Inner Temple 10 Jan., 1850 (then aged 21), called to the bar 9 June, 1854 (eldest son of Thomas Walker, Esq., of Maryport, Cumberland); born , 1829.
Maryport, Cumberland.

**Walker,** John, M.A., Trin. Coll., Camb., 1856, a member of the Oxford circuit, a student of the Inner Temple 14 Dec., 1852 (then aged 21), called to the bar 30 April, 1856 (eldest son of Samuel Walker, Esq., of Pendleton, Manchester); born , 1831.
Westbourne House, Cheltenham.

**Walker,** John Bayldon, a member of the North-eastern circuit, associate arts Oxon, a student of the Inner Temple 4 Nov., 1872 (then aged 18), called to the bar 17 Nov., 1875 (eldest son of Charles Walker, of Dewsbury, solicitor, and of Serjeants' Inn, London); born 16 Jan., 1854.
6, Serjeants' Inn, Fleet Street, E.C.

**Walker,** John Edward, M.A., Balliol Coll., Oxon, 1834, a student of the Inner Temple 11 May, 1830 (then aged 21), called to the bar 17 Nov., 1837 (only son of John Walker, of Ardwick, co. Lanc.); born , 1809; married 15 May, 1849, Mary Frederica, dau. of John Bury, Esq., of Scarborough.
83, Queen's Gate, S.W.

**Walker,** John Francis, M.A., Sidney Sussex Coll., Camb., 1871, senior natural science tripos 1866, formerly lecturer in natural sciences Sidney Sussex Coll., Camb., and univ. teacher of chemistry, F.G.S., F.C.S., F.L.S., etc., author of several geological and chemical papers, a member of the North-eastern circuit, a student of the Inner Temple 2 Nov., 1871 (then aged 31), called to the bar 6 June, 1874 (elder son of late John Walker, of York, gent.); born 25 Nov., 1839; married 18 April, 1882, Alice, youngest dau. of Charles Cracknell, Esq., of Knoyle House, Ealing.
41, Popplesdorff Allée, Bonn, Germany.

**Walker,** John Thomas, M.A., Caius Coll., Camb., 1841, a student of Lincoln's Inn 21 March, 1839 (then aged 22), called to the bar 6 May, 1842 (eldest son of Rev. John Walker, rector of Cottered, Herts); born 1817.

**Walker,** Philip Francis, major late 46th Middlesex rifle volunteers, served in 75th highlanders 1868-73, educated at Harrow, author of *Afghanistan, its History*, etc., a member of the Western circuit, a student of the Inner Temple 3 Nov., 1873 (then aged 23), called to the bar 17 Nov., 1876 (3rd son of late Edward Walker, of London and Chesterfield, Derbyshire); born 25 Nov., 1849; married 27 April, 1882, Mary Alice, 4th dau. of late Major Beare, 46th regt., of Kingsgate, Kent.
36, Princes' Gardens, S.W.

**Walker,** Russell Donnithorne, M.A. Brasenose Coll., Oxon, B.A. 1865, a student of Lincoln's Inn 28 Jan., 1867 (then aged 24), called to the bar 26 Jan., 1871 (6th son of Isaac Walker, Esq., of Arnos Grove, Southgate); born 13 Feb., 1842.
11, Curzon Street, W.

**Walker,** Thomas, M.A., St. John's Coll., Camb., 1858, a student of the Middle Temple 15 Nov., 1858, called to the bar 27 Jan., 1862 (eldest son of late Thomas Walker, of Reading, Berks, gent.); born ,
Late of Grosvenor Villa, Plumstead Common.

**Walker,** Thomas Francis William, M.A., Exeter Coll., Oxon, 1845, F.G.S., F.R.G.S., F.R.H.S., a student of the Inner Temple 18 Jan., 1849 (then aged 29), called to the bar 30 April, 1852 (only son of Francis Walker, of Bath); born , 1820.
3, Circus, Bath; Athenæum Club, S.W.

**Walker,** William, clerk and receiver to the governors of the Wakefield charities, etc., a student of Lincoln's Inn 6 June, 1868 (then aged 36), called to the bar 1 May, 1871 (5th son of Henry Walker, late of Wakefield, lieut. R.N., dec.); born 25 Jan., 1832.
Sandal, near Wakefield, and Market Street, Wakefield.

**Walker,** William Buttle, B.A., Magdalen Coll., Camb., 1837, a student of the Inner Temple 6 Nov., 1835 (then aged 21), called to the bar 8 May, 1840 (only son of Joseph Walker, Esq., of Lascelles Hall, Huddersfield); born , 1814.

**Walker,** William Gregory, B.A., Exeter Coll., Oxon, 1871, author of *Manual of Law of Partition, The Partition Acts* 1868 *and* 1876, *Compendium of Law relating to Executors and Administrators*, a student of Lincoln's Inn 7 May, 1870 (then aged 21), called to the bar 7 June, 1873 (2nd son of Giles Walker, Esq., late of North Lynn, Norfolk); born , 1849; married 9 Sept., 1875, Anna Maria, eldest dau. of late Thomas W. Smith, Esq., of Glen Rock, Sydney, New South Wales.
Glen Rock, Sydney, New South Wales.

**Cant-Wall,** Edward, assumed the additional surname of Wall, a student of Gray's Inn 17 Jan., 1874, called to the bar 17 Nov., 1876 (2nd surviving son of George Favell Cant, gent., of Hornsey, Middlesex); born ,
1, Cloisters, Temple, E.C.

**Wall,** James Cresswell, a member of the Western circuit, a student of the Inner Temple 1 May, 1875 (then aged 21), called to the bar 26 Jan., 1878 (eldest son of James Cresswell Wall, of Bristol); born , 1854; married 22 Aug., 1883, Ida Marian, eldest dau. of late Alexander Ashby, of Barbados.
Albion Chambers, Bristol; 6, Crown Office Row, Temple, E.C.

**Wall,** Septimus, a member of the Western circuit, a student of the Middle Temple 3 June, 1872, called to the bar 17 Nov., 1875 (4th son of Abiathar Brown Wall, of London, surgeon); born , ; married 14 June, 1880, Mary Wade, eldest dau. of G. Robinson, Esq., of Boyne Hill, co. Kildare.

**Wallace,** George Henry, M.A., Jesus Coll., Camb., 1881, B.A. 1876, joint author of *A Treatise on the Liability of Employers*, a student of Lincoln's Inn 22 June, 1876 (then aged 21), called to the bar 7 May, 1879 (eldest son of Rev. Thomas Sneyd Wallace, late of Bolton, co. Lanc., dec.); born 18 Sept., 1854; unmarried.
The Lindens, St. Leonards-on-Sea; 3, Plowden Buildings, Temple, E.C.

**Wallace,** James, M.A. Edinburgh Univ., a member of Faculty of Advocates Edinburgh, a student of the Inner Temple 20 April, 1872 (then aged 23), called to the bar 30 April, 1875 (eldest son of late James Wallace, of Edinburgh, banker); born , 1849.
91, Harley Street, W.

**Wallace,** Robert, B.A. Trin. Coll., Dublin, an examiner of High Court since Feb., 1884, a member of the North-eastern circuit, a revising barrister for Marylebone since Aug., 1884, a student of the Middle Temple 8 Nov., 1871, called to the bar 6 June, 1874 (3rd son of Rev. Robert Wallace, late of Dublin); born
3, King's Bench Walk (North), Temple, E.C.

**Wallace,** Robert, M.A., a student of the Middle Temple 22 Jan., 1881, called to the bar 17 Nov., 1883 (2nd son of Jasper Wallace, of Culross, co. Perth, dec.); born , .
11, King's Bench Walk, Temple, E.C.

**Wallace,** Robert Lamb, a member of the South-eastern circuit, matric. Edinburgh Univ., a student of the Middle Temple 18 May, 1878, called to the bar 21 June, 1882 (eldest son of Rev. Robert Wallace, of Edinburgh, D.D.); born , .
3, King's Bench Walk (North), Temple, E.C.

**Wallace,** Roger William, a member of the North-eastern circuit, matric. London Univ. 1872, author of *Practice for Obtaining Letters Patent for Inventions*, a student of the Middle Temple 21 Jan., 1879, called to the bar 26 Jan., 1882 (eldest son of Hugh Wallace, of Tulse Hill, London, sometime of Jersey); born 28 April, 1854; married 3 Sept., 1877, Sarita, eldest dau. of John Thornton, Esq., of St. Petersburg.
21, De Vere Gardens, Kensington, W.; 2, Harcourt Buildings, Temple, E.C.

**Waller,** Edmund, B.A., Brasenose Coll., Oxon, 1850, matric. London Univ. 1849, high sheriff co. Glouc. 1876, J.P., D.L., J.P. Yorks North Riding, J.P., D.L. Bucks, a student of the Inner Temple 26 April, 1850 (then aged 22), called to the bar 30 April, 1853 (eldest son of Harry Edmund Waller, Esq., of Farmington Lodge, co. Glouc.); born 29 Jan., 1828; married 1st, 7 July, 1859, Lucy Georgiana, youngest dau. of late Henry Elwes, Esq., of Colesbourne Park, co. Glouc.; she died 30 Aug., 1878; he married 2ndly, , 1880, Emily Mary, 2nd dau. of G. A. Young, Esq., of .
Kirby Fleetham Hall, Bedale; Farmington Lodge, Northleach, co. Glouc.

**Waller,** Frederick, Q.C., of the Equity bar, a member of the South-eastern circuit, member of Council of Legal Education, J.P. Middlesex, J.P., D.L. Hunts, and acting deputy chairman quarter sessions, a student of the Middle Temple 19 April, 1845, went to the Inner Temple 19 April, 1848, where he was called to the bar 5 May, 1848, Q.C. 9 Feb., 1874, bencher 12 June, 1874 (only surviving son of Samuel Waller, Esq., of Cuckfield, Sussex); born Feb., 1825.
Grassland, Cuckfield, Sussex; Pidley Manor, Huntingdon; 6, Chester Square, S.W.; 11, Old Square, Lincoln's Inn, W.C.; Conservative Club.

**Wallis,** Charles Woodward, M.A. Wadham Coll., Oxon, B.A. 1875, a student of the Middle Temple 4 May, 1867, called to the bar 6 June, 1871 (son of Charles Balfour Wallis, of Calcutta); born , .
3, New Square, Lincoln's Inn, W.C.

**Wallis,** (Hon.) John Edward, a judge of international court of first instance in Egypt since 1882, in consular service 1874-81, consul at Port Said 1879-82, matric. London Univ. 1842, a student of the Inner Temple 9 Dec., 1841 (then aged 20), called to the bar 29 Jan., 1847 (eldest son of Edward S. Wallis, Esq., late of London, dec.); born , 1821; married 9 Feb., 1859, Anna, only dau. of Robert Power, Esq., of Dublin and of Gurtnamena, co. Galway.
Cairo, Egypt.

**Wallis,** Thomas Arthur, B.A., Caius Coll., Camb., 1880, a student of the Middle Temple 29 Jan., 1879, called to the bar 18 April, 1883 (eldest son of Thomas Wallis, of Southampton); born , .
3, Plowden Buildings, Temple, E.C.

**Wallroth,** Frederick Anthony, M.A. Brasenose Coll., Oxon, B.A. 1870, goes the South-eastern circuit, a student of Lincoln's Inn 24 Jan., 1870 (then aged 22), called to the bar 18 Nov., 1872 (2nd son of Charles William Herman Wallroth, Esq., late of Lee, Kent, dec.); born 25 Jan., 1847; married 3 Feb., 1874, Caroline Sibella, 4th dau. of late J. J. Wells, Esq., of Southborough, Kent.
Sunbury Lodge, Sunbury, Middlesex; 4, Hare Court, Temple, E.C.

**Walmesley,** Richard, M.A., St. John's Coll., Camb., 1842, J.P. Wilts, a student of the Inner Temple 3 May, 1839 (then aged 22), called to the bar 18 Nov., 1842 (5th son of John Walmesley, Esq., of Cheltenham); born , 1817.
Lucknam, Chippenham; Palace Hotel, Buckingham Gate, S.W.

**Walmsley,** Robert Benjamin, B.A., Trin. Coll., Camb., 1881, a student of the Inner Temple 10 Jan., 1882 (then aged 22), called to the bar 17 Nov., 1884 (eldest son of George William Walmsley, of Church, co. Lanc., manufacturer); born , 1860.
Paddock House, Church, Accrington.

**Walpole,** Charles George, M.A., Trin. Coll., Camb., 1874, from Eton, president of district court Cyprus since 1882, went the Eastern circuit, author of *Alphabetical Synopsis of the Turkish Criminal Code*, *A Short History of Ireland*, *Rubric of the Common Law*, a student of the Inner Temple 22 Jan., 1870 (then aged 21), called to the bar 27 Jan., 1873 (only son of Charles Walpole, Esq., *C.B.*, of Broadford, Cobham, Surrey); born 7 Sept., 1848; married 18 Aug., 1877, Maria Elizabeth, 2nd dau. of Henry Forde, Esq., of Tenby, and has issue (see Foster's *Peerage*, E. ORFORD).
Larnaca, Cyprus.

**Walpole,** Henry Spencer, undergrad. Balliol Coll., Oxon, from Eton, a student of Lincoln's Inn 26 Jan., 1860 (then aged 22), called to the bar 26 Jan., 1864 (eldest son of Rev. Thomas Walpole, of Alverstoke, Southants); born 10 March, 1837; married 19 July, 1877, Frances Selina, widow of Capt. Denzil Chamberlayne, dau. of late Thomas Bourke, Esq., and has issue (see Foster's *Peerage*, E. ORFORD).
Stagbury, Banstead, Epsom; St. James' Club.

**Walpole,** Rt. Hon. Spencer Horatio, P.C., Q.C., F.R.S., F.R.G.S., LL.D. (hon. 1860), chairman of Council of Legal Education since 1874, trustee of British Museum, secretary of state for home department March to Dec., 1852, March, 1858, to Feb., 1859, and July, 1866, to May, 1867, member of the Cabinet without office May, 1867, to Feb., 1868, church estates commissioner 1856-8 and 1862-6, M.P. Midhurst 1846-56, Cambridge Univ. 1856-82, M.A., Trin. Coll., Camb., 1831, B.A. (English declamation prizeman and essayist) 1828, from Eton, a student of Lincoln's Inn 23 June, 1827 (then aged 20), called to the bar 10 June, 1831, Q.C. 2 July, 1846, bencher 2 Nov., 1846, treasurer 1870 (2nd son of Thomas Walpole, Esq., of Stagbury, Surrey); born 11 Sept., 1806; married 6 Oct., 1835, Isabella, 4th dau. of late Rt. Hon. Spencer Perceval, first lord of the treasury (see Foster's *Peerage*, E. ORFORD).

Ealing, W.; 109, Eaton Square, S.W.; Carlton, Athenæum, United University, and Oxford & Cambridge Clubs, S.W.

**Walsh,** Nugent Charles, of the Local Government Board, Whitehall, author of *The Medical Officer's Vade Mecum, The Governor's Guide, A Manual for Workhouse Masters*, educated at King's Coll. School, London, and Tonbridge School, a student of Gray's Inn 30 Jan., 1860, called to the bar 30 April, 1863 (only son of Charles Robert Walsh, late of London, surgeon, dec.); born 30 May, 1839; married 6 Aug., 1867, Charlotte Eliza Ley, eldest dau. of Thomas Peregrine, Esq., M.D., of London.

St. Anne's Park, Wandsworth Common, S.W.; Local Government Board, Whitehall, S.W.

**Walsh,** Rev. William, M.A., St. John's Coll., Camb., 1842, rector of Great Coates, co. Linc., since 1875, sinecure rector of Great Tey since 1854 and of Shorwell, Isle of Wight, since 1878, J.P. Essex, a student of the Inner Temple 3 June, 1837 (then aged 20), called to the bar 29 April, 1842 (2nd son of Rev. H. L. Walsh, LL.D., of Grimblethorpe Hall, Norfolk, canon of St. Patrick's, Dublin); born , 1817; married , 1851, Martha, dau. of A Saunders, of Ferns.

Great Tey Rectory, Kelvedon; Grimblethorpe Hall; Conservative Club.

**Walter,** Arthur Fraser, M.A. Christ Church, Oxon, B.A. 1870, from Eton, capt. 1st volunteer batt. Berks regt. 1879, J.P. Berks, a student of Lincoln's Inn 14 Oct., 1870 (then aged 24), called to the bar 6 June, 1874 (2nd son of John Walter, Esq., of Bearwood, Berks, M.P., and of Lincoln's Inn, bar.-at-law); born 12 Sept., 1846; married 15 Oct., 1872, Henrietta Maria, eldest dau. of Rev. Thomas Anchitel Anson, and has issue (see Foster's *Peerage*, E. LICHFIELD).

Finchampstead, Wokingham, Berks; 15, Queen's Gate Terrace, S.W.

**Walter,** John, F.S.S., M.P. Nottingham 1847-59, Berks 1859-65, and since 1868, M.A., Exeter Coll., Oxon, 1843, from Eton, a commissioner of lieutenancy for the city of London, J.P., D.L. Berks and Middlesex, a student of Lincoln's Inn 25 Jan., 1841 (then aged 22), called to the bar 19 Nov., 1846 (eldest son of John Walter, Esq., of Bearwood, Berks); born 8 Oct., 1818; married 1st, 27 Sept., 1842, Emily Frances, dau. of Major Court, of Castlemans, Berks; she died 28 April, 1858; he married 2ndly, 1 Jan., 1861, Flora, 3rd dau. of late James Monro Macnabb, Esq., of Highfield Park, Hants, and has issue.

Bearwood, Wokingham; 40, Upper Grosvenor Street, W.; Reform Club and City of London Club.

**Walter,** Rev. John Amherst, M.A., St. Peter's Coll., Camb., 1871, successively curate of St. Lawrence, Isle of Thanet, St. Mark, West Hackney, and of St. Paul, Chatham, a student of Lincoln's Inn 29 April, 1868 (then aged 25), called to the bar 6 June, 1872 (only son of William Walter, Esq., of Rainham, Kent); born , 1843.

Rainham, Sittingbourne.

**Walters,** Robert, M.A. St. Mary Hall, Oxon, B.A. 1855, a student of the Inner Temple 5 Jan., 1855, called to the bar 17 Nov., 1857 (only son of late Robert Walters, of Lincoln's Inn, bar.-at-law); born , 1833; married , dau. of S Collins, of Theale, Somerset.

The Priory, Ware, Herts; Athenæum, Windham, and Garrick Clubs.

**Walters,** William Howell, B.A., Trin. Hall, Camb., 1879, from Cheltenham Coll., J.P. co. Pembroke, a student of the Inner Temple 8 April, 1879 (then aged 22), called to the bar 6 June, 1883 (only son of William Walters, Esq., of Haverfordwest, co. Pembroke); born , 1857; married , 1882, Mary Laura, only dau. of William Davies, Esq., M.P., of Scoreston, co. Pembroke.

Haverfordwest, Pembroke; 5, King's Bench Walk, Temple, E.C.

**Walthall,** Henry Walthall, M.A., Trin. Coll., Oxon, 1856, J.P. Derbyshire, assumed the additional name of Walthall 1853, a student of Lincoln's Inn 6 June, 1853 (then aged 23), called to the bar 6 June, 1856 (eldest son of James Milnes, Esq., of Alton Manor, co. Derby); born 26 Sept., 1829.

Alton Manor, Derby; Oxford and Cambridge Club.

**Walton,** Charles Henry, a master of the supreme court of judicature since 1879, of court of exchequer 1874-5, of exchequer division 1875-9, undergrad. Christ Church, Oxon, a student of the Inner Temple 10 Jan., 1857 (then aged 21), called to the bar 17 Nov., 1874 (eldest son of William Henry Walton, Esq., of Surbiton, Surrey); born , 1836.

Surbiton, Kingston-on-Thames; Royal Courts of Justice, W.C.

**Walton,** John Lawson, a member of the North-eastern circuit, matric. London Univ. 1872, a student of the Inner Temple 2 Nov., 1874 (then aged 22) (first prize [bracketed] common law 1876), called to the bar 13 June, 1877 (eldest son of Rev. John Walton, M.A., of Grahamstown, South Africa; born 4 Aug., 1852; married 21 Aug., 1882, Joanna M'Neilage, only dau. of Robert Hedderwick, of Glasgow.

21, Campden Grove, Campden Hill Road, W.; 5, Paper Buildings, Temple, E.C.

**Walton**, Joseph, B.A. London Univ. 1865 from Stonyhurst, a member of the Northern circuit, author of *Practice and Procedure of Court of Common Pleas at Lancaster*, a student of Lincoln's Inn 20 Nov., 1865 (then aged 20), called to the bar 17 Nov., 1868 (eldest son of Joseph Walton, of Ford, co. Lanc., merchant); born , 1845; married 12 Sept., 1871, Teresa, 4th dau. of late Nicholas d'Arcy, Esq., of Ballyforan, co. Roscommon.

13, Harrington Street, and Ford, Liverpool.

**Walton**, Oriel Farnall, M.A. Magdalen Coll., Oxon, B.A. 1868, capt. North Somerset yeomanry since 1881, a member of the Western circuit, a student of the Inner Temple 15 Feb., 1867 (then aged 21), called to the bar 17 Nov., 1870 (eldest son of Thomas Todd Walton, postmaster Bristol); born 26 Feb., 1846; married 8 Feb., 1869, Catherine Augusta, eldest dau. of Lord Cecil James Gordon-Moore, and has issue (see Foster's *Peerage*, M. HUNTLY).

Arundel House, Twickenham Park; Junior Carlton Club.

**Wannop**, Arthur Edward, M.A., B.C.L., Brasenose Coll., Oxon, 1872, a student of the Inner Temple 8 Nov., 1869 (then aged 20), called to the bar 26 Jan., 1876 (2nd son of Rev. William Wannop, of Burscough, co. Lanc.); born , 1849.

Equity Chambers, 9, Cook Street, Liverpool.

**Waraker**, Thomas, LL.D., Trin. Hall, Camb., 1859, law lecturer LL.B., Sidney Sussex Coll., 1854, examiner in jurisprudence, Roman law, and constitutional history to Inns of Court 1877, examiner in jurisprudence, law and principles of legislation, Roman law, and international law London Univ. since 1880, examiner in law tripos Camb. 1877-81, a student of Lincoln's Inn 9 June, 1849 (then aged 20), called to the bar 26 Jan., 1857 (only son of Thomas Waraker, of London, law stationer); born 10 Dec., 1829; married 28 June, 1855, Harriet, 2nd dau. of James Sadler, Esq., of Weyhill, Jamaica, and of Purton, Wilts.

10, Peas Hill, and 5, Scroope Terrace, Cambridge.

**Warburton**, Henry Pigot Ireland, a member of the South-eastern circuit, a student of the Inner Temple 6 May, 1878 (then aged 24), called to the bar 3 May, 1882 (eldest son of Rev. Henry Warburton, of Sible Hedingham, Essex); born , 1854.

Hedingham, Halstead; 10, Gray's Inn Place, W.C.; 5, Crown Office Row, Temple, E.C.

**Ward**, Adolphus William, LL.D. Glasgow (Litt.D.), St. Peter's Coll., Camb., 1884, M.A. 1862, late fellow, chairman of Board of Studies Victoria Univ., Manchester, since 1880, professor of English literature and history (Owens Coll.) since 1866, examiner in law and history tripos Camb. Univ. 1871-3, in English and history London Univ. 1881-2, in history tripos Camb. Univ. 1884-5, a student of the Inner Temple 13 Jan., 1860 (then aged 22), called to the bar 26 Jan., 1866 (2nd son of John Ward, H.B.M.'s minister resident to the Hanse Towns); born 2 Dec., 1837; married 8 Feb., 1879, Adelaide Laura, dau. of Rev. T. B. Lancaster.

7, Ladybarn Road, Fallowfield, Manchester.

**Ward**, Alexander, a member of the South-eastern circuit, formerly an engineer, a student of the Middle Temple 14 Nov., 1876, called to the bar 25 June, 1879 (2nd son of late Henry Ward, of London, solicitor); born , .

64, Pembridge Villas, W.; 1, Hare Court, Temple, E.C.

**Ward**, Charles Dudley Robert, district judge (Wellington) New Zealand since 186–, undergrad. Wadham Coll., Oxon, a student of the Inner Temple 7 June, 1848 (then aged 20), called to the bar 26 Jan., 1853 (eldest son of Sir Henry George Ward, G.C.M.G., M.P., late governor of Madras, dec.); born , 1828.

Wellington, New Zealand.

**Ward**, Daniel, B.A., LL.B. Trin. Coll., Dublin, senior moderator and gold medallist in law, history, and political science, matric. London Univ. 1876, auditor exchequer and audit department London since 1874, editor of *Pratt's Income Tax*, 4th edn., a student of the Middle Temple 21 Jan., 1879, called to the bar 17 Nov., 1881 (only son of Thomas Ward, of Hillsborough, co. Down); born , .

Ryland House, Peckham Rye; Exchequer and Audit Department, Treasury, S.W.

**Ward**, Edward Thomas, undergrad. Univ. Coll., Oxon, a member of the Midland circuit, a student of the Middle Temple 3 Nov., 1871, called to the bar 30 April, 1875 (only son of Thomas Ward, of Moreton Morrell, co. Warwick, J.P., late capt. 11th Prince Albert's hussars); born , 1850; reported dead 1885.

Moreton Morrell, Warwick.

**Ward**, Edwin, B.A., Caius Coll., Camb., 1851, a student of the Inner Temple 9 April, 1851 (then aged 22), called to the bar 1 May, 1854 (only son of late Thomas Ward, Esq., of Allerton House, Yorks, dec.); born , 1829.

Law Courts Chambers, 33, Chancery Lane, W.C.

**Ward**, Howard Charles, M.A., Trin. Coll., Camb., 1852, a student of the Inner Temple 25 July, 1845 (then aged 18), called to the bar 22 Nov., 1850 (only surviving son of Herbert John Ward, Esq., late of Carshalton, Surrey, dec.); born , 1827; married 26 Aug., 1858, Mary Bannister, elder dau. of late William Cotton, Esq., of the audit office.

Putney Park Avenue, Roehampton, S.W.; 11, Old Square, Lincoln's Inn, W.C.

**Ward**, James, J.P. cos. Antrim and Dublin, hon. col. and lieut.-col. commandant 16th volunteer batt. (London Irish) the rifle brigade (the Prince Consort's own) since 1868, a student of Gray's Inn 5 May, 1843, called to the bar 18 Nov., 1867 (2nd son of James Ward, Esq., of Strawberry Hill, co. Down); born , .

11a, Pall Mall East, S.W.; Junior Carlton Club, S.W.

**Ward**, John Henry, B.A., Trin. Hall, Camb., 1873, a student of the Inner Temple 6 May, 1870 (then aged 20), called to the bar 17 Nov., 1873 (eldest son of late Henry Ward, of London, solicitor, dec.); born , 1850.

Grenada, West Indies; Oriental Club, W.

**Ward,** Rev. John Martyr, M.A. (late fellow), King's Coll., Camb., 1861, rector of Gressenhall since 1873, curate of Kempsey, co. Worc., 1869-73, a student of the Inner Temple 20 April, 1860 (then aged 26), called to the bar 30 April, 1863 (only son of Rev. Edward John Ward, late rector of East Clandon, Surrey, dec.); born , 1834.
Gressenhall Rectory, East Dereham.

**Ward,** Newman, a member of the South-eastern circuit, a student of Gray's Inn 17 April, 1849, called to the bar 21 April, 1852 (only son of Thomas Newman Ward, Esq., of Ore, near Hastings); born , .
Late of 18, Randolph Road, Maida Hill, W.

**Ward,** Richard, M.A., Trin. Coll., Camb., 1862, a student of Lincoln's Inn 26 Aug., 1861 (then aged 23), called to the bar 17 Nov., 1864 (eldest son of Rev. Richard Ward, of London); born , 1838.
7, Fig Tree Court, Temple, E.C.

**Ward,** Richard, B.A., Trin. Coll., Oxon, 1870, a student of Lincoln's Inn 27 June, 1870 (then aged 22), called to the bar 7 June, 1873 (only son of Francis Ridout Ward, of London, gent.); born , 1848; married 1 Aug., 1871, Maria Catherine, eldest dau. of Marston Buzzard, M.D., of Lutterworth.
26, Hyde Park Street, W.; 4, New Square, Lincoln's Inn, W.C.

**Warden,** Arthur Henry, a student of Lincoln's Inn 31 Jan., 1880 (then aged 19), called to the bar 26 Jan., 1883 (eldest son of Henry Warden, of Tunbridge Wells); born 7 Aug., 1860.
5, King's Bench Walk, Temple, E.C.

**Warden,** John Lodwick, judge of small court Bombay, undergrad. Worcester Coll., Oxon, a student of Lincoln's Inn 24 April, 1861 (then aged 28), called to the bar 9 June, 1865 (eldest son of John Warden, Esq., of Nice); born , 1833.
Bombay.

**Warden,** William, M.A. Exeter Coll., Oxon, B.A. 1868, a member of the Western circuit, a student of the Middle Temple 20 April, 1865, called to the bar 26 Jan., 1870 (eldest son of William Warden, of Edinburgh, N.B.); born , .
Late of 1, Mitre Court Buildings, Temple, E.C.

**Wardrop,** Robert, B.A. Univ. Coll., Toronto, matric. Edinburgh Univ., a student of Lincoln's Inn 26 Nov., 1867 (then aged 23), called to the bar 26 Jan., 1871 (eldest son of John Wardrop, of Brockville, co. Leeds, Canada, contractor); born , 1844.
Brockville, co. Leeds, Canada.

**Ware,** Martin, M.A., Trin. Coll., Camb., 1859, B.A. 1842, law reporter for Incorporated Council in chancery appeals since 1865, a student of Lincoln's Inn 8 July, 1840 (then aged 21), called to the bar 20 Nov., 1845 (2nd son of Martin Ware, of London, surgeon); born Dec., 1818; married 23 July, 1867, Mary Violetta, 2nd dau. of late Benjamin Williams, Esq., of Hillingdon and Limpsfield.
10, Astwood Road, S.W.; 25, Old Buildings, Lincoln's Inn, W.C.

**Ware,** Titus Hibbert, a student of the Middle Temple 12 June, 1841, called to the bar 11 June, 1844 (eldest son of Samuel Hibbert Ware, of London, M.D.); born , .
Late of Southport.

**Waring,** Arthur Thomas, educated at Eton, goes the South-eastern circuit, a student of Lincoln's Inn 20 Nov., 1872 (then aged 20), called to the bar 7 June, 1875 (eldest surviving son of William Waring, Esq., of Chelsfield, Kent); born , 1852.
Woodlands, Chelsfield, Bromley, Kent; 2, Hare Court, Temple, E.C.

**Waring,** Walter, B.A., St. John's Coll., Oxon, 1862, a student of the Inner Temple 20 Dec., 1859 (then aged 20), called to the bar 17 Nov., 1863 (2nd son of Thomas Waring, Esq., of London); born , 1839.

**Warmington,** Cornelius Marshall, Q.C., matric London Univ. 1858 (Joseph Hume scholarship 1867), admitted a solicitor (Clifford's Inn prizeman) Hilary, 1864, a member of the Oxford circuit, a student of the Middle Temple 5 Nov., 1866, studentship Oct., 1868, called to the bar 26 Jan., 1869, Q.C. 16 Dec., 1882 (son of Edward Warmington, of Colchester, Essex, merchant); born 5 June, 1842; married 4 Feb., 1871, Annie, youngest dau. of Edward Winch, Esq., of Chatham.
43, Courtfield Gardens, S.W.; 7, New Square, Lincoln's Inn, W.C.

**Lee-Warner,** Charles Henry, a student of the Middle Temple 18 Nov., 1837, called to the bar 20 Nov., 1840 (4th son of Rev. Daniel Henry Lee-Warner, of Walsingham Abbey, Norfolk); born , 1816.
Care of Tyberton Court, Hereford.

**Warner,** Edward John Rudyerd, undergrad. St. John's Coll., Oxon, 1857, advocate-general North-west Provinces of India 1874-7 officiating 1873-4, a student of the Middle Temple 23 Nov., 1859, called to the bar 26 Jan., 1864 (eldest son of Charles William Warner, C.B., attorney-general Trinidad, West Indies, 1844-70); born , .
Calcutta.

**Warner,** Frederic, member of council Trinidad, formerly solicitor-general, educated at Harrow, a student of the Middle Temple 10 Oct., 1835, called to the bar 29 Jan., 1841 (3rd son of Ashton Warner, late chief justice Trinidad); born , .
Trinidad.

**Warner,** John Gray, LL.B., Trin. Hall, Camb., 1863, a student of Lincoln's Inn 15 Oct., 1861 (then aged 20), called to the bar 17 Nov., 1864 (eldest son of John Warner Esq., of the Inner Temple, bar.-at-law); born , 1841.

**Warner,** Joseph Henry, lt.-col. 3rd volunteer batt. Middlesex regt. 1875-83, counsel to the chairman of committees House of Lords since 1871, master of the Grocers' Company 1873, M.A. Balliol Coll., Oxon, 1st class moderations, 1st class Greats., Lit. Hum., chancellor's prize for Latin verse, Gaisford prize, B.A. 1859, from Eton, Newcastle medallist 1854, Newcastle scholarship 1855, a student of Lincoln's Inn 28 Jan., 1859 (then aged 22), called to the bar 26 Jan., 1863 (eldest son of George Warner, Esq., of Hornsey); born 27 Sept., 1836; married 18 Sept. 1873, Mary Wilelmina, eldest dau. of late James Carson, Esq., of Marlow, Bucks.

The Priory, Hornsey, N.; 62, Eaton Square, S.W.; House of Lords, S.W.; Athenæum and New University Clubs.

**Warner,** Robert Stewart Aucher, B.A., Oriel Coll., Oxon, 1882, practises before the supreme court of Trinidad, a student of the Inner Temple 7 Nov., 1879 (then aged 20), called to the bar 17 Nov., 1882 (2nd son of Charles William Warner, C.B., of Port of Spain bar.-at-law); born , 1859.

Port of Spain, Trinidad.

**Warr,** Henry Denny, M.A., Trin. Hall, Camb., 1870, a member of the Northern circuit, common law lecturer to Incorporated Law Society 1881-2, secretary to City Liveries' Companies Commission, a student of the Middle Temple 2 Nov., 1865, called to the bar 26 Jan., 1871 (eldest son of Rev. George Winter Warr, M.A., P.C. St. Saviour's, Liverpool); born , .

2, Victoria Mansions, S.W. . 2, Paper Buildings, Temple, E.C.

**Warren,** Hon. John Byrne Leicester, M.A. Christ Church, Oxon, took a double 2nd class in classics and in law and modern history, capt. Cheshire yeomanry cavalry 1865-7, contested Mid Cheshire 1858, a student of Lincoln's Inn 4 May, 1857 (then aged 22), called to the bar 17 Nov., 1860 (eldest son of George, 2nd Baron de Tabley); born 26 April, 1835 (see Foster's *Peerage*).

62, Elm Park Road, Chelsea, S.W.; Travellers' and Athenæum Clubs.

**Warren,** John James, a student of the Inner Temple 5 May, 1875 (then aged 19), called to the bar 3 July, 1878 (only surviving son of late Lt.-Col. Warren); born 22 Nov., 1855; unmarried.

36, Onslow Square, S.W.; 2, Harcourt Buildings, Temple, E.C.

**Warren,** Joseph Loxdale, B.A., Trin. Coll., Camb., 1853, a member of the Oxford circuit, J.P. Salop and co. Staff., a student of Lincoln's Inn 18 Oct., 1851 (then aged 21), called to the bar 17 Nov., 1855 (eldest son of Joseph Loxdale Warren, of Market Drayton, gent.); born , 1830; married , 1862, Annette, dau. of Capt. Forshaw, R.N.

Morville Hall, Bridgnorth.

**Warren,** William Newton, M.A., Trin. Coll., Camb., 1847, and of Clare Coll., Camb., *ad eundem* 1848, a student of the Inner Temple 17 Jan., 1844 (then aged 21), went to Lincoln's Inn 12 May, 1846, where he was called to the bar 8 June, 1847 (2nd son of Augustus Warren, Esq., of London); born , 1823; married 6 April, 1854, Elizabeth, dau. of Levi Bushby, Esq., of Field Place, near Worthing.

**Warrington,** Thomas Rolls, M.A., Trin. Coll., Camb., 1876, member of the Bar Committee since Dec., 1883, a student of Lincoln's Inn 22 Nov., 1872 (then aged 21), called to the bar 7 June, 1875 (only son of Thomas Warrington, of London, goldsmith); born 29 May, 1851; married 31 July, 1883, Emma Maud, eldest dau. of Decimus Sturges, Esq., bar.-at-law.

18, Palace Gardens Terrace, Kensington, W.; 2, New Square, Lincoln's Inn, W.C.

**Warry,** George Deedes, recorder of Portsmouth since 1879, M.A., Trin. Coll., Oxon, 1856, from Winchester Coll., J.P. Somerset, author of *A Treatise on Railway Rating*, a student of Lincoln's Inn 10 Nov., 1853 (then aged 22), called to the bar 17 Nov., 1859 (eldest son of George Warry, Esq., of Shapwick, Somerset); born 7 June, 1831; married 23 Oct., 1860, Catherine Emily, 2nd dau. of late John Clitsome Warren, Esq., of Taunton, and has issue.

Shapwick House, Bridgwater; 46, Norfolk Square, W.; 1, Essex Court, Temple, E.C.; United University Club, S.W.

**Warry,** William Taylor, a principal clerk in the Charity Commission since 1879, entered commission 1860, B.A., Trin. Coll., Oxon, 1859, from Winchester Coll., a student of Lincoln's Inn 24 Jan., 1863 (then aged 26), called to the bar 17 Nov., 1866 (2nd son of George Warry, Esq., of Shapwick, Somerset); born 4 Dec., 1836; married 29 May, 1884, Elisa, eldest dau. of Richard Gosling, Esq., of Ashford, Middlesex.

22, Green Street, W.; Gwydyr House, Whitehall, S.W.; Oxford and Cambridge Club.

**Warton,** Charles Nicholas, M.P. Bridport since 1880, a member of the South-eastern circuit, a student of Lincoln's Inn 11 Nov., 1857 (then aged 25), called to the bar 6 June, 1861 (eldest son of Charles Warton, of London, surveyor); born , 1832; married 24 Aug., 1864, Agnes, dau. of G. H. Wood, Esq., 67th regt.

14, Lambourne Road, Clapham, S.W.; 4, Plowden Buildings, Temple, E.C.; Carlton and St. Stephen's Club, S.W.

**Warwick,** Richard, LL.B., Trin. Hall, Camb., 1867, a student of Lincoln's Inn 27 May, 1865 (then aged 20), called to the bar 30 April, 1868 (only son of Isaac Warwick, Esq., of Highfield House, Herts); born , 1845.

Highfield, Rickmansworth, Herts.

**Washbourne,** William Edward, M.A. Oriel Coll., Oxon, B.A. 1876, a student of Lincoln's Inn 22 Nov., 1875 (then aged 21), called to the bar 25 June, 1879 (eldest son of William Washbourne, late of Chetwynd House, Salop, solicitor, dec.); born , 1854.

5, Stone Buildings, Lincoln's Inn, W.C.

**Wasteneys,** William, M.A., LL.M., Trin. Coll., Camb., 1877, a student of the Middle Temple 2 May, 1872, called to the bar 30 April, 1875 (only son of William Purslowe Wasteneys, Esq., late of Hatfield House, Yorks, dec.); born , 1851; married , 1875, Julia Marianne, dau. of late Charles Fardell, Esq., J.P., D.L., of Holbeck Lodge, co. Linc., and has issue.
2, Essex Court, Temple, E.C.; Conservative Club.

**Waterfield,** William Garrow, assistant commissioner Punjab, a student of the Middle Temple 25 April, 1862, called to the bar 6 June, 1872 (2nd son of Charles Waterfield, registrar in bankruptcy court, and of Lincoln's Inn, bar.-at-law); born , .
Worlingham Hall, Beccles, Suffolk.

**Waterhouse,** George Wilson, B.A., Christ's Coll., Camb., 1878, matric. London Univ. 1873, holder of a scholarship given by the Government of Tasmania, a student of the Inner Temple 16 Nov., 1875 (then aged 19), called to the bar 25 June, 1879 (eldest son of Rev. Samuel Waterhouse, of Hobart Town, Tasmania); born , 1856.
Hobart Town, Tasmania.

**Waterlow,** Walter Jameson, LL.M., Trin. Coll., Camb., 1881, a member of the Western circuit, a student of the Middle Temple 11 Oct., 1875, called to the bar 7 May, 1879 (5th son of Alfred James Waterlow, of Reigate, Surrey, J.P.); born 26 Nov., 1854; married 27 April, 1882, Jessie Beatrice Clarke (see Foster's *Baronetage*).
1, Pump Court, Temple, E.C.

**Waters,** Robert Edmond Chester, scholar of Wadham Coll., Oxon, 1846-9, gentleman commoner St. Mary Hall, B.A. 1851, author of *The Chesters of Chicheley*, etc., a student of the Inner Temple 15 Oct., 1847 (then aged 19), called to the bar 30 Jan., 1852 (only son of Thomas Methold Waters, Esq., of London); born 18 July, 1828; married 17 Oct., 1850, Emily Esther Ann, dau. of Jonathan Peel, Esq., of Standhill, Oxon, and has a dau. (see Foster's *Our Noble and Gentle Families*).

**Waterton,** William Montgomery Fairlie, a student of the Middle Temple 15 June, 1881, called to the bar 17 Nov., 1884 (2nd son of late William Waterton, Esq., of London, dec.); born , .
3, Radcliffe Street, S.W.

**Watkins,** Francis William, a student of the Middle Temple 30 Oct., 1876, called to the bar 29 June, 1881 (2nd son of late Thomas Watkins, of Cardiff, gent.); born ; married 18 April, 1882, Ada M'Causland, dau. of late R. Richards, of Llantrissant, co. Glamorgan.
Cardiff.

**Watkins,** John Gregory, undergrad. Christ Church, Oxon, from Eton, a student of Lincoln's Inn 8 June, 1855 (then aged 21), called to the bar 6 June, 1863 (eldest son of John Gregory Watkins, Esq., of Woodfield, co. Worc.); born 17 Feb., 1837.
Woodfield, Ombersley, Droitwich.

**Watkins,** John Leo, M.A., Christ's Coll., Camb., 1874, joint author of *Digest of Criminal and Magisterial Cases Decided in New South Wales* 1840-81, a student of the Inner Temple 26 Jan., 1869 (then aged 19), called to the bar 30 April, 1872 (eldest son of John Watkins, Esq., of London); born , .
Sydney, New South Wales.

**Watson,** Sir Arthur Townley, Bart., M.A., St. John's Coll., Camb., 1855, from Eton, a student of Lincoln's Inn 2 March, 1852 (then aged 21), called to the bar 26 Jan., 1856 (only son of Sir Thomas Watson, of London, Bart., M.D.); born 13 Sept., 1830; mar. 3 Oct., 1861, Rosamond, dau. of Charles Powlett Rushworth, Esq., of London (see Foster's *Broanetage*).
Reigate Lodge, Reigate; 39, Lowndes Square, S.W.; 3, New Square, Lincoln's Inn, W.C.; United University Club, S.W.

**Watson,** David Jouffroy, LL.B. London Univ. 1882 and a member of Convocation, a student of Gray's Inn 4 Nov., 1878, went to Lincoln's Inn 22 March, 1881, where he was called to the bar 29 June following (3rd surviving son of John Watson, of Dulwich, M.D.); born , .
Late of 8, New Square, Lincoln's Inn, W.C.

**Watson,** Edward, M.A. Trin. Coll., Dublin, a student of Lincoln's Inn 19 May, 1869 (then aged 22), called to the bar 27 Jan., 1873 (3rd son of William Watson, Esq., of Dublin); born June, 1846.
National Club, S.W.

**Watson,** Edward John, M.A., Christ's Coll., Camb., 1872, a student of Lincoln's Inn 22 Jan., 1868 (then aged 21), called to the bar 26 Jan., 1871 (4th son of John Watson, of London, M.D.); born , 1847.
37, Gloucester Road, Finsbury Park, N.

**Watson,** Frank, M.A., fellow St. John's Coll., Camb., 1873, matric. London Univ. 1864, a student of Lincoln's Inn 7 Oct., 1868 (then aged 21), called to the bar 30 April, 1872 (4th son of Robert Watson, of London, solicitor); born , 1847.
13, Old Square, Lincoln's Inn, W.C.

**Watson,** George, M.A. (1st class honours) Edinburgh Univ. 1867 (Guthrie fellow), editor of *Bell's Dictionary and Digest of the Law of Scotland* 1882, a member of Faculty of Advocates Edinburgh 17 March, 1871, a student of the Inner Temple 23 Nov., 1872 (then aged 27), called to the bar 25 June, 1884 (eldest son of James Watson, Esq., of Edinburgh); born 24 Sept., 1845; married 7 April, 1874, Margaret Campbell, dau. of Patrick Campbell MacDougall, Esq., professor of moral philosophy Edinburgh Univ.
3, Forres Street, Edinburgh.

**Watson,** George Arthur, B.A., Trin. Hall, Camb., 1867, scholar 1st class June, 1866, a student of the Inner Temple 30 Oct., 1866 (then aged 22), called to the bar 7 June, 1869 (2nd son of Col. John Willis Watson); born 22 Oct., 1844; married 20 July, 1871, Philippa Harriett, eldest dau. of Edward Charrington, Esq., of Buryscourt, near Reigate.
9, Sheffield Gardens, Kensington, W.; 11a, New Square, Lincoln's Inn, W.C.

**Watson,** Innes, M.A. St. John's Coll., Oxon, educated at Durham School, a student of the Inner Temple 30 Jan., 1875, called to the bar 7 May, 1879 (3rd son of William Watson, late of Barnard Castle, co. Durham, dec.); born 11 May, 1851; married 10 Aug., 1880, Constance Blyth, eldest dau. of T. W. Pixley, Esq., of Hill Lodge, Freshwater, Isle of Wight.
Oak Lodge, Enfield; 4, New Square, Lincoln's Inn, W.C.

**Watson,** James, of Bengal C.S. 1847-62, high sheriff Bucks 1881, J.P. and for co. Linlithgow, a student of the Inner Temple 8 Nov., 1859 (then aged 32), called to the bar 11 June, 1862 (only son of Dr. James Watson, of Bath); born 21 Aug., 1827; married , 1849, Augusta, 2nd dau. of late William Wilberforce Bird, deputy governor-general of Bengal, and has issue.
Langley House, Langley, Slough.

**Watson,** Johnston, M.A. King's Coll., Aberdeen, a student of Lincoln's Inn 5 May, 1871 (then aged 19), called to the bar there 26 Jan., 1874, admitted a barrister of the Middle Temple *ad eundem* 10 April, 1878 (eldest son of John Watson, of West Dulwich, Surrey, M.D.); born , 1852; married 8 Aug., 1878, Emma Marion Sherwood, 2nd dau. of late Thomas Wheatley, Esq., of South Norwood.
4, Temple Gardens, E.C.

**Watson,** Thomas, B.A. London Univ. 1856 from Glasgow Univ., a member of the Northern circuit, a student of Lincoln's Inn 6 Nov., 1857 (then aged 27), called to the bar 6 June, 1861 (eldest son of Thomas Watson, of St. Helen's, co. Lanc., merchant); born , 1830.
4, St. James' Square, Manchester.

**Watson,** William, Baron Watson of Thankerton, so created 28 April, 1880, under the "Appellate Jurisdiction Act," LL.D. Edinburgh 1876, P.C. 1878, lord of appeal in ordinary since 1880, dean of the Faculty of Advocates Scotland 1875-6, solicitor-general for Scotland 1874-6, lord advocate 1876-80, M.P. Glasgow and Aberdeen Univs. 1876-80, D.L. Edinburgh, educated at Glasgow and Edinburgh Univs. (son of Rev. Thomas Watson, minister of Covington, Lanarks); born , 1828; married , 1868, Margaret, dau. of Dugald John Bannatyne, Esq. (see Foster's *Peerage*).
Gillesbie, Lockerbie, N.B.; 34, Moray Place, Edinburgh; 20, Queen's Gate, S.W.; Carlton, Athenæum, and Scottish Conservative Clubs.

**Watson,** William Coleman, B.A., Trin. Coll., Dublin, 1866, a student of Lincoln's Inn 20 Nov., 1865 (then aged 20), called to the bar 26 Jan., 1870 (eldest son of William Watson, Esq., of Dublin); born , 1845.
25, FitzWilliam Place South, Dublin.

**Watson,** William Davy, M.A., Trin. Coll., Camb., 1838, educated at London Univ. 1828-31, author of *Trevor, a Tale for the Times*, *Netley Hall, or the Wife's Sister*, a student of the Inner Temple 9 July, 1829 (then aged 18), called to the bar 17 Nov., 1837 (eldest son of Richard Watson, of Kidderminster); born 12 May, 1811.
5, King's Bench Walk, Temple, E.C.

**Watson,** William Webster, M.A., Trin. Coll., Camb., 1840, author of *Practical Compendium of Equity*, a student of the Inner Temple 15 Nov., 1833 (then aged 19), called to the bar 20 Nov., 1839 (youngest son of John Watson, of Westminster, gent.); born 29 Oct., 1814.
1, Temple Gardens, E.C.

**Watt,** James Paton, B.A., LL.B., Trin. Hall, Camb., 1882, a student of the Inner Temple 19 April, 1879 (then aged 19), called to the bar 17 Nov., 1882 (4th son of William Hogg Watt, of Wanganui, New Zealand); born , 1860.
Wanganui, New Zealand.

**Watts,** Charles Newman, a member of the Western circuit, author of *Law of Promoters of Public Companies*, a student of Lincoln's Inn 14 Nov., 1872 (then aged 20), called to the bar 7 June, 1875 (only son of Edward Bullock Watts, of London); born , 1852.
33, Leamington Road Villas, W., Lincoln's Inn Chambers, W.C.

**Watts,** Henry George, M.A. Oriel Coll., Oxon, B.A. 1876, a member of the Oxford circuit, a student of Gray's Inn 6 Nov., 1875, called to the bar 25 June, 1879 (5th surviving son of William Henry Watts, of London, journalist); born , ; married 30 March, 1882, Florence Lilian, eldest dau. of Robert Dixon, of Twickenham.
1, Mitre Court Buildings, or 3, Harcourt Buildings, Temple, E.C.

**Watts,** Horace Newbegin, M.D. St. Andrews Univ., late coroner and acting police magistrate Falkland Islands, a student of Lincoln's Inn 9 Nov., 1880 (then aged 46), called to the bar 6 June, 1883 (2nd son of Thomas Watts, late of Drayton, Norfolk, dec.); born , 1834.

**Watts,** John Onslow, a student of Lincoln's Inn 23 Jan., 1851 (then aged 19), called to the bar 17 Nov., 1856 (only son of Philip Henry Watts, of Bathford, Somerset, solicitor); born 12 Sept., 1831; married 23 Oct., 1861, Caroline Mary, youngest dau. of Major Vere Webb, of Bath, sometime of rifle brigade (see Foster's *Our Noble and Gentle Families*).
Warleigh Lodge, Bathford, Bath.

**Waud,** Brian Wilkes, B.A., Univ. Coll., Oxon, 1860, a member of the Northern circuit, a student of the Inner Temple 21 Nov., 1859 (then aged 22), called to the bar 17 Nov., 1862 (2nd son of Edward Waud, of Manston Hall, Leeds); born 4 June, 1837.
Littlehampton and Argyle Road, Ryde, Isle of Wight.

**Waugh,** George, undergrad. Queen's Coll., Belfast, a student of Lincoln's Inn 20 Nov., 1868 (then aged 21), called to the bar 7 June, 1875 (youngest son of Hugh Waugh, Esq., of Scion Hill, Dromara, Belfast); born , 1847.
Scion Hill, Dromara, co. Down.

**Waugh,** William James, a member of the North-eastern circuit, a student of the Middle Temple 21 Jan., 1878, called to the bar 17 Nov., 1880 (3rd son of James Waugh, of Morecambe, co. Lanc., gent.); born ,
Sunbridge Chambers, Bradford.

**Wavell,** George Henry, a member of the Midland circuit, a student of the Middle Temple 26 April, 1869, called to the bar 26 Jan., 1872 (2nd son of Edmund Minson Wavell, of Halifax, solicitor); born ,
Field House, Halifax.

**Way,** Benjamin, chief magistrate of Lagos 185–, a student of Gray's Inn 2 Nov., 1841, called to the bar 29 April, 1846 (2nd son of Edward Way, of Newport, Isle of Wight); born , ; married 4 Sept., 1856, Elizabeth Sarah, only dau. of late John Rule Gilson, Esq.
Lagos, Africa.

**Way,** Benjamin Henry Walpole, a student of the Inner Temple 27 May, 1852 (then aged 22), called to the bar 6 June, 1855 (only son of Benjamin Way, of Denham Place, Bucks); born 25 April, 1830; married 28 Feb., 1865, Eleanor Isabella Eliza, 2nd dau. of Rev. Henry Hugh Way, of Alderbourne, Bucks, and has issue.
Denham Place, Uxbridge; Carlton and Windham Clubs.

**Wayne,** Robert Sewallis, M.A., Trin. Coll., Camb., 1867, a member of the Northern circuit, J P. Merionethshire, a student of the Inner Temple 14 Nov., 1865 (then aged 25), called to the bar 17 Nov., 1868 (4th son of Rev. William Henry Wayne, of Wenlock, Salop); born , 1840; married , 1863, Georgiana Reynolds, dau. of Sydney, Esq., and has issue.
Aber-artro, Llanbedr, R.S.O. Merioneth; Junior Carlton Club.

**Wayte,** George Hodgson, M.A., King's Coll., Camb., 1858, practises before the supreme court of Queensland, a student of the Inner Temple 14 April, 1856 (then aged 24), called to the bar 10 June, 1859 (2nd son of William Wayte, Esq., of Calne, Wilts); born , 1832; married 1 Aug., 1863, Anne, youngest dau. of late Sir Joseph Paxton, M.P.
Brisbane, Queensland.

**Webb,** Charles Locock, Q.C., a member of the committee of the bar Library, High Court of Justice, a student of the Middle Temple 15 April, 1847, called to the bar 19 April, 1850, Q.C. 25 June, 1875, bencher 9 May, 1879 (eldest son of Samuel Webb, late of Chard, Somerset, dec.); born , .
Planehurst, Bedford Park, S.W.; 4, Elm Court, Temple, E.C.; Constitutional Club.

**Webb,** Francis, educated at King's Coll., London, a student of the Middle Temple 23 April, 1844, where he was called to the bar 7 May, 1847, admitted a barrister of Lincoln's Inn *ad eundem* 24 April, 1849 (2nd son of Richard Webb, Esq., of Melchet Park, Wilts, dec.); born 4 Jan., 1822; married 20 Feb., 1845, Matilda Jane, 3rd dau. of Christopher Ingram, of Amesbury, Wilts.
31, Southampton Buildings, W.C.

**Webb,** Henry March, a student of London Univ., a student of the Middle Temple 30 April, 1870, called to the bar 27 Jan., 1873 (youngest son of Rev. Edward Webb, late of Leicester, dec.); born , .
Junior St. James' Club, S.W.

**Webb,** Thomas Prout, B.A. Melbourne Univ., practises before the supreme court of Victoria, a student of Lincoln's Inn 2 Nov., 1867 (then aged 22), called to the bar 10 June, 1870 (4th son of Robert Saunders Webb, late of Sydney, New South Wales, gent., dec.); born , 1845.
Melbourne, Victoria.

**Webb,** William Charles, a student of Lincoln's Inn 29 May, 1865 (then aged 19), called to the bar 30 April, 1868 (eldest son of Nathaniel Webb, Esq., of Nassau, New Providence, Bahamas); born , 1846.
Bombay.

**Webbe,** Herbert Ross, B.A., New Coll., Oxon, 1880, a student of Lincoln's Inn 27 Dec., 1878 (then aged 22), called to the bar 26 Jan., 1883 (3rd son of Alexander Allan Webbe, Esq., late of London, dec.); born , 1856.
9, Cambridge Square, W.

**Webster,** Benjamin, B.A., Trin. Coll., Camb., 1859, a student of the Inner Temple 18 April, 1854 (then aged 19), called to the bar 17 Nov., 1859 (eldest son of late Benjamin Webster, Esq., of London); born , 1835.
10, Cromwell Grove, West Kensington Park, W.

**Webster,** Charles Clement, B.A., Corpus Christi Coll., Oxon, 1865, a student of the Middle Temple 13 April, 1863, called to the bar 18 Nov., 1867 (eldest son of late James Webster, Esq., of Mount Shadwell, co. Victoria); born , .

**Webster,** Edmund Forster, revenue secretary to Government of Madras since and additional member of council for making laws, etc., a student of the Inner Temple 8 Nov., 1861 (then aged 23), called to the bar 26 Jan., 1864 (4th son of late James Webster, Esq., of Hatherley Court, Cheltenham); born , 1838.
Madras.

**Webster,** Francis Davonport Bullock, a student of the Middle Temple 3 April, 1844, called to the bar 16 April, 1847 (3rd son of Edward Webster Bullock Webster, Esq., of Hendon, Middlesex); born , 1821; married 6 May, 1856, Anne Jane, dau. of Charles Robert Morgan, Esq., of Fairford, co. Glouc.

Binfield Court, Bracknell; Conservative Club.

**Webster,** George Kennedy, of the Bengal C.S. 1863-77, a student of the Middle Temple 2 Nov., 1861, called to the bar 17 Nov., 1863 (3rd son of George Webster, of Burnside House, co. Forfar, N.B., sheriff and commissary clerk of the county); born , .

Burnside House, Forfar, N.B.

**Webster,** James Claude, a student of the Middle Temple 31 Oct., 1854, called to the bar 26 Jan., 1858 (eldest son of late James Webster, Esq., of Chelsea, Middlesex); born 17 Oct., 1830; married 1st, 1 Sept., 1857, Georgiana Susan Hardcastle, youngest dau. of George Spry, Esq., late of Bath; she died 2 Sept., 1882; he married 2ndly, 1 Dec., 1884, Frances Juliana, youngest dau. of James Hooman, Esq., formerly of the Copse, co. Worc.

3, Harcourt Buildings, Temple, E.C.; Athenæum Club.

**Webster,** John, B.A., Trin. Coll., Camb., 1863, a student of the Inner Temple 14 Oct., 1859 (then aged 20), called to the bar 17 Nov., 1863 (2nd son of George Webster, Esq., of Burnside House, co. Forfar); born , 1839; married 4 Feb., 1874, Jessie, 3rd dau. of John Miller, Esq., of Leithen and Drumlithe.

Burnside House, Forfar.

**Webster,** Richard Everard, Q.C., M.A. (scholar, thirty-fifth wrangler, and 3rd class classics), Trin. Coll., Camb., 1868, educated at King's Coll. School and Charterhouse, a member of the South-eastern circuit, "tubman" of Court of Exchequer 1872-4 and "postman" 1874-8, a student of Lincoln's Inn 22 April, 1865 (then aged 22), called to the bar 30 April, 1868, Q.C. April, 1878, bencher 2 Nov., 1881 (2nd son of Thomas Webster, Q.C., late a master of the bench, dec.); born 22 Dec., 1842; married 18 Aug., 1872, Louisa Mary, only dau. of William Charles Calthrop, Esq., of Withern, co. Lincoln.

Hornton Lodge, Pitt Street, Kensington, W.; 2, Pump Court, Temple, E.C.; Athenæum, United University, and St. Stephen's Clubs.

**Webster,** Robert Grant, LL.B., Trin. Coll., Camb., 1868, a member of the Northern circuit, a student of the Inner Temple 16 Nov., 1866 (then aged 21), called to the bar 17 Nov., 1869 (only son of Robert Webster, late of Montrose, merchant, dec.); born , 1845; married 18 April, 1872, Emily, only dau. of B. M. Jalland, Esq., of Holderness House, Hull.

83, Belgrave Road, S.W.; 1, Temple Gardens, E.C.

**Webster,** William Frederick, M.A., Trin. Coll., Camb. (Whewell international law scholar), 1881, a member of the Midland circuit, a student of Lincoln's Inn 25 March, 1879 (then aged 23), called to the bar 3 May, 1882 (eldest son of William Thomas Webster, of Highbury Hill, London); born 15 July, 1855; unmarried.

15, Highbury Hill, N.; 9, Old Square, Lincoln's Inn, W.C.

**Wedderburn,** Alexander Dundas Ogilvy, B.A. (honours), Balliol Coll., Oxon, 1878, from Haileybury Coll., Herts, a member of the South-eastern circuit, a student of the Inner Temple 20 Dec., 1875 (then aged 21), called to the bar 26 Jan., 1880 (only surviving son of James Alexander Wedderburn, late of Auchter House, co. Forfar, dec.); born 7 Aug., 1854; unmarried (see Foster's *Baronetage*).

76, Cadogan Place, S.W.; Farrar's Buildings, Temple, E.C.; United University Club, S.W.

**Wedderburn,** Harry George, B.A., Balliol Coll., Oxon, 1874, law reporter and official trustee High Court Madras, a student of the Inner Temple 20 April, 1870 (then aged 19), called to the bar 30 April, 1875 (2nd son of Andrew Wedderburn, E.I.C.S.); born , 1851; married 29 Dec., 1881, Jane Trevelyan, youngest dau. of David Fremantle Carmichael, Esq., Madras C.S. (see Foster's *Baronetage*).

Madras.

**Weightman,** Thomas Turner, B.A., Magdalen Hall, Oxon, 1862, a member of the Midland circuit, author of *A Handbook of the Bankruptcy Act* 1869, a student of the Inner Temple 1 Nov., 1861 (then aged 21), called to the bar 6 June, 1864 (2nd son of William Weightman, Esq., late of Leicester, dec.); born 2 Sept., 1840; married 9 April, 1874, Emma Sophia, only child of late James Rawson, Esq., of Leicester.

Willoughby House, Nottingham; Shacklecross, Derbyshire.

**Weir,** Charles Sims, M.A., Trin. Coll., Camb., 1844, a student of Lincoln's Inn 13 April, 1841 (then aged 21), called to the bar 11 June, 1844 (2nd son of late John Weir, Esq., of London, dec.); born , 1820.

Chesterton Road, Cambridge; Lanark.

**Weir,** John, a student of Lincoln's Inn 8 April, 1861 (then aged 18), called to the bar 26 Jan., 1864 (eldest son of Thomas Weir, Esq., of Lesmahagow, N.B.); born , 1843.

Lesmahagow, R.S.O., Lanarkshire.

**Welby,** Edward Montague Earle, M.A., Corpus Christi Coll., Oxon, 1869, from Eton, stipendiary magistrate for Sheffield since 1874, J.P. (parts of Holland) co. Lincoln, a student of Lincoln's Inn 10 Nov., 1859 (then aged 22), called to the bar 26 Jan., 1863 (4th son of Sir Glynne Earle Welby, Bart.); born 12 Nov., 1836; married 3 Feb., 1870, Sarah Elizabeth, only child of late Robert Everard, Esq., of Fulney House, Spalding, and has issue (see Foster's *Baronetage*).

Norton House, near Sheffield; Fulney House, Spalding; Carlton Club, S.W.

**Welch,** Arthur, a member of the Oxford circuit, a student of the Inner Temple 26 Jan., 1871 (then aged 33), called to the bar 17 Nov., 1873 (2nd son of late Richard Welch, of Reading, Berks); born , 1838.
4, Essex Court, Temple, E.C.

**Weldon,** William Henry, LL.B. London Univ. 1862, B.A. 1858, and a member of Convocation, a student of Lincoln's Inn 21 Jan., 1858 (then aged 18), called to the bar 17 Nov., 1863 (only son of James Henry Weldon, Esq., of London); born , 1840.
36, York Place, W., or 69, Gloucester Place, Portman Square, W.

**Wells,** Arthur Alliott, LL.D. London Univ. 1866, B.A. 1861, and a member of Convocation, a student of Lincoln's Inn 17 Nov., 1874 (then aged 34) (studentship Hilary, 1876), called to the bar 13 June, 1877 (2nd son of Henry Wells, late of Nottingham, attorney-at-law); born , 1840.
45, St. John's Park, Upper Holloway, N.

**Wells,** Eudo George Gresham, M.A. Merton Coll., Oxon, B.A. 1865, a member of the Oxford circuit, a student of the Inner Temple 23 Oct., 1873 (then aged 32), called to the bar 28 June, 1876 (only son of Sir Mordaunt Lawson Wells, serjeant-at-law); born 11 Aug., 1841; married 29 June, 1865, Agatha, only dau. of late John Henry Benbow, Esq., of Kempsford, co. Glouc., and has an only dau. (see Foster's *Baronetage*).
22, Argyll Road, Kensington, W.; 3, Dr. Johnson's Buildings, Temple, E.C.

**Wells,** Sir Mordaunt Lawson, serjeant-at-law, knighted 30 Dec., 1858, puisne judge at Calcutta 1858-63, member of legislative council of India in 1862, recorder of Bedford 1855-8, went the Norfolk circuit, a student of the Middle Temple 22 Jan., 1838, called to the bar 29 Jan., 1841, serjeant-at-law 15 April, 1856 (2nd son of Samuel Wells, Esq., of London); born 29 Sept., 1817; married 1st, 8 Sept., 1840, Charlotte Mary, 3rd dau. of Thomas Gresham, Esq., of Barnby Don, Yorks; she died 5 Jan., 1860; he married 2ndly, 30 Dec., 1872, Mary Elizabeth, dau. of late Thomas William Ramsden, Esq., and has issue (see Foster's *Baronetage*).
Rotherfield, Sussex; Union Club.

**Welsby,** Charles, B.A., St. John's Coll., Camb., 1869, a member of the Northern circuit, a student of the Inner Temple 13 June, 1867 (then aged 21), called to the bar 26 Jan., 1871 (eldest son of Thomas Welsby, of Chester); born , 1846.
15, Stephenson Chambers, and 25, Lord Street, Liverpool; 2, Mitre Court Buildings, Temple, E.C.

**Were,** Thomas Bonville, undergrad. Caius Coll., Camb., a student of Lincoln's Inn 5 June, 1857 (then aged 22), called to the bar 17 Nov., 1860 (2nd son of Joseph Were, Esq., of Broadclyst, Devon); born , 1835.
Broadclyst, Exeter.

**Wertheimer,** John, matric. London Univ. 1878, a member of the Northern circuit, a student of the Middle Temple 3 Nov., 1879, called to the bar 21 June, 1882 (eldest son of Charles John Wertheimer, of London, gent.); born 27 Nov., 1860.
21, Norfolk Street, Park Lane, W.; 5, New Court, Lincoln's Inn, W.C.

**West,** Henry Wyndham, Q.C., M.P. Ipswich 1868-74 and since Dec., 1883, attorney-general of the duchy of Lancaster since 1861, recorder of Manchester since 1865 and judge of the Salford hundred court of record since 1865, recorder of Scarborough 1858-65, J.P. Lancashire, B.A., Christ Church, Oxon, 1845, from Eton, a member of the Northern circuit, a student of Lincoln's Inn 5 May, 1845, went to the Inner Temple 27 March, 1848, where he was called to the bar 5 May, 1848, Q.C. 22 Feb., 1868, bencher 28 April, 1868 (eldest son of Martin John West, Esq., bar.-at-law); born 7 Nov., 1823; married 22 Dec., 1870, Violet Katherine Hamilton, 3rd dau. of late Walter Frederick Campbell, Esq., of Islay, N.B.
15, Cadogan Place, S.W.; 10, King's Bench Walk, Temple, E.C.; Travellers' and Brooks' Clubs, S.W.

**West,** Stephen Henry, M.A. Worcester Coll., Oxon, B A. 1872, a member of the North-eastern circuit, a student of the Inner Temple 15 Nov., 1872 (then aged 21), called to the bar 26 Jan., 1876 (only son of Stephen West, of Hessle, Yorks, merchant); born , 1851; married 18 Aug., 1880, Edith, eldest dau. of Rt. Hon. Sir Lewis William Cave, justice of Queen's bench division.
1, Tanfield Court, Temple, E.C.

**West,** Thomas, B.A., Trin. Coll., Camb., 1846, a student of the Middle Temple 16 Jan., 1844, called to the bar 30 May, 1851 (only son of Thomas West, of Hammet Street, America Square, city of London, advocate); born , ; married 2 Oct., 1860, Emily, eldest dau. of George Grenside, Esq., of Broughton House, Cleveland.

**West,** Thomas Edward, B.A., St. John's Coll., Oxon, 1855, a member of the North-eastern circuit, a student of the Inner Temple 5 May, 1856 (then aged 23) (certificate of honour 1859), called to the bar 10 June, 1859 (2nd son of late John West, Esq., of Little Bowden, Northants); born , 1833.
6, Park Square, Leeds.

**West,** William Cornwallis, major 1st volunteer batt. the royal Welsh fusiliers since 1870, educated at Eton, lord lieutenant co. Denbigh, high sheriff 1872, a student of Lincoln's Inn 8 Nov., 1858 (then aged 23), called to the bar 11 June, 1862 (2nd son of Frederick Richard West, Esq., of Ruthin Castle, co. Denbigh); born 20 March, 1835; married 3 Oct., 1872, Mary, eldest dau. of Rev. Frederick Fitzpatrick, and has issue (see Foster's *Peerage*, E. DELAWARR).
Ruthin Castle, Ruthin; Travellers' and Devonshire Clubs.

**Westby,** Edmund Wright, LL.B., Magdalen Coll., Camb., 1862, a student of the Inner Temple 23 Oct., 1861 (then aged 22), called to the bar 6 June, 1864 (eldest son of Edmund Westby, Esq., of London); born , 1839.

**Brown-Westhead,** George Montagu, LL.B., Trin. Coll., Camb., 1881, a student of the Inner Temple 26 Jan., 1881 (then aged 21), called to the bar 26 Jan., 1884 (only son of Marcus Brown-Westhead, of Altrincham, Cheshire); born Feb., 1859.
Manchester.

**Westlake,** John, Q.C., LL.D. (hon.) Edinburgh Univ., M.A. (late fellow), Trin. Coll., Camb., 1853, recorder of Lostwithiel since , president of jurisprudence department 1884 (and late foreign secretary) of the National association for the Promotion of Social Science, examiner in history tripos Camb. 1875-7, author of *Private International Law* 1858, 1880, joint editor of *Revue de Droit International et de Législation Comparée*, a student of Lincoln's Inn 4 May, 1850 (then aged 22), called to the bar 17 Nov., 1854, Q.C. 9 Feb., 1874, bencher 2 Nov., 1875 (only son of John T. Westlake, Esq., late of Cambridge, dec.); born 4 Feb., 1828; married 13 Oct., 1864, Alice, dau. of Thomas Hare, Esq., assistant commissioner of charities and a bencher of the Inner Temple.
Tregerthen Cottage, Zennor, St. Ives, Cornwall; The River House, 3, Chelsea Embankment, S.W.; Athenæum Club, S.W.

**Westmacott,** Francis Herbert, a student of the Middle Temple 9 Jan., 1864, called to the bar 17 Nov., 1866 (2nd son of Robert Marsh Westmacott, major late 4th King's own regt.); born , .

**Westoby,** William Amos Scarborough, M.A., Trin. Coll., Dublin, 1840, author of *A Treatise on the Wills of British Subjects Made Abroad*, a student of Lincoln's Inn 11 Nov., 1837 (then aged 22), called to the bar 24 Nov., 1840 (only son of Rev. Amos Westoby, M.A., of Emberton, Bucks); born , 1815; married 1st, 22 July, 1841, Mary Frances, only dau. of M. E. H. Baldock, of London; she died , ; he married 2ndly, 8 March, 1849, Lucy Ayeriss, only child of William Studley, Esq., of Kennington.
Paris.

**Weston,** Alexander Anderdon, M.A., Trin. Coll., Camb., 1848, a student of Lincoln's Inn 4 April, 1845 (then aged 23), called to the bar 9 May, 1848 (only son of Samuel Charles Weston, Esq., of London); born , 1822.
60, Cromwell Road, S.W.

**Weston,** James, conveyancer and equity draftsman, a student of Lincoln's Inn 26 April, 1859 (then aged 18), called to the bar 26 Jan., 1863 (2nd son of George Weston, Esq., of Lincoln's Inn, bar.-at-law); born , 1841; married 2 May, 1879, Caroline Beatrice, 5th dau. of late Isaac Hodgson, Esq., of Kirby Frith, co. Leic.
Ravenswood Road, Balham, S.W.

**Weston,** William, M.A., Trin. Coll., Camb., 1851, a student of Lincoln's Inn 25 Feb., 1848 (then aged 20), called to the bar 13 June, 1851 (2nd son of Ambrose Weston, of Lincoln's Inn, bar.-at-law); born , 1828.
Bramley, Guildford.

**de Wet,** Sir Jacobus Petrus, B.A. London Univ. 1860, knighted 19 July, 1883, acting chief justice Ceylon 1882-3, member of Legislative Council Cape of Good Hope 1864-73, solicitor-general 1873-8, acting puisne judge supreme court 1878, recorder Griqualand West 1878-80 and acting administrator 1879-80, chief justice Transvaal 1881, etc., a student of the Inner Temple 21 Jan., 1859 (then aged 20), called to the bar 6 June, 1863 (eldest son of J. C. de Wet, of the Cape civil service); born , 1839; married 26 Nov., 1868, Pauline Harriette, dau. of William Trevor Law, Esq., of Rangoon and Moulmein; she died , (see Foster's *Our Noble and Gentle Families*).
Colonial Office.

**Wetherell,** Nathan, M.A., Trin. Hall, Camb., 1835, a commoner Winchester Coll., assistant copyhold tithe and enclosure commissioner 1877-9, J.P. Sussex, a student of the Inner Temple 16 May, 1829 (then aged 20), called to the bar 6 June, 1834 (3rd son of Rev. Richard Wetherell, of Pashley House, Sussex); born 24 Dec., 1808; married 17 Oct., 1838, Susan, youngest dau. of Thomas Gould, Esq., of Northaw Place, Herts, and has issue.
Pashley House, Ticehurst, Sussex.

**Weyman,** Stanley John, B.A., Christ Church, Oxon, 1877, a member of the Oxford circuit, a student of the Inner Temple 8 May, 1878 (then aged 22), called to the bar 26 Jan., 1881 (2nd son of Thomas Weyman, of Ludlow, solicitor); born , 1856.
1, Dr. Johnson's Buildings, Temple, E.C.

**Whaley,** Henry, matric. London Univ. 1868, a student of the Middle Temple 30 Oct., 1869, called to the bar 27 Jan., 1873 (only son of Henry Whaley, of Hawes, Yorks, dec.); born , .
Rookhurst, Bedale, Yorkshire.

**Wharton,** Charles Henry Marriott, author of *The Whole Law relating to Innkeepers*, a student of the Middle Temple 23 Jan., 1872, called to the bar 17 Nov., 1874 (younger son of George Frederick Wharton, of Manchester, attorney-at-law); born , .
Cross Street Chambers, Manchester; 20, Bentinck Street, Manchester Square, W.

**Wharton,** John Lloyd, M.P. Durham 1871-4, B.A., Trin. Coll., Camb., 1859, from Eton, chairman of quarter sessions co. Durham, J.P., D.L., and J.P. Yorks North Riding, a student of the Inner Temple 14 April, 1859 (then aged 21), called to the bar 27 Jan., 1862 (only son of John Thomas Wharton, Esq., of Aberford, Yorks); born , 1838;

married 20 Jan., 1870, Susan Frances, eldest dau. of Rev. A Duncombe Shafto, rector of Brancepeth, co. Durham; she died 29 March, 1872, leaving a dau.

Bramham, Tadcaster; Dryburn, Durham; Carlton and Oxford & Cambridge Clubs.

**Wharton,** Louis Anthony, matric London Univ. 1881, practises before the supreme court of Trinidad, a student of Gray's Inn 2 May, 1881, called to the bar 26 Jan., 1884 (eldest son of John Wharton, of Port of Spain, Trinidad, merchant); born , .

Port of Spain, Trinidad.

**Whately,** Arthur Pepys, M.A. Christ Church, Oxon, B.A. 1851 (late student), a student of Lincoln's Inn 14 Jan., 1851 (then aged 21), called to the bar 26 Jan., 1854 (youngest son of Rev. Thomas Whately, rector of Chetwynd, Salop); born 3 Feb., 1829; married 15 Oct., 1870, Mary Frances, eldest dau. of George Rooper, Esq., of Nascott House, Herts.

4, Southwick Crescent, W.; 3, Stone Buildings, Lincoln's Inn, W.C.; Athenæum Club.

**Wheat,** James Clifton, B.A., Oriel Coll., Oxon, 1879, a student of Lincoln's Inn 26 Jan., 1878 (then aged 21), called to the bar 17 Nov., 1882 (eldest son of John James Wheat, of Sheffield, solicitor); born , 1857.

6, Stone Buildings, Lincoln's Inn, W.C.

**Wheeler,** Edward Vincent Vashon, LL.M., Trin. Coll., Camb., 1884, a student of Lincoln's Inn 7 Nov., 1878 (then aged 20), called to the bar 29 June, 1881 (eldest son of Edward Vincent Wheeler, Esq., of Tenbury, co. Glouc., J.P.); born 3 June, 1858.

Kyre Wood, near Tenbury; 6, Crown Office Row, Temple, E.C.

**Wheeler,** George Pearson, B.A. Trin. Coll., Dublin, a member of the Western circuit, chief clerk in the judicial department of privy council since Sept., 1876, sub-editor of *Pall Mall Gazette* 1870, accompanied the Prince of Wales' expedition to India and Ceylon in 1875 as special correspondent of the *Central News* and received a medal from His Royal Highness at the conclusion of the tour, author of *The Prince of Wales' Tour in the East* and *Illustrated History of Dublin*, a student of the Inner Temple 10 June, 1871 (then aged 23), called to the bar 6 June, 1874 (eldest son of Rev. George Wheeler, M.A., LL.D., rector of Ballysax, co. Kildare); born 22 April, 1847; unmarried.

2, West Cromwell Road, S.W.; Privy Council, Whitehall, S.W.

**Wheeler,** Gerald John, M.A., LL.B. Trin. Coll., Dublin, law reporter (for Incorporated Council) of Scotch and divorce appeals and peerage cases and reports of the same appeals by appointment of House of Lords April, 1880, author of *A Treatise on Payment of Water Rates*, a student of Lincoln's Inn 25 April, 1874 (then aged 24), called to the bar 25 April, 1877 (2nd son of Rev. George Bommforde Wheeler, M.A., rector of Ballysax, co. Kildare); born 24 June, 1849; married 8 Jan., 1880, Emily Frances, youngest child of Rev. George Morley, late vicar of Newton Pagnell, dec.

17, Earl's Terrace, Kensington, W.; 13, Old Square, Lincoln's Inn, W.C.; House of Lords, Room 555.

**Wheeler,** Godfrey, B.A., Magdalen Coll., Camb., 1866, a student of the Inner Temple 7 May, 1864 (then aged 21), called to the bar 26 Jan., 1869 (eldest son of James Wheeler, Esq., of London); born , 1843.

5, Victoria Street, Westminster.

**Wheeler,** Henry James William, M.A. Christ Church, Oxon, B.A. 1862, a student of the Inner Temple 14 Jan., 1860 (then aged 19), called to the bar 26 Jan., 1865 (eldest son of Henry James Wheeler, Esq., of London); born , 1841.

27, Hyde Park Gardens, W.

**Wheeler,** Percy Cotterill, assistant settlement officer North-west Provinces India, a student of the Inner Temple 14 Nov., 1874 (then aged 19), called to the bar 17 Nov., 1877 (4th son of late George Wheeler, Esq., of London); born , 1855.

Jaunpur, North-west Provinces India.

**Wheeler,** Percy Ferdinand, M.A. Oriel Coll., Oxon, 1st class B.C.L. 1881, B.A. (1st class jurisprudence) 1879, Vinerian law scholar 1882, a student of Lincoln's Inn 10 Nov., 1877 (then aged 19), studentship Hilary, 1880, scholarship Easter, 1880, certificate of honour Trin., 1881, called to the bar 29 June, 1881 (eldest son of Rev. John Wheeler, late rector of Coppenhall, Cheshire, dec.); born 24 May, 1858.

Suffolk House, South Norwood; 7, New Square, Lincoln's Inn, W.C.

**Wheeler,** Thomas Whittenbury, M.A., Trin. Hall, Camb., 1878, B.A. 1863, a student of the Inner Temple 26 April, 1861 (then aged 21), called to the bar 26 Jan., 1865 (only son of Thomas Wheeler, LL.D., late serjeant-at-law and county court judge, dec.); born , 1840; married 15 July, 1865, Henrietta, youngest dau. of E. L. Ogle, Esq., of London.

186, Earl's Court Road, S.W.; 4, Crown Office Row, Temple, E.C.

**Wheelhouse,** Sir William St. James, Q.C., M.P. Leeds 1868-80, conveyancer, member of Council of Legal Education, knighted 7 Dec., 1882, author of *Law of Election*, a student of Gray's Inn 15 Nov., 1839, called to the bar 1 May, 1844, Q.C. 13 Feb., 1877, bencher 21 March, 1877, treasurer 1882-3 (eldest son of James Wheelhouse, Esq., late of Snaith, Yorks, dec.); born , 1821.

11, New Inn, Strand, W.C.; 2, Crown Office Row, Temple, E.C.; Carlton Club.

**Whetstone,** William Frederick, M.A., St. John's Coll., Camb., 1881, LL.B. 1879, a member of the Midland circuit, a student of the Inner Temple 1 Nov., 1875 (then aged 22), called to the bar 7 May, 1879 (2nd son of William Whetstone, of Broom Ley and of Whitwick, co. Leic., gent.); born , 1853.

4, King's Bench Walk, Temple, E.C.

**Whigham,** James, judge of county courts (circuit No. 37) since 1860, member of the council of Edinburgh Univ., J.P. Bucks and co. Kirkcudbright, a student of Lincoln's Inn 11 May, 1825 (then aged 18), called to the bar 24 Jan., 1832, admitted a barrister of the Middle Temple *ad eundem* 3 May, 1838 (4th son of Robert Whigham, Esq., of Halliday Hill, co. Dumfries); born , 1807; married 22 April, 1847, Emma, eldest dau. of late Lawrence Brock-Hollinshead, Esq., of Highfield, Lancashire.

Thargreig, Irongray, co. Kircudbright; 52, Cromwell Road, S.W.

**Whinfield,** Edward Henry, B.A., Magdalen Coll., Oxon, 1859, Bengal C.S., a student of the Middle Temple 22 Jan., 1863, called to the bar 18 Nov., 1872 (eldest son of Rev. Edward Turner Whinfield, of Bradford-on-Avon, Wilts); born , .

Calcutta.

**Whinney,** Frederick, B.A., Worcester Coll., Oxon, 1875 (1st class law school Trin., 1875), 1st class B.C.L. examination Trin., 1876, Vinerian law scholar 1876, legal examiner to the Institute of Chartered Accountants, a student of Lincoln's Inn 16 May, 1876 (then aged 20), studentship Trin., 1876, common law scholarship Easter, 1878, gained international law scholarship Easter, 1878, but was disqualified by having taken the former scholarship, called to the bar 27 Jan., 1879 (eldest son of Frederick Whinney, of London, accountant); born 25 May, 1855; married 7 April, 1881, Elizabeth Constance, youngest dau. of G. B. Stoddart, Esq., of London.

22, St. Edmund's Terrace, Regent's Park, N.W.; 1, New Court, Lincoln's Inn, W.C.

**Whipham,** Alfred Guy, a student of the Middle Temple 21 Jan., 1871, called to the bar 17 Nov., 1873 (3rd son of Rev. Arthur Whipham, of Chagford, Devon); born , .

3, Plowden Buildings, Temple, E.C.

**Whitaker,** Alfred, B.A., Queen's Coll., Camb., 1865, a student of the Inner Temple 21 Nov., 1865 (then aged 23), called to the bar 26 Jan., 1869 (youngest son of Edward Thomas Whitaker, Esq., of London); born , 1842.

8, Stone Buildings, Lincoln's Inn, W.C.

**Whitaker,** Frederick Alexander, a student of Gray's Inn 19 Nov., 1864, went to the Inner Temple 17, and called to the bar there 30, April, 1868 (eldest son of Frederick Whitaker, of Auckland, New Zealand); born , 1847.

Auckland, New Zealand.

**Whitaker,** Herbert, undergrad. Trin. Coll., Camb., a student of the Inner Temple 22 Nov., 1859 (then aged 22), called to the bar 11 June, 1862 (youngest son of Rev. George Ayton Whitaker, M.A., of Knoddeshall, Suffolk); born , 1837.

Care of Henstead Rectory, Beccles.

**Whitaker,** John Arthur, B.A., Trin. Coll., Camb., 1875, a student of the Inner Temple 17 Nov., 1871 (then aged 19), called to the bar 10 May, 1876 (5th son of Joseph Whitaker, Esq., of Palermo, Sicily); born 4 March, 1852; married 5 Oct., 1881, Emily, eldest dau. of late Charles Wilkin, of Dolgelly.

5, King's Bench Walk, Temple, E.C.; St. Stephen's Club, S.W.

**Whitaker,** Thomas Stephen, F.R.G.S., a student of the Middle Temple 20 April, 1853, called to the bar 6 June, 1868 (only son of Thomas Whitaker, Esq., of Howden, Yorks, dec.); born , 1830.

Everthorpe Hall, Brough, East Yorkshire; 66, Onslow Gardens, S.W.; Conservative and Junior Carlton Clubs.

**Whitaker,** William Henry, M.A., Lincoln Coll., Oxon, 1863, J.P. Salop and Montgomeryshire, a student of Lincoln's Inn 24 May, 1854 (then aged 20), called to the bar 6 June, 1857 (youngest son of James Whitaker, Esq., of Broadclough, near Manchester); born 22 Sept., 1833; married , 1873, Mary, dau. of William John Bovill, Esq., Q.C., and has issue.

Totterton Hall, Lydbury North, R.S.O., Salop.

**Whitcombe,** John, joint author of *Prideaux's Precedents in Conveyancing*, a student of the Middle Temple 12 July, 1849, called to the bar 17 Nov., 1852 (eldest son of John Aubrey Whitcombe, of Gloucester, advocate); orn , ; married 20 Oct., 1853, Eliza Mary, eldest dau. of William Clark Loraine, Esq., of Longford House, co. Gloucester.

Hillfield, East Sheen, S.W.; 8, New Square, Lincoln's Inn, W.C.

**White,** Alfred Cromwell, B.A., Christ Church, Oxon, 1871, a member of the South-eastern circuit, a student of the Middle Temple 23 Nov., 1868, called to the bar 30 April, 1875 (youngest son of James White, of Brighton, M.P.); born , .

St. Anne's Hill, Wandsworth; 3, Harcourt Buildings, Temple, E.C.

**White,** Charles Arnold, B.A., New Coll., Oxon, 1881, joint author of *Supreme Court Funds Rules* 1884, a student of the Inner Temple 7 May, 1879 (then aged 20), called to the bar 17 Nov., 1883 (only son of Thomas John White, of Bowdon, Cheshire); born 17 Sept., 1858.

Richmond, Surrey; 3, Temple Gardens, E.C.

**White,** Edward Gillam, M.A., Lincoln Coll., Oxon, 1829, a student of the Inner Temple 21 April, 1826, called to the bar 14 May, 1830 (2nd son of Rev. Samuel White, D.D., of Hampstead, Middlesex); born , .

Chapel Stairs and 15, Old Square, Lincoln's Inn, W.C.

**White**, Frederic, equity draftsman and conveyancer, a student of the Middle Temple 22 May, 1869, called to the bar 30 April, 1872 (eldest son of Frederick Thomas White, of the Middle Temple, bar.-at-law); born , ; married 17 May, 1884, Constance Mildred, youngest dau. of late John Henry Lee, Esq., of Trehill, Devon.
4, Stone Buildings, Lincoln's Inn, W.C.

**White**, Frederic Thomas, joint author of *Leading Cases in Equity*, a student of the Middle Temple 16 Nov., 1837, called to the bar 20 Nov., 1840 (only son of Thomas White, of Newington Causeway, Surrey, gent.); born , .
4, Stone Buildings, Lincoln's Inn, W.C.

**White**, Frederick Meadows, Q.C., recorder of Canterbury since Aug., 1883, a member of the South-eastern circuit, M.A. (late fellow) Magdalen Coll., Oxon, from Balliol Coll., Oxon, a student of the Inner Temple 12 April, 1850 (then aged 20), called to the bar 17 Nov., 1853, Q.C. 13 Feb., 1877, bencher 5 July, 1878 (2nd son of John Meadows White, Esq., of Lee Park, Kent); born 21 Dec., 1829; married 2 Jan., 1867, Alice Mary, elder dau. of late Richard Smith, Esq., of London and Littlehampton; she died 4 Dec., 1884.
42, Sussex Gardens, Hyde Park, W.; 4, Paper Buildings, Temple, E.C.; Athenæum and Garrick Clubs.

**White-White**, Frederick Samuel, M.A. Trin. Coll., Camb., 1884, a student of the Inner Temple 11 Oct., 1878 (then aged 21), called to the bar 21 June, 1882, admitted a barrister *ad eundem* 24 Feb., 1885 (only surviving son of late Frederick White-White, Esq., of Mudeford House, Hants, dec.); born 3 Feb., 1856.
Mudeford House, Southampton.

**White**, George, B.A., Exeter Coll., Oxon, 1832, fellow, a student of the Middle Temple 6 June, 1831, called to the bar 21 Nov., 1845 (eldest son of George White, Esq., of Speen, near Newbury, Berks); born 20 July, 1810.
Clarendon Lodge, Clarendon Place, Brighton; Oxford and Cambridge Club.

**White**, George, LL.B. London Univ. 1883, B.A. 1879, and a member of Convocation, secretary of the National Society's (St. John's) Training Coll., Battersea, a student of the Middle Temple 3 May, 1879, lecture prize Dec., 1880, called to the bar 21 June, 1882 (younger son of Henry White, of Spaxton, Somerset, gent.); born , .
St. John's College, Battersea, S.W.; 3, Crown Office Row, Temple, E.C.

**White**, Harold Holden, B.A, Balliol Coll., Oxon, 1882, a student of the Inner Temple 29 July, 1881 (then aged 22), called to the bar 25 June, 1884 (eldest son of Henry White, of London, J.P.); born , 1859.
96, Queen's Gate, S.W.

**White**, Horace, M.A. Lincoln Coll., Oxon, B.A. 1874, a student of the Inner Temple 14 Jan., 1879 (then aged 28), called to the bar 26 Jan., 1883 (2nd son of Frederick Thomas White, Esq., bar.-at-law); born , 1851.
1, Temple Gardens, E.C.

**White**, James Douglas, assistant commissioner Bengal C.S., a student of Lincoln's Inn 12 Nov., 1874 (then aged 28), called to the bar 13 June, 1877 (4th son of Edward Gillam White, of Lincoln's Inn, bar.-at-law); born , 1846; married 8 Jan., 1883, Agnes Mary, eldest dau. of late Humphrey Salwey, Esq., of the Cliffe, Ludlow, Salop.
Calcutta.

**White**, James Sewell, B.A., Trin. Coll., Camb., 1849, puisne judge Bombay 1876-82, clerk of the Crown 1862, remembrancer 1869-76, a student of the Inner Temple 13 June, 1848 (then aged 21), called to the bar 30 April, 1852 (3rd son of late Rev. J. Neville White, of Tivetshall, Norfolk); born , 1827; married 24 April, 1862, Emelyn Anna, eldest dau. of late John Stogdon, Esq., of Heavitree.
34, Cornwall Gardens, S.W.

**White**, John, B.A., Balliol Coll., Oxon, 1862, a student of Lincoln's Inn 29 Jan., 1862 (then aged 22), called to the bar 17 Nov., 1866 (2nd son of James Robert White, Esq., of Whitehall, co. Antrim); born , 1840.
3, Paper Buildings, Temple, E.C.

**White**, John Edward, scholar New Coll., Oxon, assistant charity commissioner since 1876, assistant endowed schools commissioner 1871-6, a student of Lincoln's Inn 19 April, 1855 (then aged 22), called to the bar 30 April, 1858 (4th son of Rev. Francis Henry White, of Abbott's Ann, Hunts); born , 1836.
42, Cheniston Gardens, Kensington, W.; 10, Old Square, Lincoln's Inn, W.C.

**White**, Louis Stephen, B.A., LL.B., Pembroke Coll., Camb., 1879, clerk to the Watermen's Company since Sept., 1882, a student of the Inner Temple 17 Nov., 1877 (then aged 21), called to the bar 9 June, 1880 (younger son of Thomas White, of Halliford-on-Thames and of London, merchant); born July, 1856; married 17 Nov., 1881, Caroline Emily, only dau. of late Henry Avory, Esq., clerk of arraigns Old Bailey.
20, St. Ann's Villas, Holland Park, W.; Watermen's Hall.

**White**, Meryon, M.A., Christ Church, Oxon, 1880, equity draftsman and conveyancer, a member of the South-eastern circuit, hon. secretary jurisprudence department of the Association for Promotion of Social Science, author of *The Weekly Notes*, *Digest of Cases not Reported in Law Reports* 1866-79, *The Conveyancing Acts* 1881-2, joint author of *Married Women's Property Act* 1882, a student of the Inner Temple 21 Nov., 1873 (then aged 21), called to the bar 26 Jan., 1877 (4th son of Thomas White, Esq., of London); born , 1852.
53, Portland Place, W.; 3, Serle Street, W.C.

**White**, Patrick Herbert, LL.B., St. Peter's Coll., Camb., 1879, a student of the Inner Temple 9 April, 1879 (then aged 22), called to the bar 17 Nov., 1882 (2nd son of Rev. Verner Moore White, LL.D., of London); born , 1857.
5, King's Bench Walk, Temple, E.C.

**White,** Thomas Trevor, B.A. Trin. Coll., Dublin, a member of the Midland circuit, a student of Gray's Inn 25 Oct., 1877, called to the bar 9 June, 1880 (only son of Thomas John White, of Rathmines, Dublin, bar.-at-law); born , .

2, Temple Gardens, E.C.; Verulam Club, S.W.

**White,** William, M.A., Christ Church, Oxon, 1843, a student of Lincoln's Inn 22 Jan., 1840 (then aged 21), called to the bar 30 Jan., 1844 (eldest son of Rev. William White, late rector of Teffont Eiras, Wilts, dec.); born , 1819.

**White,** William Stewart, B.A. Trin. Coll., Dublin, a student of the Middle Temple 22 Nov., 1872, called to the bar 17 Nov., 1875 (3rd surviving son of John White, late of co. Armagh, dec.); born , .

**Whitehead,** Benjamin, B.A. (honours) London Univ. 1877 and a member of Convocation, a student of the Middle Temple 11 Jan., 1879, first real and personal property law scholarship 1880, called to the bar 17 Nov., 1881 (eldest surviving son of Benjamin Whitehead, of London); born 20 July, 1856; unmarried.

9, Stone Buildings, Lincoln's Inn, W.C.

**Whitehead,** John, joint editor of *Davidson's Precedents in Conveyancing*, a student of the Middle Temple 13 Nov., 1843, called to the bar 15 Jan., 1847 (eldest son of Rev. Edward Whitehead, rector of Eastham, co. Worc., dec.); born , ; married 9 Dec., 1852, Jane Philippa Baskerville, youngest dau. of late Hugh H. Farmar, Esq., of Dunsinane, co. Wexford.

67, Inverness Terrace, Bayswater, W.; 4, Stone Buildings, Lincoln's Inn, W.C.

**Taylor-Whitehead,** Smith, M.A., St. Catherine Coll., Camb., 1866, J.P. Derbyshire, assumed the additional surname of Whitehead by royal licence March, 1866, a student of the Inner Temple 9 Nov., 1863 (then aged 27), called to the bar 17 Nov., 1866 (only son of late George Taylor, Esq., of Springside, Lees, near Manchester); born 21 May, 1836; married 28 Oct., 1863, Alice Jane Whitehead, of Dobcross, Yorks, niece and heir of William Whitehead, of the same.

Burton Closes, Bakewell; 21, Upper Phillimore Gardens, Kensington, W.

**Whitehorne,** James Charles, Q.C., B.A. London Univ. 1850 and a member of Convocation, a student of the Middle Temple 13 Nov., 1851, called to the bar 17 Nov., 1853, Q.C. 25 April, 1881 (eldest son of James Whitehorne, Esq., of London); born , ; married 26 Sept., 1872, Ann Elizabeth, eldest dau. of Graily Hewitt, of London, M.D.

22, Kensington Gardens Terrace, W.; 9, Old Square, Lincoln's Inn, W.C.

**Whitehouse,** Thomas Mott, matric. (honours) London Univ. Jan., 1878, from Harrow, a student of the Middle Temple 17 Nov., 1879, real and personal property scholarship 1880, 1882, equity scholarship 1881, common law lecture prize 1882, 1st class real and personal property scholarship 1883, called to the bar 6 June, 1883 (eldest son of Thomas Mott Whitehouse, of Graiseley Old Hall, co. Staff., solicitor); born 1 April, 1859; unmarried.

Graiseley Old Hall, Wolverhampton; 1, Plowden Buildings, Temple, E.C.

**Whiteley,** George Crispe, M.A., St. John's Coll., Camb., 1872, a member of the South-eastern circuit, a member of London School Board (Lambeth) since 1882, assistant clerk of the peace Surrey sessions (second court) since 1872, clerk to the justices of the Newington division since 1872, joint author of *Mozley and Whiteley's Concise Law Dictionary*, author of *Law relating to Weights and Measures* and *Licensing Acts* 1872-4, a student of the Middle Temple 7 May, 1866, called to the bar 30 April, 1870 (only son of George Friend Whiteley, of Richmond, Surrey, J.P.); born 6 Sept., 1845; married 10 Aug., 1870, Adèle Emilie, youngest dau. of late J. C. Tarver, Esq., of Eton Coll.

The Chestnuts, Dulwich Common, Surrey; 4, Essex Court, Temple, E.C.; 34, Borough High Street, S.E.

**Whiteway,** Augustine Robert, M.A., Trin. Coll., Camb., 1875, joint author of *Law and Practice in Bankruptcy*, author of *Hints to Solicitors* and *Hints on Practice*, a student of the Inner Temple 12 Nov., 1873 (then aged 26), called to the bar 26 Jan., 1877 (only son of Rev. Robert Hayman Whiteway, M.A., vicar of Eynsford, Kent); born 3 Sept., 1847; married 21 April, 1874, Caroline Pinkstan, dau. of late Capt. French, R.N., of Ripple Vale, Kent, J.P., D.L.

21, Cromwell Place, S.W.; 9, Old Square, Lincoln's Inn, W.C.; Devonshire Club.

**Whitlaw,** Charles, a student of the Middle Temple 12 Nov., 1863, called to the bar 26 Jan., 1869 (eldest son of Charles Whitlaw, Esq., of Taplow, Bucks, dec.); born , .

Taplow, Maidenhead.

**Whitley,** William, B.A., Trin. Coll., Camb., 1853, J.P. co. Lanc., a student of the Inner Temple 19 April, 1852 (then aged 21), called to the bar 17 Nov., 1869 (3rd son of John Whitley, of Liverpool, solicitor); born 20 April, 1830; married 31 Dec., 1874, Nessie, dau. of Capt. W. Caswell, R.N.

77, St. George's Square, S.W.; 12, New Court, Lincoln's Inn, W.C.; United University Club.

**Whitmore,** Charles Algernon, M.A. All Souls' Coll., Oxon, B.A. (fellow) 1874, a member of the Oxford circuit, a student of the Inner Temple 20 Dec., 1871 (then aged 20), called to the bar 26 Jan., 1876 (eldest son of Charles Shapland Whitmore, Q.C., and a bencher of the Inner Temple); born , 1851.

Manor House, Lower Slaughter, Stow, co. Glouc.; 41, Ovington Gardens, S.W.; 11, King's Bench Walk, Temple, E.C.

**Whitmore,** John, undergrad. Merton Coll., Oxon, 1866, a student of the Inner Temple 2 May, 1873 (then aged 27), called to the bar 26 Jan., 1878 (youngest son of Major George St. Vincent Whitmore, R.E., dec.); born , 1846.
124, Sloane Street, Chelsea, S.W

**Whitting,** Frederick, M.A., King's Coll., Camb., 1861 (late fellow), auditor of the chest Camb. Univ. since 1880, pro-proctor 1873, a student of Lincoln's Inn 12 Nov., 1858 (then aged 23), called to the bar 26 Jan., 1863 (2nd son of William Whitting, Esq., of Thorney Abbey, co. Camb.); born , 1835.
Cambridge.

**Whittle,** James Lowry, M.A. Trin. Coll., Dublin, assistant clerk great seal patent office 1883, registrar in lunacy since April, 1880, assistant registrar of trademarks and designs patent office 1876-80, a student of Gray's Inn 11 Jan., 1859, went to the Inner Temple 5 Nov., 1873 (then aged 33), where he was called to the bar 26 Jan., 1878 (only son of late James Whittle, Esq., of Monaville, Douglas, Isle of Man); born , 1840; married 30 Dec., 1879, Eliza Charlotte, widow of Professor Cairns, of London Univ., dau. of late G. H. M. Alexander, E.I.C.S.
Patent Office; 3, Harcourt Buildings, Temple, E.C.

**Whitty,** Walter Devereux, went the Northern circuit, a student of the Inner Temple 20 Nov., 1863 (then aged 27), called to the bar 18 Nov., 1867 (3rd son of Michael James Whitty, of Liverpool, journalist); born , 1836; married , .

**Whitworth,** William, B.A., Pembroke Coll., Camb., 1864, a student of Lincoln's Inn 9 June, 1863 (then aged 22), called to the bar 6 June, 1866 (only son of William Whitworth, of Newton Pagnell, Bucks); born , 1841.
18, Essex Villas, Kensington, W.; 1, New Square, Lincoln's Inn, W.C.

**Whyte,** Mark Beresford, a student of the Middle Temple 13 June, 1835, called to the bar 23 Nov., 1838 (4th son of James Whyte, of Pilton, Devon); born , ; married , , Emily, dau. of Whyte, Esq.
Lismore House, Cheltenham.

**Wickham,** William, M.A., New Inn Hall, Oxon, 1857, from Westminster School, J.P. co. Southampton, a student of the Inner Temple 20 Nov., 1854 (then aged 23), called to the bar 6 June, 1857 (eldest son of Henry Lewis Wickham, Esq., of Binsted-Wyck); born 10 July, 1831; married 9 May, 1860, Sophia Emma, dau. of late Henry F. Shaw-Lefevre, Esq., and has issue (see Foster's *Our Noble and Gentle Families*).
Binsted-Wyck, Alton, Hants; Athenæum Club.

**Wicksted,** George Edmund, B.A., Christ Church, Oxon, 1858, from Eton, J.P. Salop and Cheshire, a student of Lincoln's Inn 3 Nov., 1858 (then aged 22), called to the bar 30 April, 1863 (eldest son of Charles Wicksted, Esq., of Shakenhurst, co. Worc.); born 4 Feb., 1836; married 10 Jan., 1878, Margaret Mary Teresa, youngest dau. of late Sir Edward Blount, Bart. (see Foster's *Baronetage*).
Betley Hall, Crewe.

**Wigan,** Alfred Edmund, M.A. (exhibitioner) Keble Coll., Oxon, B.A. 1878, educated at St. Peter's Coll., Radley, a student of the Middle Temple 8 March, 1877, called to the bar 21 June, 1882 (2nd son of Rev. William Lewis Wigan, late vicar of East Malling, Kent, dec.); born , 1855; unmarried.
Larkfield House, Maidstone; 21, Old Square, Lincoln's Inn, W.C.

**Wigan,** Gordon Taylor Bentinck, a member of the South-eastern circuit, M.A., Trin. Coll., Camb., 1876, a student of the Inner Temple 9 Jan., 1871 (then aged 21), called to the bar 17 Nov., 1873 (only son of Alfred Wigan, late of Little Camden House, Kensington, dec.); born , 1850.
5, King's Bench Walk, Temple, E.C.; 2, Brick Court, Temple, E.C.

**Wigglesworth,** Downes, B.A., Trin. Coll., Camb., 1849, a student of the Inner Temple 25 April, 1849 (then aged 21), called to the bar 17 Nov., 1852 (4th son of Thomas Wigglesworth, of London, solicitor); born , 1828.
Care of 3, Paradise Row, Stoke Newington, N.

**Wight,** Edgar, B.A., Wadham Coll., Oxon, 1867, a student of the Middle Temple 22 June, 1866, called to the bar 10 June, 1870 (eldest son of James Lane Wight, Esq., of Tedstone Court, co. Hereford); born , .
8, Duke Street, St. James', S.W.

**Wiglesworth,** Thomas Walker, M.A., Caius Coll., Camb., 1851, a student of Lincoln's Inn 24 April, 1848 (then aged 22), called to the bar 8 May, 1851 (3rd son of Thomas Wiglesworth, Esq., of London); born , 1826.
42, Gloucester Place, Portman Square, W.; 11, O Square, Lincoln's Inn, W.C.

**Wigram,** Loftus Tottenham, Q.C., M.A., Trin. Coll., Camb., 1828 (B.A., sixth wrangler 1825), standing counsel E.I.C.S., M.P. Camb. Univ. 1850-9, a student of Lincoln's Inn 21 June, 1824 (then aged 20), called to the bar 25 Nov., 1828, Q.C. 20 Jan., 1842, bencher 21 Jan., 1842, resigned 1884, treasurer 1865 (10th son of Sir Robert Wigram, of Walthamstow, Essex, Bart.); born 6 Nov., 1803; married 23 Jan., 1849, Lady Katharine Jean Douglas, dau. of Thomas, 5th earl of Selkirk; she died s.p. 30 Sept., 1863 (see Foster's *Baronetage*, FITZ-WYGRAM).
43, Berkeley Square, W.

**Wigram,** Walter Augustus, B.A., Trin. Coll., Camb., 1880, a member of the Oxford circuit, a student of the Inner Temple 4 Nov., 1879 (then aged 22), called to the bar 21 June, 1882 (5th son of Rt. Rev. Joseph Cotton Wigram, D.D., bishop of Rochester, dec.); born 11 Dec., 1856; married 21 July, 1883, Ethel Rosa, only dau. of William H. Brace, M.D. (see Foster's *Baronetage*, FITZ-WYGRAM).

9, Cranley Place, Onslow Square, S.W.; 4, Brick Court, Temple, E.C.

**Wigram,** William Knox, M.A., Trin. Coll., Camb., 1850, J.P. Middlesex and city of Westminster, a governor of Christ's Hospital, editor of *Wigram on Extrinsic Evidence as to Wills*, author of *Justice's Notebook*, a student of Lincoln's Inn 14 April, 1847 (then aged 21), called to the bar 17 Nov., 1852 (eldest son of Octavius Wigram, Esq., of Dulwich, Surrey); born 13 Sept., 1825; married 24 March, 1856, Hon. Mary Ann Pomeroy, dau. of John James, 5th Viscount Harberton; she died 19 April, 1883 (see Foster's *Baronetage*, FITZWYGRAM).

Chestnuts, St. Margaret's, Twickenham; Union Club, S.W.

**Wilberforce,** Edward, author of *Statute Law* and *Social Life in Munich*, undergrad. Trin. Coll., Oxon, from Eton, a student of the Inner Temple 19 April, 1855 (then aged 20), called to the bar 17 Nov., 1866 (2nd son of Ven. Robert Isaac Wilberforce, sometime archdeacon of the East Riding of Yorkshire); born 9 Nov., 1834; married 3 May, 1860, Fannie, dau. of Alexander Flash, Esq., of New Orleans, and has issue (see Foster's *Yorkshire Collection*).

Elmhurst, Spring Grove, Isleworth; 5, Paper Buildings, Temple, E.C.

**Wilberforce,** Reginald Garton, went the Home circuit, J.P., D.L. Sussex, formerly of 52nd foot, a student of the Inner Temple 3 May, 1862 (then aged 24), called to the bar 1 May, 1871 (eldest son of Rt. Rev. Samuel Wilberforce, D.D., late bishop of Winchester, dec.); born , 1838; married 16 July, 1867, Anna Maria, 3rd dau. of Hon. Richard Denman, and has issue (see Foster's *Peerage*).

Lavington House, Petworth; 2, Tanfield Court, Temple, E.C.; Junior United Service Club.

**Wilberforce,** William, B.A., St. Mary Hall, Oxon, 1846, a student of Lincoln's Inn 19 Jan., 1846 (then aged 24), called to the bar 3 May, 1849 (only son of late William Wilberforce, Esq., of Markinton, Yorks); born 6 Dec., 1821; married 1st, 30 April, 1849, Rosa Elizabeth, dau. of Thomas Jones, Esq., of Pentyr, North Wales; she died 20 April, 1878; he married 2ndly, 17 May, 1879, Angela Frances, widow of George Hamilton Roe, M.D., eldest dau. of Rev. Henry John Owen, M.A., of Chelsea, and has issue (see Foster's *Yorkshire Collection*).

Ingerthorpe Grange and Markington Hall, Ripley, Yorkshire; South Bank, Surbiton; Whitehead's Grove, Chelsea.

**Wilbraham,** Francis Henry Randle, B.A., Peterhouse, Camb., 1845, J.P. Cheshire, a student of Lincoln's Inn 6 April, 1843 (then aged 24), called to the bar 5 May, 1848 (4th son of late Randle Wilbraham, Esq., of Rode Hall, Cheshire); born 16 Jan., 1819; married 15 July, 1858, Elizabeth Mary, dau. of John Barnard, Esq., of Ham Common, Surrey, and has 2 daus. (see Foster's *Peerage*, E. LATHOM).

Cresswellshawe, Alsager, Cheshire.

**Wilbraham,** George Fortescue, M.A., Trin. Coll., Camb., 1841, from Harrow, high sheriff Cheshire 1858, J.P., a student of the Inner Temple 20 March, 1838 (then aged 22), called to the bar 9 June, 1843 (eldest son of George Wilbraham, Esq., of Delamere House, Cheshire); born 4 Aug., 1815 (see Foster's *Peerage*, E. LATHOM).

Delamere House, Northwich; 1, Verulam Buildings Gray's Inn, W.C.; Reform Club.

**Wilby,** Henry Sackville, a student of Lincoln's Inn 11 May, 1838 (then aged 22), called to the bar 7 June, 1844 (eldest son of Lt.-Col. William Henry Wilby, of Bishop's Stortford, Herts); born , 1816.

Bishop Stortford.

**Wild,** George John, LL.D., Emmanuel Coll., Camb., 1859, 1st class law tripos, B.C.L. 1852, formerly vicar of Dodderhill and rector of Bisley, author of *Brief Defence of Essays and Reviews*, 3rd edn., *Sermons to Theists*, 2nd edn., etc., a student of Lincoln's Inn 19 April, 1847 (then aged 21), called to the bar 7 June, 1873 (eldest son of George Nicholas Wild, Esq., late of Brighton, Sussex, dec.); born 24 Aug., 1825; married 3 June, 1851, Phœbe Charlotte Florence, dau. of Rev. John Henry Bright, vicar of Adbaston, co. Staff.

88, Gloucester Street, Pimlico, S.W.; 3, Temple Gardens, E.C.; Union Club.

**Bagnall-Wild,** Ralph Bagnall, M.A., Gonville and Caius Coll., Camb., 1871, B.A., eighteenth wrangler 1868, a member of the Northern circuit, assumed the surnames of Bagnall-Wild in lieu of his patronymic by royal licence 23 Nov., 1868, a student of the Inner Temple 10 Nov., 1866 (then aged 21), called to the bar 17 Nov., 1870 (2nd son of William Kirkby, Esq., of Brooke House, Waterloo, Liverpool); born 23 March, 1845; married 4 July, 1871, Alice, youngest dau. of late Richard Adolph Pfeil, Esq., of Boxgrove, Surrey, and has issue.

Costock, Loughborough; Sion Place, Bath.

**Wilde,** Edward Archer, clerk of assize on Oxford circuit 1855-72, secretary to judge of Court of Probate (Lord Penzance) since 1863, a student of the Inner Temple 14 Jan., 1856 (then aged 29), called to the bar 17 Nov., 1858 (youngest son of Edward Archer Wilde, of London, solicitor); born 30 April, 1826; married 18 Aug., 1858, Mary Penelope, dau. of Edward Harris Donnithorne, Esq., late of Twickenham, dec., and has issue (see Foster's *Peerage*, B. PENZANCE).

84, Lexham Gardens, W.; 13, King's Bench Walk, Temple, E.C.

**Wilde**, Henry Sedgwick, undergrad. Trin. Coll., Camb., late registrar of bankrupts Leeds, a student of the Inner Temple 6 May, 1834 (then aged 21), called to the bar 17 Nov., 1837 (3rd son of Sir John Wilde, late chief justice Cape of Good Hope, dec.); born 14 Dec., 1810; married 19 Oct., 1847, Catherine Caroline, 2nd dau. of late C. Calland, Esq., of Upper Forest, co. Glamorgan, D.L., and has 2 daus. (see Foster's *Peerage*, B. TRURO).
Bushey Heath, Watford.

**Wilde**, Samuel John, B.A., King's Coll., London, 1841, and a member of Convocation London Univ., a student of the Inner Temple 19 Oct., 1841 (then aged 21), called to the bar 20 Nov., 1846 (eldest son of Samuel Thomas Francis Wilde, of the Inner Temple, bar.-at-law); born , 1820.
11, Vicarage Gate, Kensington, W.; 10, Serjeants' Inn, Fleet Street, E.C.

**Wilde**, Thomas Montague Morrison, LL.B., Trin. Coll., Camb., 1878, from Harrow, a member of the Western circuit, heir presumptive to Lord Truro, a student of the Inner Temple 15 Nov., 1875 (then aged 19), called to the bar 3 July, 1878 (only son of Hon. Thomas Montague Carrington Wilde, dec.); born 11 March, 1856; married 11 April, 1882, Alice Hare, dau. of Capt. Eyre Maunsell, R.N. (see Foster's *Peerage*, B. TRURO).
51, Cadogan Square, S.W.; 3, New Square, W.C.

**Wilkes**, John, B.A., St. John's Coll., Camb., 1871, a student of Lincoln's Inn 21 Jan., 1871 (then aged 22), called to the bar 17 Nov., 1873 (eldest son of Rev. Robert Wilkes, M.A., of Lofts Hall, Essex); born , 1849; married , 1877, Lucy, dau. of Joseph Thomas Collin, Esq.
Lofts Hall, Saffron Walden; 10, New Square, Lincoln's Inn, W.C.

**Wilkie**, Kenyon Wood, M.A., Trin. Coll., Oxon, 1865, J.P. Kent and Cinque Ports, a student of Lincoln's Inn 23 Oct., 1862 (then aged 23), called to the bar 9 June, 1865 (2nd son of Edward Charles Hales Wilkie, Esq., of Ramsgate); born , 1839.
Ellington, Ramsgate; 4, Elm Court, Temple, E.C.; New University Club, S.W.

**Wilkin**, George, undergrad. Trin. Hall, Camb., a student of the Inner Temple 22 Jan., 1836 (then aged 20), called to the bar 22 Nov., 1839, admitted a barrister of the Middle Temple *ad eundem* 9 Oct., 1847 (3rd son of John Wilkin, of Spring Gardens, Westminster); born , 1816.
6, Albion Villas, Haringey Road, West Green, Tottenham.

**Wilkin**, John Barker, B.A., Jesus Coll., Camb., 1882, a student of the Inner Temple 4 Nov., 1879 (then aged 21), called to the bar 17 Nov., 1883 (2nd son of Robert Wilkin, of Christchurch, Canterbury, New Zealand, merchant); born , 1858.
Christchurch, Canterbury, New Zealand.

**Wilkin**, Walter Henry, a student of the Middle Temple 11 Nov., 1872, called to the bar 7 June, 1875 (only son of David Wilkin, of Kelvedon Hatch, Essex, gent.); born , .
Kelvedon Hatch, Essex; 5, Russell Square, W.C.

**Wilkins**, Charles John, a student of the Middle Temple 10 Nov., 1865, real property exhibition Inns of Court 1867, called to the bar 6 June, 1868 (3rd son of William George Wilkins, Esq., of London); born 27 April, 1843; married 3 April, 1872, Margaret Hawke, 2nd dau. of W. J. Genn, Esq., of Falmouth.
4, Fairholme Road, West Kensington, S.W.

**Wilkins**, Ebenezer Samuel, matric. at Madras Univ., pleader of the district court of Soelem, a student of Lincoln's Inn 30 Oct., 1875 (then aged 26), called to the bar 3 July, 1878 (eldest son of Thomas Wilkins, late deputy registrar High Court of Judicature Madras); born , 1849.
Soelem, Madras.

**Wilkins**, John Edwards, F.R.G.S., a member of the Northern circuit, consul at Chicago 1857, a student of the Inner Temple 15 Jan., 1848 (then aged 21), called to the bar 26 Jan., 1854 (2nd son of John North Wilkins, of Bourton-on-the-Water, co. Glouc.); born , 1827.
4, Paper Buildings, Temple, E.C.

**Wilkins**, John William, S.C.L. Trin. Hall, Camb., a student of Lincoln's Inn 23 Nov., 1854 (then aged 25), called to the bar 6 June, 1857 (3rd son of Henry Wilkins, Esq., late of Cheshunt, Herts, dec.); born , 1829.

**Wilkinson**, Anthony John Anstruther, B.A., scholar of St. John's Coll., Camb., 3rd class in classical tripos 1858, a member of the North-eastern circuit, conveyancing counsel to court of chancery of the co. palatine of Durham and Sadberge since 1882, a student of Lincoln's Inn 3 Nov., 1858 (then aged 23), called to the bar 18 Nov., 1861 (4th son of Rev. Percival Spearman Wilkinson, of Mount Oswald, co. Durham); born 28 May, 1835; married 3 Sept., 1877, Marion Harriet, eldest dau. of late Rev. Francis Jones, vicar of Moreton Pinkney, Northants, and great-granddau. of Admiral Sir William Parker, Bart. (see Foster's *Baronetage*).
9, Old Elvet, Durham.

**Wilkinson**, Edward, M.A. Exeter Coll., Oxon, B.A. 1864, a student of Lincoln's Inn 18 Jan., 1865 (then aged 25), called to the bar 27 Jan., 1868 (5th son of George Wilkinson, of North Walsham, Norfolk, solicitor); born , 1840.
10, New Square, Lincoln's Inn, W.

**Wilkinson,** Frederic, master in equity Melbourne, Victoria, since 1861, a student of the Middle Temple 26 May, 1837, called to the bar 29 Jan., 1841 (4th son of Edward Wilkinson, Esq., of Point House, Blackheath, Kent); born , .
Melbourne, Victoria.

**Wilkinson,** Rev. George Pearson, M.A., Univ., Coll., Durham, 1846, from Harrow, vicar of Thornley, co. Durham, since 1857, formerly capt. North Durham militia, J.P. co. Durham, a student of the Middle Temple 16 Nov., 1844, called to the bar 26 Jan., 1849 (eldest son of George Hutton Wilkinson, Esq., of Harperley Park, co. Durham); born 18 May, 1823; married 6 Dec., 1849, Frances Vernon, only child of late William Mills, Esq., lieut. R.N., of Helme Park, co. Durham, and has issue.
Harperley Park, Darlington.

**Wilkinson,** Henry, B.A., Emmanuel Coll., Camb., 1875, a member of the Oxford circuit, a student of the Inner Temple 29 Jan., 1872 (then aged 24), called to the bar 26 Jan., 1878 (2nd son of late James Wilkinson, of the Mount, Sheffield, gent., dec.); born , 1848.
4, Harcourt Buildings, Temple, E.C.; New University Club, S.W.

**Wilkinson,** Henry Spencer, M.A. London Univ. 1877 and a member of Convocation, M.A. Merton Coll., Oxon, B.A. 1877, associate Owens' Coll., Manchester, a student of Lincoln's Inn 28 Jan., 1876 (then aged 22), called to the bar 9 June, 1880 (2nd son of Thomas Read Wilkinson, of Didsbury, co. Lanc., banker); born , 1854.
Duchy Chambers, Clarence Street, Manchester.

**Wilkinson,** Hiram Shaw, B.A., LL.B. Queen's Univ., Ireland, Crown advocate Shanghae 1881, entered Foreign Office 1864, vice-consul Nügata, Japan, 1877-81, consular service 1872-81, a student of the Middle Temple 11 June, 1870, studentship Nov., 1871, called to the bar 26 Jan., 1872 (2nd son of John Wilkinson, Esq., of Belfast, dec.); born , .
Shanghae.

**Wilkinson,** Hooper John, M.A., Trin. Coll., Camb., 1849, a student of Lincoln's Inn 31 May, 1845 (then aged 22), called to the bar 8 June, 1849 (eldest son of Hooper John Wilkinson, Esq., of Walsham-le-Willows, Suffolk); born , 1823.
Walsham Hall, Bury St. Edmunds.

**Wilkinson,** Hugh, artist, author of *Sunny Lands and Seas, A Cruise in the "Ceylon,"* etc., a student of Lincoln's Inn 11 Nov., 1868 (then aged 18), called to the bar 6 June, 1871 (3rd son of William Martin Wilkinson, of Lincoln's Inn Fields, solicitor); born , 1850.
Winton House, Ealing.

**Wilkinson,** Josiah, hon. col. 3rd volunteer batt. the Duke of Cambridge's own (Middlesex regt.) since 1875, a student of the Inner Temple 8 Nov., 1847 (then aged 35), called to the bar 22 Nov., 1850 (2nd son of late Robert Wilkinson, of London, dec.); born , 1812; married 1st, 25 Jan., 1848, Elizabeth, relict of Martin Atkinson, Esq., of Lambeth; she died , ; he married 2ndly, 3 June, 1866, Alice Emma, eldest surviving dau. of Thomas South, Esq., of Highgate Rise; she died , ; he married 3rdly, 5 Sept., 1872, Emma Florence, youngest dau. of Charles William Bingley, Esq., of Whitley Hall, Yorks.
Fitzroy Park, Highgate, N.; 2, Paper Buildings, Temple, E.C.

**Wilkinson,** Robert, M.A., Jesus Coll., Camb., 1864, a member of joint Board of Examiners 1881-4, a student of Lincoln's Inn 4 June, 1861 (then aged 22), called to the bar 30 April, 1864 (eldest son of Rev. William Wilkinson, of Hambledon, Surrey, dec.); born , 1839; married 23 Sept., 1868, Barbara Bell, only child of late Coulson Bell Pitman, of 16th lancers, of Ouston Hall, Norfolk.
2, Old Square, Lincoln's Inn, W.C.

**Wilkinson,** Rowland, a member of the Northern circuit, a student of Gray's Inn 3 Nov., 1862, called to the bar 9 June, 1865 (only son of John Wilkinson, Esq., of Brackenhill, Mirfield, Yorks); born , .
North Crescent Chambers, 3, Lord Street, Liverpool.

**Wilkinson,** Thomas Lean, clerk in inland revenue office Somerset House 1861, author of *Lectures on the Land Laws* and some works of fiction, a student of the Inner Temple 4 Jan., 1864 (then aged 25), called to the bar 17 Nov., 1866 (only son of Thomas Wilkinson, Esq., M.R.I.A., of Enniscorthy, co. Wexford); born 26 Nov., 1838; married 6 Aug., 1872, Jessie Hamilton, eldest dau. of late Edward Hamilton Hoskins, Esq., of Fanham's Hall, Herts.
63, Harcourt Terrace, South Kensington, S.W.; 7, Stone Buildings, W.C.

**Will,** John Shiress, Q.C., a member of the South-eastern circuit, author of *County Court Acts* 1867, *The Practice of the Referees' Courts in Parliament*, and joint author of *Law of Gas and Water*, a student of the Middle Temple 30 Oct., 1861, called to the bar 6 June, 1864, Q.C. Dec., 1883 (only son of John Will, of Hanover, co. Cornwall, Jamaica, dec.); born , .
13, West Cromwell Road, S.W.; 3, Pump Court, Temple, E.C.

**Willan,** Robert, M.A., Trin. Coll., Camb., 1854, a student of Lincoln's Inn 13 June, 1851 (then aged 22), called to the bar 17 Nov., 1856 (only son of Richard Willan, Esq., of Hillingdon Grange, Middlesex, dec.); born , 1829.
Kew, Surrey.

**Willats,** William Hale, B.A., Christ Church, Oxon, 1858, from Eton, late lieut. East Kent yeomanry, high sheriff Kent 1883, J.P., a student of Lincoln's Inn 18 April, 1855 (then aged 18), called to the bar 26 Jan., 1860 (eldest son of William Willats, Esq., of Newnham Park, co. Glouc.); born , 1837; married 7 July, 1875, Julia Ruperta, 2nd dau. of Col. Gostling-Murray, of Whitton Park, Middlesex, and has issue (see Foster's *Peerage*, D. ATHOLE).
Denton Court, Canterbury; Arthur's, Turf, and St. James' Clubs.

**Willcock,** Athelstane, M.A., Trin. Coll., Camb., 1857, clerk (2nd class) in Charity Commission, a student of Lincoln's Inn 19 April, 1851 (then aged 18), called to the bar 6 June, 1856 (only son of John William Willcock, of Lincoln's Inn, bar.-at-law); born , 1833.
3, Titchfield Terrace, Regent's Park, N.W.

**Willcocks,** William Knapman, M.A. Exeter Coll., Oxon, B.A. 1875, exhibition 1871, matric. London Univ. 1869, a student of the Middle Temple 15 Jan., 1876, called to the bar 17 Nov., 1879 (4th son of Roger Willcocks, Esq., of Teignmouth, Devon); born 20 Sept., 1852.
52, Scarsdale Villas, Kensington, W.; 19, Old Square, Lincoln's Inn, W.C.

**Willert,** Paul Ferdinand, M.A., Exeter Coll., Oxon, 1869, elected fellow 1867, undergrad. Balliol 1862 from Eton, scholar of Corpus, Taylorian scholar 1863, assistant master of Eton, examiner in the final pass schools 1875-7 and since 1881, also in modern history Oxford Univ. 1880-1, author of *The Reign of Louis XI.* 1876, a student of the Inner Temple 4 May, 1865 (then aged 20), called to the bar 17 Nov., 1870 (eldest son of Paul Ferdinand Willert, of Manchester, merchant); born 29 May, 1844.
Eton, Windsor.

**Willes,** Edward Prudentius, a member of the Western circuit, a student of the Middle Temple 26 April, 1873, called to the bar 26 Jan., 1876 (2nd son of late William Phillips Willes, Esq., of Weymouth, Dorset, dec.); born , .
114, Edith Road, West Kensington, W.; 3, Plowden Buildings, Temple, E.C.

**Willett,** Charles Wethered, M.A., Clare Coll., Camb., 1852 (late fellow), coroner for the liberties of dean and chapter of Norwich, a student of Lincoln's Inn 23 March, 1850 (then aged 25), called to the bar 17 Nov., 1854 (eldest son of Charles Willett, Esq., of Lynn, Norfolk); born 9 Aug., 1824; married 1st, 15 Sept., 1860, Thomasina Georgiana, 3rd dau. of Thomas Harrison, a commissioner of inland revenue; she died 16 March, 1869; he married 2ndly, 8 Feb., 1876, Sarah, 2nd dau. of late John Roberts, Esq., of Barzell, Ticehurst, Sussex.
The Close, Norwich.

**Williams,** Aneurin, M.A., St. John's Coll., Camb., 1883, matric. London Univ. 1876 (honours), a student of the Inner Temple 5 June, 1880 (then aged 20), called to the bar 29 Jan., 1884 (2nd son of Edward Williams, Esq., of Middlesborough); born , 1860.

**Williams,** Arthur, undergrad. Corpus Christi Coll., Oxon, a student of the Inner Temple 27 April, 1881 (then aged 21), called to the bar 26 Jan., 1884 (2nd son of Leonard Dysore Williams, of Swansea); born , 1860.
Swansea.

**Williams,** Arthur, B.A., Clare Coll., Camb., 1877, a student of the Inner Temple 17 Nov., 1876 (then aged 21), equity scholarship July, 1879, called to the bar 26 Jan., 1880 (3rd son of William Williams, Esq., of Clifton, Bristol); born , 1855.
2, Harcourt Buildings, Temple, E.C.

**Williams,** Arthur John, secretary to Mines (Accidents) Commission, a student of the Inner Temple 25 Jan., 1864 (then aged 29), called to the bar 26 Jan., 1867 (youngest son of John Morgan Williams, of Bridgend, co. Glamorgan, surgeon); born , 1835; married 5 Dec., 1877, Rose Harriette Thompson, eldest dau. of Robert T. Crawshay, Esq., of Cyfarthfa Castle, co. Glamorgan.
2, Victoria Street, S.W.; 2, Mitre Court Buildings, Temple, E.C.

**Williams,** Ben Thomas, Q.C., M.A. Glasgow Univ. 1854, judge of county courts (circuit No. 30) since Dec., 1881, recorder of Carmarthen 1872-8, M.P. Carmarthen 1878-81, J.P. cos. Brecon, Glamorgan, and Pembroke, chairman of South Narberth School Board, member of councils of Glasgow Univ. and university colleges of Cardiff and Aberystwith, a student of Gray's Inn 7 April, 1856, called to the bar 26 Jan., 1859, admitted a barrister of the Middle Temple *ad eundem* 22 April, 1875, Q.C. 25 June, 1875, eldest son of Rev. Thomas Rayson Williams, late of Narberth, co. Pembroke, dec.); born 19 Nov., 1832; married , 1857, Margaret, only dau. of T. John, Esq., of Dolemain.
Merryvale, Narberth, Pembrokeshire; 65, Hilldrop Crescent, N.

**Williams,** Benjamin Francis, B.A., St. John's Coll., Camb., 1866, a member of the South Wales circuit, recorder of Carmarthen since May, 1878, a revising barrister for Breconshire since 1880, J.P. co. Monmouth, educated at Shrewsbury, a student of the Middle Temple 11 April, 1864, called to the bar 26 Jan., 1867 (only son of Enoch E. Williams, of Merthyr Tydfil, co. Glamorgan, gent., dec.); born 27 Feb., 1845; married 8 Sept., 1869, Williameta Anne, only dau. of late John Hughes, Esq., of Aberclyn, Breconshire.
65, Elsham Road, Kensington, W.; 1, King's Bench Walk, Temple, E.C.; Pall Mall and Oxford & Cambridge Clubs.

**Williams,** Charles Willoughby, B.A., Sidney Coll., Camb., 1881, a student of Lincoln's Inn 13 May, 1881 (then aged 22), called to the bar 26 Jan., 1884 (5th son of William John Williams, of Brighton, solicitor); born , 1859.
3, Temple Gardens, E.C.

**Williams,** Christopher Alexander, practised at supreme court of Gold Coast Colony and Lagos, a student of the Inner Temple 8 Sept., 1876 (then aged 21), called to the bar 17 Nov., 1879 (eldest son of Alexander Charles Williams, of Freetown, Sierra Leone, West Africa, merchant); born , 1855.
3, Temple Gardens, E.C.

**Colt-Williams,** David Archer Vaughan, B.A., Jesus Coll., Oxon, 1871, associate on North Wales and Chester circuit, a student of the Middle Temple 1 June, 1874, called to the bar 17 Nov., 1877 (2nd son of late Rev. David Williams, hon. canon of St. Asaph, rector of Castle Careinion, co. Montgomery, dec.); born , ; married 25 Nov., 1884, Laura Louisa Lilla, only child of Rev. Henry John Vernon, late vicar of Eckington, co. Worc. (see Foster's *Peerage*, V. STRATHALLAN).
2, Pump Court, Temple, E.C.

**Williams,** Edward Gordon, jun., B.A., Downing Coll., Camb., 1879, a student of Lincoln's Inn 8 May, 1877 (then aged 21), called to the bar 26 Jan., 1881 (5th son of Edward Gordon Williams, Esq., of Burley-in-Wharfedale, Yorks); born , 1856.
Burley-in-Wharfedale; 13, King's Bench Walk, Temple, E.C.

**Williams,** Evan Oakes, undergrad. Pembroke Coll., Oxon, and New Inn Hall, Oxon, a student of the Middle Temple 9 April, 1870, called to the bar 27 Jan., 1873 (only son of Evan Williams, of Newcastle, Salop, surgeon, dec.); born , .
Newcastle Court, Clun, Salop.

**Williams,** (Hon.) Frederic Condé, puisne judge supreme court of Mauritius since Feb., 1884, district court judge Jamaica 1876-81, puisne judge Natal 1881-3, B.A., Christ's Coll., Camb., 1868, went the Midland circuit, a student of the Inner Temple 30 Jan., 1869 (then aged 24), called to the bar 30 April, 1873 (eldest son of Rev. Frederic R. Williams, vicar of Saltley, co. Warwick); born , 1845; married 21 June, 1879, Louisa, youngest dau. of Capt. McInins, late 44th (East Essex) regt., a knight of Windsor, and has issue.
The Nook, Reduit, Mauritius.

**Williams,** Frederic George Adolphus, B.A. (scholar), Trin. Coll., Camb., 1848, F.R.G.S., law reporter for Incorporated Council in Vice-Chancellor Bacon's court, joint editor of *Seton's Forms of Decrees, Judgments, and Orders*, a student of the Inner Temple 9 Nov., 1848 (then aged 23), called to the bar 30 April, 1852 (2nd son of George Thomas Williams, of Lymington House, Somerset, and of the Inner Temple, bar.-at-law); born , 1827.
31, Princess Square, W.; Chapel Stairs, Lincoln's Inn, W.C.

**Williams,** Frederick Sims, LL.B., Trin. Hall, Camb., 1878, matric. London Univ. 1873, a student of the Inner Temple 18 Nov., 1876 (then aged 21), called to the bar 17 Nov., 1879 (younger son of late Frederick Sims Williams, M.A., of Penrhyn, co. Pembroke, bar.-at-law, dec.); born 18 Jan., 1855; unmarried.
Lamb Buildings, Temple, E.C.; 2, Mitre Court Buildings, Temple, E.C.; New University Club, S.W.

**Williams,** (His Honour Judge) Gwilym, judge of county courts (circuit No. 28) since 1 April, 1884, stipendiary magistrate Pontypridd 1872-84, J.P. Glamorgan, a student of the Inner Temple 1 Nov., 1860 (then aged 21), called to the bar 6 June, 1863 (elder son of late David J. Williams, of Aberdare, co. Glamorgan); born , 1839.
Miskin Manor, Llantrissant, Glamorgan; 12, King's Bench Walk, Temple, E.C.; Devonshire and Raleigh Clubs, S.W.

**Williams,** (Hon.) Hartley, puisne judge of the supreme court of Melbourne, Victoria, since 18—, undergrad. Trin. Coll., Oxon, a student of the Inner Temple 27 Jan., 1863 (then aged 19), called to the bar 30 April, 1867 (2nd son of Mr. Justice O. Williams, judge supreme court Victoria, Australia); born , 1844.
Melbourne, Victoria.

**Williams,** Henry, M.A., Christ's Coll., Camb., 1852, a member of the South-eastern circuit, a student of Gray's Inn 9 June, 1849, called to the bar 7 June, 1852 (3rd son of John Williams, Esq., late of London, dec.); born , .

**Williams,** Herbert Reynold, B.A., Keble Coll., Oxon, 1880, a student of Lincoln's Inn 3 July, 1878 (then aged 19), called to the bar 17 Nov., 1882 (eldest son of Rev. James Reynold Williams, rector of Pulford, Cheshire); born , 1859.
7, Stone Buildings, Lincoln's Inn, W.C.

**Williams,** Hugh John Marcus, B.A. London Univ. 1854 and a member of Convocation, a student of the Inner Temple 21 Nov., 1854 (then aged 19), called to the bar 7 June, 1858 (only son of John Williams, Esq., of London); born , 1835; married 4 Jan., 1884, Alice, 2nd dau. of late William Sale, of Manchester and Brighton.
5, Marlborough Crescent, Bedford Park, Chiswick; 3, New Square, Lincoln's Inn, W.C.

**Williams,** James, D.C.L., Lincoln Coll., Oxon, 1878, M.A., a student of Lincoln's Inn 27 Jan., 1872 (then aged 21), called to the bar 17 Nov., 1875 (eldest son of James Williams, of Fir Grove, co. Lanc., gent.); born , 1851.
Oakenholt Hall, Flints; Hamilton Square, Birkenhead; 1, New Square, Lincoln's Inn, W.C.

**Williams,** John Herbert, LL.B., Trin. Coll., Camb., 1880, a student of the Middle Temple 5 Nov., 1878, 1st class equity scholarship June, 1880, called to the bar 29 June, 1881 (eldest son of John Herbert Williams, dec.); born , .
3, Harcourt Buildings, and 3, Dr. Johnson's Buildings, Temple, E.C.

**Williams,** John Ignatius, B.A. Jesus Coll., Oxon, stipendiary magistrate for Pontypridd 11 April, 1884, previously revising barrister and counsel to the post office on the North Wales circuit, a student of Lincoln's Inn 3 Nov., 1855 (then aged 20), called to the bar 27 Jan., 1862 (3rd son of Richard Williams, of Bron-y-Parc, co. Denbigh, gent.); born 1835; married 14 April, 1864, Louisa Mary, only child of Lt.-Col. Walker, of Hendregadredd, co. Carnarvon.

Hendregadredd, Tremadoc, North Wales; 15, Gledhow Terrace, South Kensington, S.W.; Goldsmith Buildings, Temple, E.C.

**Williams,** John Robert Watts, a student of the Middle Temple 25 May, 1840, called to the bar 2 May, 1845 (only son of David Edward Williams, Esq., of London); born , .

**Williams,** Joseph Stone, puisne judge (Dunedin) New Zealand since 1876, advocate-general Jamaica 186—9, chief justice St. Helena 1869-70, a student of the Middle Temple 18 April, 1846, called to the bar 11 Jan., 1850 (eldest son of William Williams, Esq., of Hendon Hall, Westmorland, Jamaica); born ,

Dunedin, New Zealand.

**Williams,** Joseph William Hume, M.D., a member of the South-eastern circuit, a student of the Middle Temple 12 Nov., 1855, called to the bar 26 Jan., 1859 (2nd son of John Williams, of Rathmines, co. Dublin, solicitor, dec.); born , .

1, Essex Court, Temple, E.C.

**Williams,** (Hon.) Joshua Strange, LL.M., Trin. Coll., Camb., 1860, M.A. 1870, chancellor's medallist for legal studies 1859, puisne judge Otago, New Zealand, since 1875, district land registrar of Canterbury district New Zealand 1871-2, registrar-general of land New Zealand 1872-5, educated at Harrow, a student of Lincoln's Inn 8 Jan., 1857 (then aged 19), called to the bar 17 Nov., 1859 (eldest son of late Joshua Williams, of Lincoln's Inn, a master of the bench); born , 1837; married 1st, 26 July, 1864, Caroline Helen, 4th dau. of late Thomas Sanctuary, Esq., of Horsham, Sussex; she died , ; he married 2ndly, , 1877, Amelia Durant, dau. of John Wesley Jago, Esq., of Dunedin, New Zealand.

Anderson's Bay, Dunedin, New Zealand; Oxford and Cambridge Club, S.W.

**Williams,** Lewis, B.A., St. John's Coll., Camb., 1861, a member of the Northern circuit, a student of the Inner Temple 2 May, 1861 (then aged 21), called to the bar 26 Jan., 1864 (eldest son of William Williams, Esq., of Everton, co. Lanc.); born , 1840.

5, Harrington Street, Liverpool.

**Abbey-Williams,** Lewis Robert, B.A. Jesus Coll., Oxon, of the South-eastern circuit, a student of the Inner Temple 8 June, 1874, called to the bar 7 May, 1879 (son of Lewis Williams, of Bryntirion, co. Merioneth, deceased); born , .

6, Pump Court, Temple, E.C.; Grafton Club, Grafton Street, E.C.

**Williams,** Montagu Stephen, counsel to the treasury, a student of the Inner Temple 9 June, 1859 (then aged 25), called to the bar 30 April, 1862 (2nd son of John Jeffreys Williams, Esq., of the Oxford circuit); born , 1834; married 12 Aug., 1858, Louisa Mary, youngest dau. of Robert Keeley, Esq., of Pelham Crescent.

22, Ryder Street, S.W.; 5, Crown Office Row, Temple, E.C.

**Williams,** Nash Hamilton, practised before supreme court of Gold Coast Colony and Lagos, a student of the Middle Temple 11 Aug., 1875, called to the bar 3 July, 1878 (eldest son of James Williams, of Freetown, Sierra Leone, merchant); born , .

Freetown, Sierra Leone.

**Williams,** Reginald Freke, J.P., D.L. co. Brecon, a student of Lincoln's Inn 22 Jan., 1861 (then aged 25), called to the bar 17 Nov., 1863 (2nd son of Robert Wynne Williams, Esq., of London); born , 1835; married , 1863, Charlotte Elizabeth, eldest dau. of Charles Rawson, Esq., of Wasdale Hall, Cumberland, and has issue.

Appuldercombe, Newport, Isle of Wight; 9, Cheniston Gardens, W.; Reform Club.

**Williams,** Robert, B.A. (fellow), Merton Coll., Oxon, 1864, a student of Lincoln's Inn 23 Nov., 1869 (then aged 26), called to the bar 6 June, 1872 (eldest son of William White Williams, Esq., late of Oxford, dec.); born , 1843.

Late of 2, Tanfield Court, Temple, E.C.

**Williams,** Roland Bowdler Vaughan, B.A. (fellow), Christ Church, Oxon, 1860, author of *Law and Practice in Bankruptcy*, joint editor of *Williams' Law of Executors*, a student of Lincoln's Inn 19 Jan., 1861 (then aged 23), called to the bar 17 Nov., 1864 (4th surviving son of Sir Edward Vaughan Williams, a judge of Court of Common Pleas); born , 1838; married 28 Sept., 1865, Laura Susanna, youngest dau. of late Edmund Lomax, Esq., of Netley, Surrey.

7, King's Bench Walk, Temple, E.C.

**Williams,** Sydney Edward, matric. London Univ. 1869, author of *Petitions in Chancery and Lunacy, The New Conveyancing Acts* 1881, a student of Lincoln's Inn 25 May, 1871 (then aged 21), called to the bar 30 April, 1874 (2nd son of John Heath Williams, of Leicester, stockbroker); born , 1850.

4, New Square, Lincoln's Inn, W.C.

**Williams,** Theodore Ellis, M.A., Corpus Christi Coll., Camb., 1874, a student of the Inner Temple 16 Oct., 1869 (then aged 21), called to the bar 18 Nov., 1872 (only son of late Rev. Ellis Williams, rector of Pinxton, co. Derby); born , 1848; married 2 July, 1873, Ellen Ann, eldest dau. of G. H. Ormerod, J.P., of Lytham and Newchurch-in-Rossendale, co. Lanc.

Monk Hopton House, Bridgnorth, Salop.

**Williams,** Thomas Cyprian, LL.B., Trin. Coll., Camb., 1875, editor of 12th edn. of *Williams' Real and Personal Property*, author of *Conveyancing Statutes* 1874, 1881, 1882, a student of Lincoln's Inn 30 April, 1872 (then aged 18), called to the bar 26 Jan., 1877 (4th son of late Joshua Williams, Q.C., a bencher of Lincoln's Inn); born , 1854; married and has issue.

2, Oxford and Cambridge Mansions, Marylebone Road, N.W.; 7, Stone Buildings, Lincoln's Inn, W.C.

**Williams,** Thomas Goddard, B.A. London Univ. 1872 and a member of Convocation, a member of the South-eastern circuit, a law tutor, a student of the Middle Temple 21 Jan., 1873, called to the bar 17 Nov., 1875 (only son of Thomas Williams, of Gray's Inn, conveyancer); born 2 Oct., 1851; married 5 June, 1883, Catharine Elizabeth, youngest dau. of late William Taylor, of Winchester.

13, Elm Tree Road, N.W.; 2, Middle Temple Lane, E.C.

**Williams,** Thomas Marchant, B.A. London Univ. 1874 and a member of Convocation, honours in logic and mental philosophy and animal physiology, inspector of schools for London School Board, a student of the Inner Temple 12 Nov., 1878 (then aged 33), called to the bar 26 Jan., 1885 (only son of William Williams, of Aberdare, co. Glamorgan); born , 1845; married 21 March, 1883, Elizabeth Ann Wilding, of Rhydfelin.

Rhydfelin, Builth, South Wales; 353, Camden Road, N.

**Williams,** Thomas Robinson, equity draftsman and conveyancer, a student of Lincoln's Inn 29 Oct., 1857 (then aged 28), called to the bar 6 June, 1860 (only son of William Williams, of Llandegla, co. Denbigh, gent.); born , 1829.

Llandegla, Mold, R.S.O.

**Williams,** Thomas Walter, B.Sc. London Univ., 1879, a student of the Middle Temple 27 Jan., 1880, called to the bar 17 Nov., 1882 (only son of John Williams, of Aberdare, co. Glamorgan); born , .

47, Harriet Street, Aberdare.

**Williams,** Walter Vere Vaughan, undergrad. Christ Church, Oxon, a member of the Northern circuit, author of *Law and Practice in Bankruptcy*, joint editor of *Williams' Law of Executors*, a student of Lincoln's Inn 21 Jan., 1863 (then aged 23), went to the Inner Temple 15, and called to the bar there 27, Jan., 1868 (5th son of Rt. Hon. Sir Edward Vaughan Williams, dec.); born , 1840.

7, King's Bench Walk, Temple, E.C.

**Williams,** William Ellis Hume, B.A., LL.B., Trin. Hall, Camb., 1880, a student of the Middle Temple 21 Nov., 1878, called to the bar 29 June, 1881 (only son of Joseph William Hume Williams, bar.-at-law); born .

4, Elm Court, or 1, Plowden Buildings, Temple, E.C.

**Williams,** William Henry Peers, M.A. Merton Coll., Oxon, B.A. 1876, a student of the Inner Temple 27 Jan., 1875 (then aged 22), called to the bar 3 July, 1878 (eldest son of Rev. Thomas Williams, vicar of Northop, Flints); born , 1853.

74, Park Street, Grosvenor Square, W.; 23, Old Square, Lincoln's Inn, W.C.

**Williams,** Wyndham Lewis, M.A. Brasenose Coll., Oxon, B.A. 1855, a student of Lincoln's Inn 14 April, 1856 (then aged 22), called to the bar 26 Jan., 1859 (4th son of Richard Wyndham Williams, Esq., of Cardiff); born , 1834.

19, Old Buildings, Lincoln's Inn, W.C.

**Williamson,** Alfred John, B.A., St. John's Coll., Camb., 1873, a member of the Northern circuit, a student of the Inner Temple 22 April, 1873 (then aged 25), called to the bar 25 April, 1877 (only son of William Williamson, Esq., of Heaton Norris, co. Lanc.); born , 1848.

Heaton Norris, Stockport.

**Williamson,** George, M.A., Caius Coll., Camb., 1854, a student of Lincoln's Inn 27 June, 1850 (then aged 21), called to the bar 26 Jan., 1855 (2nd son of James Williamson, of London, gent.); born 18 May, 1829; married 22 Dec., 1870, Emily, dau. of Rev. Charles Watkins, vicar of Brixworth, Northants.

The Avenue, Surbiton; 21, Old Buildings, Lincoln's Inn, W.C.

**Williamson,** John William, a student of the Inner Temple 23 May, 1838 (then aged 19), went to the Middle Temple 13 May, 1841, where he was called to the bar 19 Nov., 1841 (eldest son of John Wilkins Williamson, Esq., of Hastings); born , 1819.

24, Warwick Road, Maida Hill West, W.; 4, Stone Buildings, Lincoln's Inn, W.C.

**Williamson,** John William, jun., equity draftsman and conveyancer, a student of the Middle Temple 12 Nov., 1866, called to the bar 7 June, 1869 (eldest son of John William Williamson, of the Middle Temple, bar.-at-law); born , .

4, Stone Buildings, Lincoln's Inn, W.C.

**Williamson,** Octavius John, M.A., St. John's Coll., Camb., 1844, equity draftsman and conveyancer, revising barrister for city of London, sometime deputy county court judge, a student of the Inner Temple 18 Jan., 1842 (then aged 23), called to the bar 31 Jan., 1845 (son of William Williamson, Esq., of Greenfield, Flints); born , 1819; married 8 March, 1856, Annie Maria, only dau. of late John Monckton Coombs, lieut.-genl. E.I.C.S.

9, Stone Buildings, or Chapel Staircase, Lincoln's Inn, W.C.

**Williamson,** Stephen Horton, LL.B. London Univ. 1879 and a member of Convocation, a student of Lincoln's Inn 3 Nov., 1875 (then aged 20), called to the bar 9 June, 1880 (eldest son of Stephen Williamson, of Canterbury, merchant); born , 1855.
4, Sun Street, Canterbury.

**Williamson,** Victor Alexander, C.M.G. 1882, M.A. Christ Church, Oxon, B.A. (formerly student) 1860, from Westminster School, member of Executive and Legislative Councils Fiji 1879-81, a royal commissioner to inquire into treatment of Indian immigrants in Mauritius 1872 and 1873, a student of the Inner Temple 17 Jan., 1861 (then aged 22), called to the bar 17 Nov., 1865 (4th son of Sir Hedworth Williamson, of Whitburn Hall, co. Durham, Bart.); born 28 June, 1838 (see Foster's *Baronetage*).
32, Lower Belgrave Street, S.W.; 1, Hare Court, Temple, E.C.; Brooks' and Travellers' Clubs.

**Willink,** Henry George, M.A. Brasenose Coll., Oxon, B.A. 1874 (3rd class moderations 1872, 3rd class modern history 1874), at Eton 1864-70, *Law Times* reporter in chancery division since Nov., 1882, reporter for *Weekly Reporter* 1880-2, lieut. Inns of Court rifle volunteers 1881, a student of Lincoln's Inn 9 Nov., 1872 (then aged 21), called to the bar 26 Jan., 1877 (2nd son of William Williamson Willink, late secretary to Public Works Loan Commission, dec.); born 10 July, 1851; married 9 Sept., 1880, Mary Grace, eldest dau. of Rev. Peter Thomas Ouvry, vicar of Wing.
29, Albion Street, Hyde Park, W.; 8, New Court, Lincoln's Inn, W.C.; United University and Alpine Clubs.

**Willink,** William Nicholls, a student of the Inner Temple 22 May, 1872 (then aged 24), called to the bar 13 June, 1877 (eldest son of William Williamson Willink, late secretary to Public Works Loan Commission, dec.); born 1848.
Halesend House, Cradley, Malvern.

**Willis,** Arthur Clevedon, of the Home Office, a student of Lincoln's Inn 28 Oct., 1876 (then aged 25), called to the bar 17 Nov., 1879 (4th surviving son of William Alexander Willis, late of Greenwich Hospital, post capt. R.N., dec.); born , 1851.
2, Vicarage Park, Plumstead, Kent.

**Willis,** Edward Cooper, Q.C., M.R.C.S.E. 1852, M.B., Caius Coll., Camb., 1858, matric. London Univ. 1850, a member of the South-eastern circuit, author of *Law and Practice in Bankruptcy* (1884), a student of the Inner Temple 23 Jan., 1863 (then aged 32), called to the bar 17 Nov., 1865, Q.C. 13 March, 1882 (eldest son of Thomas Willis, of Cambridge, M.D.); born 16 March, 1831; married 1st, 22 June, 1853, Henrietta Margaret, eldest dau. of Joseph Turnley, of South Norwood, solicitor; she died , ; he married 2ndly, 18 Oct., 1881, Ellen Irene, 2nd dau. of late John C. Brook, solicitor, of Diss.
Shooter's Hill Road, Blackheath, S.E.; 32, Lincoln's Inn Fields, W.C.

**Willis,** Frederick Cooper, a student of Gray's Inn 31 Oct., 1874, called to the bar 3 July, 1878 (eldest son of Edmund Cooper Willis, of London, bar.-at-law); born , ; married 2 June, 1879, Eliza Ballaret, only dau. of Henry Jones, of Lee, Kent.
Staple Grove, The Avenue, Beckenham; 32, Lincoln's Inn Fields, W.C.

**Willis,** Henry, a student of Gray's Inn 28 Jan., 1840, called to the bar 1 May, 1844 (eldest son of Capt. Henry Willis, of Dagenham, Essex, dec.); born , .
(? 14, Meyrick Road, Willesden, N.W.)

**Willis,** John Armine, M.A. (late fellow), King's Coll., Camb., 1865, 1st class classical tripos 1862, H.M.'s inspector of schools since 1873, a student of Lincoln's Inn 20 Feb., 1863 (then aged 23), called to the bar 30 April, 1866 (3rd son of Sherlock Willis, of Little Shelford, co. Cambridge, M.D.); born 5 March, 1839; married 11 June, 1873, Janet, dau. of James Coutts Crawford, Esq.
68, Elm Park Gardens, S.W.; Education Department, Whitehall, S.W.

**Willis,** William, Q.C., M.P. Colchester since 1880, LL.D. London Univ. 1865, B.A. 1859, and a member of Convocation, a member of the South-eastern circuit, a student of the Inner Temple 21 April, 1858, studentship Nov., 1860, called to the bar 6 June, 1861, Q.C. 13 Feb., 1877, bencher 28 Jan., 1880 (eldest son of William Willis, of Luton, Beds); born 29 April, 1835; married 21 March, 1866, Anne, eldest dau. of John Outhwaite, Esq., of Clapham.
12, Northbrook Road, Manor Park, Lee, Kent; 8, King's Bench Walk, Temple, E.C.

**Willoughby,** Edward Carlile, M.A. Oriel Coll., Oxon, B.A. 1856, a student of the Inner Temple 24 Jan., 1856 (then aged 21), called to the bar 17 Nov., 1858 (eldest son of Benjamin Edward Willoughby, Esq., of London); born , 1835.
4, Bedford Square, W.C.; 3, Paper Buildings, Temple, E.C.

**Willoughby,** Edward John, M.A. Christ Church, Oxon, a student of the Inner Temple 17 May, 1850 (then aged 21), called to the bar 6 June, 1853 (eldest son of Edward Willoughby, Esq., of Blackheath, Kent); born , 1829; married 14 Oct., 1874, Annette Louisa, 3rd dau. of W. Talbot N. Patterson, Esq., of Melville, Northants.
Care of W. P. Melville, Northampton.

**Wills,** (Hon.) Sir Alfred, Knt. (11 Aug., 1884), a justice of the High Court of Justice, Queen's Bench Division, since 21 July, 1884, late member of Council of Legal Education, and late member of Incorporated Council of Law Reporting, member of the Bar Committee Dec., 1883, to July, 1884, counsel to the Incorporated Law Society 1878-84, recorder of Sheffield 1880-4, B.A. (1st in classical honours and scholar London Univ. 1849, LL.B. (law scholarship) 1851, and a member of Convocation, fellow Univ. Coll., London, examiner in common law and evidence London Univ. 1876-81, author of *The Eagle's Nest* and *Wan-*

*derings among the High Alps* and of *A Vestryman's Guide*, editor of *Wills on Circumstantial Evidence*, a student of Lincoln's Inn 4 May, 1847 (then aged 18), went to the Middle Temple 19 Aug., 1851, where he was called to the bar 21 Nov., 1851, Q.C. 1 Nov., 1872, bencher 7 May, 1874 (2nd son of William Wills, Esq., of Park Mount, Edgbaston); born 11 Dec., 1828; married 1st, 15 Aug., 1854, Lucy, youngest dau. of George Martineau, Esq., of Tulse Hill, Surrey; she died 17 April, 1860; he married 2ndly, 1 Oct., 1861, Bertha, 3rd dau. of Thomas Lombe Taylor, Esq., of Starston, Norfolk.

Clive House, Esher, Surrey; 12, King's Bench Walk, Temple, E.C.; Athenæum Club.

**Wills,** Howel, M.A. Balliol Coll., Oxon, B.A. 1882, a student of the Inner Temple 1 Nov., 1875 (then aged 21), called to the bar 17 Nov., 1882 (only son of Charles Wills, late of Shanghai, China, merchant, dec.); born , 1854.

1, King's Bench Walk, Temple, E.C.

**Wills,** William, B.A., St. John's Coll., Camb., 1873, 1st class classical tripos and 1st class moral science tripos 1873, Macmahon law student, a student of the Inner Temple 28 Jan., 1874, (then aged 22), called to the bar 17 Nov., 1876 (eldest son of William Ridout Willis, of Birmingham, solicitor); born 7 June, 1851.

12, King's Bench Walk, Temple, E.C.

**Wilme,** Richard Fletcher, a member of the Oxford circuit, a student of the Middle Temple 12 Nov., 1868, called to the bar 26 Jan., 1872 (only surviving son of Richard Wilme, of London, M.D.); born 23 May, 1849.

43, Connaught Street, Hyde Park, W.; 6, Pump Court, Temple, E.C.

**Wilmot,** Charles Henry Louis Webster, of Bengal uncovenanted service, a student of the Inner Temple 20 Nov., 1869 (then aged 45), called to the bar 17 Nov., 1871 (only son of late Major Webster Wilmot, of London); born , 1824.

India.

**Eardley-Wilmot,** Hugh Eden, goes the Midland circuit, educated at Charterhouse School, a student of Lincoln's Inn 23 Jan., 1869 (then aged 18), called to the bar 17 Nov., 1871 (youngest son of Sir John Eardley Eardley-Wilmot, Bart., of Lincoln's Inn, late judge of county courts); born 7 Nov., 1850 (see Foster's *Baronetage*).

15, Clement's Inn, W.C.; 1, Hare Court, Temple, E.C.

**Eardley-Wilmot,** Sir John Eardley, Bart., M.P. South Warwickshire since 1874, B.A., Balliol Coll, Oxon, 1831 (scholar 1828, chancellor's gold medallist 1829), from Winchester Coll., D.L. co. Warwick, recorder of Warwick 1852-74, judge of county courts (circuit No. 54) 1854-63 and circuit No. 43 1863-71, a student of Lincoln's Inn 19 May, 1830 (then aged 18), called to the bar 28 Jan., 1842 (eldest son of Sir John Eardley Eardley-Wilmot, of Berkeswell Hall, co. Warwick, Bart.); born 16 Nov., 1810; married 27 April, 1839, Eliza Martha, dau. of late Sir Robert Williams, Bart., M.P. (see Foster's *Baronetage*).

13, Thurloe Square, S.W.; Carlton and St. Stephen's Clubs, S.W.

**Wilmot,** Paul, a student of the Middle Temple 9 March, 1836, called to the bar 3 May, 1839 (3rd son of Edward Coke Wilmot, Esq., of London); born , ; married 1st, 9 July, 1840, Sophia, youngest dau. of Rev. Thomas Willis, D.D., rector of St. George's, Bloomsbury; she died 25 Sept., 1845; he married 2ndly, 18 Oct., 1849, Elizabeth Jessie, dau. of late William Lee, of H.M.'s customs.

Cliff House, near Bideford; care of M. N. Woodward, Esq., Henfield, Hurstpierpoint.

**Wilson,** Alfred, B.A., Exeter Coll., Oxon, 1851, from Rugby, J.P. Kent and Essex, a student of Lincoln's Inn 8 Nov., 1850 (then aged 22), called to the bar 17 Nov., 1857 (3rd son of James Wilson, Esq., late of Balham Hill, Surrey, dec.); born , 1828.

Oak Hill, Sevenoaks; United University Club.

**Wilson,** (Hon.) Arthur, puisne judge of the supreme court Calcutta since 1878, B.A., Trin. Coll., Dublin, 1859 (scholar 1857), law reporter for Incorporated Council 1865-7, a student of the Inner Temple 26 Jan., 1859 (then aged 21), certificate of honour Jan., 1862, called to the bar 11 June, 1862 (3rd son of Robert S. Wilson, of Ventnor, Isle of Wight, formerly of Monkstown, co. Dublin); born , 1838; married 15 Aug., 1865, Mary, dau. of late William Budgett, Esq., of Leyton, Essex.

Calcutta.

**Braithwaite-Wilson,** Christopher Wilson, a member of the Northern circuit, J.P. Westmorland, assumed additional name of Wilson 1871, major 4th batt. the Border regt. 1883, a student of the Inner Temple 16 Nov., 1863 (then aged 20), called to the bar 18 Nov., 1867 (2nd son of Garnett Braithwaite, Esq., late of Heversham, Westmorland, dec.); born 25 Feb., 1843; married 28 July, 1869, Elizabeth, dau. of Richard Atkinson, Esq., of Temple Sowerby, Westmorland.

Plumtree Hall, Milnthorpe; Junior Carlton Club, S.W.

**Wilson,** Darcy Bruce, M.A. Balliol Coll., Oxon, B.A. 1875, from Rugby, a member of the North-eastern circuit, lieut. Yorks hussars, J.P. Yorks West Riding, author of *Law and Practice under the Bills of Sale Act* 1878, a student of the Inner Temple 9 Nov., 1874 (then aged 23), called to the bar 17 Nov., 1877 (2nd son of John Wilson, Esq., of Seacroft Hall, Yorks); born 17 June, 1851 (see Foster's *Our Noble and Gentle Families*).

4, Crown Office Row, Temple, E.C.

**Wilson,** David Henry, LL.M., St. John's Coll., Camb., 1874, M.A. 1873, a student of the Inner Temple 23 Aug., 1870 (then aged 22), called to the bar 26 Jan., 1874 (youngest son of David Wilson, of London, merchant); born , 1848.

Algiers; Oxford and Cambridge Club, S.W.

**Wilson,** Edward, M.A., Trin. Coll., Camb., 1856, a student of Lincoln's Inn 4 Feb., 1853 (then aged 23), called to the bar 26 Jan., 1859 (2nd son of William Wilson, Esq., of Whitacre House, co. Warwick); born , 1830.

**Wilson,** Edward Daniel Joseph, LL.D. Queen's Univ., Ireland, 1882, B.A. 1865, M.A. 1866, senator of Royal Univ. of Ireland since April, 1880, and of Queen's Univ. 1879-80, LL.B. London Univ. 1866 and a member of Convocation, a student of the Middle Temple 23 Jan., 1865, called to the bar 18 Nov., 1867 (eldest son of Edward Henry Wilson, Esq., late of Ballycrana, co. Cork, dec.); born 5 Jan., 1844; married 24 Nov., 1874, Bryanna, 3rd dau. of W. E. Gibson, of Blackrock, co. Cork.

Airlie House, Camberwell Grove, S.E., 4, Essex Court, Temple, E.C.

**Wilson,** Francis Heathcote, B.A., Univ. Coll., Oxon, 1871, a student of Lincoln's Inn 10 June, 1870 (then aged 22), called to the bar 7 June, 1873 (eldest son of Rev. Robert Francis Wilson, of Rownhams, Hants); born , 1848.

1, Paper Buildings, Temple, E.C.

**Wilson,** Henry, a student of the Inner Temple 27 Oct., 1855 (then aged 18), called to the bar 17 Nov., 1859 (2nd son of Francis Wilson, Esq., of Lincoln); born , 1837.

Mauritius.

**Wilson,** Henry Rimington, a member of the North-eastern circuit, B.A., Trin. Coll., Camb., 1877, a student of the Middle Temple 12 Nov., 1875, called to the bar 27 Jan., 1879 (2nd son of James Rimington Wilson, Esq., of Broomhead Hall, Yorks); born 11 June, 1854 (see Foster's *Yorkshire Collection*).

2, Plowden Buildings, Temple, E.C.

**Lush-Wilson,** Herbert William, B.A., Trin. Hall, Camb., 1872, law special second in 1st class 1872, from Westminster School, a member of the South-eastern circuit, assumed the additional surname of Wilson Oct., 1879, a student of the Inner Temple 20 April, 1870 (then aged 20), called to the bar 30 April, 1873 (2nd son of Rt. Hon. Lord Justice Lush, dec.); born 2 April, 1850; married 26 Sept., 1876, Rose Frances, only child of late William Wilson, Esq., of Pyon House, Herefordshire.

Pyon House, Weobly, co. Hereford; 2, Paper Buildings, Temple, E.C.

**Wilson,** James, undergrad. Caius Coll., Camb., a student of Lincoln's Inn 3 June, 1865 (then aged 36), called to the bar 26 Jan., 1875 (only son of Commissary-General James Wilson); born , 1829.

**Wilson,** James, M.A., Trin. Coll., Dublin, 187–, a student of the Middle Temple 3 May, 1876, called to the bar 26 Jan., 1880 (eldest son of William Wilson, of Castle Comer, co. Kilkenny, gent.); born , .

2, Essex Court, Temple, E.C.

**Wilson,** James William, a student of the Inner Temple 26 Jan., 1849 (then aged 25), called to the bar 26 Jan., 1874 (3rd son of James Wilson, of Islington, London, gent.); born , 1824; married 3 March, 1875, Agnes Clara, 2nd dau. of late George Cox, of Bath, solicitor.

Late of Ash, Surrey.

**Wilson,** John Charles, M.A., B.C.L. Exeter Coll., Oxon, B.A. 1853, lecturer on law in Exeter, Queen's, St. John's, Wadham, and Keble Colls., Oxon, public examiner in jurisprudence and for the B.C.L. degree 1876-8 and in the faculty of law 1883, examiner for Vinerian law scholarship 1872 and 1885, deputy professor international law 1871, chairman Oxford School Board, a student of Lincoln's Inn 15 April, 1853 (then aged 21), called to the bar 26 Jan., 1856 (eldest son of William Wilson, Esq., late of army pay office, dec.); born 16 July, 1831; married 1 Dec., 1863, Elizabeth, eldest surviving dau. of Rev. Robert Salkeld, rector of Fontmell Magna, Dorset.

Shelwood House, Oxford; Exeter College, Oxford.

**Wilson,** John James, special pleader, a student of the Middle Temple 7 Jan., 1873, called to the bar 26 Jan., 1876 (2nd son of James Wilson, Esq., of Eccles, co. Lanc.); born 11 Feb., 1854.

41, Queen's Road, St. John's Wood, N.W.; 6, Crown Office Row, Temple, E.C.

**Wilson,** Joseph Henry, B.A., Exeter Coll., Oxon, 1843, recorder of Henley-on-Thames since , J.P. Oxon and Devon, a student of Lincoln's Inn 17 Nov., 1840 (then aged 19), went to the Middle Temple 29 Jan., 1845, where he was called to the bar 23 May, 1845 (eldest son of Joseph Wilson, Esq., of Streatham Common, Surrey); born , 1821; married , 1845, Henrica, eldest surviving dau. of William Haigh, Esq., of Furzedown, and has issue.

Whitley Hill, Reading; Caversham Priory, Reading.

**Wilson,** Owen Saunders, author of *The Larvæ of the British Lepidoptera*, a member of the South Wales circuit, a student of the Middle Temple 16 April, 1849, called to the bar 26 Jan., 1853 (only son of John Wilson, Esq., of the Middle Temple, late county court judge and recorder of Carmarthen, dec.); born 22 July, 1831; married 4 Sept., 1866, Eleanor, only dau. of Charles P. J. Lord, Esq., of Hampstead.

Cwmffrwd, Carmarthen.

**Wilson,** Robert, a student of the Middle Temple 12 Jan., 1872, called to the bar 17 Nov., 1873 (3rd son of Anthony Wilson, late of Glasgow, co. Lanark, merchant, dec.); born , .

**Wilson,** Robert Dobie, M.A. Balliol Coll., Oxon, B.A. 1858, a student of Lincoln's Inn 22 May, 1858 (then aged 22), called to the bar 30 April, 1862 (only son of William Dobie Wilson, Esq., of Glenarbach, Argyllshire, dec.); born , 1836.

38, Upper Brook Street, W.; 7, Stone Buildings, Lincoln's Inn, W.C.

**Wilson,** Robert Emilius, joint registrar Birmingham district bankruptcy court 185—69, a student of the Inner Temple 15 June, 1830 (then aged 19), called to the bar 12 June, 1835 (eldest son of Edward Lumley Wilson, of Brighton, gent.); born , 1811.
Late of Birmingham.

**Wilson,** Robert William Rankine, matric. Glasgow Univ., a student of Lincoln's Inn 14 Nov., 1874 (then aged 30), called to the bar 13 June, 1877, admitted a barrister of the Middle Temple *ad eundem* 24 Jan., 1878 (eldest son of Robert Wilson, late of Braidbar, co. Renfrew, merchant, dec.); born 4 May, 1845; married 25 Sept., 1884, Augusta Caroline, youngest dau. of late Lieut.-Col. Hugh FitzRoy (see Foster's *Peerage*, D. GRAFTON).
11, New Court, Lincoln's Inn, W.C.; St. Stephen's Club, S.W.

**Wilson,** Sir Roland Knyvet, Bart., LL.M., Queen's Coll., Camb., 1875, M.A. 1866, from Eton, joint editor of *Bar Examination Journal*, reader in Indian law at Camb. since 1879, examiner in historical tripos Camb. 1880-2, examiner in jurisprudence, Roman law, and international and constitutional law and history to Inns of Court since 1881, joint examiner in 1884, author of *History of Modern English Law*, a student of Lincoln's Inn 27 Jan., 1864 (then aged 23), called to the bar 11 June, 1867 (2nd son of George Knyvet Wilson, capt. R.N.); born 27 Aug., 1840; married 27 Dec., 1873, Christiana Whiting, youngest dau. of late Richard Phillips, Esq., F.R.S. (see Foster's *Baronetage*).
Cambridge.

**Wilson,** Walter Frederick, B.A. Trin. Coll., Oxon, a student of the Middle Temple 24 Oct., 1881, called to the bar 26 Jan., 1885 (only son of Walter Horatio Wilson, of Brisbane, Queensland, solicitor); born , .
Trinity College, Oxon.

**Wilson,** William Henry Charles, matric. London Univ. 1871 from Westminster School, a student of the Middle Temple 2 Nov., 1871, called to the bar 6 June, 1874 (2nd son of late Edward Thomas Wilson, of the Middle Temple, bar.-at-law); born 29 July, 1852; married 27 April, 1877, Ada Caroline, only dau. of late C. J. Corbett, Esq., of Imber Court, Thames Ditton, and Woodgate, Dane Hill, Sussex.
23, Ladbrook Square, W.; 6, Pump Court, Temple, E.C.

**Wilson,** Wolstenholme Murray Owen, B.A., LL.B., St. John's Coll., Camb., 1880, a student of the Inner Temple 16 Nov., 1877 (then aged 20), called to the bar 17 Nov., 1882 (3rd son of late John Wilson, of Preston, co. Lanc.); born , 1857.
Balham Park Road, S.W.

**Wimberley,** Reginald Justus, district magistrate Andaman Islands, a student of the Inner Temple 3 May, 1869 (then aged 29), called to the bar 17 Nov., 1877 (3rd surviving son of late Rev. Charles Wimberley, rector of Scole, Norfolk); born , 1840.
Care of 8, Durham Villas, Kensington, W.; Andaman Islands.

**Winch,** Henry, a member of the South-eastern circuit, a student of the Middle Temple 18 Jan., 1870, called to the bar 18 Nov., 1872 (2nd son of Edward Winch, of Chatham, Kent, brewer); born ,
100, Buckingham Palace Road, S.W.; 6, King's Bench Walk, Temple, E.C.

**Winchester,** Charles Blake, assistant collector and magistrate Bombay, a student of Lincoln's Inn 11 June, 1870 (then aged 18), called to the bar 30 April, 1873 (eldest son of Charles Alexander Winchester, late H.B.M.'s consul Shanghai); born , 1852.
Ahmednagar, Bombay.

**Windsor,** Edward, practises before the supreme court of New South Wales, a student of the Middle Temple 23 April, 1836, called to the bar 22 Nov., 1839 (2nd son of Richard Vaughan Windsor, of London, gent.); born , .
Sydney, New South Wales.

**Wing,** Henry Tryon, lieut. 97th regt., a student of the Inner Temple 14 April, 1877 (then aged 25), called to the bar 26 Jan., 1880 (2nd son of late John William Wing, of Brackley, Northants, bar.-at-law); born , 1852.
Junior Army and Navy Club, W.

**Wingfield,** Edward, M.A., B.C.L. New Coll., Oxon, B.A. 1857, from Winchester Coll., assistant under-secretary of state for the colonies since 1878, went the Home circuit, law reporter for Incorporated Council 1865-78, a student of Lincoln's Inn 29 May, 1856 (then aged 22), called to the bar 10 June, 1859 (4th son of John Muxloe Wingfield, Esq., of Tickencote, Rutland); born 6 March, 1834; married 2 April, 1872, Mary Georgina, eldest dau. of Rev. J. W. Sheringham, M.A., vicar of Standish-cum-Hardwick and hon. canon of Gloucester.
40, Albion Street, Hyde Park, W.; Colonial Office, Downing Street, S.W.

**Wingfield,** Frederick, a student of Lincoln's Inn 30 Jan., 1844 (then aged 19), called to the bar 3 May, 1850 (2nd son of William Wingfield, late a master in chancery and a bencher of Lincoln's Inn, dec.); born , 1825.

**Wingfield,** John, M.A. London Univ. 1863 and a member of Convocation, assistant grammar master Christ's Hospital School, London, a student of the Inner Temple 3 Nov., 1877 (then aged 47), called to the bar 9 June, 1880 (3rd son of Richard Wingfield, Esq., of Billericay, Essex); born , 1830.
Christ's Hospital, E.C.; 9, King's Bench Walk, Temple, E.C.

**Wingfield,** Philip James, a student of Gray's Inn 29 April, 1852, called to the bar 17 Nov., 1856 (3rd surviving son of Rev. John Wingfield, D.D.); born , .

**Winn,** Arthur Thomas, M.A., Trin. Hall, Camb., 1880, a student of the Middle Temple 21 Nov., 1878, called to the bar 17 Nov., 1881 (youngest son of late James Gilmore Winn, of London, gent.); born , ; married 23 June, 1883, Constance, 4th dau. of Henry Hicks, Esq., of Weybridge.
Care of Henry Hicks, Esq., Weybridge.

**Winning,** Robert, M.A., Caius Coll., Camb., 1867, matric. London Univ. 1852, a student of the Middle Temple 25 Jan., 1864, called to the bar 17 Nov., 1866 (only son of late Rev. William Balfour Winning, of Trin. Coll., Camb.); born , .

**Winslow,** Edward, jun., equity draftsman and conveyancer, a student of Lincoln's Inn 20 May, 1854 (then aged 23), called to the bar 6 June, 1857 (eldest son of Edward Winslow, Esq., of London); born , 1831; married 5 Jan., 1865, Letitia Champayne, 2nd dau. of late John Armstrong, Esq., of Kildare, King's Co.
2, Old Buildings, Lincoln's Inn, W.C.

**Winslow,** Reginald, M.A., Caius Coll., Camb., 1884, LL.B. 1881, scholar 1876, author of *The Law of Private Arrangements between Debtors and Creditors*, a student of Lincoln's Inn 14 Nov., 1879 (then aged 21), equity lecture prize Dec., 1881, senior equity scholar Lincoln's Inn April, 1882, called to the bar 17 Nov., 1882 (eldest surviving son of Thomas Ewing Winslow, of the Middle Temple, Q.C.); born , 1858.
Crokehall, Wimbledon Common; 3, New Square, Lincoln's Inn, W.C.

**Winslow,** Thomas Ewing, Q.C., a registrar in bankruptcy since 1859, a commissioner in bankruptcy 1865-9, a student of Lincoln's Inn 6 Nov., 1841 (then aged 21), went to the Middle Temple 6 June, 1845, where he was called to the bar 7 Nov., 1845, Q.C. 9 Feb., 1874 (eldest son of Thomas Forbes Winslow, Esq., of London); born , 1820; married 20 Jan., 1852, Sarah, 5th dau. of late Rev. Henry Walker, of Great Bromley Hall, Essex.
Marlborough House, Putney, S.W.: 3, New Square, Lincoln's Inn, W.C.

**Winstanley,** Hubert, registrar of Manchester district of Lancaster Court of Chancery, joint author of *The Annual Practice*, a student of Lincoln's Inn 15 Nov., 1873 (then aged 19), called to the bar 26 Jan., 1877 (2nd son of Winckworth Winstanley, of Chester, and of Lincoln's Inn, bar.-at-law); born , 1854.
Riverside, Chester.

**Winstanley,** James Winckworth, registrar of Liverpool district of Lancaster Court of Chancery, educated at King's Coll., London, a student of Lincoln's Inn 21 May, 1834 (then aged 17), called to the bar 11 June, 1839 (3rd son of John Strange Winstanley, of London); born , 1817; married 8 June, 1844, Marianne Dorcas, younger dau. of John N. Shelley, Esq., of Epsom.
Riverside, Chester; Dale Street, Liverpool.

**Winter,** Charles Leslandes Church, a student of Lincoln's Inn 3 May, 1866 (then aged 21), called to the bar 27 Jan., 1873 (5th son of George Winter, of Baddagarna, Ceylon, merchant); born , 1845.
Baddagarna, Ceylon.

**Wintle,** Robert Wintle, M.A., late fellow St. John's Coll., Oxon, 1850, from Eton, chancellor of the diocese of Chichester, J.P. Berks, assumed the surname of Wintle in lieu of his patronymic 1851, a student of Lincoln's Inn 22 Jan., 1848 (then aged 22), called to the bar 30 Jan., 1851 (eldest son of Ashhurst Turner Gilbert, lord bishop of Chichester); born , 1825; married , 1850, Emma, dau. of Ven. Henry Cotton, late archdeacon of Cashel, dec., and has issue.
21, Warwick Square, S.W.; 5, Stone Buildings, Lincoln's Inn, W.C.; Carlton Club, S.W.

**Wise,** Alfred Gascoyne, LL.B., Trin. Coll., Camb., 1877, a student of Lincoln's Inn 10 Aug., 1874 (then aged 19), called to the bar 26 Jan., 1878 (only son of Alfred Wise, of Ceylon, merchant); born , 1855; married 22 Dec., 1883, Augusta Fanny, eldest dau. of late Augustus R. C. R. Greville-Nugent, Esq., of Swansea.
Colombo, Ceylon.

**Wise,** Bernhard Ringrose, B.A. (scholar), Queen's Coll., Oxon, 1881, author of *Outlines of Jurisprudence*, a student of the Middle Temple 6 Oct., 1879, called to the bar 18 April, 1883 (2nd son of Mr. Justice Wise, of Sydney, New South Wales, and of the Middle Temple, bar.-at-law); born , ; married 2 April, 1884, Lilian Margaret, 3rd surviving dau. of John Forster Baird, Esq., of Bowmont Hill, Northumberland, and of St. Aidan's, Hampstead.
Sydney, New South Wales.

**Withers,** George Henry, M.A. Exeter Coll., Oxon, B.A. 1865, practises before the supreme court of Ceylon, late Ceylon civil service, a student of the Middle Temple 27 Oct., 1876, called to the bar 25 June, 1879 (only son of late Rev. George Undy Withers, formerly principal Bishop's Coll., Calcutta); born , .
Colombo, Ceylon.

**Witt,** Ernest Edwin, M.A. (late fellow), St. Peter Coll., Camb., 1869, 1st class classical tripos 1867, translator of Homer's *Odyssey* in blank verse, a student of Lincoln's Inn 2 June, 1868 (then aged 24), called to the bar 17 Nov., 1871 (4th son of James Witt, Esq., late of Lincoln's Inn, bar.-at-law, dec.); born Nov., 1844; married 1 July, 1873, Constance, only dau. of Thomas Burgoyne, Esq., of London.
1, King's Bench Walk, Temple, E.C.

**Witt,** John George, M.A., King's Coll., Camb., 1863, senior fellow, 1st class classical tripos 1860, Hulsean prize 1861, from Eton, editor of *The Law Journal Reports*, author of *Mutual Religion of the Christian Influence and the School of Alexandria, British Honduras, Pritchard's Divorce Digest*, a member of the South-eastern circuit, a student of Lincoln's Inn 24 Jan., 1861 (then aged 24), called to the bar 26 Jan., 1864 (2nd son of James Witt, Esq., late of Swaffham Prior, co. Camb., and of Lincoln's Inn, bar.-at-law, dec.); born 24 Sept., 1836.

18, Grosvenor Mansions, S.W.; 1, King's Bench Walk, Temple, E.C.

**Witts,** Broome Lake, LL.B., Trin. Coll., Camb., 1876, practises before the supreme court of Ceylon, a student of Lincoln's Inn 12 Nov., 1874 (then aged 21), called to the bar 13 June, 1877 (only son of Rev. Broome Lake Witts, late vicar of Hersham, Surrey, dec.); born , 1853.

Colombo, Ceylon.

**Wix,** Herbert Alexander, LL.B., Trin. Coll., Camb., 1870, a member of the South-eastern circuit, a student of the Inner Temple 12 April, 1867 (then aged 19), called to the bar 26 Jan., 1872 (2nd son of Samuel Wix, Esq., of Broadwater Down, Sussex); born , 1848.

3, King's Bench Walk (North), Temple, E.C.

**Wodehouse,** Edmond Henry, M.A. Christ Church, Oxon, B.A. 1860, Local Government Board inspector since 1871, formerly H.M.'s inspector of schools, a student of Lincoln's Inn 25 Jan., 1860 (then aged 22), called to the bar 26 Jan., 1863 (5th son of Rev. Thomas Wodehouse, late a canon of Wells Cathedral, dec.); born 17 Feb., 1837; married 26 May, 1864, Louisa Clara, 4th dau. of Rev. Nathaniel Wodehouse, vicar of Dulverton and Worle, Somerset, and has issue (see Foster's *Peerage*, E. KIMBERLEY).

13, Elm Park Gardens, S.W.; Local Government Board, Whitehall, S.W.

**Wodehouse,** Edmond Robert, M.P. Bath since 1880, M.A. Balliol Coll., Oxon, B.A. 1865, from Eton, private secretary to his cousin Earl of Kimberley when lord lieutenant of Ireland 1864-6, lord privy seal 1868-70, and when secretary of state for the colonies 1870-4, also to Sir Philip Wodehouse (governor of Bombay) 1875-6, a student of Lincoln's Inn 9 June, 1856 (then aged 21), called to the bar 26 Jan., 1861 (only son of Philip Edmond Wodehouse, of Demerara, governor British Guiana); born 3 June, 1835; married 1 June, 1876, Adela, dau. of Rev. Charles Walter Bagot, rector of Castle Rising, Norfolk, and chancellor of Bath and Wells (see Foster's *Peerage*, E. KIMBERLEY).

56, Chester Square, S.W.; Queen Anne's Mansions, S.W.; Travellers' and Oxford & Cambridge Clubs, S.W.

**Wolferstan,** Francis Stafford Pipe, B.A., Balliol Coll., Oxon, 1849, from Eton, went the Oxford circuit, J.P. cos. Derby, Stafford, and Warwick, author of *Law and Practice of Election Petitions*, joint editor of *Election Cases*, a student of the Inner Temple 23 April, 1849 (then aged 22), called to the bar 30 April, 1857 (eldest son of Stanley Pipe Wolferstan, Esq., of Statfold); born 14 Oct., 1826; married 31 July, 1859, Sarah Maria Hill, dau. of William Hallows Belli, Esq., E.I.C.S., and has issue.

Statfold, Tamworth; 7, Crown Office Row, Temple, E.C.; Oxford and Cambridge Club, S.W.

**Wollaston,** Augustus William, practises before the High Court at Allahabad, translator to Government (Urdu), a student of the Middle Temple 15 Sept., 1862, called to the bar 6 June, 1872 (eldest son of Rev. Mathew William Wollaston, late of Mirzapore, India, dec.); born , .

Allahabad, North-west Provinces India.

**Phillipp-Wolley,** (Edward) Clive (Oldnall) Long, British vice-consul at Kertch 1873-6, admitted to the Middle Temple 8 Nov., 1877, called to the bar 25 Jan., 1884 (eldest son of Richard Augustus Long Phillipp-Wolley, M.A., of Rotherham, Yorkshire, dec.); born ,

Hanwood, Shrewsbury; 19, Trebovir Road, S.W.

**Wolseley,** Sir Clement James, Bart., major 3rd batt. Leinster regt. since 1878, high sheriff co. Carlow 1883, J.P., D.L., J.P. cos. Carlow, Wicklow, and Wexford, a student of the Middle Temple 27 Jan., 1858, called to the bar 17 Nov., 1860, called to the bar at King's Inns, Dublin, 1863 (youngest son of late Sir Clement Wolseley, of Mount Wolseley, co. Carlow, Bart.); born 25 July, 1837; married 12 Sept., 1872, Constance Louisa, eldest dau. of Major-Genl. Robert Parker Radcliffe, R.A. (see Foster's *Peerage*).

Mount Wolseley, Tullow, co. Carlow; Kildare Street Club, Dublin.

**Wolstenholme,** Edward Parker, M.A., Trin. Coll., Camb., 1850 (B.A., thirtieth wrangler 1847), one of the conveyancing counsel of the chancery division since 1877, treasurer of the Bar Committee since Jan., 1884, author of *Treatise on Settled Land Act* 1882, joint author of *Conveyancing and Law of Property Act* 1881, a student of Lincoln's Inn 20 Oct., 1847 (then aged 23), called to the bar 22 Nov., 1850 (only son of Edward Wolstenholme, Esq., of Newberry, co. Kildare); born , 1824.

2, Stone Buildings, Lincoln's Inn, W.C.

**Wood,** Arthur John, compiler of *Register of Public General Acts from the Union with Ireland to* 1858, editor of *The Revised Statute*, vol. i., and of *Selections of Acts for Use of Metropolitan Police*, joint secretary Register of Statutes Commission 1862, secretary to Statute Law Revision Commission since 1867, a student of the Inner Temple 6 Nov., 1850 (then aged 30), called to the bar 6 June, 1853 (eldest son of John Wood, clerk in lord chamberlain's pay office); born 14 Aug., 1821; married 9 Oct., 1855, Elizabeth Nisbet, youngest dau. of late David Nicolson, of Lerwick.

267, Camden Road, N.; 1, Hare Court, Temple, E.C.

**Wood,** Charles, M.A., Trin. Coll., Camb., 1854, resident legal assistant land commissioner since 1878, assistant tithe and inclosure commissioner 1864, assistant copyhold commissioner 1870, chairman of the Epping Forest Commission 1871-8, a student of the Inner Temple 28 Feb., 1850 (then aged 21), called to the bar 30 April, 1853, admitted a barrister of Lincoln's Inn *ad eundem* 21 Jan., 1860 (3rd son of John G. Wood, of York, attorney-at-law, coroner for York and the county); born 4 Aug., 1828; married 7 Aug., 1862, Sarah Sophia, 3rd dau. of late Benjamin Hooke, Esq., of Norton Hall, co. Worc., and has issue.
5, St. Stephen's Square, W.; Land Commission, 3, St. James' Square, S.W.

**Wood,** Sir Charles Alexander, deputy chairman Great Western Railway, commissioner of emigration 1859-74, knighted 21 Feb., 1874, J.P. Middlesex and co. Brecon, a student of the Inner Temple 22 April, 1828, called to the bar 12 June, 1835 (3rd son of Thomas Wood, Esq., of Littleton, Middlesex); born 11 Nov., 1810; mar. 25 June, 1838, Sophia, dau. of late John Studholme Brownrigg, Esq., M.P., and has issue (see Foster's *Baronetage*).
The Lodge, Glasbury, Hereford; 25, Chesham Place, S.W.

**Wood,** Edmund Burke, a member of the North Wales and Chester circuit, J.P. Salop, a student of the Middle Temple 11 Nov., 1846, called to the bar 16 April, 1852 (3rd son of Ven. Isaac Wood, vicar of Middlewich, Cheshire, archdeacon of Chester); born , 1829; married 25 Sept., 1861, Elizabeth Sarah, only dau. of Stephen Dickin, Esq., of Moreton Hall, Salop, and has issue.
Moreton Hall, Chirk.

**Wood,** Edmund Phillips, B.A. London Univ. 1855, practises before the High Court of Bengal, a student of the Middle Temple 15 Jan., 1856, called to the bar 26 Jan., 1860 (only son of Edmund Wood, of St. Albans, Herts, gent.); born ,
Calcutta.

**Wood,** Hon. Frederick George Lindley, B.A., Trin. Coll., Camb., 1868, a member of the Midland circuit, private secretary to lord privy seal (Viscount Halifax) 1870-4, a student of the Inner Temple 14 April, 1868 (then aged 21), called to the bar 26 Jan., 1871 (4th son of Sir Charles Wood, Viscount Halifax, G.C.B., P.C.); born 4 June, 1846; married 9 May, 1878, Lady Mary Susan Felicie Lindsay, dau. of Alexander William, Earl of Crawford and Balcarres, and has issue (see Foster's *Peerage*).
34, Hans Place, S.W.; 7, King's Bench Walk, Temple, E.C.

**Wood,** Frederick John, LL.D., fellow and member of council Univ. Coll., London (gold medal), 1848, LL.B. London Univ. 1840 and a member of Convocation, one of the council since 1856, a student of Lincoln's Inn 8 Nov., 1838 (then aged 18), called to the bar 22 Nov., 1843 (son of John Wood, of Totteridge, Herts); born 24 Oct., 1820; married 2 Sept., 1851, Jane, dau. of Thomas M. Coombs, Esq., of Clapham Common.
Maisonette, Clapham Common, S.W.; 3, New Square, Lincoln's Inn, W.C.

**Wood,** George, M.A. Pembroke Coll., Oxon, B.A. (fellow) 1874, a student of the Inner Temple 15 Jan., 1875 (then aged 24), called to the bar 26 Jan., 1878 (youngest son of late James Wood, of London, gent.); born , 1851.

**Wood,** Henry Charles Creighton, a student of Lincoln's Inn 1 Nov., 1871 (then aged 20), called to the bar 26 Jan., 1874 [eldest son of Oswald Wood, of Rohlak (Delhi), deputy commissioner]; born , 1851.
Allahabad, North-west Provinces India.

**Wood,** Major-Genl. Sir Henry Evelyn, G.C.M.G., K.C.B., V.C., commanding a column in the Soudanese campaign 1885, commander-in-chief (for Khedive) of Egyptian troops 1882-4, entered navy 1852, served with naval brigade in Crimea 1854-5, knight of the legion of honour and of the order of Medjidie, joined the army (13th dragoons) 1855, served in India 1858, Ashanti 1873-4, in Gaika war 1878, in Zulu war 1879, in Natal and the Transvaal 1881, commanded 4th brigade 2nd division of army in Egypt 1883, a student of the Middle Temple 30 April, 1870, called to the bar 30 April, 1874 (youngest son of late Rev. Sir John Page Wood, Bart., of Rivenhall Place, Essex); born 9 Feb., 1838; married 19 Sept., 1867, Hon. Mary Pauline Southwell, sister of Thomas, 4th Viscount Southwell, and has issue (see Fostei's *Baronetage*).
Cairo.

**Wood,** James George, M.A., Emmanuel Coll., Camb., 1869, B.A. 1866, LL.B. and fellow 1867, chancellor's legal medallist 1868, senior Whewell Univ. international law scholar 1868, author of *The Laws of the Dean Forest and Hundred of St. Briavel's, Co. Glouc.*, a student of Lincoln's Inn 8 Nov., 1866 (then aged 22), called to the bar 17 Nov., 1869 (2nd son of Edmund Fowle Wood, of Chepstow, Mon., land agent); born 11 Dec., 1843; married 13 May, 1873, Marian Cordelia, 3rd dau. of George Watkins, Esq., M.R.C.S., of Chepstow, Monmouthshire.
8, Lansdowne Crescent, Notting Hill, W.; 7, New Square, Lincoln's Inn, W.C.

**Wood,** James Templeton, M.A., Trin. Coll., Camb., 1844, a student of the Inner Temple 22 Jan., 1838 (then aged 18), called to the bar 31 Jan., 1845 (2nd son of Henry Wood, Esq., of Dummeer, Hants); born , 1820; married 10 Nov., 1858, Mary Elizabeth, youngest dau. of late Richard Moore, Esq., of Liverpool.
10, Pembridge Gardens, W.

**Wood,** John, M.A., St. John's Coll., Camb., 1857, a member of the North-eastern circuit, a student of the Inner Temple 23 Jan., 1852 (then aged 19), called to the bar 5 June, 1856 (3rd son of Nicholas Wood, Esq., of Hetton Hall, co. Durham); born 24 Nov., 1832.
43, Upper Brook Street, W.

**Wood,** John, B.A., Magdalen Coll., Oxon, 1880, from Rugby, a student of the Inner Temple 5 April, 1878 (then aged 20), called to the bar 18 April, 1883 (only son of John Hill Wood, late of Whitfield House, Glossop, co. Derby, dec.); born 8 Sept., 1857; married 30 April, 1883, Estelle, eldest child of Henry Benham, Esq., of London.
Whitfield House, Glossop, Derby; 12, Southwell Gardens, Queen's Gate, S.W.

**Wood,** John Baddeley, M.A. Merton Coll., Oxon, B.A. 1872, 2nd class classical moderations and second in law and history, from Rugby, a student of Lincoln's Inn 27 April, 1869 (then aged 20), called to the bar 17 Nov., 1874 (eldest son of Edmund Thomas Wedgwood Wood, Esq., of Longport, co. Staff., and of Henley Hall, Salop); born 21 March, 1849; married 12 Jan., 1876, Elizabeth Marianne, only child of late Nicholas Price Wood, of the Hall, Wirksworth, Derbyshire.
The Hall, Wirksworth, Derbyshire.

**Wood,** John Bigland, LL.M., King's Coll., Camb., 1876, author of *Law of Trade-marks*, a student of the Inner Temple 13 Nov., 1868 (then aged 22), called to the bar 30 April, 1873 (3rd son of George Edward Wilmot Wood, M.D., late of East Sheen, Surrey, dec.); born , 1846.
2, Northumberland Buildings, Bath; 20, Clare Street, Bristol; 7, New Square, Lincoln's Inn, W.C.

**Wood,** John Dennistoun, formerly attorney-general and subsequently a minister of justice Victoria since 1861, author of *Laws of the Australasian Colonies as to Administration of the Estates of Deceased Persons*, a student of the Middle Temple 3 Nov., 1845, called to the bar 30 Jan., 1852 (eldest son of Patrick Wood, of H.E.I.C.'s army, sometime of Dennistoun, Tasmania); born 4 July, 1829.
82, Ladbroke Grove, W.; 2, Temple Court, E.C.

**Wood,** John Siddall, M.A., Trin. Coll., Camb., 1858, a student of the Inner Temple 13 June, 1859 (then aged 24), called to the bar 6 June, 1866 (only son of John Wood, Esq., of Sedgley Hall, co. Lanc.); born , 1835.
Sedgley Hall, Prestwich.

**Wood,** John Skilbeck, undergrad. Christ Church, Oxon, a student of the Middle Temple 23 Nov., 1868, called to the bar 26 Jan., 1874 (2nd son of William Wood, of Wakefield, Yorks, M.D.); born , .
Vincent House, Wakefield.

**Wood,** Philip Francis, M.A. Edinburgh Univ. 1876, LL.B. 1884, B.A., Balliol Coll., Oxon, 1881, B.C.L. 1884, admitted a member of the Faculty of Advocates Edinburgh 16 July, 1884, a student of the Inner Temple 1 May, 1880 (then aged 21), called to the bar 25 June, 1884 (youngest son of Robert Philip Wood, of Bank House, Maghull, co. Lanc., J.P.); born 15 May, 1858.
16, Randolph Street, Edinburgh.

**Wood,** Thomas, B.A., Trin. Coll., Camb., 1845, J.P. liberty of Ripon, a student of the Inner Temple 20 April, 1843 (then aged 22), called to the bar 5 May, 1848 (2nd son of John Wood, of Meltham, Yorks); born , 1821; married , 1845, Caroline Martha, only dau. of John Harrison, Esq., of Bellwood, Yorks, and has issue.
Bellwood, near Ripon.

**Wood,** Thomas, civil engineer, a student of Lincoln's Inn 20 May, 1878 (then aged 21), called to the bar 26 Jan., 1881 (only son of Reader Gibson Wood, formerly colonial treasurer Auckland, New Zealand); born , 1857; married 22 Nov., 1884, Ruth, granddau. and adopted child of late Thomas Cope, of London.
Parnell, Auckland, New Zealand.

**Wood,** (Hon.) Thomas Lett, puisne judge Straits Settlements since 1877, attorney-general Vancouver Island 1864-6, solicitor-general British Columbia 1866-7 and member of Legislative Council 1866-70, chief justice of Bermuda 1872-7, M.A., Trin. Coll., Camb., 1864, from Westminster School, a student of the Inner Temple 14 May, 1841 (then aged 20), special pleader 1846-51, called to the bar 13 June, 1851 (youngest son of William E. Wood, of Lambeth, Surrey, gent.); born , 1821; married 10 Oct., 1859, Mrs. George Leggatt, of Guildford, eldest dau. of James Lawrence, of Earnley, Sussex.
Penang, Straits Settlements; United University Club, S.W.

**Wood,** William Wightman, B.A., Univ. Coll., Oxon, 1868, from Eton, capt. of the Oppidans 1864, counsel to the Mint in Essex, a member of the South-eastern circuit, a student of the Inner Temple 28 Jan., 1867 (then aged 20), called to the bar 26 Jan., 1871 (eldest son of Rev. Peter Almeric Le Leup Wood, canon of Middleham and rector of Newent, co. Glouc.); born 21 May, 1846.
Beaufort House, Beaufort Buildings, Strand, W.C.; 7, King's Bench Walk, Temple, E.C.

**Woodall,** Charles William, B.A., Univ. Coll., Oxon, 1855, J.P. Yorks North Riding, a student of the Inner Temple 7 April, 1854 (then aged 21), called to the bar 26 Jan., 1859 (2nd son of John Woodall, of Scarborough, Yorks, banker); born , 1833.
St. Nicholas' House, Scarborough; Oxford and Cambridge Club.

**Woodard,** Mortimer Neville, formerly lieut. 88th (Connaught rangers), medal and clasps for Crimea and Indian mutiny, a student of the Middle Temple 28 Oct., 1865, called to the bar 6 June, 1868 (son of Rev. Nathaniel Woodard, of Henfield, Sussex); born , 1840; married , 1863, Catherine, dau. of Paul Wilmot, Esq., of the Middle Temple, bar.-at-law.
Henfield, Hurstpierpoint; 28, Grosvenor Road, W.; 4, Brick Court, Temple, E.C.

**Woodbridge,** Henry William, B.A. Pembroke Coll., Oxon, a student of Lincoln's Inn 6 June, 1856 (then aged 21), called to the bar 26 Jan., 1860 (3rd son of Charles Woodbridge, of Uxbridge, solicitor); born , 1835.
Uxbridge.

**Woodburn,** Archibald Francis, assistant collector and magistrate Bombay, a student of the Middle Temple 11 Nov., 1870, called to the bar 21 June, 1882 (2nd son of David Woodburn, Esq., of Camlarg Lodge, Dalmellington, co. Ayr); born , .
Ahmednagar, Bombay.

**Woodburne,** George Burgess Lancaster, M.A. Queen's Coll., Oxon, B.A. 1878, B.A. Owens Coll., Manchester, a member of the Northern circuit, a student of Lincoln's Inn 11 Jan., 1878 (then aged 22), called to the bar 17 Nov., 1880 (only son of George Woodburne, Esq., of Salford, co. Lanc.); born 29 May, 1855.
42, Bury New Road, Higher Broughton, and 41, John Dalton Street, Manchester.

**Woodcock,** Arthur Baldwin, sometime of Trin. Coll., Camb., a student of Lincoln's Inn 4 May, 1874 (then aged 21), called to the bar 26 Jan., 1884 (yonngest son of John Woodcock, late of Wigan, banker, dec.); born , 1853.
11, Old Square, Lincoln's Inn, W.C.

**Woodd,** Basil Thomas, M.P. Knaresborough 1852-68, 1874-80, M.A., Trin. Coll., Camb., 1840, deputy chairman quarter sessions Yorks West Riding, J.P., D.L., and J.P. North Riding, a student of Lincoln's Inn 1 Feb., 1837 (then aged 21), called to the bar 6 May, 1841 (eldest son of Basil George Woodd, Esq., of Hampstead, Middlesex); born 7 July, 1815; married 13 July, 1837, Charlotte Mary, eldest dau. of Rev. John Dampier, of Colinshays, Somerset; she died 18 Jan., 1874, leaving issue (see Foster's *Yorkshire Collection*).
Conyngham Hall, Knaresborough; Athenæum and Carlton Clubs.

**Woodfall,** Robert, a member of the South Wales circuit, author of *A Guide to New Rules and Practice* 1883, called to the Melbourne bar July, 1884, a student of the Inner Temple 19 April, 1880 (then aged 25), called to the bar 26 Jan., 1883 (4th son of Henry Woodfall, of Woodlands, Stanmore, Middlesex); born 21 April, 1855; married 3 March, 1881, Rosa, 4th dau. of William Hartopp Hill, Esq., of Marpool Hall, Devon, late capt. Scots Greys.
4, Paper Buildings, Temple, E.C.

**Ffooks - Woodforde,** Woodforde, M.A., Exeter Coll., Oxon, 1842, judge of county courts (circuit No. 19) since 1874, J.P. Derbyshire, formerly a revising barrister and deputy judge of the Tolzey Court Bristol, assumed the additional surname of Woodforde 1870, a student of the Inner Temple 15 Jan., 1839 (then aged 22), called to the bar 26 Jan., 1844 (3rd son of Thomas Fooks, Esq., of Sherborne, Dorset); born 9 June, 1816; married , 1852, Anne Oliver, eldest dau. of W. Beadon, Esq., J.P., of Otterhead, Devon.
Barton House, Barton-under-Needwood, co. Derby.

**Woodgate,** Walter Bradford, M.A. Brasenose Coll., Oxon, B.A. 1863, a student of the Inner Temple 21 Jan., 1869 (then aged 27), called to the bar 26 Jan., 1872 (eldest son of Rev. Henry Arthur Woodgate, of Bellbroughton, co. Worc.); born , 1842.
1, Cloisters, Temple, E.C.

**Woodhouse,** Francis Valentine, M.A., Exeter Coll., Oxon, 1829, a student of the Inner Temple 6 Nov., 1826, called to the bar 20 Nov., 1829 (6th surviving son of Richard Woodhouse, Esq., of London); born , .

**Woodhouse,** Henry Richard, M.A., Caius Coll., Camb., 1847, a student of the Inner Temple 11 April, 1844 (then aged 22), called to the bar 5 May, 1848 (eldest son of Richard Woodhouse, Esq., of London); born , 1822.
1, Wyndham Place, W.; 7, Stone Buildings, Lincoln's Inn, W.C.

**Woodhouse,** Robert, M.A., Trin. Hall, Camb., 1850, a student of Lincoln's Inn 29 April, 1847 (then aged 22), called to the bar 13 June, 1851 (only son of Robert Woodhouse, late of Observatory, Cambridge, dec.); born , 1825.
Longmead, Writtle, Essex.

**Woodhouse,** Samuel Henry, B.A., Univ. Coll., Oxon, 1871, from Eton, went the Northern circuit, retired 1879, a student of Lincoln's Inn 13 Nov., 1872 (then aged 24), called to the bar 7 June, 1875 (eldest son of Samuel Woodhouse, of Norley Hall, Cheshire, J.P.); born 2 March, 1848; married 3 May, 1876, Florence Ada, 3rd dau. of George Wilkinson, Esq., of Temple Hill, Killiney, co. Dublin.
Fulford Grange, Taunton.

**Woodman,** Joseph Vere, B.A. London Univ. 1863, chief reporter and reporter for Indian law reports, author of *Digest Bengal Law Reports* 1868-75, a student of the Middle Temple 23 Jan., 1862, called to the bar 9 June, 1865 (only son of Joseph Woodman, of Leighton Buzzard, Beds, solicitor, dec.); born , .
Calcutta.

**Woodmass,** Montagu, M.A., Trin. Coll., Camb., 1861, J.P. Cheshire, a student o, the Inner Temple 2 May, 1856 (then aged 21)f called to the bar 6 June, 1861 (eldest son of Charles Woodmass, Esq., of Torquay, Devon); born , 1835; married , 1867, Edith Alice, 2nd dau. of late George Andrew, Esq., of Compstall, Cheshire, and has issue.
Compstall, near Stockport; Oxford and Cambridge Club, S.W.

**Woodroffe,** Charles Henry Witts, B.A., Trin. Coll., Camb., 1871, a student of Lincoln's Inn 6 May, 1872 (then aged 23), called to the bar 26 Jan., 1875 (eldest son of John Woodroffe, of Lincoln's Inn, bar.-at-law); born , 1849; married 18 Aug., 1875, Catherine Mary, only child of late John Goodall, of Normanton, co. Derby.
The Stydd House, Lyndhurst, Hants; Oak Lea, Silverhill, Hastings.

**Woodroffe,** James Tisdall, B.A., Trin. Coll., Dublin, 1859, mathematical scholar and senior moderator ethics and logic, practised before the High Court at Calcutta 1861-79, first judge of small causes court Calcutta for a short time, a student of the Inner Temple 3 Nov., 1856 (then aged 18), called to the bar 6 June, 1860 (eldest son of Rev. John Nunn Woodroffe, rector of Glanmire, co. Cork); born 16 March, 1838; married 29 Dec., 1863, Florence, youngest dau. of late James Hume, Esq., bar.-at-law and senior magistrate of Calcutta.

Hillside, Frensham, Surrey; 52, Harrington Gardens, S.W.; 1, Paper Buildings, Temple, E.C.

**Woodroffe,** John Edward, M.A., Trin. Coll., Dublin, 1846 (scholar 1840), a student of Lincoln's Inn 18 Nov., 1842 (then aged 20), called to the bar 6 May, 1847 (3rd son of John Woodroffe, of Dublin, M.D.); born , 1822; married 11 Sept., 1847, Maria, youngest dau. of late B. P. Witts, Esq., of London.

90, Cornwall Gardens, S.W.; 7, Stone Buildings, Lincoln's Inn, W.C.

**Woodroffe,** William Litton, B.A. Trin. Coll., Dublin, a student of the Middle Temple 4 May, 1865, called to the bar 17 Nov., 1871 (only son of William Woodroffe, of Dublin, bar.-at-law); born , .

40, Palace Gardens Terrace, W.; 6, Pump Court, Temple, E.C.

**Woodrooffe,** William Erskine, a student of the Inner Temple 20 Jan., 1851 (then aged 18), called to the bar 26 Jan., 1854 (3rd son of Rev. Thomas Woodrooffe, late of Winchester, dec.); born , 1833,

**Woodruff,** Cumberland Henry, M.A., B.C.L. Merton Coll., Oxon, B.A. 1870, from Winchester Coll., a student of Lincoln's Inn 22 April, 1872 (then aged 24), called to the bar 26 Jan., 1875 (2nd son of Rev. John Woodruff, vicar of Upchurch, Kent); born 30 June, 1847; married 6 June, 1882, Emily Louisa, eldest dau. of W. H. Hewett, Esq., of Norton Court, Somerset.

5, Stone Buildings, Lincoln's Inn, W.C.

**Woods,** Matthew Snooke Grosvenor, M.A. (formerly fellow and assistant tutor), Trin. Coll., Camb., 1863, assumed the surname of Woods in lieu of Snooke, a student of Lincoln's Inn 23 Nov., 1861 (then aged 23), called to the bar 9 June, 1865 (only son of Matthew Snooke, Esq., of Chichester); born 14 March, 1838; married 14 Aug., 1877, Mary Amabel, youngest dau. of late John V. Thompson, serjeant-at-law.

4, Palace Gardens Terrace, W.; 9, Old Square, Lincoln's Inn, W.C.

**Woods,** Robert Carr, practises before the supreme court of the Straits Settlements, a student of Gray's Inn 10 May, 1862, called to the bar 9 June, 1865 (3rd son of William Wylie Woods, late of Stepney, Middlesex, dec.); born , .

Penang, Straits Settlements

**Woods,** William Andrew George, LL.B., St. John's Coll., Camb., 1880, a student of the Middle Temple 27 Jan., 1880, common law lecture prize Dec., 1881, equity and real and personal property lecture prize Dec., 1882, called to the bar 17 Nov., 1883 (eldest son of late Surgeon William Henry Woods, R.N., M.D., M.A. Trin. Coll., Dublin, M.A. Oxon); born 4 Sept., 1857.

3, Stone Buildings, Lincoln's Inn, W.C.

**Woodward,** Robert, M.A., Exeter Coll., Oxon, 1864, from Radley Coll., a member of the Oxford circuit, J.P. cos. Stafford and Worcester, a student of the Inner Temple 5 Nov., 1859 (then aged 19), called to the bar 17 Nov., 1863 (eldest son of Robert Woodward, Esq., late of Arley Castle, co. Staff., dec.); born 17 Feb., 1840; married 29 April, 1874, Mary Jane, elder dau. of Rev. Dawson William Turner, D.C.L., late of Liverpool, and has issue.

Arley Castle, near Bewdley; New University Club, S.W.

**Woolf,** Sidney, a member of the South-eastern circuit, author of *The Laws of Adulteration*, joint author of *The Law and Practice of Compensation*, a student of the Middle Temple 4 May, 1871, exhibitions 1872 and 1873, called to the bar 17 Nov., 1873 (youngest son of Benjamin Woolf, late of London, gent., dec.); born 16 June, 1844; married 12 Aug., 1875, Marie, widow of A. Goldstucker, Esq., youngest dau. of N. J. de Jongh, Esq., of London.

101, Lexham Gardens, W.; 7, King's Bench Walk, Temple, E.C.

**Woollett,** John, a member of the South-eastern circuit, a student of the Middle Temple 19 Nov., 1841, called to the bar 22 Nov., 1844 (2nd son of John Mitchell Woollett, Esq., of Woolwich, Kent); born , .

58, Cloudesley Road, N.; 8, Fig Tree Court, Temple, E.C.

**Woolley,** John Turton, B.A., Magdalen Coll., Camb., 1846 (scholar), a student of Lincoln's Inn 19 March, 1846 (then aged 23), went to the Inner Temple 18 April, 1849, where he was called to the bar 4 May, 1849 (3rd son of Thomas Smith Woolley, of South Collingham, Notts); born 27 Sept., 1822; married 24 Dec., 1850, Mary Flora, eldest dau. of late Capt. Henry Kerr.

Wembley House, Sudbury, Middlesex; South Collingham, Notts.

**Woolley,** Joseph Henry, LL.B., Corpus Christi Coll., Camb., 1854, a member of the Midland circuit, chairman of Belper Board of Guardians, J.P. co. Derby, a student of Lincoln's Inn 2 June, 1851 (then aged 25), called to the bar 17 Nov., 1855 (only son of John Brentnall Woolley, Esq., of Flate House, near Belper); born , 1826; married 3 Oct., 1872, Sarah, youngest dau. of Benjamin Strong Pym, Esq., of Denby, near Derby.

Holly Bank, Kilbourne, near Derby.

**Woolrych,** William Richard, J.P. Herts and St. Albans, of legacy and succession duty office 1854-77, a student of the Inner Temple 28 Oct., 1857 (then aged 20), called to the bar 6 June, 1860 (3rd son of Humphrey William Woolrych, late serjeant-at-law, dec.); born 6 Jan., 1837; married 19 May, 1870, Dorothea Louisa, dau. of late Humphrey Harper Burchell-Herne, Esq., of Bushey Grange, Herts, bar.-at-law.
Croxley House, Rickmansworth; Oriental Club.

**Woosnam,** Bowen Pottinger, B.A., Exeter Coll., Oxon, 1875, a member of the Oxford circuit, a student of the Inner Temple 10 Nov., 1875 (then aged 25), called to the bar 7 May, 1879 (eldest son of Richard Woosnam, of Builth, co. Brecon, J.P.); born 30 March, 1850; married 15 Aug., 1876, Kate, dau. of William Evans, Esq., of the Fields, co. Monmouth, and has issue.
Glandwr, Llanidloes, Montgomeryshire; 11, King's Bench Walk, Temple, E.C.

**Wormald,** Percival Henry, M.A., Christ's Coll., Camb., 1861, matric. London Univ. 1851, a member of the North-eastern circuit, a student of the Inner Temple 27 Oct., 1858 (then aged 25), called to the bar 27 Jan., 1862 (3rd son of Thomas Wormald, Esq., of Bengeo, Herts); born 13 May, 1833.
8, King's Bench Walk, Temple, E.C.; Oxford and Cambridge Club, S.W.

**Worms,** Baron Henry de, M.P. Greenwich since 1880, a commissioner of the Royal Patriotic Fund, J.P., D.L. Middlesex and Westminster, hon. fellow King's Coll., London, a student of the Inner Temple 27 Oct., 1860 (then aged 20), called to the bar 6 June, 1863 (3rd son of Solomon Benedict Worms, of London); born , 1840; married , 1864, Fanny, eldest dau. of Baron Von Fodeseo, of Vienna.
4, Old Burlington Street, W.; Carlton, Junior Carlton, Conservative, and City of London Clubs.

**Worsley,** John, attorney-at-law 1838-44, a student of Gray's Inn 26 April, 1842, called to the bar 27 Jan., 1847 (3rd son of Philip John Worsley, Esq., late of Bristol, dec.); born 30 May, 1811; unmarried.
8, Gloucester Row, Clifton, Bristol; St. Nicholas' Chambers, Bristol.

**Worsley,** Leonard, practises before the supreme court of Victoria, a student of the Middle Temple 23 Jan., 1847, called to the bar 31 Jan., 1851 (2nd son of Charles Cornwall Seymour Worsley, Esq., of Newport, Isle of Wight, dec.); born , .
Melbourne, Victoria.

**Worsley,** Sir William Cayley, Bart., J.P., D.L. Yorks North Riding, undergrad. Trin. Coll., Camb., from Shrewsbury School, a student of the Inner Temple 14 Nov., 1850 (then aged 21), called to the bar 30 April, 1855 (2nd son of Sir William Worsley, Bart., of Hovingham Hall, Yorks); born 6 Dec., 1828; married 4 July, 1854, his cousin, Harriet Philadelphia, only child of late Marcus Worsley, capt. R.N. (see Foster's *Baronetage*).
Hovingham Hall, York; 34, Princes' Gardens, South Kensington, S.W.; Athenæum Club, S.W.

**Worthington,** George, practises before the supreme court of Victoria, a student of Lincoln's Inn 5 Nov., 1844 (then aged 19), called to the bar 26 Jan., 1861 (only son of George Worthington, Esq., of Liverpool); born , 1825.
Melbourne, Victoria.

**Worthington,** George Edward, acting district judge, a commissioner of court of requests, police magistrate, etc., Kalutara since 1881, of Ceylon civil service since 1859, a student of Lincoln's Inn 3 May, 1869 (then aged 32), called to the bar 26 Jan., 1878 (2nd son of Rev. James William Worthington, D.D., rector of Trinity, Gray's Inn Road, London); born 1837.
Kalutara, Ceylon.

**Worthington,** George Montagu, M.A., Trin. Coll., Camb., 1874, a student of Lincoln's Inn 22 Nov., 1870 (then aged 22), called to the bar 17 Nov., 1873 (only son of Charles Main Worthington, Esq., of Dyson's Wood, Oxon); born , 1848.
10, New Square, Lincoln's Inn, W.C.

**Worthington,** Samuel Worthington, M.A. Christ Church, Oxon, B.A. 1869, 1st class mathematical moderations 1867, 1st class mathematical final schools 1868, 3rd class final classics, examiner final honour schools, etc., public examiner honour schools in *scientiis, math., et phys.* Oxford Univ. 1874-6, editor of *Griffith's Married Women's Property Acts*, 5th edn., assumed the name of Worthington in lieu of his patronymic by royal licence 1883, a student of the Inner Temple 9 Jan., 1873 (then aged 26), called to the bar 17 Nov., 1875 (2nd son of James Bromfield, Esq., of Whitchurch, Salop); born 27 March, 1846; married 13 March, 1883, Marian Gertrude, eldest dau. of William Peek, Esq., of Sydenham Hill, Surrey.
Blyth Road, Bromley, Kent; 5, Stone Buildings, Lincoln's Inn, W.C.

**Stuart-Wortley,** Charles Beilby, M.P. Sheffield since 1880, M.A., Balliol Coll., Oxon, 1878, from Rugby, a member of the North-eastern circuit, a student of the Inner Temple 25 Jan., 1873 (then aged 21), called to the bar 26 Jan., 1876 (2nd son of late Rt. Hon. James Archibald Stuart-Wortley, P.C., Q.C., solicitor-general and bencher of the Inner Temple, dec.); born 15 Sept., 1851; married 16 Aug., 1880, Beatrice Harriet Catharine, only child of Thomas Adolphus Trollope, the historian; she died 26 July, 1881, leaving a dau. (see Foster's *Peerage*, E. WHARNCLIFFE).
6, Mandeville Place, Manchester Square, W.; 1, King's Bench Walk Temple, E.C.; Carlton, Travellers', Cosmopolitan, and Beefsteak Clubs.

**Montagu-Stuart-Wortley,** Hon. Francis Dudley, a member of the Northern circuit, J.P., D.L. Yorks West Riding, J.P. for the North Riding, assumed the additional surname and arms of Montagu by royal licence 18 Oct., 1880, heir presumptive to his brother Lord Wharncliffe, a student of the Inner Temple 2 May, 1851 (then aged 21), called to the bar 1 May, 1854 (2nd son of John, 2nd Lord Wharncliffe, dec.); born 23 July, 1829; married 28 Aug., 1855, Maria Elizabeth, eldest dau. of late William Bennet Martin, Esq., of Worsborough Hall, Yorks, and has issue (see Foster's *Peerage*).

Scarborough; Carlton Club.

**Wotherspoon,** Charles Grey, revising barrister Mid Kent, etc., 1868, a member of the South-eastern circuit, educated at High School of Edinburgh, Rugby, and Edinburgh Univ., a member of council, a member of joint Board of Examiners (Inns of Court) since 1866, a member of Faculty of Advocates Edinburgh 1861, a student of the Middle Temple 21 Oct., 1859, called to the bar 11 June, 1862 (youngest son of William Wotherspoon, of Aberdour, Fife, J.P., solicitor); born 26 April, 1837; married 10 Oct., 1865, Jane, youngest surviving dau. of late David Dewar, Esq., of London.

5, Pump Court, Temple, E.C.; 18, Great Stuart Street, Edinburgh.

**Wragg,** (Hon.) Walter Thomas, puisne judge Natal since July, 1883, police magistrate and commissioner at Harisputtu, Ceylon, 1868, acting director of public instruction Ceylon 1869, police magistrate Colombo 1869, Panvila 1870, Gampela, Pussellawa, and Nawalapitya 1871, district judge Chilaw 1872-7, Kurunegala 1879, and of Badulla 1879-83, B.A., Worcester Coll., Oxon (open classical scholarship, 1st class honours in law), 1867, librarian 1865-7, open classical exhibition Lincoln Coll., Oxon, 1863, a student of the Inner Temple 21 April, 1866 (then aged 23), called to the bar 27 Jan., 1879 (3rd son of John P. Wragg, Esq., of Sheffield); born 1 Sept., 1842.

Pietermaritzburgh, Natal.

**Wrangham,** Walter Francis, M.A., Exeter Coll., Oxon, 1855, J.P. Yorks East Riding, a student of Lincoln's Inn 10 Nov., 1852 (then aged 23), called to the bar 17 Nov., 1859 (eldest son of Digby Cayley Wrangham, serjeant-at-law); born , 1829; married 9 July, 1868, Fanny, only dau. of John Grimston, Esq., of Neswick, Yorkshire, and has issue (see Foster's *Baronetage*, WILMOT OF CHADDESDEN).

Hotham House, Brough; Oxford & Cambridge and Junior Carlton Clubs.

**Wray,** George Octavius, LL.D., Downing Coll., Camb., 1879, B.A. 1870, a student of the Inner Temple 6 Nov., 1861 (then aged 39), called to the bar 6 June, 1864 (eldest son of George Wray, of Cleasby, Yorks, late of Bengal army, dec.); born , 1822; married 1st, 20 June, 1859, Melesina, dau. of late Rev. William Crofton, rector of Skreen, co. Sligo; she died , ; he married 2ndly, 3 Sept., 1864, Charlotte Elizabeth, dau. of Henry Robley, of Upton Park, Slough.

Brockenhurst, Hants; Bedford.

**Wray,** John Copley, M.A., Clare Coll., Camb., 1852, B.A., Trin. Coll., Camb., 1849, a student of the Inner Temple 20 May, 1845, called to the bar 17 Nov., 1852 (only son of John Wray, of London); born , .

**Wray,** Warren Porter, a student of the Middle Temple 27 Sept., 1839, called to the bar 26 Jan., 1843 (2nd son of Robert Wray, Esq., of Blackheath, Kent); born , .

**Wrenford,** William Leonard, a student of the Inner Temple 13 April, 1880 (then aged 22), called to the bar 6 June, 1883 (only surviving son of Rev. Edwin Charles Wrenford, vicar of Newnham, Hants); born , 1858.

75, Chesterton Road, W.

**Wrenfordsley,** (Hon.) Sir Henry Thomas, chief justice of Fiji since 1882, chief judicial commissioner of West Pacific since 1882, a junior counsel to the treasury in 1868, deputy judge of county courts (circuit No. 43) 1876, second puisne judge, procureur, and advocate-general Mauritius 1877-80, chief justice West Australia 1880-2, contested Peterborough 1868 and 1874, represented West Australia at inter-colonial conference of all the Australian colonies at Sydney 1881, knighted by letters patent 16 June, 1883, educated in France and at Trin. Coll., Dublin, a student of the Middle Temple 1 June, 1860, called to the bar 30 April, 1863, only son of Joseph H. Wrenfordsley, of Dublin, gent.); born , .

Levuka, Fiji.

**Wright,** Arthur John, M.A. Exeter Coll., Oxon, B.A. 1869, a student of Lincoln's Inn 25 April, 1876 (then aged 30), called to the bar 21 April, 1880 (eldest son of John Wright, late of Dunley Hall, co. Worc., dec.); born , 1846.

Dunley Hall, co. Worc.; 2, Albert Street, Grosvenor Gardens, S.W.; 3, Elm Court, Temple, E.C.

**Wright,** Charles Francis, B.A., Brasenose Coll., Oxon, 1876, B.C.L. 1879, a member of the Northern circuit, a student of the Inner Temple 17 Nov., 1873 (then aged 21), called to the bar 17 Nov., 1877 (2nd son of late James Wright, of Edinburgh, gent.); born 1 Oct., 1852.

8, Duke Street, St. James', S.W.; 6, Pump Court, Temple, E.C.; United University Club, S.W.

**Wright,** Frank Loftus, M.A. New Coll., Oxon, B.A. 1875, late scholar, a student of Lincoln's Inn 10 Nov., 1875 (then aged 23), called to the bar 3 July, 1878 (eldest son of Thomas Cooke Wright, of Lincoln's Inn, bar.-at-law); born , 1852; married 3 Aug., 1881, Alice Mary, elder dau. of George Chance, Esq., of London.

23, Alexander Street, Bayswater, W.; 11, Old Square, Lincoln's Inn, W.C.

**Wright,** Harold, B.A., LL.B., Pembroke Coll., Camb., 1880, a member of the Midland circuit, author of *A Treatise on the Bankruptcy Act* 1883, a student of the Middle Temple 10 April, 1877, called to the bar 9 June, 1880 (youngest son of John Skirrow Wright, late of Birmingham, merchant, dec.); born 13 April, 1858; married Rosa Martha, eldest dau. of George Heaton, Esq., of Handsworth, co. Staff.
44, Waterloo Street, Birmingham.

**Wright,** Henry Smith, B.A. (scholar), Trin. Coll., Camb., 1862, a student of the Inner Temple 20 Aug., 1862 (then aged 23), called to the bar 30 April, 1866 (3rd son of Ichabod Charles Wright, Esq., of Mapperley Hall, Notts, dec.); born 27 June, 1839; married twice and has issue (see Foster's *Our Noble and Gentle Families*).
Park Hill, Lyndhurst.

**Wright,** Henry Wildey, a member of the North-eastern circuit, a student of the Middle Temple 30 Oct., 1863, called to the bar 6 June, 1866 (eldest son of Rev. Henry Wildey Wright, M.A., vicar of St. John's, Newcastle-upon-Tyne, 1835-73); born , ; married 17 June, 1868, Caroline Thirza, 2nd dau. of Ambrose Haynes, Esq., of Wandsworth Common, Surrey.
47, Lupus Street, S.W.; Goldsmith Buildings, Temple, E.C.

**Wright,** Richard Thomas, M.A. (late fellow and tutor), Christ's Coll., Camb., 1872, matric. London Univ. 1863 from Owens Coll., Manchester, a student of Lincoln's Inn 12 Nov., 1867 (then aged 21), called to the bar 10 June, 1870 (eldest son of Rev. John Wright, of Bury, co. Lanc., Dissenting minister); born 2 June, 1846; married 1 Sept., 1877, Mary Marshall, 2nd dau. of late Henry Kennedy, LL.D., of Brighton, bar.-at-law, and has issue.
23, The Avenue, Bedford Park, Chiswick; 3, Dr. Johnson's Buildings, Temple, E.C.

**Wright,** Robert Augustus Arthur, B.A., St. John's Coll., Camb., 1879, a student of the Inner Temple 14 Oct., 1878 (then aged 22), called to the bar 21 June, 1882 (only son of Joseph Hornsey Wright, of London); born , 1856.
3, Abbey Road, N.W.

**Wright,** Robert Samuel, M.A., B.C.L. (late fellow) Oriel Coll., Oxon, B.A. 1861, junior counsel to the treasury (Queen's bench division) since 1883, a member of the Northern circuit, common law lecturer to Incorporated Law Society 1877, joint author of *Outline of Local Government and Local Taxation*, author of *The Law of Criminal Conspiracies and Agreements*, a student of the Inner Temple 20 Nov., 1861 (then aged 22), called to the bar 9 June, 1865 (eldest son of Rev. Henry Edward Wright, rector of Litton, Somerset); born , 1839.
1, Paper Buildings, Temple, E.C.

**Wright,** Sidney, a student of the Inner Temple 16 May, 1878 (then aged 19), called to the bar 11 May, 1881 (2nd son of Henry Wright, of Hampton Court, Middlesex); born , 1859.
Chetwynd House, Hampton Court.

**Wright,** Thomas Cooke, examiner in real and personal property law to Inns of Court 1879 and 1884, joint editor of *Davidson's Precedents in Conveyancing*, a student of Lincoln's Inn 19 Nov., 1840 (then aged 17) (younger son of Rev. Edward Cooke Wright, of Pitsfold, Northants); born , 1823; married 24 July, 1851, Fanny, 3rd dau. of William L. Lowndes, Esq., Q.C.
157, Westbourne Terrace, W.; 11, Old Square, Lincoln's Inn, W.C.

**Wright,** Thomas Howard, M.A. (fellow) Merton Coll., Oxon, B.A., 1st class in final classical school Trin. Coll., Oxon, 1873, a student of the Inner Temple 3 July, 1878 (then aged 28), called to the bar 11 May, 1881 (2nd son of Rev. Thomas Preston Wright, late of Reigate, Surrey, dec.); born 14 Nov., 1849.
86, Piccadilly, W.; 11, New Square, Lincoln's Inn, W.C.

**Wright,** Thomas Rowland Drake, LL.B., Trin. Hall, Camb., 1876, a member of the North-eastern circuit, a student of the Middle Temple 26 March, 1874, called to the bar 25 April, 1877 (eldest surviving son of Rev. Thomas Booth Wright, rector of Broughton, near Brigg, co. Lincoln); born , .
5, Bank Street, Bradford.

**Wurtzburg,** Edward Albert, B.A. London Univ. 1870 and a member of Convocation, joint editor of 6th edn. of *Morgan's Chancery Acts and Orders*, of 2nd edn. of *Morgan's Costs in Chancery*, a student of Lincoln's Inn 12 Nov., 1870 (then aged 20), called to the bar 7 June, 1873 (3rd son of Edward Wurtzburg, of Scarborough, Yorks, merchant); born , 1850.
46, Stanley Gardens, Belsize Park, N.W.; 22, Old Square, Lincoln's Inn, W.C.

**Wyatt,** Alfred, police magistrate Melbourne, Victoria, joint editor of *Reports of Cases Argued and Determined in Supreme Court Victoria* 1861-3 *and* 1864-9, a student of the Middle Temple 4 May, 1839, called to the bar 31 Jan., 1845 (3rd son of Robert Wyatt, of Oxford, gent.); born , .
Mnelbourne, Victoria.

**Wyatt,** Frederic, practises before the High Court of Bengal and North-west Provinces India, a student of the Inner Temple 5 Oct., 1866 (then aged 19), called to the bar 7 June, 1869 (4th son of late Samuel Gregory Wyatt, Esq., of Calcutta); born , 1847.
Calcutta.

**Penfold-Wyatt,** Hugh, LL.D. (fellow), Trin. Hall, Camb., 1841, recorder of Seaford since 1862, high sheriff Sussex 1884, J.P., D.L., a member of the South-eastern circuit, assumed the additional surname of Wyatt, author of *Thoughts on University Education*, a student of the Inner Temple 3 June, 1834 (then aged 20), called to the bar 7 June, 1837 (eldest son of Hugh Penfold, of Cissbury, Sussex, gent.); born 9 July, 1813; married 16 May, 1855, Sarah Jane Emily, dau. of Admiral Hargood, of Worthing, Sussex.
Cissbury, Worthing, Sussex; 18, Oxford Square, Hyde Park, W.; Oxford and Cambridge Club, S.W.

**Wyatt,** Osmund Arthur, clerk of the peace and clerk to the lieutenancy for Monmouthshire since 1880, a student of the Inner Temple 24 Jan., 1832 (then aged 20), called to the bar 7 June, 1839 (2nd son of Arthur Wyatt, of Troy House, co. Mon.); born , 1812.
Usk; Gibraltar House, Monmouth.

**Wyatt,** Robert, M.A., Trin. Coll., Camb., 1860, a student of Lincoln's Inn 5 Nov., 1857 (then aged 22), called to the bar 6 June, 1860 (2nd son of Harvey Wyatt, Esq., of Acton Hill, co. Staff.); born , 1835.
Acton Hill, Stafford; 2, Regent's Park Terrace, N.W.; Eton and Harrow Club.

**Wyke,** Samuel Wilberforce Hartley, a student of the Middle Temple 16 May, 1878, called to the bar 29 June, 1881 (only son of late George Wyke, of Roblestone, co. Pembroke, lieut. R.N.); born , .
2a, Courtfield Road, Cromwell Road, S.W.

**Wyld,** James John Cooper, LL.B., Trin. Hall, Camb., 1866, D.C.L. Christ Church, Oxon, deputy judge of county courts, engaged in the Tichborne trial and the Norwich election petition, capt. Middlesex yeomanry cavalry, matric. King's Coll., London (two scholarships), a student of the Inner Temple 20 Jan., 1864 (then aged 19), called to the bar 17 Nov., 1866 (only son of James Wyld, of London, M.P.); born , 1845.
29, Trebovir Road, Earl's Court, S.W.; 3, Plowden Buildings, Temple, E.C.

**Wyld,** Joseph William, a student of the Middle Temple 19 April, 1838, called to the bar 16 April, 1841 (youngest son of James Wyld, of Charing Cross, London); born , .
Charing Cross, S.W.

**Wylie,** Alexander Coghill, a member of the North-eastern circuit, a student of the Middle Temple 2 March, 1874, called to the bar 26 Jan., 1877 (only son of Andrew Wylie, of Primlaws, co. Fife, J.P., F.R.A.S.); born , 1851; married 29 May, 1875, Emilie Isabella, only dau. of Robert Lewis Roumieu, Esq.
Primlaws, Leslie, N.B.

**Wyllie,** Alexander Keith, a member of the South-eastern circuit, undergrad. Caius Coll., Camb., a student of the Inner Temple 8 June, 1876 (then aged 22), called to the bar 25 June, 1879 (3rd son of James Wyllie, of Hunsdon House, Herts); born , 1854.
Late of Hunsdon House, Ware, Herts.

**Wyndham,** Edward John Eveleigh, M.A. Corpus Christi Coll., Oxon, B.A. 1872, a student of the Inner Temple 4 Jan., 1877 (then aged 30), called to the bar 9 June, 1880 (eldest surviving son of John Eveleigh Wyndham, of Stoke Dennis, Devon); born , 1847.
Duke Street, St. James', S.W.; 10, Great Queen Street, Westminster, S.W.; Windham Club.

**Wyndham,** John Eveleigh, M.A., Oriel Coll., Oxon, 1840, from Eton, J.P. Somerset, a student of Lincoln's Inn 18 Nov., 1844 (then aged 31), called to the bar 14 June, 1848 (only son of Rev. John Heathcote Wyndham, of Corton, Somerset); born 25 May, 1814; married April, 1840, Elizabeth Geraldine, dau. of Col. FitzGerald, of Maperton, Somerset, and Furlough Park, co. Mayo, and has issue.
Clearwell Court, Coleford, co. Glouc.; Oxford and Cambridge Club.

**Williams-Wynn,** Arthur Watkin, B.A., Christ Church, Oxon, 1879, from Westminster School, capt. Montgomeryshire yeomanry cavalry, a student of the Inner Temple 16 Nov., 1878 (then aged 22), called to the bar 26 Jan., 1882 (eldest son of Charles Watkin Williams-Wynn, of Coed-y-maen, co. Montgomery, late M.P.); born 2 June, 1856 (see Foster's *Baronetage*).
2, Lower Berkeley Street, Portman Square, W.; 9, King's Bench Walk, Temple, E.C.

**Williams-Wynn,** Charles Watkin, recorder of Oswestry since April, 1880, M.P. Montgomeryshire 1862-80, J.P., D.L. Montgomeryshire, chairman of Lands Improvement Company, lieut.-col. Montgomery yeomanry cavalry since 1877, M.A., Christ Church, Oxon, 1846, student 1839, from Westminster School, a student of Lincoln's Inn 6 April, 1843 (then aged 20), called to the bar 6 May, 1846 (only son of Rt. Hon. Charles Watkin Williams-Wynn, M.P., and a bencher of Lincoln's Inn); born 4 Oct., 1822; married 18 Aug., 1853, Lady Annora Charlotte Pierrepont, youngest dau. of Charles Herbert, 2nd Earl Manvers, and has issue (see Foster's *Baronetage*).
Coed-y-maen, Welshpool, Montgomeryshire; 2, Lower Berkeley Street, Portman Square, W.; Carlton and Travellers' Clubs, S.W.

**Wynne,** James, a student of Gray's Inn 4 Feb., 1826, called to the bar 26 Jan., 1854 (3rd son of William Wynne, Esq., of Dublin); born , ; married . , his cousin, Mary Anne, dau. of Rev. Richard Wynne.

# Y

**Yale,** John Edward Ivor, undergrad. Magdalen Coll., Oxon, a student of the Inner Temple 18 June, 1878 (then aged 20), called to the bar 18 April, 1883 (eldest son of William Corbet Yale, of Plâs-yn-Yael, co. Denbigh, bar.-at-law); born 20 Aug., 1857.
Plâs-yn-Yale, Corwen; 8, King's Bench Walk, Temple, E.C.

**Yale,** William Corbet, B.A., Worcester Coll., Oxon, 1848, J.P., D.L. co. Denbigh, J.P. co. Merioneth, assumed the surname of Yale in lieu of Parry-Jones in 1867, a student of Lincoln's Inn 30 May, 1846 (then aged 21), went to the Inner Temple 15, and called to the bar there 31, Jan., 1851 (eldest son of Rev. John Parry Jones-Parry, rector of Edern, co. Carnarvon); born , 1825; married , 1856, Isabella, dau. of Rev. James Clow, late chaplain H.E.I.C.S., and has issue.
Plas-yn-Yale, Corwen.

**Yarde,** Walter Broad Stocker, M.A. Trin. Coll., Oxon, B.A. 1870, H.M.'s inspector of schools since 1875, a student of Lincoln's Inn 28 Jan., 1871 (then aged 24), called to the bar 17 Nov., 1877 (only son of Lieut.-Col. Walter George Yarde, late of Chudleigh, Devon, dec.); born , 1847.
Gresford Lodge, The Avenue, Clifton.

**Yardley,** Edward, a member of the Oxford circuit, a student of the Middle Temple 4 Nov., 1852, called to the bar 6 June, 1856 (eldest son of Edward Yardley, Esq., late of Gordon Square, London, dec.); born 1835.
2, Plowden Buildings, Temple, E.C.

**Yardley,** Robert Blake, M.A., King's Coll., Camb., 1884, matric London Univ. 1875, a student of the Inner Temple 8 Oct., 1879 (then aged 20), called to the bar 17 Nov., 1882 (only son of Charles Yardley, Esq., late of London, dec.); born 18 Oct., 1858.
6, Crown Office Row, Temple, E.C.; 4, New Square, Lincoln's Inn, W.C.

**Yardley,** William, B.A., Trin. Coll., Camb., 1875, a member of the South-eastern circuit, a student of the Middle Temple 24 Jan., 1868, called to the bar 27 Jan., 1873 (eldest son of Sir William Yardley, late chief justice snpreme court Bombay, dec.); born .
6, Alderney Road, E.

**Yates,** Arthur, LL.B. London Univ. 1875 and a member of Convocation, also a member of the Oxford circuit, a student of Lincoln's Inn 17 Jan., 1871 (then aged 20), called to the bar 26 Jan., 1874 (2nd son of Richard Yates, of Shifnal, builder); born , 1851.
24, Brompton Square, S.W 4. Essex Court, Temple, E.C.

**Yates,** James Stuart, M.A. Edinburgh Univ., a student of the Middle Temple 15 Nov., 1880, called to the bar 6 June, 1883 (eldest son of James Yates, of Edinburgh); born .
Edinburgh.

**Yates,** John Lowndes, a member of the Northern circuit, undergrad. Trin. Hall, Camb., a student of the Middle Temple 1 May, 1874, called to the bar 13 June, 1877 (2nd son of late William Lowndes Yates, of the Middle Temple, bar.-at-law); born , .
1, Dr. Johnson's Buildings, Temple, E.C.

**Yates,** Joseph Maghull, B.A., Trin. Coll., Camb., 1867, from Westminster School (exhibition), a member of the Northern circuit, a student of the Inner Temple 27 April, 1866 (then aged 21), called to the bar 26 Jan., 1869 (eldest son of Joseph St. John Yates, of Sandbach, Cheshire, county court judge); born 19 June, 1844; married 29 May, 1873, Wilhelmina Elizabeth, eldest dau. of W. H. Wylde, Esq., C.M.G., of Sulhamstead, Chiswick, and has issue.
Ellesmere Park, Eccles; 9, St. James' Square, Manchester.

**Yates,** Joseph St. John, judge of county courts (circuit No. 9), being one of the first sixty, 1847-82, previously judge of small debts court of Glossop, Derbyshire, and a commissioner of bankrupts on the Manchester list, deputy steward of manor and forest of Macclesfield, J.P. Lancashire, Cheshire, and Derbyshire, undergrad. Christ Church, Oxon, from Charterhouse, a student of the Inner Temple 2 Feb., 1830 (then aged 21), called to the bar 1 May, 1835 (eldest son of Joseph Yates, Esq., late of Peel, co. Lanc., bar.-at-law, dec.); born 16 Oct., 1808; married 30 March, 1842, Emily Augusta 4th dau. of late David Scott, Esq., of Brotherton, co. Kincardine.
Wellbank, Sandbach, Cheshire.

**Yates,** Walter Baldwyn, B.A., Trin. Coll., Camb., 1880, a member of the North Wales and Chester circuit, a student of the Inner Temple 15 Nov., 1878 (then aged 21), called to the bar 29 June, 1881 (5th son of Joseph St. John Yates, of Sandbach, Cheshire, late judge of county courts); born 13 May, 1857.
3, Harcourt Buildings, Temple, E.C.

**Yates,** William, M.A., Emmanuel Coll., Camb., 1843, a member of the Western circuit, a student of Lincoln's Inn 17 Oct., 1839 (then aged 23), called to the bar 7 May, 1844 (youngest son of Rev. Dr. Yates, late chaplain to Royal Hospital, Chelsea, dec.); born Sept., 1816; married 1 July, 1847, Mary Cowland, eldest surviving dau. of late James Arundell, Esq.; she died , 1866; he married 2ndly, , , Henrietta, 2nd dau. of Rev. Peter Aubertin, rector of Chipstead, Surrey.
Buckham Hill House, Isfield, Uckfield, Sussex; Oxford and Cambridge Club.

**Yates,** William Flood, M.A. Univ. Coll., Durham, a member of the Northern circuit, a student of the Inner Temple 19 Jan., 1857 (then aged 25), called to the bar 17 Nov., 1859 (only son of William Yates, late of Irwell House, co. Lanc., dec.); born , 1832.

**Yatman,** William Hamilton, M.A., Caius Coll., Camb., 1844, from Winchester Coll., J.P. cos. Gloucester, Wilts, and Warwick, a student of the Inner Temple 16 Jan., 1840 (then aged 20), called to the bar 22 Nov., 1844 (2nd son of William Yatman, of London, gent.); born , 1820; married , 1851, Elizabeth Tower, 3rd dau. of late Rev. George Thomas Pretyman, and has issue.
Wellesbourne, Warwick; Highgrove, Tetbury, co. Glouc.; United University and Oxford & Cambridge Clubs.

**Yearsley,** James Fletcher, B.A., New Inn Hall, Oxon, 1866, a member of the South-eastern circuit, a student of the Inner Temple 30 Jan., 1864 (then aged 21), called to the bar 27 Jan., 1868 (2nd son of James Yearsley, of London, M.D.); born , 1843; married 17 Dec., 1870, Edith Isabel Barbara, only dau. of late William Henry Fletcher, Esq., of Gloucester (see Foster's *Our Noble and Gentle Families*).
4, Elm Court, Temple, E.C.

**Yeates,** John, a student of the Inner Temple 17 June, 1871 (then aged 39), called to the bar 17 Nov., 1879 (only son of John Dudley Yeates, Esq., late of Dublin, dec.); born , 1832.
20, St. Mary's Villas, Richmond, Surrey.

**Yeatman,** John Pym, author of *Some Observations on the Law of Ancient Demesne, The History of the Common Law of Great Britain and Gaul, The Origin of the Nations of Western Europe, The History of the House of Arundel, Introduction to the History of the House of Glanville, The Records of Chesterfield, Mayor's Court Practice, An Introduction to the Study of Early English History, An Exposure of the Mismanagement of the Record Office, A Treatise on the Law of Trademarks,* educated at Emmanuel Coll., Camb., a student of Lincoln's Inn 16 Oct., 1852 (then aged 22), called to the bar 6 June, 1855 (4th surviving son of Francis Fane Yeatman, of Boston, co. Linc., wine merchant); born 17 March, 1830; married 11 Sept., 1871, Charlotte Murray Houghton, only dau. of Allen McDonogh, Esq., of the Curragh, co. Kildare, and has issue.
Cedar Lodge, High Barnet.

**Yelverton,** Roger Yelverton Dawson, undergrad. Magdalen Hall, Oxon, 1867, a student of the Middle Temple 10 Nov., 1866 (as Yelverton Roger Yelverton Dawson), has reversed his surnames Yelverton Dawson, called to the bar 7 June, 1869 (only son of Roger Dawson, of Berkhampstead, Herts, gent.); born 15 June, 1845; married 30 May, 1872, Ellen, dau. of James Lawrence, Esq., J.P., of Park Hill, Lancashire, and has issue (see Foster's *Peerage*, B. Grey de Ruthven and B. Lilford).
3, Dr. Johnson's Buildings, Temple, E.C.

**Yeoman,** Thomas Lawrence, M.A., Trin. Coll., Camb., 1845, clerk of the peace for Yorkshire North Riding, a student of the Inner Temple 8 June, 1841 (then aged 21), called to the bar 1 May, 1846 (2nd son of Henry Walker Yeoman, Esq., of Hill House, Richmond, Yorks); born 21 Dec., 1819.
Northallerton.

**Yerburgh,** Robert Armstrong, B.A., Univ. Coll., Oxon, 1877, a member of the Northern circuit, a student of the Middle Temple 26 Sept., 1877, called to the bar 9 June, 1880 (3rd son of late Rev. Richard Yerburgh, of Sleaford, co. Lincoln); born , .
Sleaford, co. Lincoln; 4, Harcourt Buildings, Temple, E.C.

**Yool,** George Valentine, M.A., Trin. Coll., Camb., 1854, author of *An Essay on Law of Waste and Nuisance,* a student of Lincoln's Inn 17 Oct., 1851 (then aged 22), called to the bar 26 Jan., 1856 (3rd son of William Yool, Esq., of London); born , 1829.
Belgrave Mansions, S.W.

**Yoshiyama,** Goronoske, a student of Lincoln's Inn 11 Nov., 1871 (then aged 25), called to the bar 6 June, 1874 (2nd son of Achigo Yoshiyama, of Yamagooch Nagato, Japan, late vice-governor of said country, dec.); born , 1846.
Nagato, Japan.

**Young,** Alexander, B.A., Christ Church, Oxon, 1871, a student of the Middle Temple 17 April, 1869, called to the bar 30 April, 1874, admitted a barrister of Lincoln's Inn *ad eundem* 6 April, 1876 (eldest son of Rt. Hon. George, Lord Young, P.C.); born , .
22, Duke Street, St. James', S.W.; 11, Old Square, Lincoln's Inn, W.C.

**Young,** Alfred, recorder of Gloucester since April, 1881, member of the Bar Committee since Dec., 1883, author of *A Digest of Maritime Law Cases* 1837-60, a student of the Inner Temple 22 Nov., 1855 (then aged 18), called to the bar 17 Nov., 1858 (2nd son of George Young, of Longton, co. Staff., gent.); born 8 July, 1837; married 4 June, 1862, Mary Ann, 3rd dau. of J. Talbot Cartwright, Esq., of Wolverhampton, surgeon.
77, Colmore Row, Birmingham; 3, Dr. Johnson's Buildings, Temple, E.C.; Devonshire Club, S.W.; Union Club (Birmingham).

**Young,** Aretas William Charles, undergrad. Univ. Coll., Oxon, 1869, a student of the Inner Temple 11 Jan., 1870 (then aged 20), called to the bar 7 June, 1873 (eldest son of late Sir Henry Edward Fox Young, C.B., dec.); born , 1850.

**Young,** Charles Edward Baring, M.A., Trin. Coll., Camb., 1876, from Eton, member of the North-eastern circuit, a student of the Inner Temple 1 May, 1872 (then aged 22), called to the bar 26 Jan., 1876 (eldest son of Charles Baring Young, Esq., late of London, dec.); born , 1850 (see Foster's *Baronetage*).

Daylesford House, near Chipping Norton; 2, Harcourt Buildings, Temple, E.C.; Oxford and Cambridge Club.

**Young,** Sir Charles Lawrence, Bart., B.A., New Coll., Oxon, 1862, from Cheltenham Coll., a member of the South-eastern circuit, J.P. Bucks, a copyhold commissioner 1876-7, vice-president Grand Trunk railway of Canada, a student of the Inner Temple 29 Oct., 1862 (then aged 22), called to the bar 9 June, 1865 (only surviving son of late Sir William Lawrence Young, Bart., of North Dean, Bucks); born 31 Oct., 1839; married 11 Aug., 1863, Mary Florence, youngest dau. of Henry Heyman Toulmin, Esq., of Childwickbury, Herts; she died 21 July, 1870; he married 2ndly, 3 Aug., 1871, Mary Alice Margaret, dau. of Rev. William Serocold Wade, vicar of Redbourne, Herts, and has issue (see Foster's *Baronetage*).

Bransfield, Godstone; 5, Ashburn Place, South Kensington, S.W.; Conservative Club, S.W.

**Young,** Francis, M.A., Trin. Coll., Camb., 1856, a student of the Inner Temple 16 Oct., 1850 (then aged 21), called to the bar 26 Jan., 1854 (3rd son of Henry Young, Esq., of London); born , 1829; married 11 Aug., 1864, Mary Hercy Baint, youngest child of late Frederick Tyrrell, Esq.; she died , ; he married 2ndly, 19 Dec., 1872, Anne Elizabeth Lea, of Oakhill, Hampstead.

53, Ennismore Gardens, S.W.

**Young,** Rt. Hon. George, lord of session Scotland as Lord Young since 1874, sheriff of co. Inverness 1853-60, of cos. Haddington and Berwick 1860-2, solicitor-general for Scotland 1862-6 and 1868-9, lord advocate 1869-74, M.P. Wigton burghs 1865-74, a member of Faculty of Advocates Edinburgh 1840, called to the bar 24 Nov., 1869, bencher 20 Nov., 1871 (only son of Alexander Young, of Rosefield, co. Kirkcudbright); born , 1819; married , 1847, Janet, dau. of George Graham Bell, Esq., of Crurie, co. Dumfries.

47, Moray Place, Edinburgh; Silverknowe, Cramond, Midlothian.

**Young,** Sir George, Bart., M.A. (late fellow), Trin. Coll., Camb., 1863, a commissioner of charities since 1882, president of senate Univ. Coll., London, since 1880, vice-president 1878-80, a member of council 1870-1 and since 1875, sometime equity lecturer to Incorporated Law Society, late examiner for legal studies Camb. Univ., examiner in civil law 1869-70, royal commissioner to British Guiana to inquire into the treatment of coolies, assistant commissioner of friendly societies, secretary to Factory and Workshops Acts Commission, J.P. Berks, a student of Lincoln's Inn 29 March, 1860 (then aged 22), called to the bar 30 April, 1864 (eldest son of late Sir George Young, of Cookham, Berks, Bart., dec.); born 15 Sept., 1837; married 10 Oct., 1871, Alice, widow of Sir A. Hutchinson Lawrence, Bart., dau. of Evory Kennedy, of Belgard, co. Dublin, M.D.

58, Stanhope Gardens, Cromwell Road, S.W.; Gwydyr House, Whitehall, S.W.

**Young,** Gerald Henry Baird, served with 43rd regt. in India 1857-8, at capture of Kirwee, etc., a student of Lincoln's Inn 6 May, 1870 (then aged 31), called to the bar 27 Jan., 1873 (3rd son of Rev. Julian Young, of Ilmington, co. Warwick); born 8 Nov., 1838; married 20 July, 1869, Isabel Jane, 2nd dau. of late Rev. Thomas Dayrell, of Shudy Camps, co. Camb.

27, Finborough Road, S.W.; Army and Navy Club.

**Young,** Goodwin, M.A., St. John's Coll., Camb., 1877, a barrister-at-law of King's Inns, Dublin, 188–, a student of the Inner Temple 27 April, 1871 (then aged 21), called to the bar 17 Nov., 1874 (eldest son of Henry Lindsay Young, J.P., of Leemount, co. Cork); born , 1850.

Leemount, near Cork.

**Young,** Henry Robert, M.A., Trin. Coll., Oxon, 1849, a student of Lincoln's Inn 9 June, 1845 (then aged 21), called to the bar 22 Nov., 1849 (eldest son of Henry Young, Esq., of London); born , 1824.

23, West Cromwell Road, S.W.

**Young,** Rev. Henry Saville, M.A., Brasenose Coll., Oxon, 1870, vicar of Aston Rowant, Bucks, since 1878, of West Wycombe 1872-6, and of Hurst, near Reading, 1876-8, a student of the Middle Temple 9 Nov., 1864, called to the bar 11 June, 1867 (only son of Rev. Henry Tufnell Young, of Mallard's Court, Oxon); born 20 Sept., 1843; married 23 July, 1868, Rebecca Isabella, dau. of Samuel Brewis, of Prestwich, Cheshire, and has issue (see Foster's *Baronetage*).

Aston Rowant, Tetsworth, Oxon.

**Young,** Herbert, M.A. Queen's Coll., Oxon, B.C.L., a student of the Inner Temple 27 March, 1882 (then aged 30), called to the bar 26 Jan., 1885 (elder son of John Young, of Dorking, brewer); born 11 April, 1851; married 26 Sept., 1877, Helena Sarah, younger dau. of Joseph Rowland, Esq., of Kidlington, Oxon.

Dorking.

**Young,** Hugo Joseph, B.A. (honours) London Univ. 1869, educated at St. Cuthbert's Coll., Ushaw, Durham, a student of the Inner Temple 16 Nov., 1869 (then aged 22), called to the bar 6 June, 1872 (4th son of John Joseph Young, Esq., J.P., of Claxby House, Market Rasen, co. Linc.); born 29 Oct., 1847; married 29 April, 1875, Emma Fitzgerald, only surviving dau. of late Thomas Davies, Esq., of Denbighshire.

Bryntirion, Chad Valley, Edgbaston, Birmingham; 44, Waterloo Street, Birmingham.

**Young,** John Kirkpatrick, B.A., Corpus Christi Coll., Oxon, 1880, a student of the Inner Temple 24 Nov., 1877 (then aged 20), called to the bar 17 Nov., 1882 (eldest son of William Young, of Stanhill Court, Surrey); born , 1857.
40, Victoria Road, Kensington, W.

**Young,** Murdo, a student of the Middle Temple 1 June, 1848, called to the bar 6 June, 1853 (only son of Murdo Young, Esq., of the Strand, London); born , .
Care of 1, Campden Grove, Kensington, W.

**Young,** William, B.A. London Univ. 1855 and a member of Convocation, district judge North-west Provinces India, a student of the Middle Temple 9 Nov., 1864, called to the bar 17 Nov., 1873 (eldest son of Rev. John Young, of London, LL.D.); born ,
Care of H. S. King and Co., 45, Pall Mall, S.W.

**Young,** William Eaton, B.C.L. Queen's Coll., Oxon, B.A. 1871, a student of the Inner Temple 12 April, 1872 (then aged 24), called to the bar 26 Jan., 1875 (only surviving son of late William Jackson Young, of Cookham, Berks, merchant); born 7 Feb., 1848; married 29 July, 1874, Mary Cecil Augusta, only surviving child of Sir Cecil Augustus Bishopp, Bart., late of Parham, Sussex, dec., and has issue (see Foster's *Baronetage*).
Hatt House, Box, Wilts.

**Younger,** Robert, B.A., Balliol Coll., Oxon, 1883, a student of the Inner Temple 28 Jan., 1882 (then aged 20), called to the bar 17 Nov., 1884 (4th son of James Younger, of Alloa, co. Clackmannan); born , 1862.
Alloa, Clackmannan.

**Younghusband,** Romer Edward, B.A., Balliol Coll., Oxon, 1879, an assistant commissioner Punjab, a student of Lincoln's Inn 18 Nov., 1876 (then aged 18), called to the bar 25 June, 1879 (3rd son of Genl. Robert Romer Younghusband, C.B., of Clifton, co. Glouc.); born , 1858.
Dera Ghazi Khan *divn.* Indus Canal; 106, Pembroke Road, Clifton, Bristol.

THE END.

Printed by Hazell, Watson, & Viney, Limited, London and Aylesbury.

*NO MORE WATCH KEYS.*

## SIR JOHN BENNETT

Offers his choice and valuable Stock of GOLD AND SILVER KEY WATCHES at 20 PER CENT. REDUCTION, as he intends to keep none but Keyless Watches.

65, CHEAPSIDE, E.C.

Gentlemen's Gold Keyless Watches from £10.

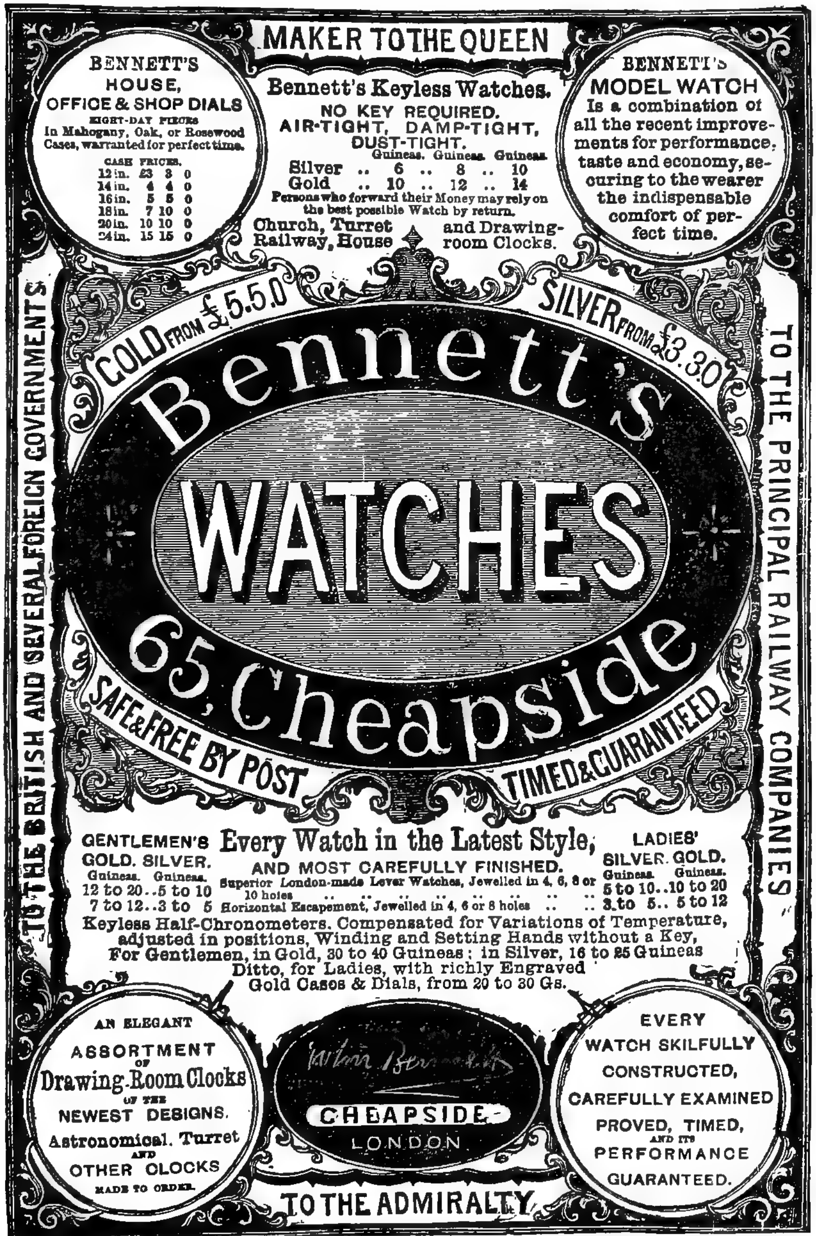


Ladies' Gold Keyless Watches from £7 7s.

SIR JOHN BENNETT,

**Watch, Clock, and Jewellery Manufacturer, 65 & 64, Cheapside, London.**

# Field Lane Refuges, Ragged Schools,

*INDUSTRIAL HOMES, SERVANTS' HOME, CRECHE, etc.,*

## Hampstead, N.W., & Vine Street, Clerkenwell Road, E.C.

**President: THE RIGHT HON. THE EARL OF SHAFTESBURY, K.G.**
**Treasurer: WILFRID A. BEVAN, Esq., 54, Lombard Street, E.C.**
**Bankers: Messrs. BARCLAY, BEVAN & Co., 54, Lombard Street, E.C.**
**Messrs. RANSOM & Co., 1, Pall Mall East, S.W.**

## MAINTAINS & BENEFITS 2,020 WEEKLY.

*SUPPORTED BY VOLUNTARY CONTRIBUTIONS.*
FUNDS URGENTLY NEEDED.

Contributions will be thankfully received by the Treasurer, Bankers, or by
PEREGRINE PLATT, SECRETARY.

**FORM OF BEQUEST.**

"I give and bequeath unto the Treasurer for the time being of 'THE FIELD LANE RAGGED SCHOOLS AND NIGHT REFUGES FOR THE HOMELESS,' Vine Street, Clerkenwell Road, London, the sum of* for the use of the said Charity. And I direct the said Legacy to be paid, free of Legacy duty, out of such part of my Personal Estate as may be legally applied in payment of Charitable Bequests."

* The sum bequeathed to be expressed in words at length.

# CORDING'S

(ORIGINAL MAKER OF)

## Ventilated Waterproof Coat,

IMPROVED SHAPE.

SEE DESCRIPTIONS IN "THE FIELD,"

JULY 7 AND 21, 1869.

## THE "IDSTONE" Shooting Boot

(REGISTERED).

**The only thoroughly Waterproof Boot made Requires no Dressing.**

SEE

"THE FIELD," OCTOBER 19 and NOVEMBER 2, 1867.

MANUFACTURED ONLY BY

# J. C. CORDING & CO.

## Ask any Sportsman whose Fishing and Shooting Boots are Best.

SEE "FIELD," "LAND AND WATER," ETC.

**BOX, GIG, AND DOG-CART APRONS,**

Are warm, soft, pliable, and never crack, and the most durable Aprons known.

FISHING STOCKINGS, FISHING BOOTS, FISHING BROGUES, FISHING TROUSERS.

Cording's Hunting Coat, with Leggings and Knee Caps complete.

*Portable Baths, Air Beds, Cushions, Water Bottles, and Life Belts.*

**Cording's Waterproofs stand all Climates.**

## 19, PICCADILLY, CORNER OF AIR STREET, LONDON.

NO OTHER ADDRESS.

# SAMPSON & CO.,

## SOLE MAKERS OF THE SURPLICE SHIRT,

**SIX for 45s.; SIX for 51s.**

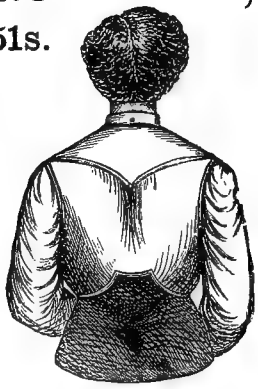

COLOURED CAMBRIC SHIRTS.

SARATTA GAUZE SHIRTS.
Six for 45*s.* Suitable for Travelling.

CALCUTTA FLANNEL SHIRTS.
10*s.* 6*d.* Will not Shrink.

PYJAMA SLEEPING SUITS.
A Substitute for Night Shirts.

LAWN TENNIS SUITS. 30*s.*

*TWEED OR ANGOLA SUITS,* 55*s.*, 63*s.* *TROUSERS,* 16*s.*, 21*s.*

TERMS CASH. 5 PER CENT. DISCOUNT.

SAMPSON & CO.,
SHIRT TAILORS, HOSIERS, AND GLOVERS,
268, 270, OXFORD STREET (facing Hanover Square Gates), W.

# National Life Assurance Society

FOR MUTUAL ASSURANCE,

2, KING WILLIAM STREET, LONDON, E.C.

**Directors.**

*President*—R. P. CAREW HUNT, Esq.
*Vice-President*—JOHN NICHOLAS, Esq.

JOHN BLUNDELL, Esq.
GEORGE BURNAND, Esq.
W. H. BYAS, Esq.
HARRY CHUBB, Esq.
JOSEPH COLLING, Esq.
J. MURRAY IND, Esq.
HENRY POLLOCK, Esq.
JOHN CHARLES SALT, Esq.
SIR H. W. TYLER, M.P.

**Solicitors.**

London—Messrs. WILDE, BERGER, & MOORE.
Edinburgh—Messrs. BRUCE & KERR, 16, Hill Street.
Dublin—Messrs. T. T. MECREDY & SON, 28, Westmoreland Street.

MODERATE PREMIUMS. LARGE PROFITS. UNDOUBTED SECURITY. PROMPT PAYMENT OF CLAIMS.

*Assurances Granted on the Lives of Military and Naval Officers,*
AT MODEDATE FIXED RATES,
INCLUDING

ALL RISKS OF CLIMATE AND SERVICE DURING PEACE OR WAR,
IN ANY PART OF THE WORLD.

*For Further Information apply to* HENRY JOHN PUCKLE, Secretary.

# CARDINAL & HARFORD,

IMPORTERS OF

## TURKEY, PERSIAN, INDIAN,

AND OTHER

## Oriental Carpets and Rugs,

*LEVANT WAREHOUSE,*

**108 & 109, HIGH HOLBORN, LONDON, W.C.**

*A Price List and other particulars forwarded on application.*

---

## Brown & Green's

# KITCHENERS.

**Gold and Silver Medals for Smoke-consuming Grates and Kitcheners.**

**With Two Ovens and Side Boiler. Prices and Illustrations on Application.**

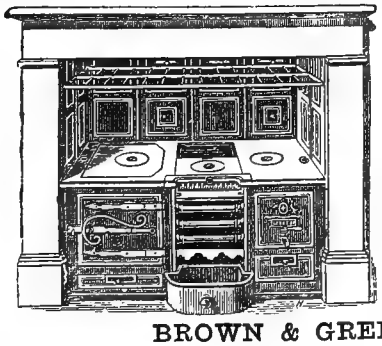

**With Two Ovens and Boiler. Prices and Illustrations, on Application.**

These Kitcheners roast in front, and are unequalled for economy and convenience.

The Patent Self-acting Dampers SAVE COAL and Ventilate the Kitchener.

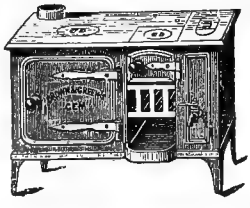

**BROWN & GREEN'S**

## PORTABLE COOKING STOVES

Burnt 40 per cent. less fuel than any other Cooking Stove tested at the Smoke Abatement Exhibition, South Kensington, 1882.—*See Official Report of Trials.*

**Further Awards—Gold, Silver, and Bronze Medals at the International Health Exhibition.**

## *BROWN & GREEN* (*LIMITED*),

**69 and 71, FINSBURY PAVEMENT and MOORFIELDS**

(CLOSE TO MOORGATE STREET STATION).

**MANUFACTORY—LUTON, BEDFORDSHIRE.**

ESTABLISHED 1834.

THE MUTUAL LIFE ASSURANCE SOCIETY.

ASSURANCE FUND,
£1,116,565 3s. 10d.

SUMS ASSURED,
£2,650,556 0s. 0d.

CLAIMS PAID,
£1,800,027 2s. 7d.

ANNUAL INCOME,
£126,104 12s. 11d.

PROFITS ANNUALLY APPORTIONED.

Policies indisputable, and free from Extra Charge for Occupation or Residence in any part of the world after Five Years, if Life Assured is 30.

Claims Payable immediately on proof of Death and Title.

The usual Allowance made to Members of the Legal Profession.

*For Prospectuses and Proposal Forms apply to the* ACTUARY,

39, KING STREET, CHEAPSIDE, LONDON, E.C.

*Large 4to, price Three Guineas, 540 pages, elegantly bound for the Drawing-room.*

# Our Noble and Gentle Families of Royal Descent.

*CONTAINING TWO HUNDRED CHART PEDIGREES.*

BY JOSEPH FOSTER,

AUTHOR OF "THE BRITISH PEERAGE AND BARONETAGE."

"Your system is a good one, and infinitely superior to any other."

LONDON: HATCHARDS AND CO., 187, PICCADILLY; AND OF ALL BOOKSELLERS.

*All communications relative to the insertion of royal descents to be addressed to*

MR. FOSTER, 21, BOUNDARY ROAD, FINCHLEY ROAD, LONDON, N.W.

*FOR NOTICES OF THE PRESS SEE PAGE AT END OF THIS WORK.*

*In Royal Octavo. 1600 pages. Cloth gilt. Price 42s.*
*The Peerage, or Baronetage, separate, with gilt edges, each 25s.*

# The Peerage, Baronetage & Knightage of the British Empire.

## BY JOSEPH FOSTER.

THE work contains upwards of 1,400 woodcuts of Arms of Peers and Baronets, full-page Engravings of the Royal Arms and the Insignia of the various Orders of Knighthood, and numerous other illustrations, drawn by Fr. Anselm, of Mount Saint Bernard Abbey, and Mr. Forbes Nixon, of Barnard's Inn. All the Coats of Arms have been revised and corrected by the records of the College of Arms and the Lyon Office. In the pedigrees the collateral branches are more fully given than in any other work. It contains also a hitherto unpublished list of the Baronets of Nova Scotia, compiled by Robert Milne, of Edinburgh, soon after the Union, and a chapter of Addenda to the Baronetcy, entitled "Chaos," including, among other matters, notes upon all apparently doubtful claims to the title of Baronet which have come to the knowledge of the Editor.

### OPINIONS OF THE PRESS.

"It may fairly be presumed, since Mr. Foster has had free access to the records of the Heralds' College, and the aid of Garter and Bluemantle, that this new Peerage is more accurate than those that have preceded it. . Mr. Foster has collected an immense amount of new matter for this work, as may be seen at once on comparing it with other Peerages and Baronetages, and in most instances he gives far fuller genealogies of the later generations of titled families than have previously appeared. An attractive feature in this work, and one that seems likely to commend it to the public, is its engravings, and the armorial designs which accompany each article, and are of more artistic merit than those usually supplied in works of the kind. The most original feature, and one which will doubtless attract a good deal of attention, is a section styled 'Chaos,' at the end of the Baronetage, of great novelty and boldness. This portion of the work will probably disgust those persons whose pretensions it calls in question, though, on the other hand, it will certainly please genealogists and all those who do not approve of persons bearing honours to which they are not entitled. . . Mr. Foster is deserving of praise for his courage in scrutinizing the pretensions of self-styled Baronets, and the facts which he has stated may tend to restrain claimants of hereditary honours from assuming their titles before having proved their pedigrees."—*Athenæum.*

"The labour spent by Mr. Foster on this volume must have been immense, for under every title, whether of the Peers or of the Baronets, he gives not only all the male issue, directly or collaterally related to the title, and in remainder to it, but also the children of all the married female members of the aristocracy. This information, it is only fair to add, is not to be found in any other existing 'Peerage' or 'Baronetage,' so that the credit of it belongs wholly to Mr. Foster. We can certify to the great care with which the work is edited, the tastefulness of the heraldic illustrations, and the excellent typography and binding, which go far to increase its practical value as a book of reference."—*The Times.*

"Mr. Foster has given to the world a Peerage which must rank at once as of the very highest class. Independence of research and of judgment has conducted the compiler to many discoveries which in the aggregate constitute a virtual impeachment of other authorities to an extent amply sufficient to warrant the publication of this volume. In particular, he challenges the validity of a large number of Baronetcies, and, justly considering that titles so circumstanced ought not to be mixed up indifferently with those upon which no doubt hangs, he has collected them in a separate section of his book under the largely expressive title of 'Chaos.' In many respects 'Chaos' is as interesting as it is undoubtedly important. Of this Peerage it may with truth be said that it will compare in point of magnitude and laborious research with some of the very greatest literary undertakings of the day. For all purposes of reference the work will be found to be a comprehensive and accurate record of our titled classes and their blood relations."—*Morning Post.*

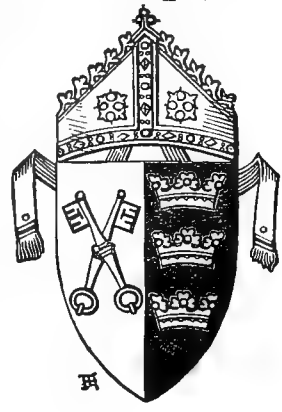

"We are glad to notice the publication of a new Peerage and Baronetage, the erudite composer of which—Mr. Joseph Foster—forsaking the too frequently practised and inveterate fashion of treating uncorroborated statements of private individuals as gospel truths, has boldly stepped into the arena and has searchingly investigated the true foundation of every claim to dignity. . . . We prefer this work in every respect to the existing compilations of a similar character, and we heartily recommend it as a trustworthy book of reference to the two services."—*United Service Gazette.*

"We strongly recommend Mr. Foster's 'Peerage'; it is lucid, reliable, admirably arranged, splendidly printed—a volume which must be placed in all libraries, public as well as private. Moreover, it is a herculean literary task, conscientiously and thoroughly well performed."—*Whitehall Review.*

"It might have been thought that books of the Peerage were already sufficiently

numerous, but Mr. Joseph Foster shows good cause to the contrary. He has approached his subject from the point of view of the scientific genealogist and student of heraldry—a circumstance which at once places his work in another category from any of the ordinary Peerages."—*The Scotsman.*

"The pedigrees have been considerably amplified, and contain more biographical information than is usually to be found in other Peerages; and this applies not only to the lineal, but also to the collateral descents, more especially those of the Baronets. Much of the detail connected therewith is now published for the first time, and has been collected from private sources. Of the various Orders of Knighthood and the shields of the English Sovereigns, both have been well cared for; and the good engraving of the one and the accurate treatment of the other leave nothing more to be desired."—*Spectator.*

"This is quite a notable book. The coats of arms are bravely and handsomely drawn. The work is a laborious and conscientious compilation, a valuable record, and a fine handsome volume."—*Vanity Fair.*

"This is the first issue of a new Peerage, which surpasses all others in the splendour of its get-up, and which joins issue with Lodge, Debrett, and Burke in a way which is likely to excite something more than mere curiosity, for everything which the Editor considers 'sham,' either title, arms, or pedigree, he unhesitatingly sets down as such. Each page of the work has evidently been made a study. The heraldic illustrations are all new in design, quaint, effective, and well executed, and Mr. Foster has followed a mode of printing the pedigrees by which their perplexing details can be easily understood and traced with less trouble, as it appears to us, than in any existing publications of a similar kind. . . . But the most important part of the work, genealogically, is the Baronetage, which has a special department named 'Chaos.' We will merely remark on this head that the Editor is evidently a courageous man, as well as an honest one, and we hope that his labour of five years may be rewarded by all the success it merits. . The volume is altogether one of the most attractive we have ever seen, and on account of its many special features is certain to become a popular one."—*Dublin Daily Express.*

"Mr. Foster's method of separating the Peerages which have descended through heiresses or which have been revived in favour of co-heirs from the paternal descent of the present holders of them is a great and manifest improvement. Mr. Foster's is an ampler record of the Knights and their immediate families than is to be met with anywhere else; and he adds a full and useful catalogue of the Companions of all the various Knightly Orders of the Empire."—*Pall Mall Gazette.*

"A handsome volume of ambitious design. Mr. Foster has devoted the last five years to the production of a trustworthy book of reference. . The whole work has been prepared with great care and taste, and gives promise of taking its place in the foremost rank of such publications."—*The Globe.*

"The amount of work expended in the collection of the details contained in this book is something appalling to the ordinary mind. These facts require study before they can be estimated or criticised, but there is one feature of the book which will be apparent to the most casual turner-over of the leaves. We all know the trim arms usual in Peerages where all the coats are at first sight as much alike as two peas. But here all is different. The supporters look as if they were supporting something, and many of the shields would evidently fall into space without their assistance. All is life and action, so that these woodcuts, which are all drawn from authentic sources, give a liveliness to the volume which it would not otherwise possess."—*Temple Bar.*

"Mr. Foster, as the result of most arduous labours, has succeeded in compiling a work containing in all its several parts a vast amount of useful and much novel information, and has done this in a manner that deserves high praise."—*Land and Water.*

"Mr. Joseph Foster, than whom no man is better qualified for the task, has, in the sumptuous, the regal volume before us, produced, assuredly, the finest, the most masterly, the most carefully arranged and best thought-out Peerage and Baronetage of the age. Those who know (and what genealogist does not?) his important volumes of county pedigrees, which have been favourably noticed in these pages, must have been struck with the admirable manner in which they were prepared, and have felt how thoroughly competent the compiler was for the task. The present work, gigantic in its proportions, is a fitting continuation of his labours, and will remain a lasting monument to his judgment and skill. Considerable pains appears to have been taken to weed out 'doubtfuls' among the Baronets, and these, with many spurious claims, are thrown by Mr. Foster into 'chaos,' from which, we opine, it will be almost a hopeless task even for the Heralds' College itself to extricate them. His avowed object has been 'to produce a useful and trustworthy book of reference, such a book as will supply, in a condensed form, the genealogical as well as biographical history of the principal personages of the present day, including the near blood relations of every Peer and Baronet'; and to this end he has certainly, and with admirable results, 'worked up, to an infinitely greater extent than has hitherto been attempted, the very numerous, and for the most part uncollected, accounts of collateral descents' especially relating to the Baronets; and thus a vastly augmented value is given to his work over others. We are not, after a careful examination of Mr. Foster's volume, going to affirm that it is faultless, for it would be utterly impossible to produce a work of its kind that should in every case be free from error; but this we will say: that it seems to us to be far more accurate even in the smallest details than others, and bears evidence of scrupulous care in the verifying of dates, and in other particulars. The engravings, several hundred in number, are deserving of all praise. Drawn in the true spirit of the early heralds, and executed with strict fidelity to heraldic details, they form a feature of Mr. Foster's work that is eminently attractive, and give it a tone of originality and of pure artistic feeling that is quite refreshing."—*The Reliquary.*

# THE DESCENT OF
# ALFRED, BARON TENNYSON, D.C.L.,
## *POET LAUREATE,*
FROM THE

## Blood Royal of England.

EDWARD I., crowned 19 Aug. 1274, b. 17 June, 1239, d. 7 July, 1307. = Margaret (2nd. wife), dau. of Philip III. of France, m. 8 Sept. 1299, d. 14 Feb. 1317

Edmund, of Woodstock, b. there 5 Aug. 1301, cr. Earl of Kent 1321, beheaded 1329. = Margaret, dau. of John, Lord Wake of Liddell, d. 21 May, 1349.

Sir Thomas Holland K.G., Earl of Kent, d. 28 Dec. 1360 (1st husband). = Joan, "Fair Maid of Kent," d. 8 July, 1385. = Edward the Black Prince (2nd husbd.). Richd. II.

Thomas Holland, 2nd Earl of Kent, d. 25 April, 1397. = Alice, 2nd dau. of Richd. FitzAlan, K.G., 9th Earl of Arundel; she died 17 March, 1417.

Margaret, 3rd d. of Thomas, and sister and co-heir of Edmund Holland, Earl of Kent (she re-m. to Thomas, Duke of Clarence, 2nd son Henry IV.), d. 31 Dec. 1440. = Sir John Beaufort, Earl of Somerset and Marquis of Dorset, so cr. 1397, d. 21 April, 1410.

Edmund, Duke of Somerset, so cr. 31 March 1449, slain at the first battle of St. Albans, 22 May 1455. = Eleanor, 2nd d. and co-h. of Richard Beauchamp, Earl of Warwick, d. 12 March 1467.

James Butler, Earl Ormonde and Wiltshire, K.G., beheaded at Newcastle 1 May 1461 s.p. = Eleanor, co-h. of her brother. = Sir Robert Spencer, of Spencer Combe, Devon, knt.

Katharine = Henry Percy, 5th Earl of Northumberland.

Margaret = Thomas Cary, of Chilton Folliott, Wilts, esq.

Sir John Cary, of Plashy and of Thremhall Priory, Essex, knt., bd. at Hunsdon, 8 Sept. 1551. = Joyce, widow of William Walsingham (father of Sir Francis), and 5th dau. of Sir Edmund Denny, knt., baron of the exchequer, her w.d. 10 Nov. 1560.

A.
*continued above.*

A.
*continued from below.*

Sir John Cary. = Joyce Walsingham.

Sir Edward Cary. of Aldenham and Great Berkhampstead, Herts, and of Hunslet, Yorks., knt., d. 18 July 1618. = Catherine, dau. of Sir Henry Knyvett, of Buckenham, Norfolk, knt., and widow of Henry, 2nd Lord Paget, d. 20 Dec. 1622.

Anne (6th dau.), bapt. 10 Aug., 1585, m. 16 Sept. 1607. = Sir Francis Leke, of Sutton, co. Derby, knt. and bart., cr. Baron Deincourt 1624 and Earl of Scarsdale 1645, d. 9 Apl. 1655.

Anne, eldest dau. and in her issue co-h. of her nephew, Nicholas, 4th Earl of Scarsdale, bapt. at Newark, 18 Aug. 1614. = Henry Hildyard, of Winestead, Yorks., and East Horsley, Surrey, chamberlain of the exchequer, b. 26 Jan. 1609, d. Jan., 1674.

Henry Hildyard, of Winestead, and after of Kelstern, co. Linc., b. 2 July 1637, d. in 1705. = Dorothy, 1st wife, dau. of Thomas Grantham, of Goltho, co. Linc., esq., bd. at Winestead 1 Nov. 1667.

Christopher Hildyard, of Kelstern, d. 28 Aug. 1719, bd. at K. 1 Sept. aged 51. = Jane, dau. of George Pitt, of Strathfieldsaye, Hants (royal descent).

Dorothy, m. at North Cockerington 30 Jan. 1719, she bd. at Gt. Grimsby 5 March 1781, aged 80, having re-m. to Ralph Tennyson, of Grimsby, attorney (see pedigree). = George Clayton, of Grimsby, a Baltic merchant.

Elizabeth Clayton, 5th child (and only one to have issue), b. 30 Dec. 1725, d. 6 Jan., 1755, M.I. = Michael Tennyson, of Preston, co. York, and of Stainton, co. Linc., bapt. at Barton St. Peter, 20 Sept. 1721, d. 6 Oct. 1796, M.I.

George Tennyson, M.P., of Bayons Manor and Usselby Hall, co. Linc., b. 7 Feb. 1749-50, d 4 July 1835, M.I. = Mary, d. and eventual heir of John Turner, esq., of Caistor, co. Linc., m. 1775, d. 20 Aug. 1825, aged 72.

George Clayton Tennyson, rector of Benniworth, vicar of Grimsby, &c., bapt. at Market Rasen, 10 Dec. 1778, d. 16 March, 1831. = Elizabeth, d. of Rev. Stephen Fytche, of Louth, m. 6 Aug. 1805, d. 21 Feb. 1865.

Charles Tennyson-D'Eyncourt, P.C., M.P., of Bayons Manor and Usselby Hall, co. Linc., J.P., D.L., bapt. at M.R. 20 July 1784, d. 21 July 1864. = Frances Mary, only child and heir of Rev. John Hutton, of Morton, co. Linc., m. 1 Jan. 1808, d. 26 Jan. 1878. See p. 25.

Other issue, see page 23.

Frederick Tennyson, of Gt. Grimsby, co. Linc., b. 5 June, 1807. = Maria Carolina, dau. of Signor Giulotti, of Siena.

Alfred, Lord Tennyson, poet laureate, b. 1809. = Emily Sarah, dau. and co-h. of Hy. Sellwood, Esq.

Edward. Arthur, m. twice, s.p.

Horatio Tennyson, b. 25 Sept. 1819. = Charlotte (1st wf.), dau. of Capt. D. C. Cary-Elwes, d. 31 Oct. 1868.

Other issue, see p. 23.

Alfred.

Hon. Hallam Tennyson, m. 25 June, 1884, Audrey, only dau. of C. J. Boyle, Esq.

Hon. Lionel, m. 5 Feb. 1878, Eleanor Bertha Mary, only child of F. Locker, Esq. =

Alfred. Charles. Michael.

Bertram. Charles Percy.

Cecilia Mary, m. 2 June, 1878, to Rev. Richard Wm. Massey Pope, M.A.

Eleanor. Violet.

OUR NOBLE AND GENTLE FAMILIES OF ROYAL DESCENT; By JOSEPH FOSTER.
All cash subscribers for Vols. I. and II., price 6 guineas, can have their royal descent set out in chart form as above. To minimize correspondence, and to obtain the work at subscription prices, all orders should be accompanied by cheque or post-office order. Framed royal descents for hanging in the library or study.

WHAT IS YOUR CREST AND MOTTO?—By sending Name and County, with 3s. 6d., a plain drawing will be sent; if painted in Heraldic Colours, 7s. Pedigrees traced. The arms of Man and Wife blended. The proper colour for Servant's Livery, what buttons to be used, and how the Carriage should be painted, according to Heraldic Rules. "The Manual of Heraldry," 400 Engravings, 3s. 6d.; post-free by T. CULLETON, Genealogist, 25, Cranbourn Street (corner of St. Martin's Lane), W.C. The Heraldic Library open from Ten till Four.

SEAL-ENGRAVINGS, by CULLETON.—Crests engraved on Seals, Rings, Book-plates, and Steel Dies, for stamping paper. Livery Button Dies, £2 2s. Crests engraved on Silver Spoons and Family Plate. A neat Desk Seal, with engraved Crest, 12s. 6d. Registered Letter, 6d. extra. Medal Dies and Medals.—T. CULLETON, Engraver to the Queen and Royal Family, 25, Cranbourn Street (corner of St. Martin's Lane), W.C.

CULLETON'S GUINEA BOX OF STATIONERY contains a ream of the best Paper and 500 Envelopes, all stamped with Crest and Motto, Monogram, or Address, and the Steel Die engraved free of charge.—T. CULLETON, Die Sinker to the Board of Trade, 25, Cranbourn Street (corner of St. Martin's Lane), W.C.

RAISED MONOGRAMS by CULLETON.—Quarter-ream of Paper and 125 high-flap Envelopes, stamped in rich colours, with Monogram, 6s. No charge for engraving die.—T. CULLETON, Engraver to the Queen and Die Sinker to the Board of Trade, 25, Cranbourn Street (corner of St. Martin's Lane), W.C.

SIGNET RINGS by CULLETON, all 18-carat, Hall-marked. The most elegant Patterns in London.—£2 2s., £3 3s., £4 4s., £6 6s., £6 16s.; very massive, £10 10s.; heavy knuckledusters, £16 16s. Send size of finger, by fitting a piece of thread, and mention the price ring required. Arms, Crests, or Monogram engraved on the rings.—T. CULLETON, Seal Engraver, 25, Cranbourn Street (corner of St. Martin's Lane), W.C.

CULLETON'S PLATES for MARKING LINEN require no preparation and are easily used. Initial Plate, 1s.; Name Plate, 2s. 6d.; Set of Moveable Numbers, 1s. 6d.; Crest or Monogram Plate, 7s. 6d., with directions, post free for cash or stamps, by T. CULLETON, 25, Cranbourn Street (corner of St. Martin's Lane), W.C.

VISITING CARDS by CULLETON.—Fifty, best quality, 2s. 8d., post free, including the engraving of copper plate. Wedding Cards, fifty each, fifty embossed envelopes, with maiden name, 13s. 6d. Memorial Cards printed, and Hatchments painted, on the shortest notice.—T. CULLETON, Seal Engraver, 25, Cranbourn St. (corner of St. Martin's Lane), W.C.

BALL PROGRAMMES, by CULLETON.—All the newest designs in Ball Programmes and Menu Cards for the season. Ball, Breakfast, Dinner, and Wedding Invitation Cards and Notes of every description, printed in gold, silver, and colour, and beautifully stamped with arms, crest, or monograms. Silk Banners painted, Illuminated Vellums for Presentations, Votes of Thanks, &c.—Paintings on Berlin Paper for Needlework.—T. CULLETON, Engraver to the Queen and all the Royal Family, 25, Cranbourn Street (corner of St. Martin's Lane), London, W.C.

*Large 4to, price Three Guineas, 540 pages, elegantly bound for the Drawing-room.*

# Our Noble and Gentle Families of Royal Descent.

## OPINIONS OF THE PRESS.

"Mr. Foster has not even yet done with the destructive criticism which has earned him so formidable a name among genealogists; but his latest work breathes no iconoclastic spirit. It is almost in the nature of a genealogical Reform Bill, so framed as to extend the franchise of royal descent to the majority of the English nation. . . . The number of baronies in fee is very large, and the fact that so many of them are in abeyance implies anything but lack of surviving offspring to the first grantees. It is quite possible therefore that a majority of English gentlemen are in succession to peerages. . Reviewing his work as a whole, we must praise it as a monument of most patient research and accurate compilation."—*The Times.*

"The latest product of Mr. Foster's untiring industry in collecting genealogical materials contains upwards of two hundred and fifty pedigrees and narrative genealogies, and forms an exceedingly handsome volume. It will certainly be a source of keen delight to a great number of young people whose names are enrolled in its pages, and whom it furnishes with proofs of their royal descent, and it also constitutes a very welcome addition to the bookshelves of genealogists."—*Athenæum.*

"If genealogy should ever recover the position it once held in the public estimation, much of the change will be due to Mr. Foster for the zeal and courage with which he has rejected the fabricated and ridiculous pedigrees once freely admitted into works claiming special authority." — *Manchester Guardian.*

"The narrative pedigrees, of which there are several, will be found especially complete and rich in detail. . . . It will doubtless astonish those who have never studied these matters to learn how much of illustrious descent is to be found in families. This, combined with the comprehensive nature of this book, remarkable for the beauty of its type and binding, should ensure its being well received by those who are thus provided with a 'trustworthy history of their ancestors,' and by all who occupy themselves with the study of genealogy."—*Morning Post.*

"Mr. Foster may be trusted in genealogical matters. He is lynx-eyed for doubtful claims and illegitimate connections, and if he declares a man's great-great-grandfather to be So-and-so, the chances are a hundred to one he is right. He is a born burrower among family records, and has already brought out many valuable works on the pedigrees and histories of notable families."—*Bradford Observer.*

"Between Professor Freeman and Mr. Foster, Ulster King-at-Arms comes in for a severe castigation, showing that even in the dignified science of heraldry 'two of a trade can never agree.' We should rather like to know Sir Bernard Burke's private opinion on the chart pedigrees in Mr. Foster's book."—*Staffordshire Advertiser.*

"The volume will amply repay minute examination on the part of those persons who are concerned with the subject of which it treats. The skill, fidelity, and lucidity with which Mr. Foster has set forth the information he has so laboriously got together will be unhesitatingly acknowledged by every one who examines his work."—*Birmingham Daily Gazette.*

"It is, however, only fair to the learned compiler to say that his labours do him infinite credit. He has produced a volume which is practically without a rival, both as regards beauty, accuracy, and conscientious research."—*Observer.*

"The work is one that every county family should have."—*The Taunton Courier.*

"The book is handsomely bound, beautifully printed, and is certainly one of the most valuable and perfect of the kind ever brought out."—*Hull and Lincolnshire Times.*

"This is a very splendid library book, and one of the most perfect of the sort ever brought out."—*Standard.*

"Mr. Joseph Foster, a genealogist honoured alike by his patience in tracing true pedigrees and his courage in overthrowing false ones, has produced a work which will no doubt be lavishly praised."—*Daily Telegraph.*

"Thus this book may be implicitly relied upon, and that makes the information valuable and gives these pedigrees an historical character which should be widely recognised."—*Court Circular.*

"We have said enough, we think, to show the value and the interest of Mr. Foster's work. But no words of ours can give an adequate conception of the labour and research which have been devoted to its production, and which make it indeed a standing marvel."—*Durham County Advertiser.*

"Mr. Foster is one of the most skilful and scientific of modern genealogists; he has, indeed, been almost too correct in his work to please everybody, seeing that he has exploded one or two family bubbles. . . . We rise, in short, from a perusal of this book with a feeling of admiration for the untiring and painstaking industry which has enabled Mr. Foster to place before the public so laborious and valuable a work."—*Exeter and Plymouth Gazette.*

"The work represents an amount of patient study which entitles the author to the especial respect of antiquaries, and we have no doubt that his book will be welcomed not only by the persons more immediately interested, but by all who delight in historical lore. The volume is handsomely bound, and contains a family register for recording births, marriages, and deaths as they occur in 'Our Noble and Gentle Families of Royal Descent.'"—*Bucks Herald.*

"The sumptuously attired and laboriously compiled work, of which this is the second volume, is a monument of Mr. Foster's industry, and his labours ought to be successful, for he makes his appeal to what seems to be a natural and ineradicable instinct among all civilised peoples."—*Manchester Examiner.*

"The labour which the compiler must have undergone is simply incredible, for the most laborious investigation marks every page. An index to all the living persons mentioned in the course of the book greatly facilitates reference, while the volume itself can only be described as the most comprehensive genealogical work of the kind which has ever yet been attempted."—*Liverpool Mercury.*

LONDON: HATCHARDS & Co., 187, PICCADILLY; AND OF ALL BOOKSELLERS.